

Crânio

Vista Anterior

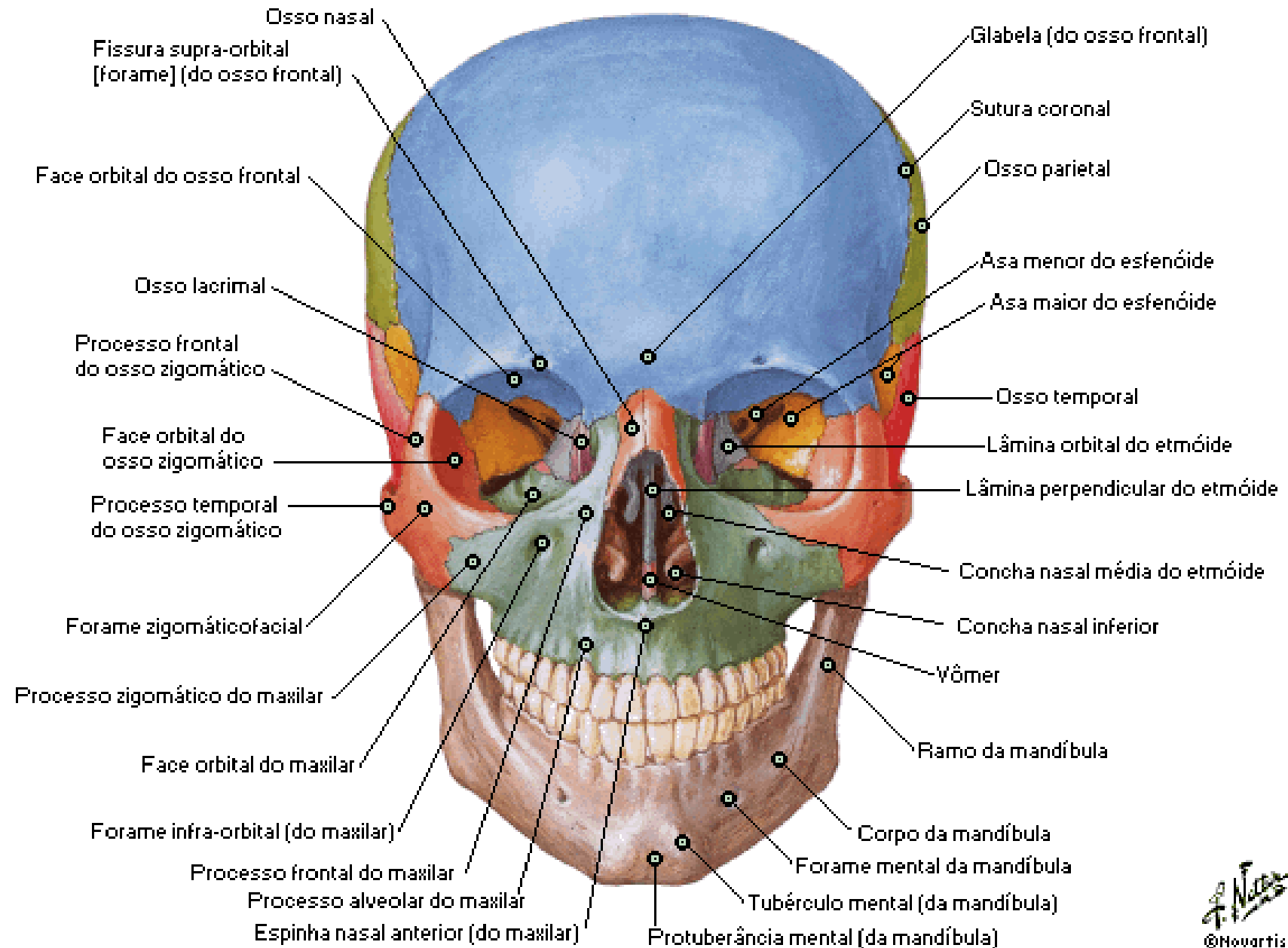

Órbita Direita

Vista Frontal e Levemente Lateral

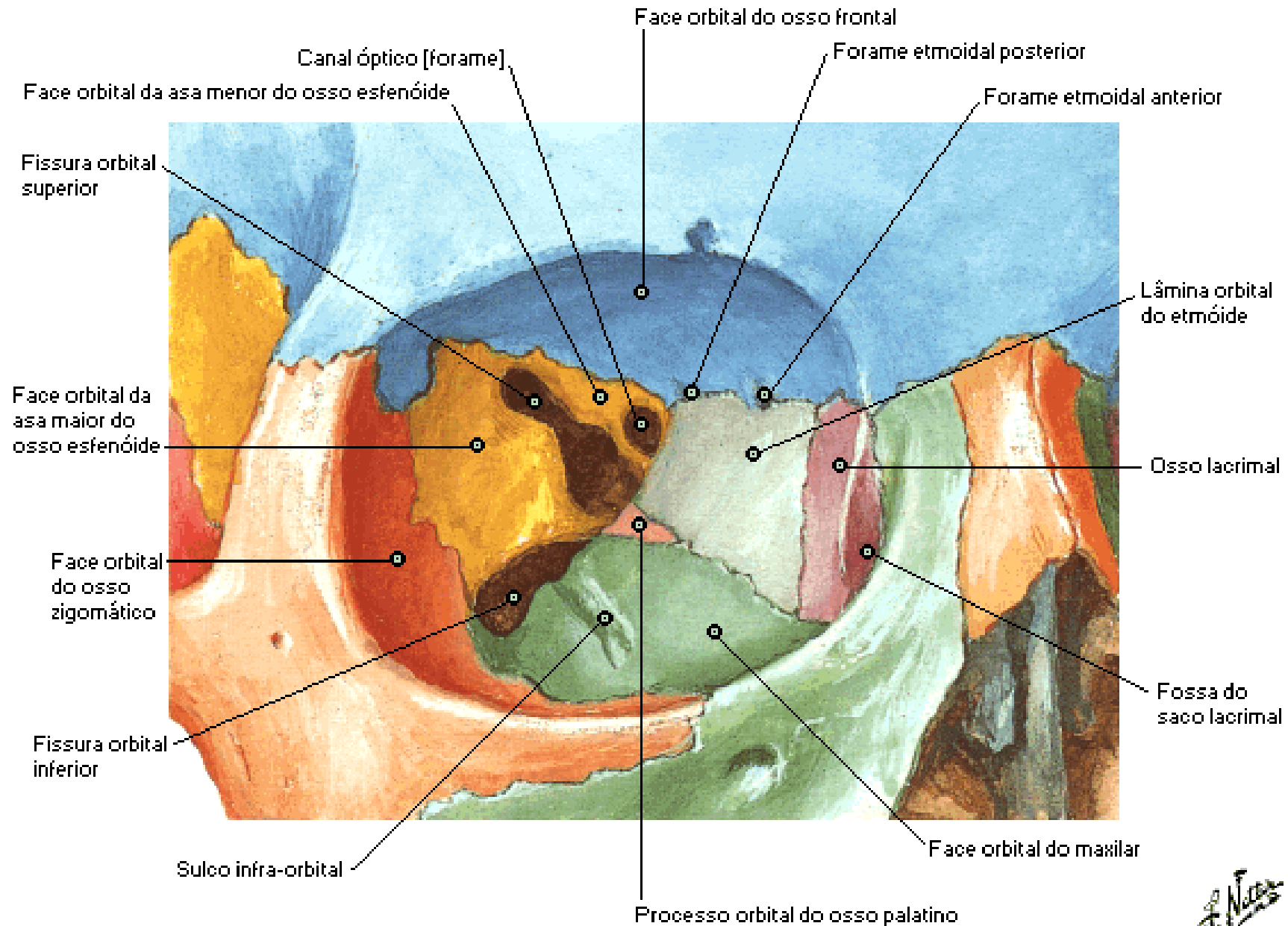

Crânio

Vista Lateral

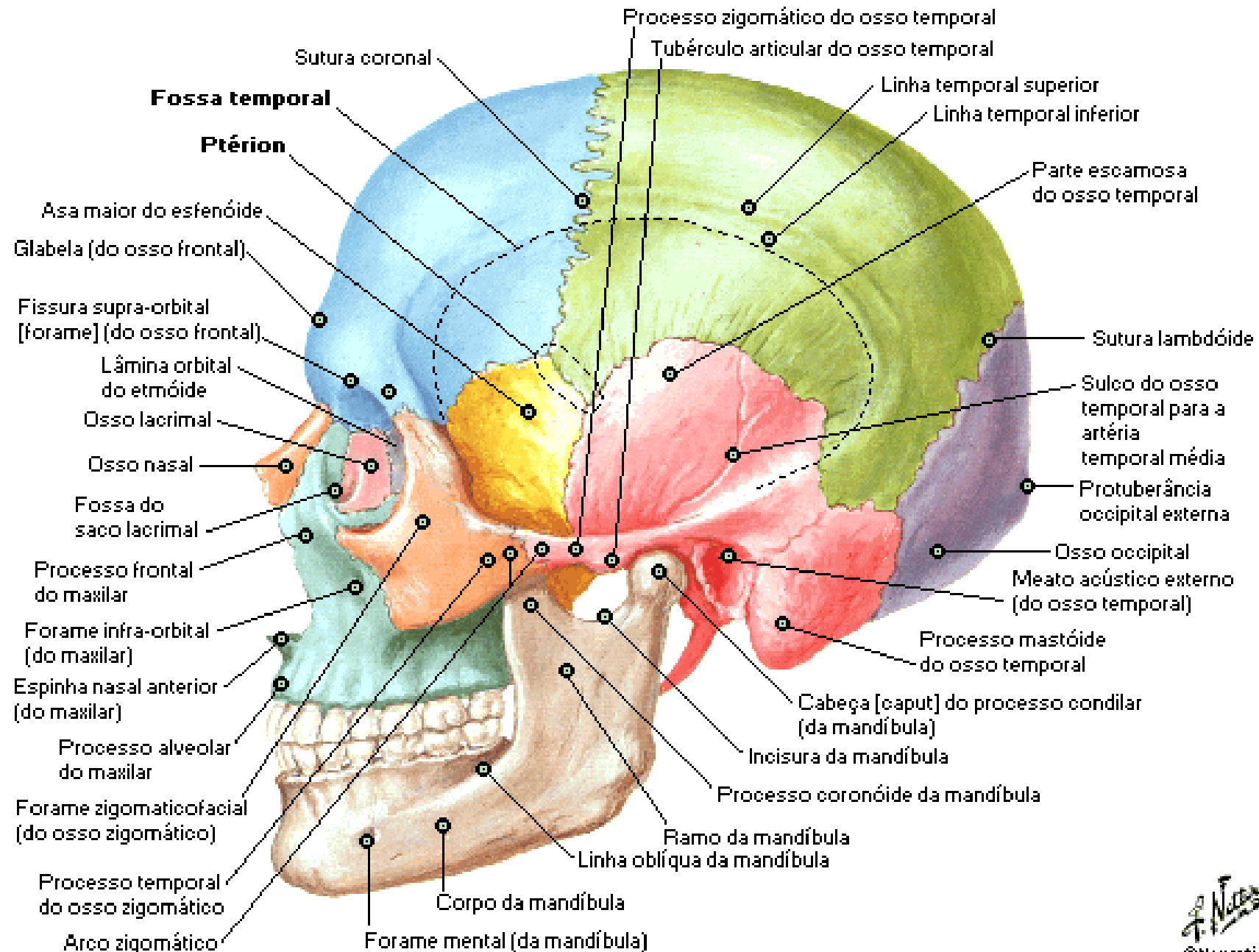

Crânio - Fossa Infratemporal Exposta

Vista Lateral

Fossa infratemporal exposta pela remoção do arco zigomático e mandíbula

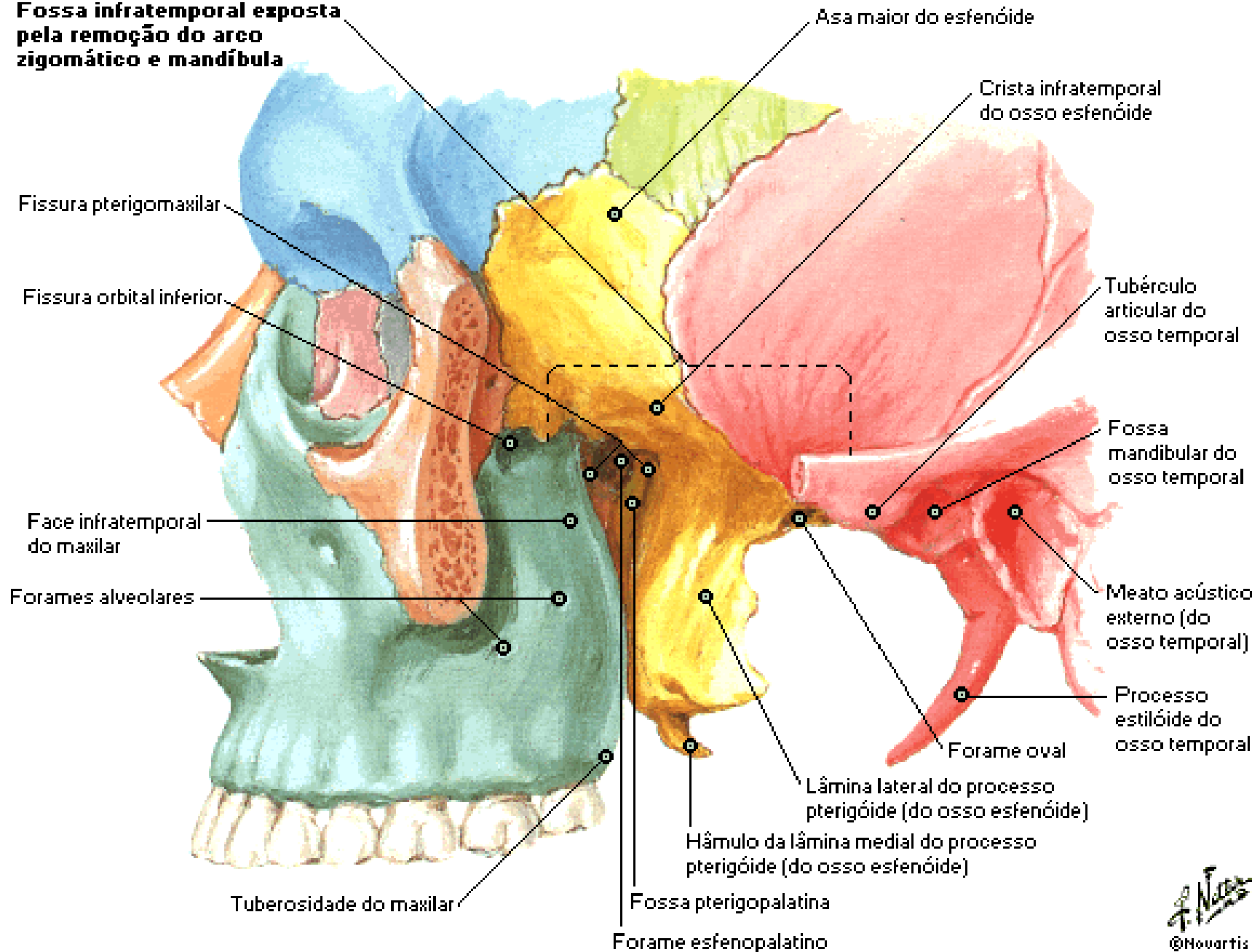

Crânio

Secção Sagital Mediana

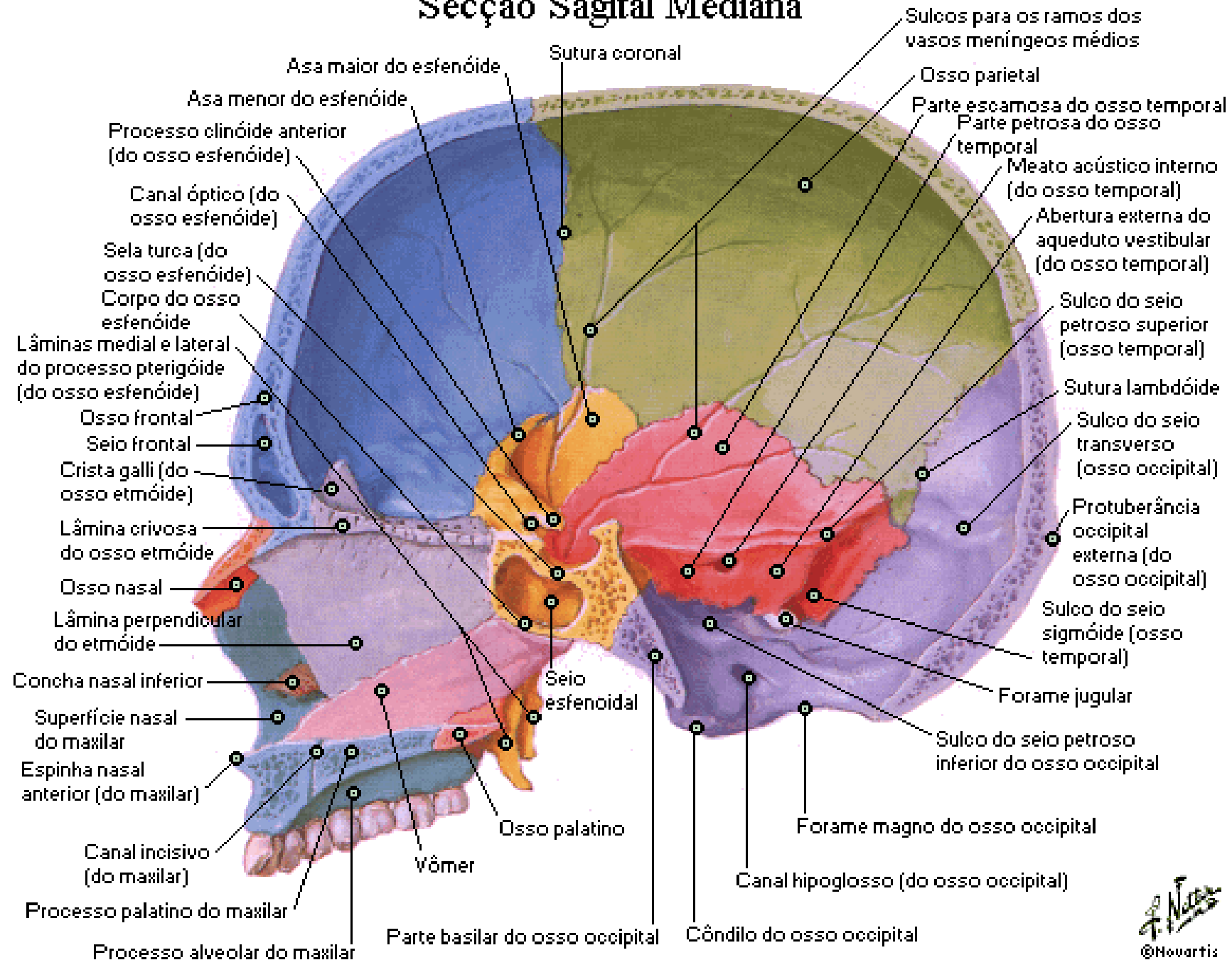

Crânio - Concha Nasal Exposta

Secção Sagital

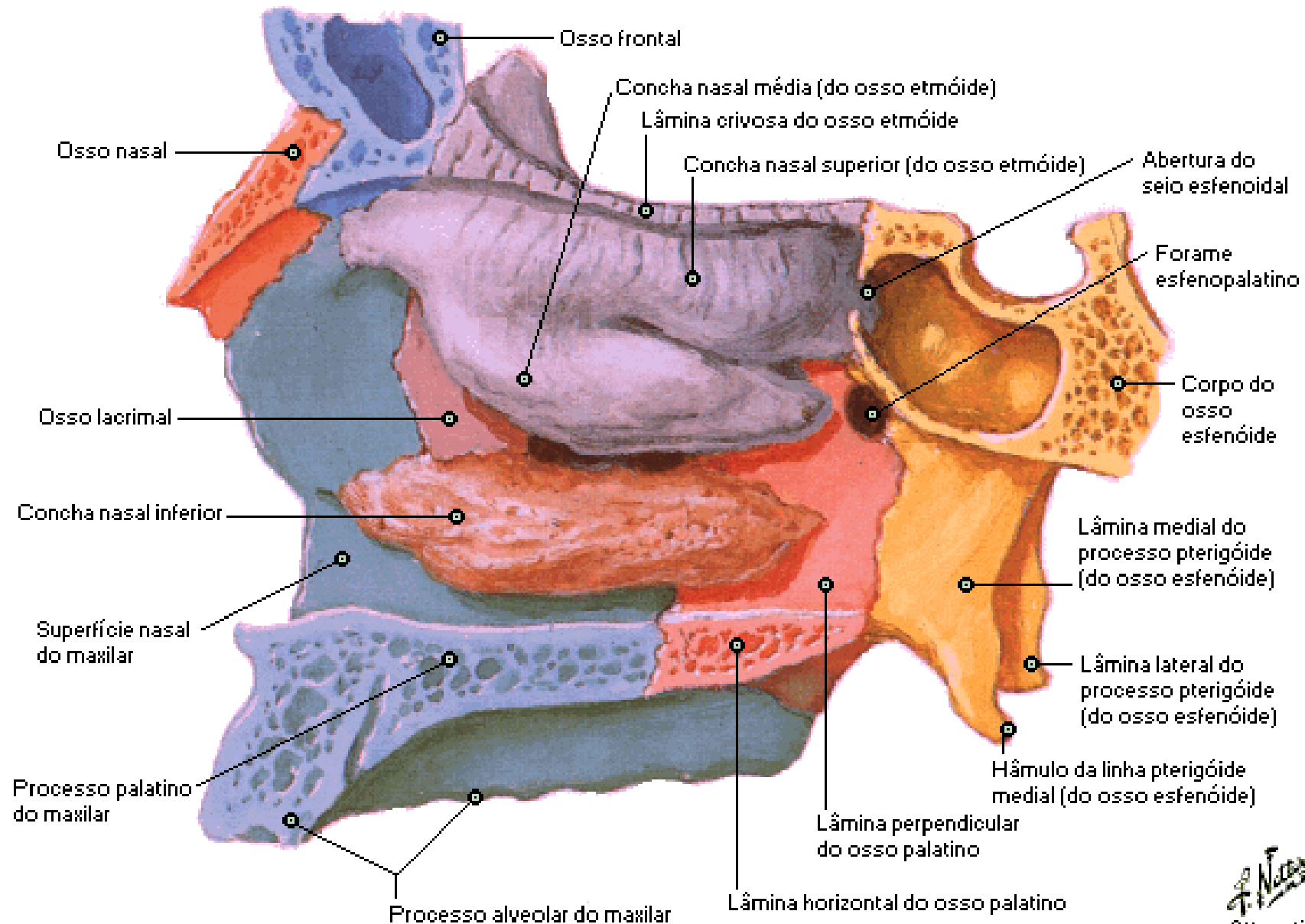

Calota Craniana

Vista Superior

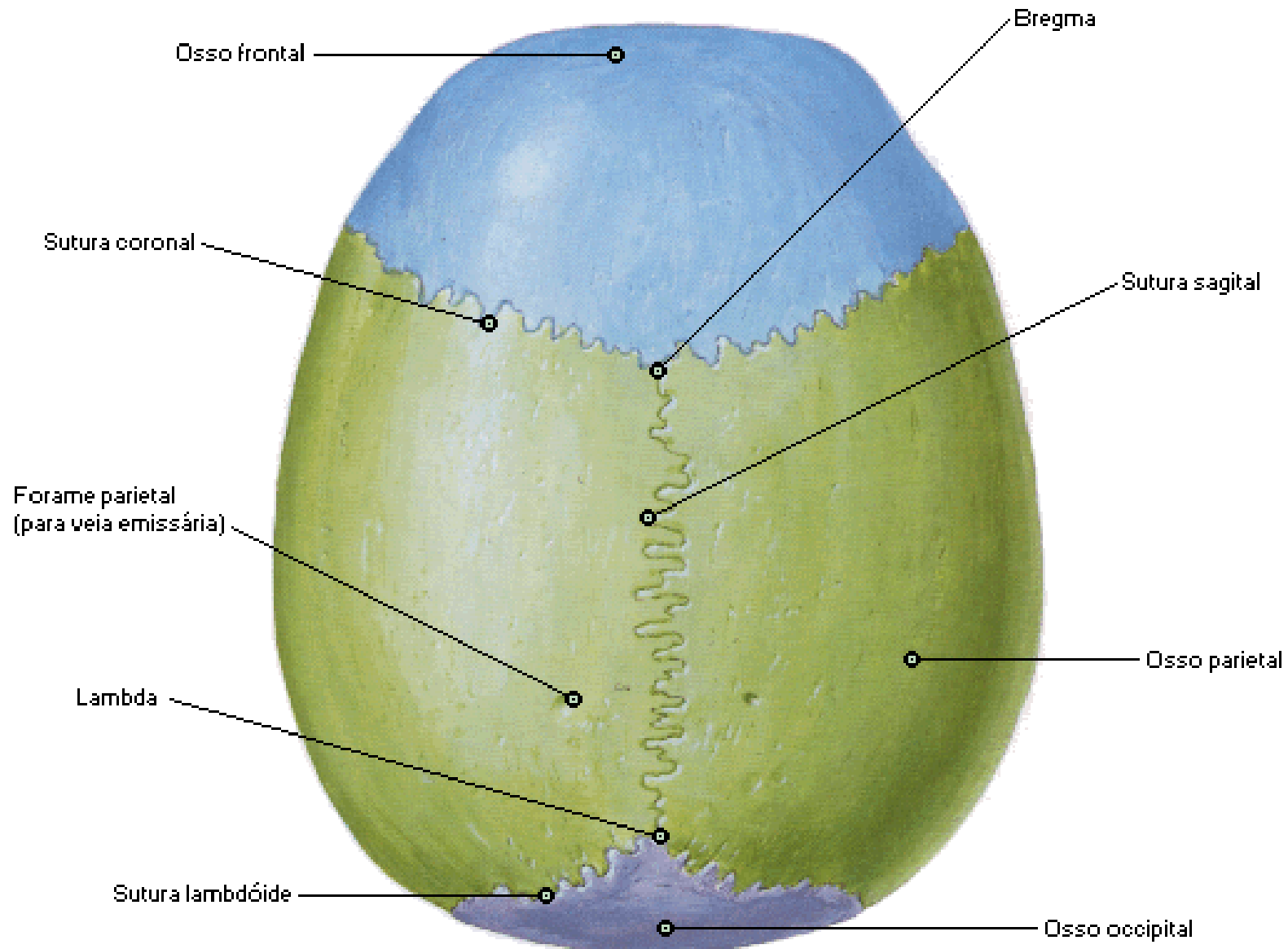

Calota Craniana

Vista Interna

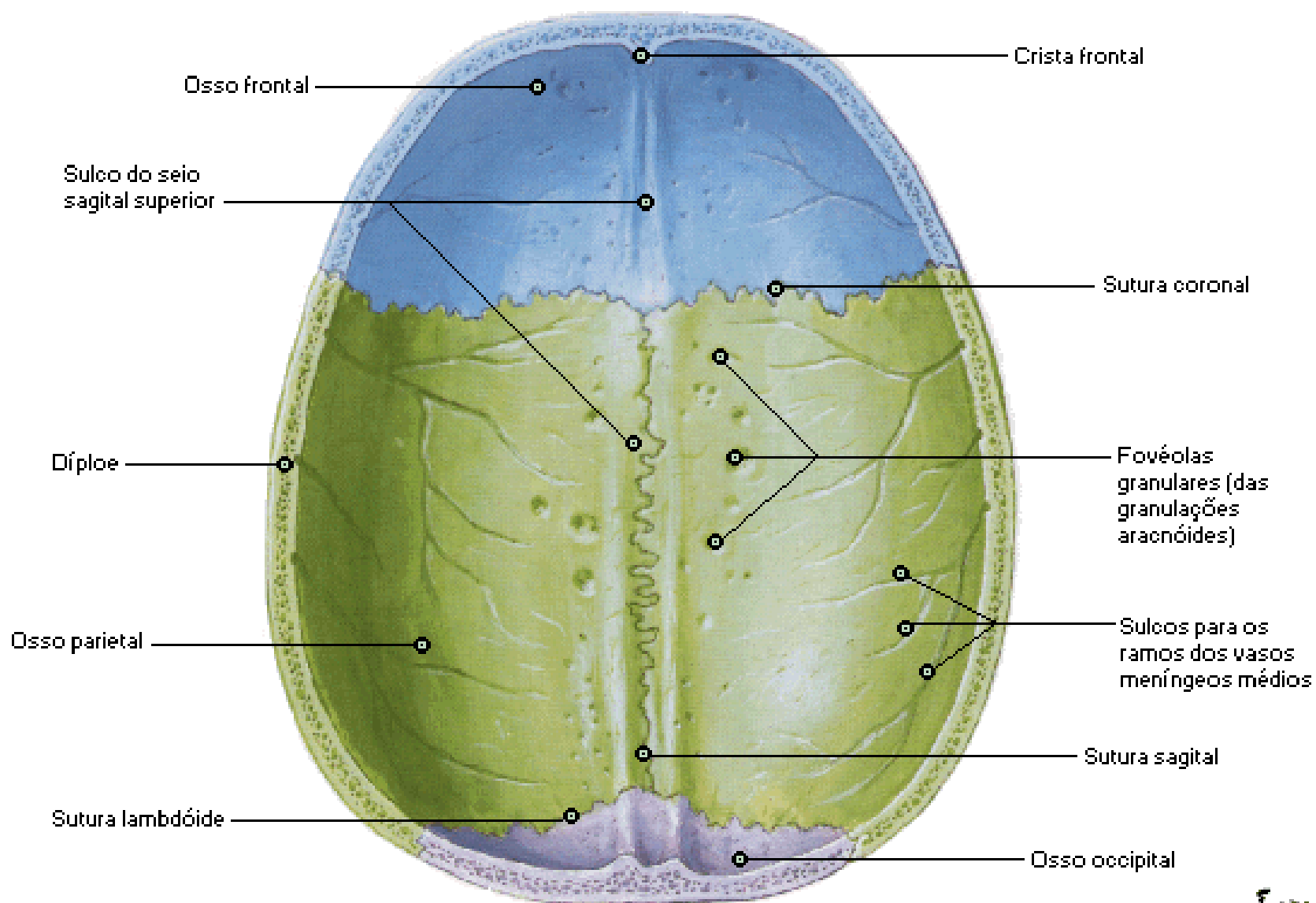

Base do Crânio

Vista Inferior

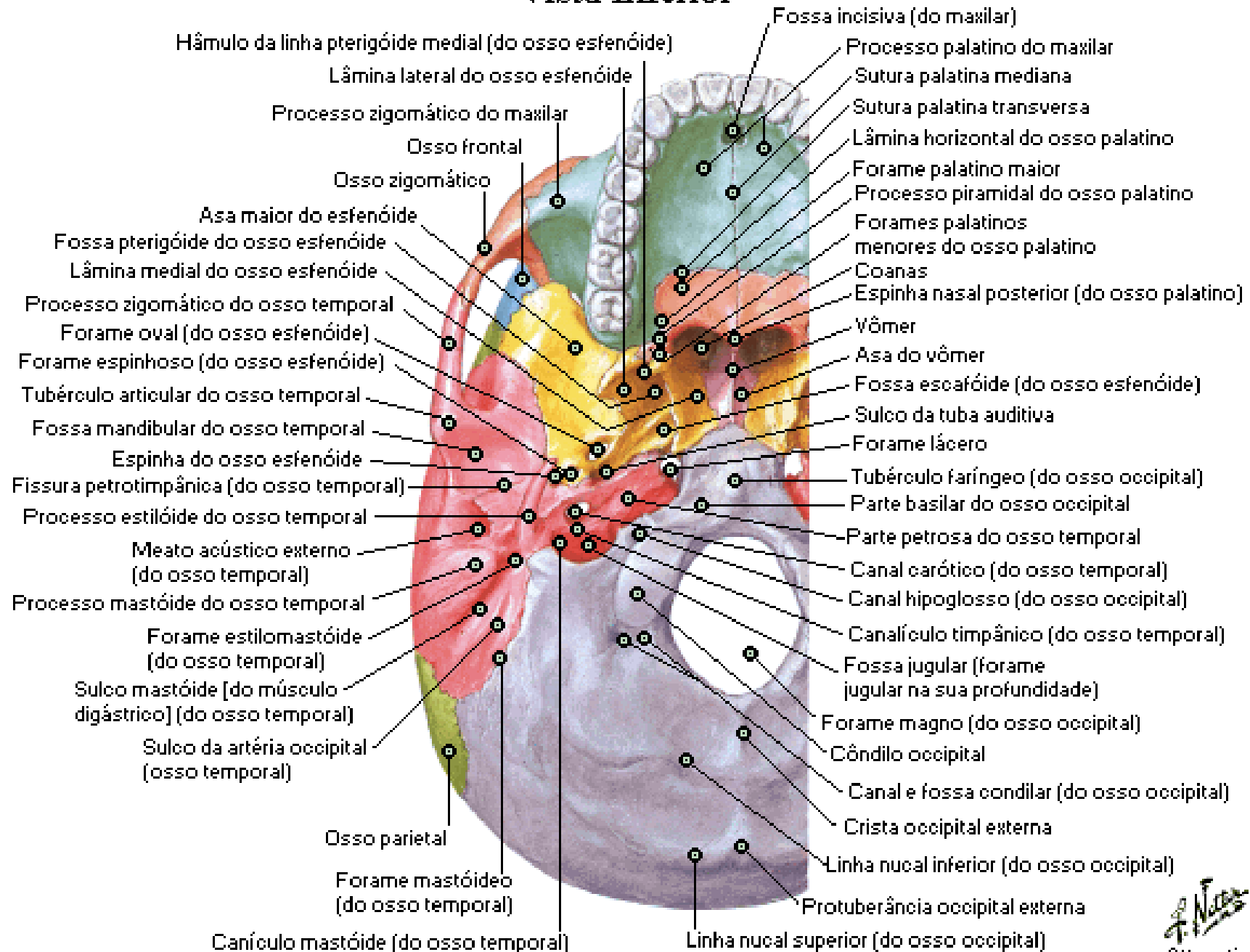

Ossos da Base do Crânio

Vista Superior

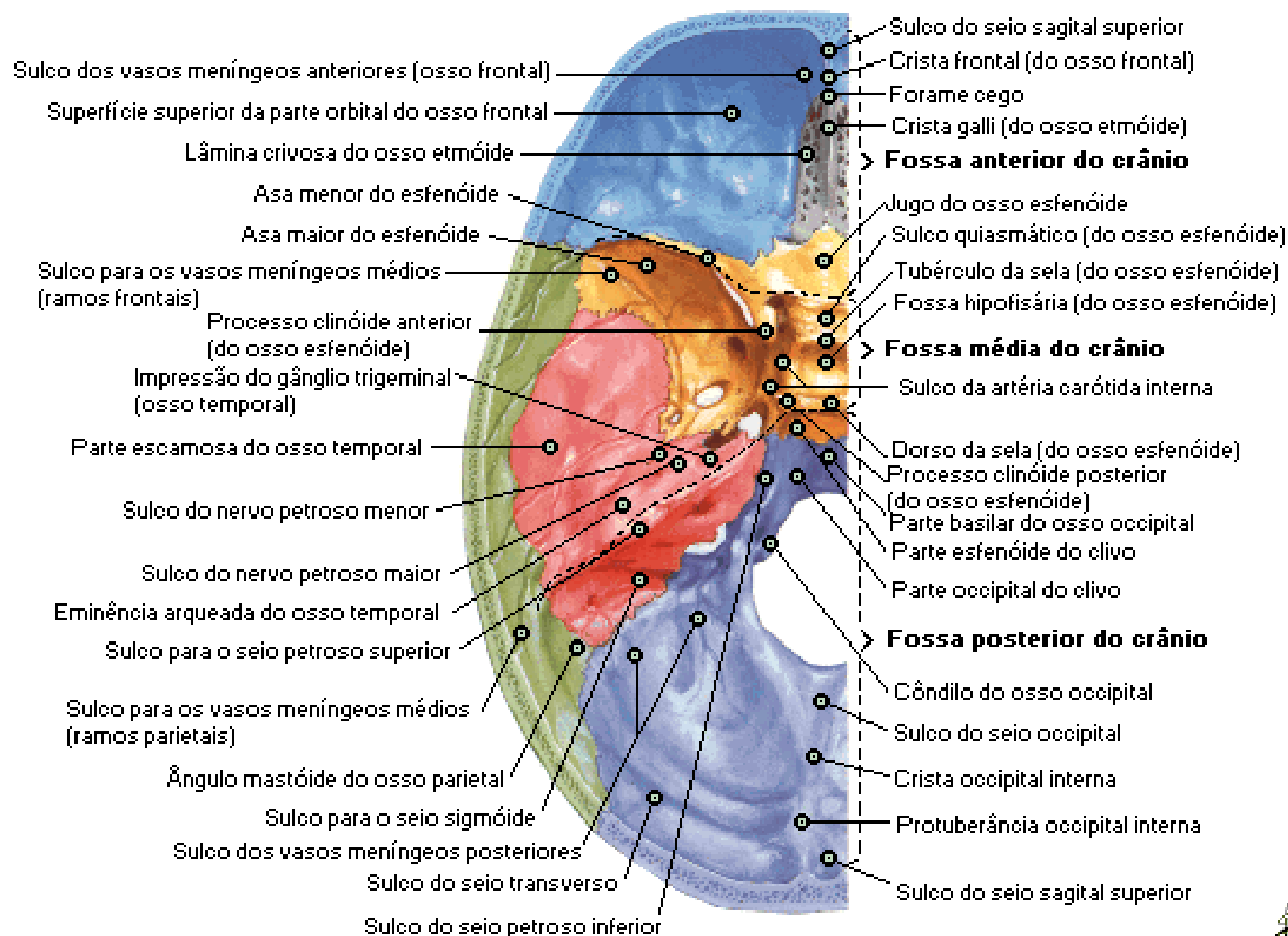

Forames da Base do Crânio

Vista Superior

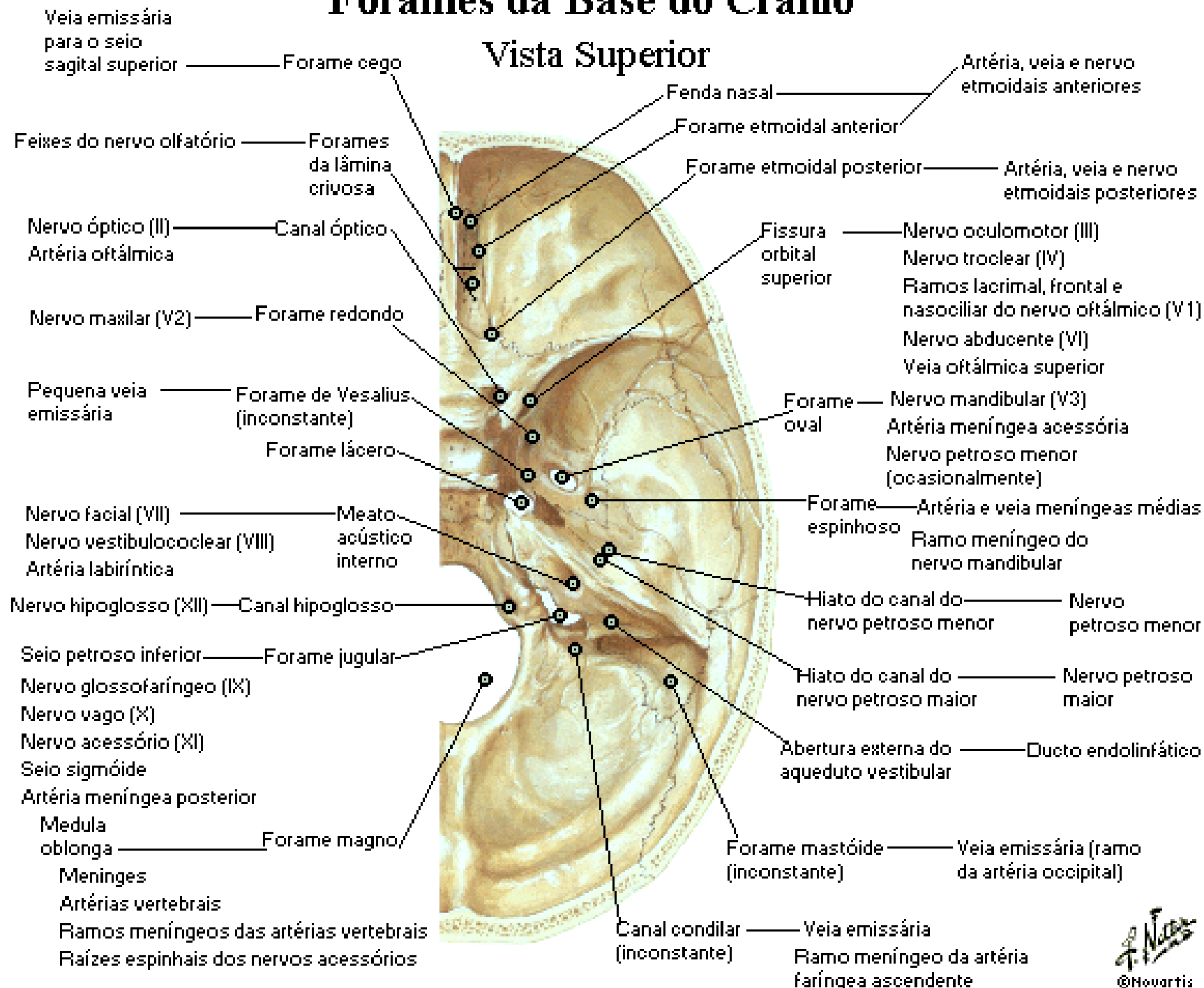

Crânio de um Recém-nascido

Vista Lateral

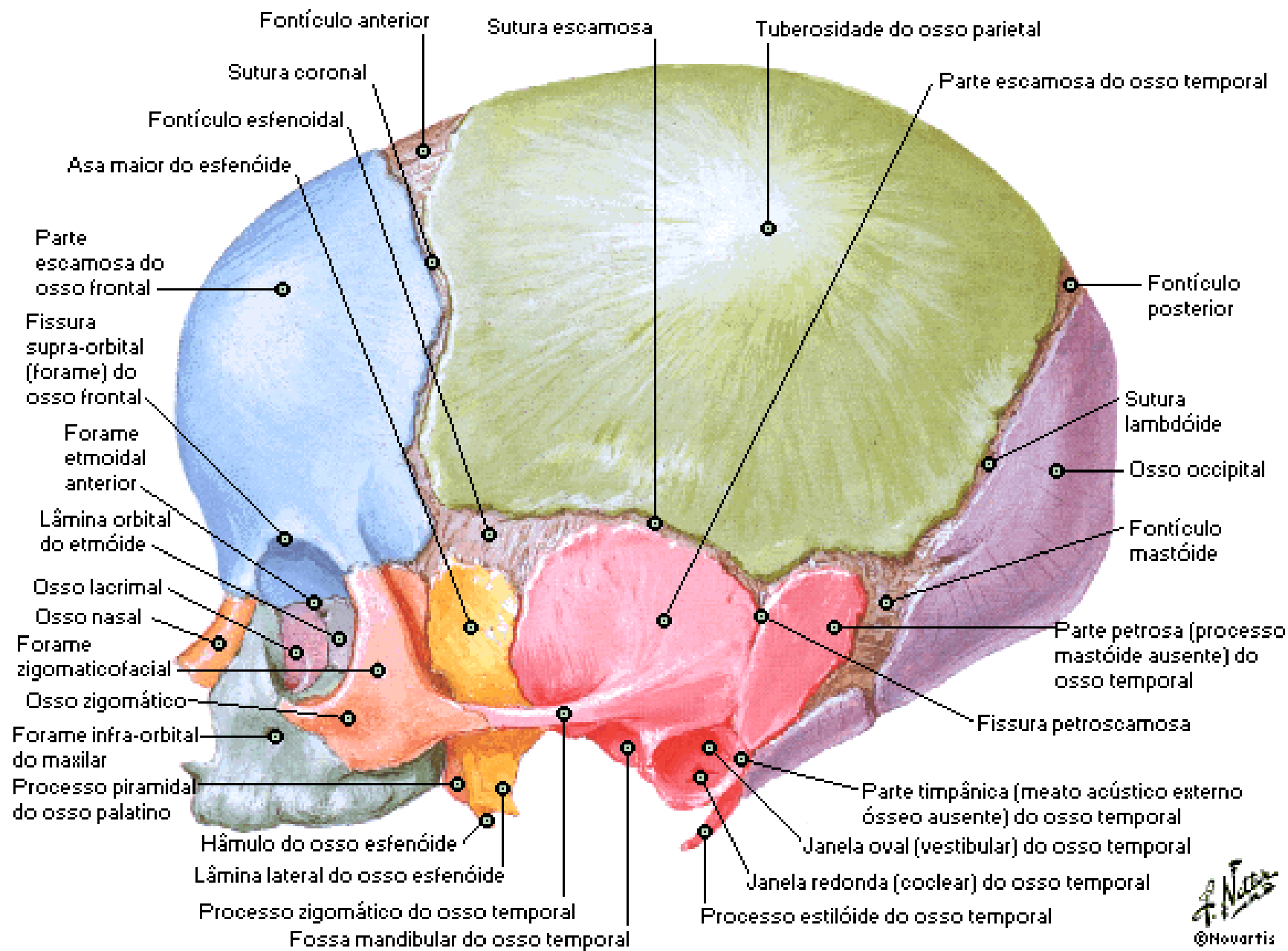

Crânio de um Recém-nascido

Vista Superior

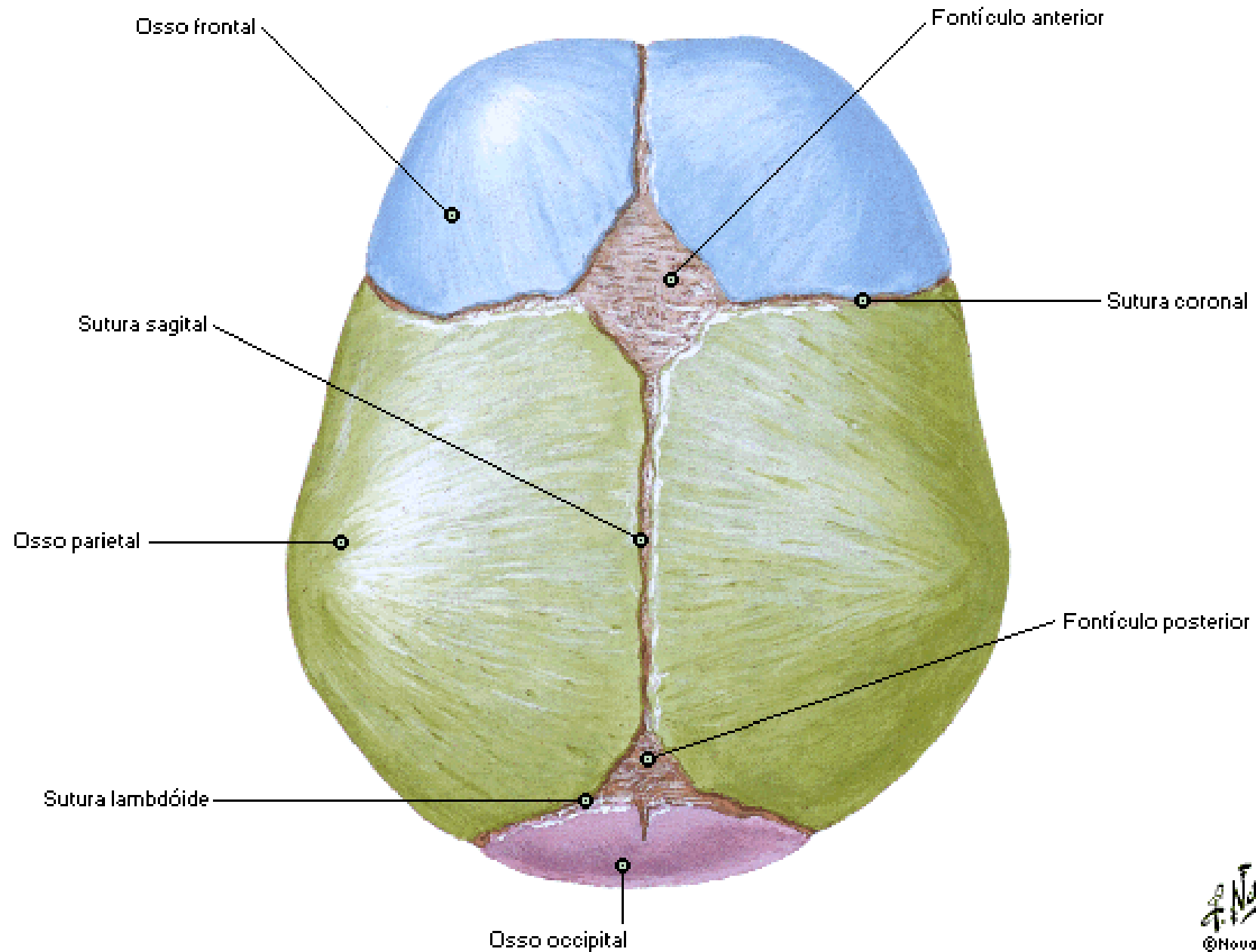

Arcabouço Ósseo da Cabeça e Pescoço

Vista Lateral

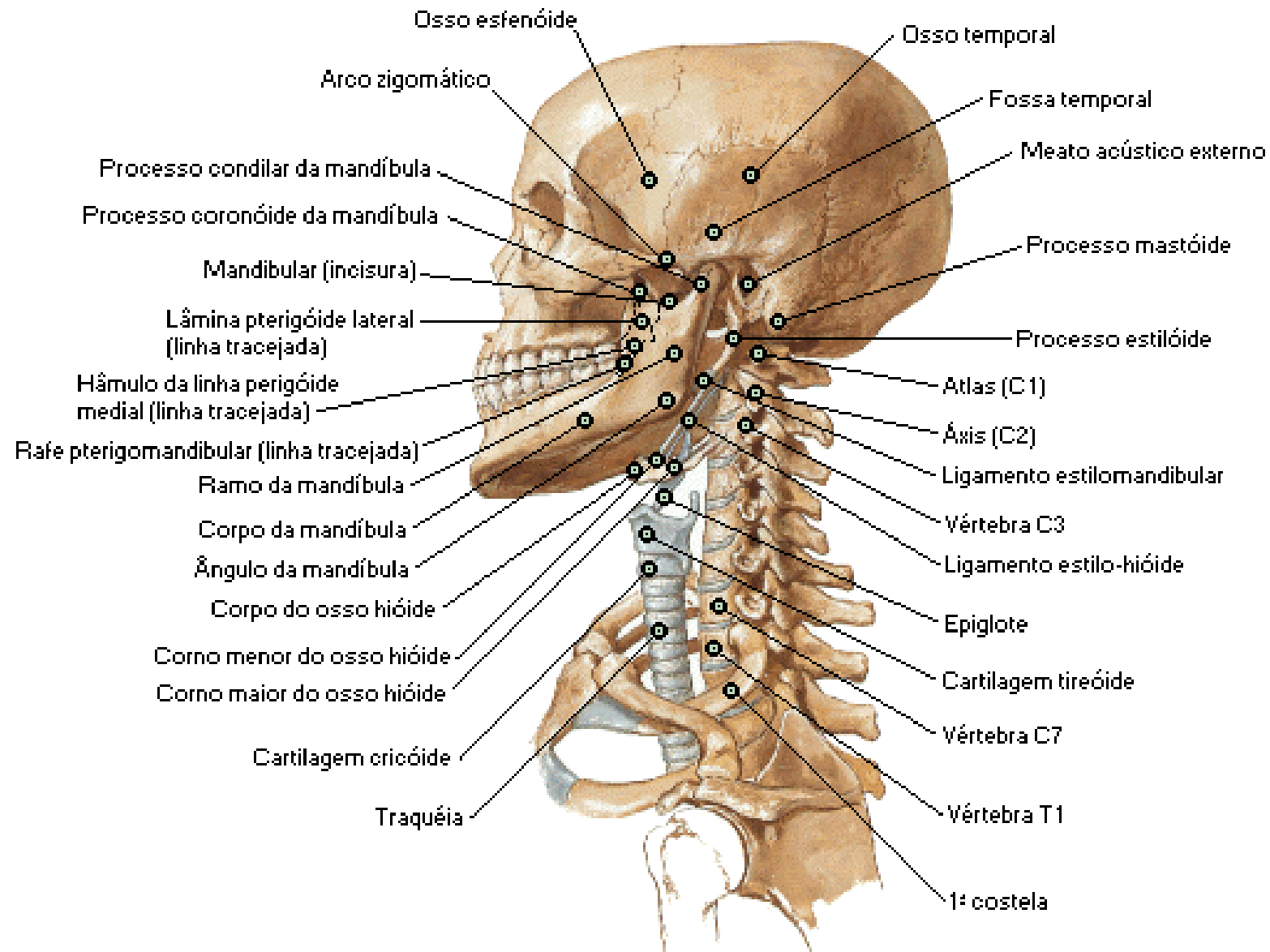

Arcabouço Ósseo da Cabeça - Mandíbula Removida

Vista Lateral

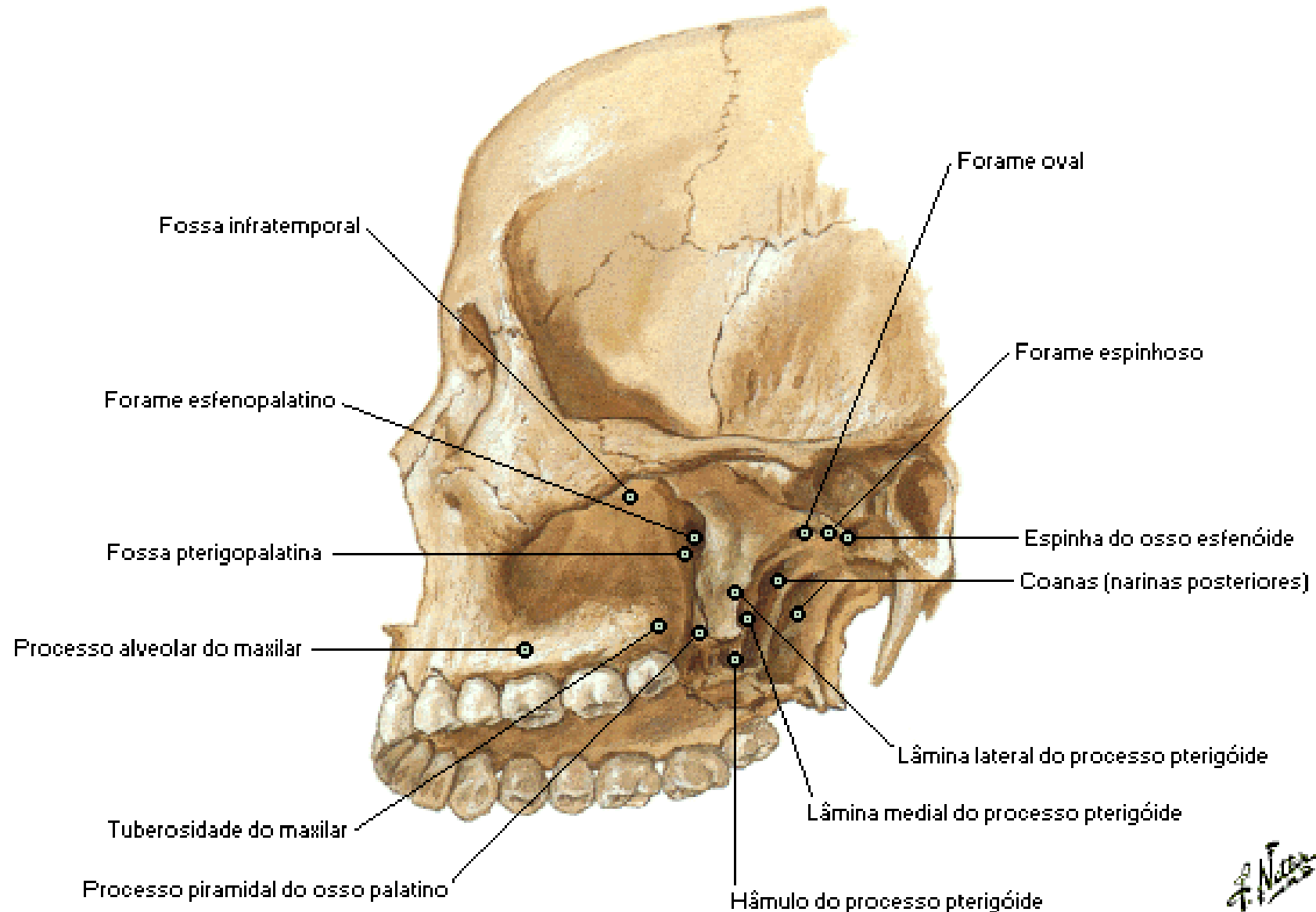

Mandíbula

Vista Superior e Ântero-lateral

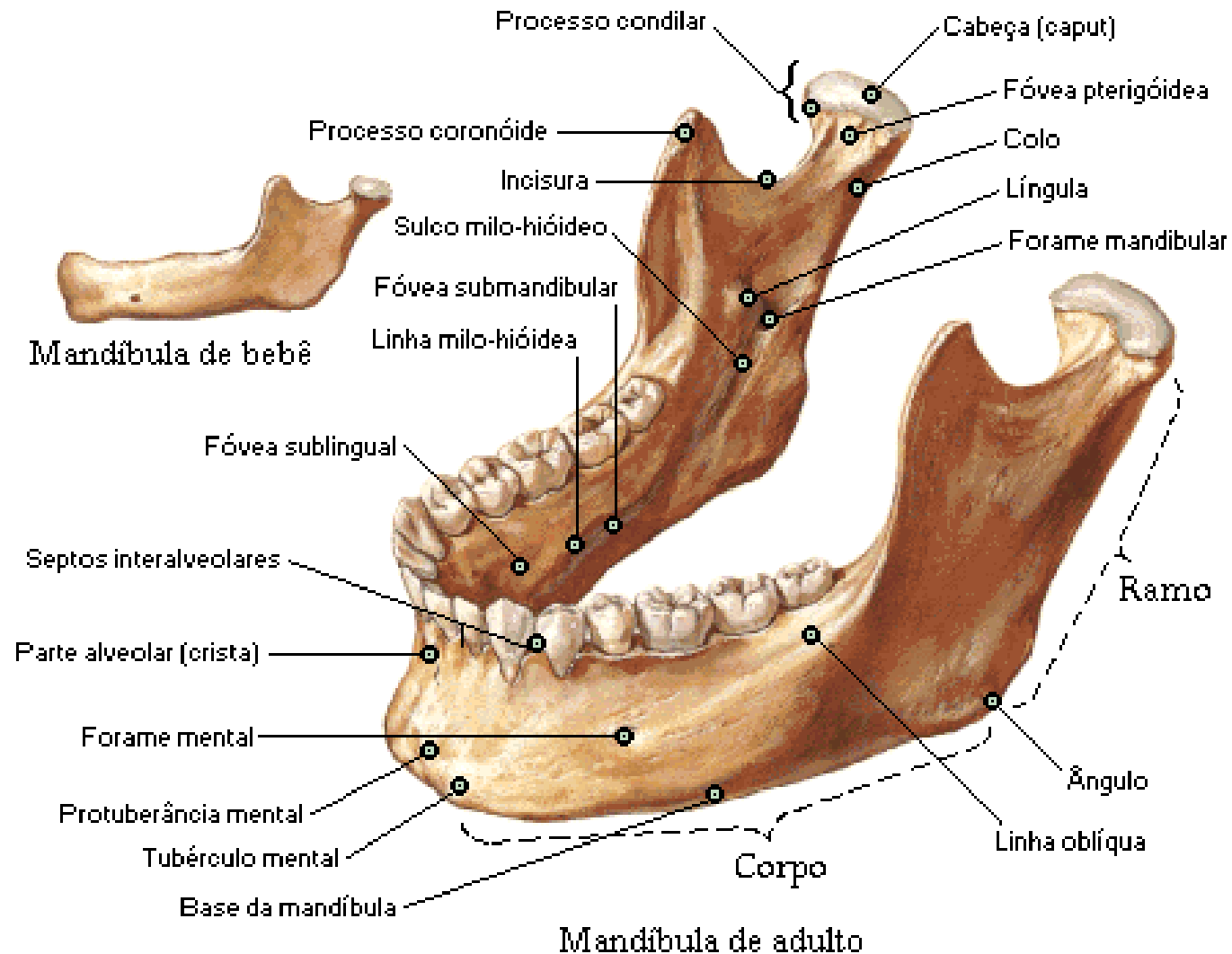

Mandíbula

Vista Posterior e Esquerda

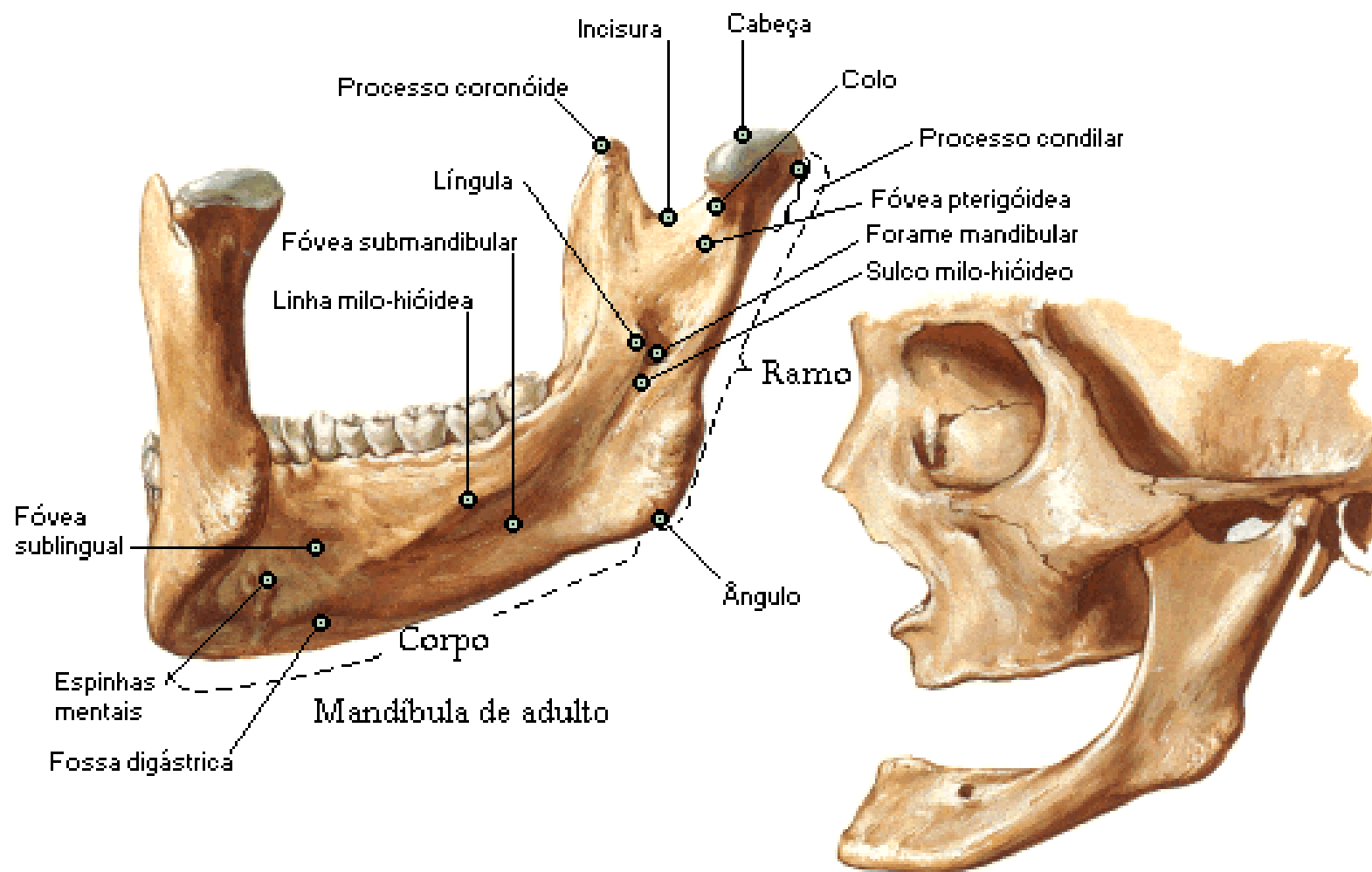

Articulação Temporomandibular

Vistas Lateral e Medial

Vista lateral

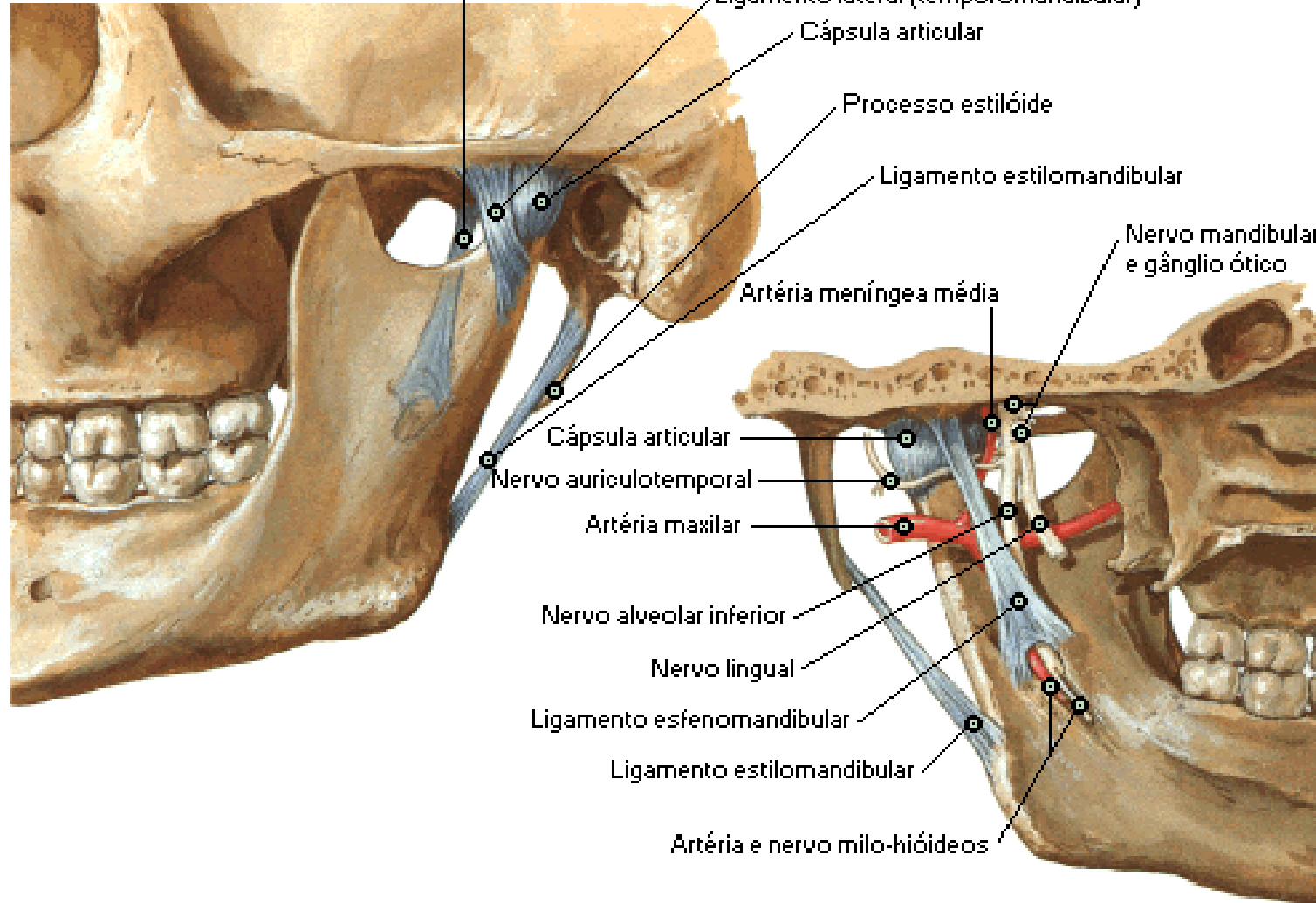

Vista medial

Articulação Temporomandibular

Ação Articular

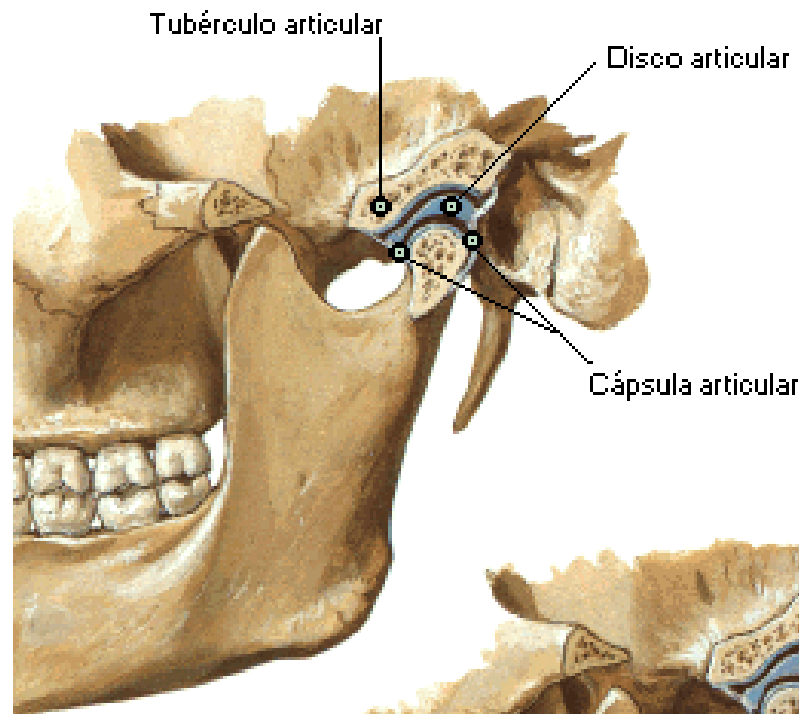

Mandíbula fechada

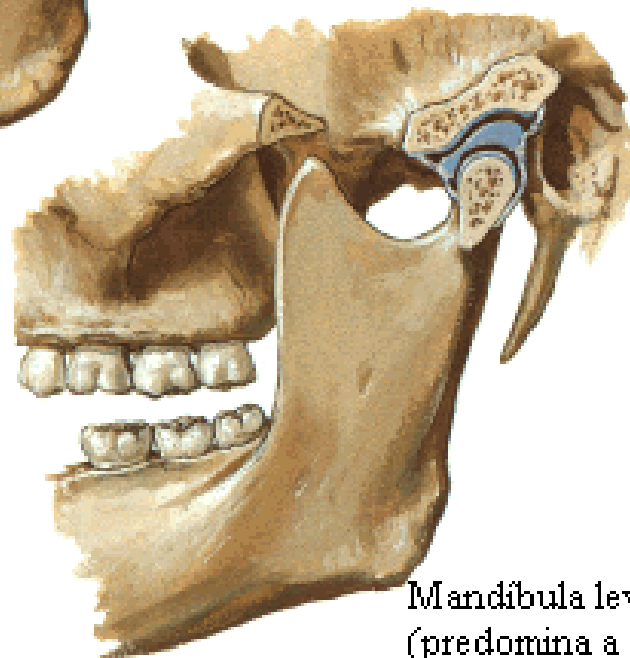

Mandíbula levemente aberta
(predomina a ação de pivô)

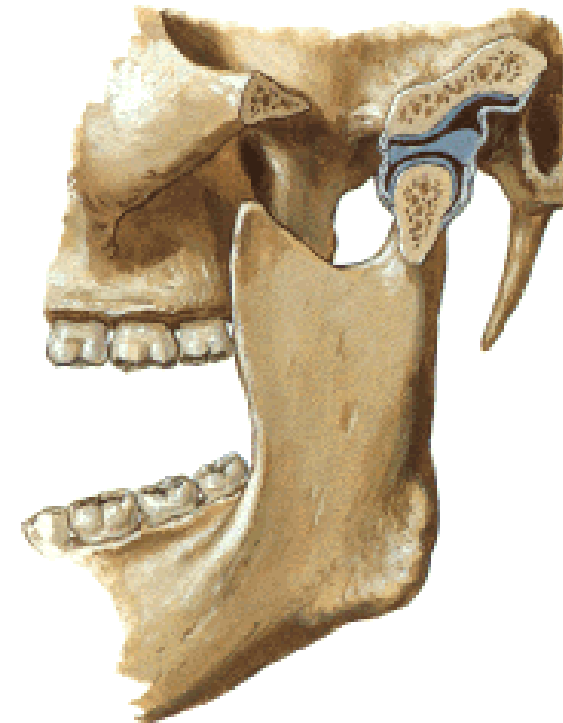

Mandíbula amplamente aberta
(combinação das ações de
pivô e deslizamento)

Vértebras Cervicais

Atlas e Áxis

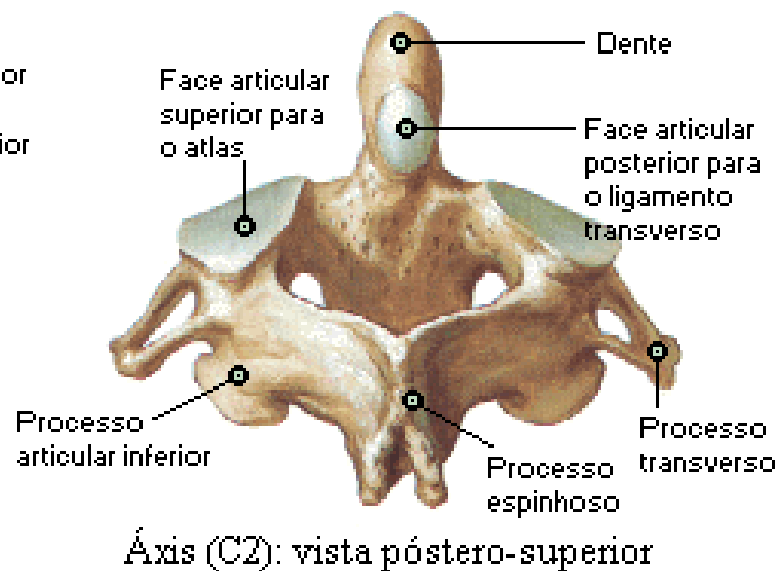
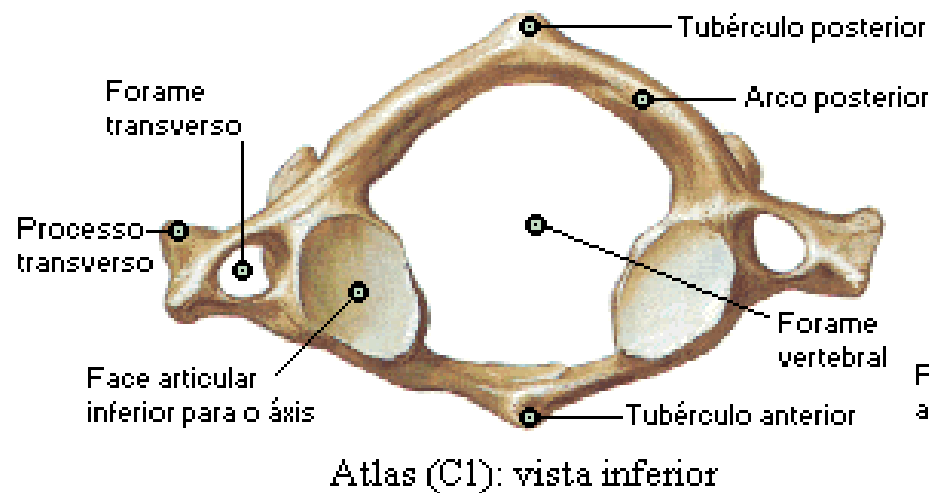
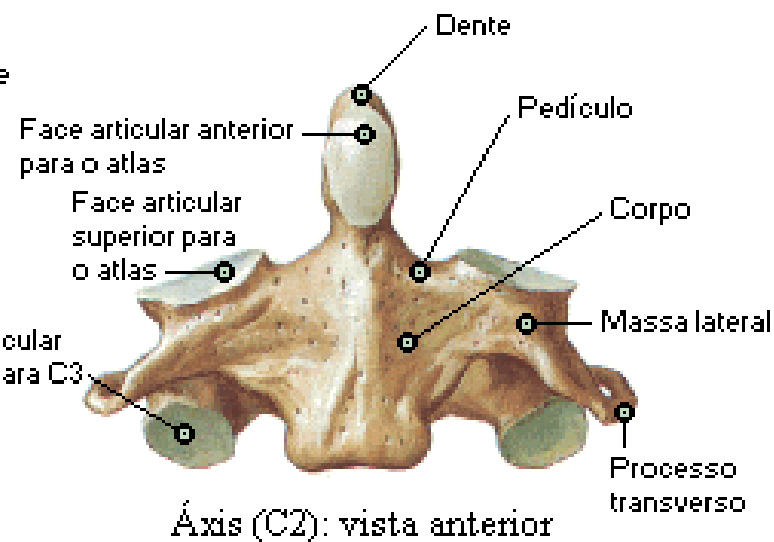
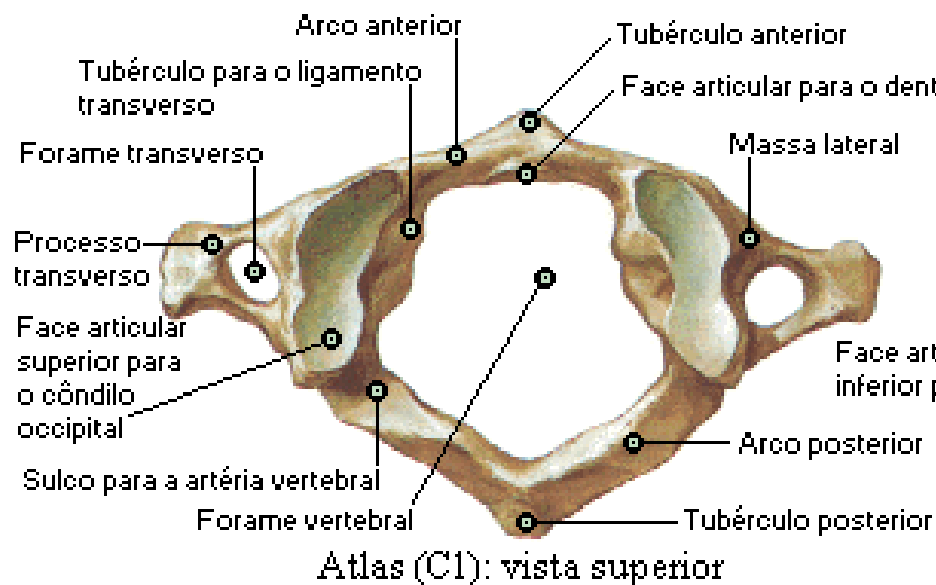

Vértebras Cervicais [C4 e C7]

Vistas Superiores

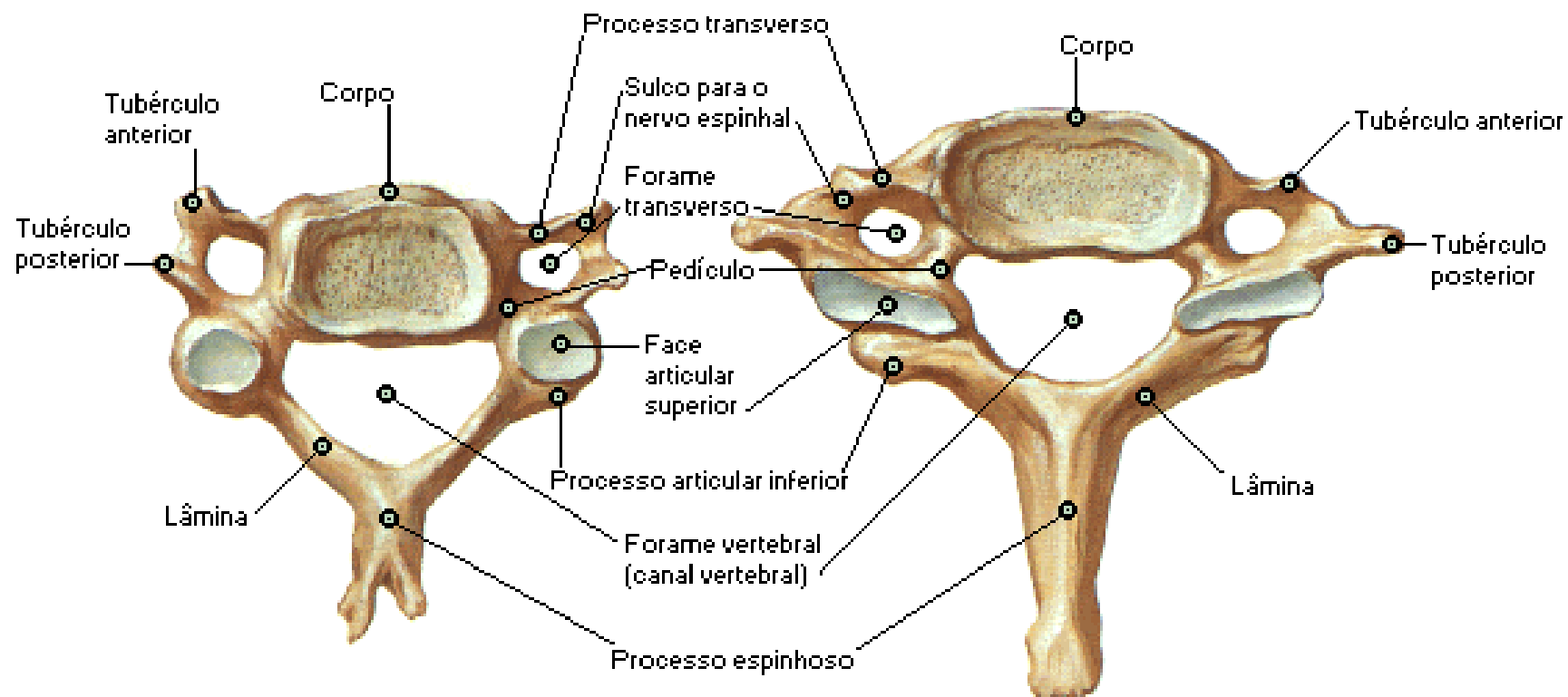

4ª vértebra cervical: vista superior

7ª vértebra cervical: vista superior

Vértebras Cervicais [C3-C5], Agrupadas

Vista Anterior

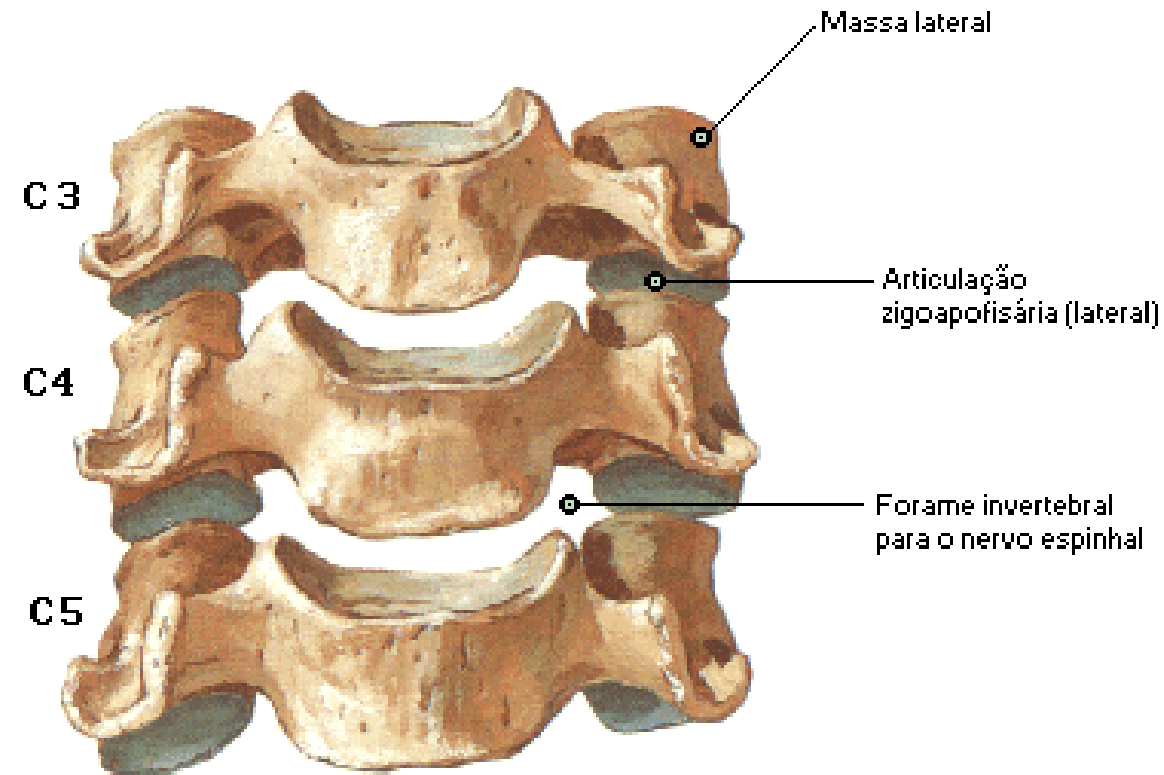

Ligamentos Craniocervicais Externos

Vistas Anterior e Posterior

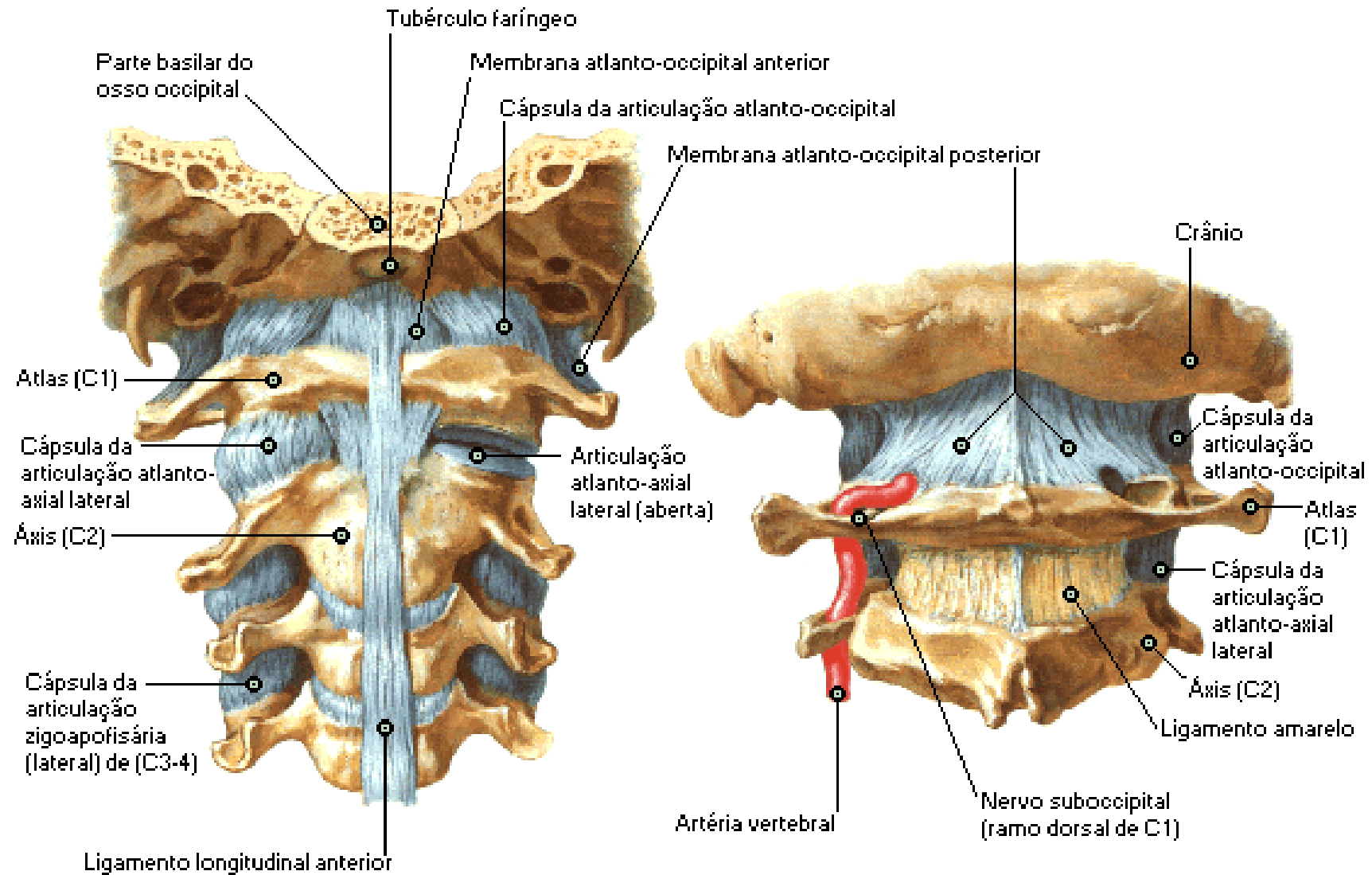

Ligamentos Craniocervicais Externos

Vista Lateral Direita

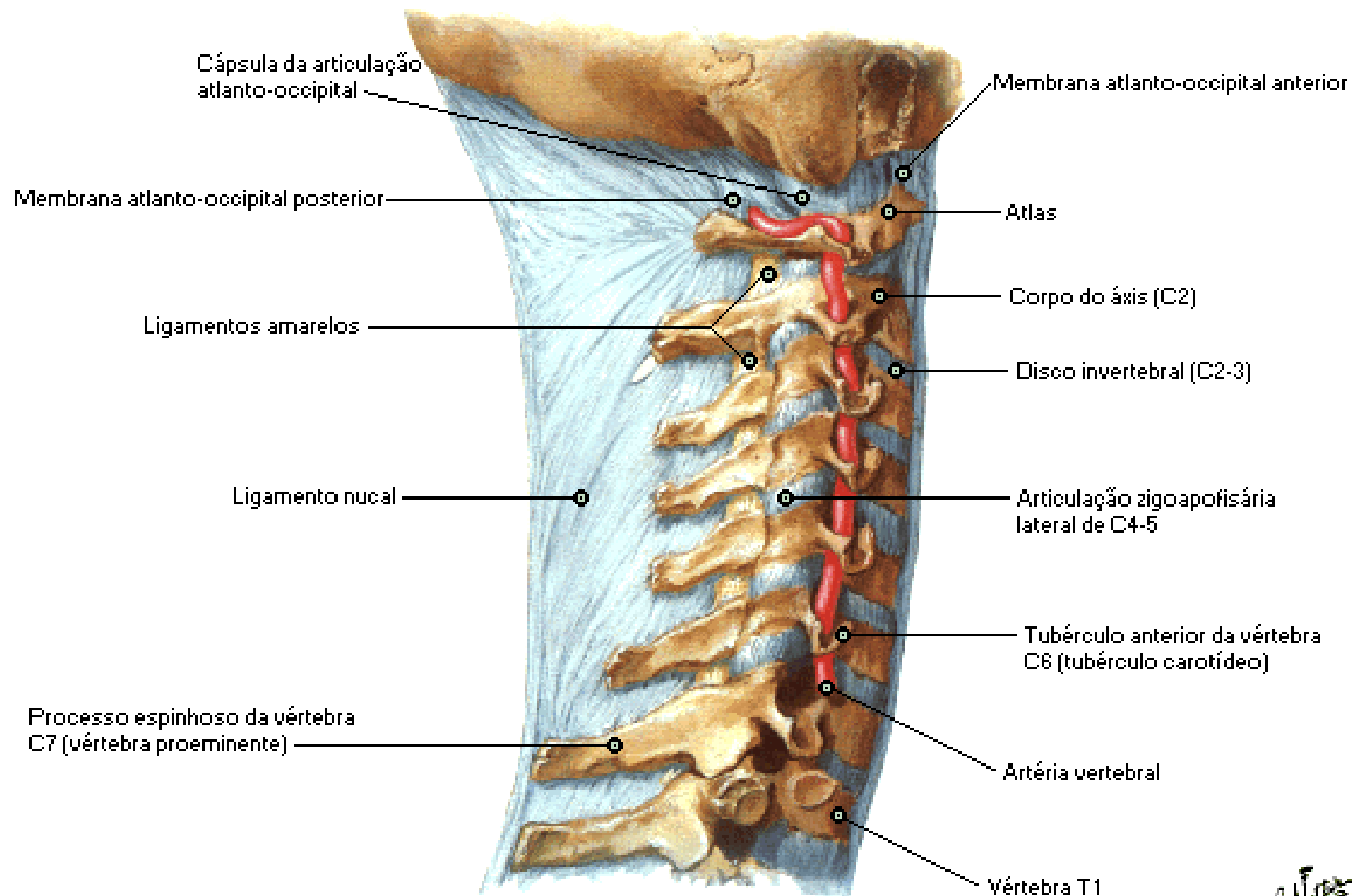

Ligamentos Craniocervicais Internos

Parte superior do canal vertebral com a remoção dos processos espinhosos e partes dos arcos vertebrais para expor os ligamentos dos corpos vertebrais posteriores: vista posterior

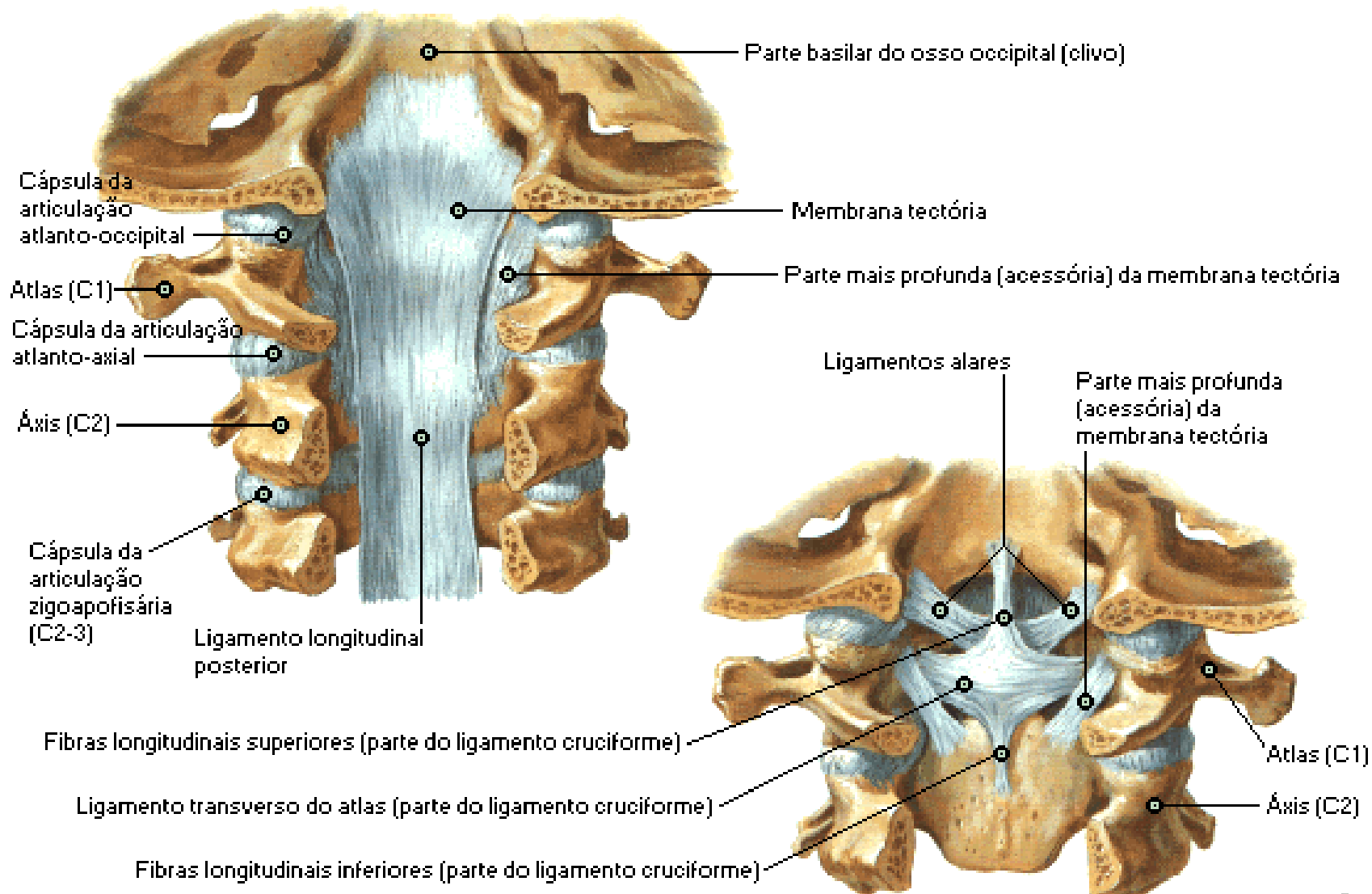

Parte principal da membrana tectória removida, expondo os ligamentos profundos: vista posterior

Ligamentos Craniocervicais Internos

Ligamento cruciforme removido, mostrando os ligamentos mais profundos: vista posterior

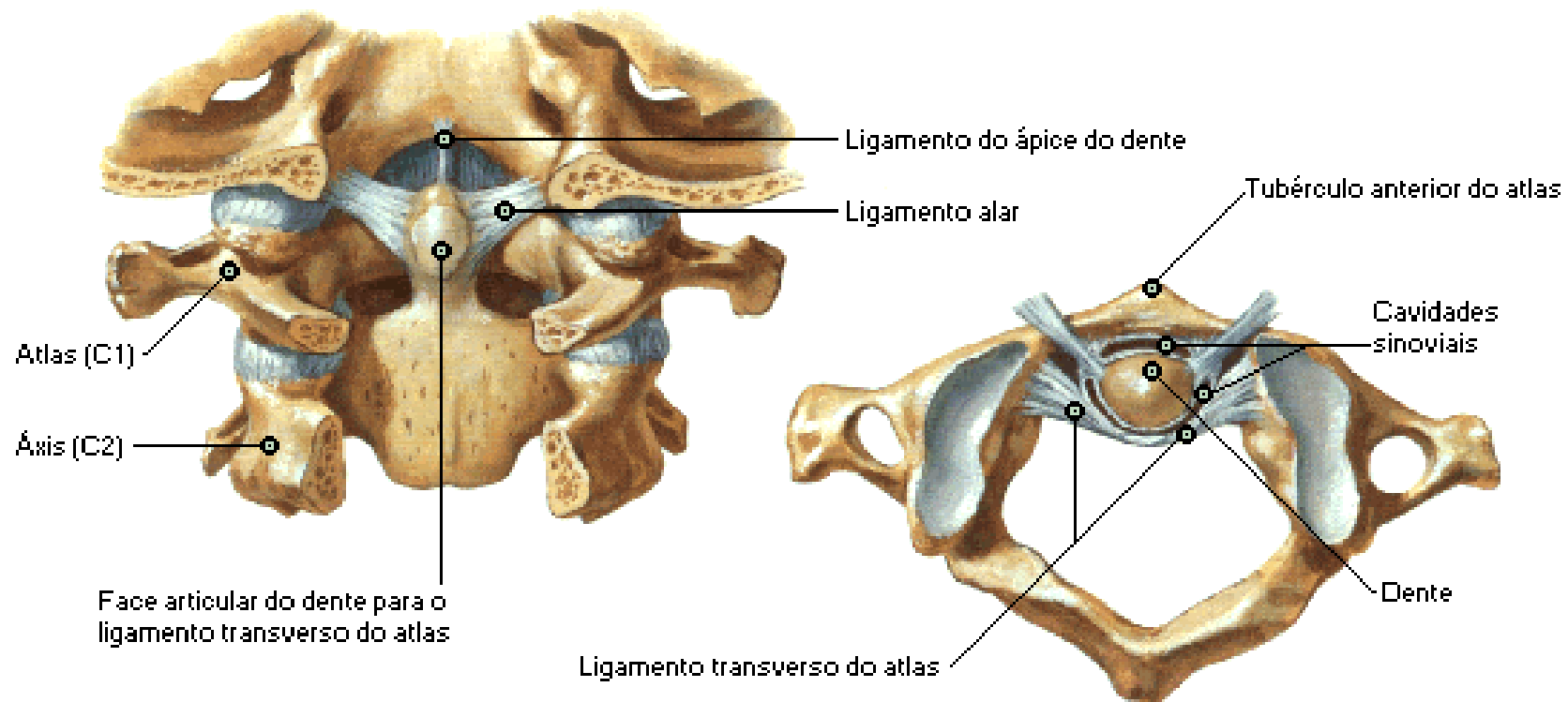

Articulação atlanto-axial mediana: vista superior

Articulação Atlanto-occipital

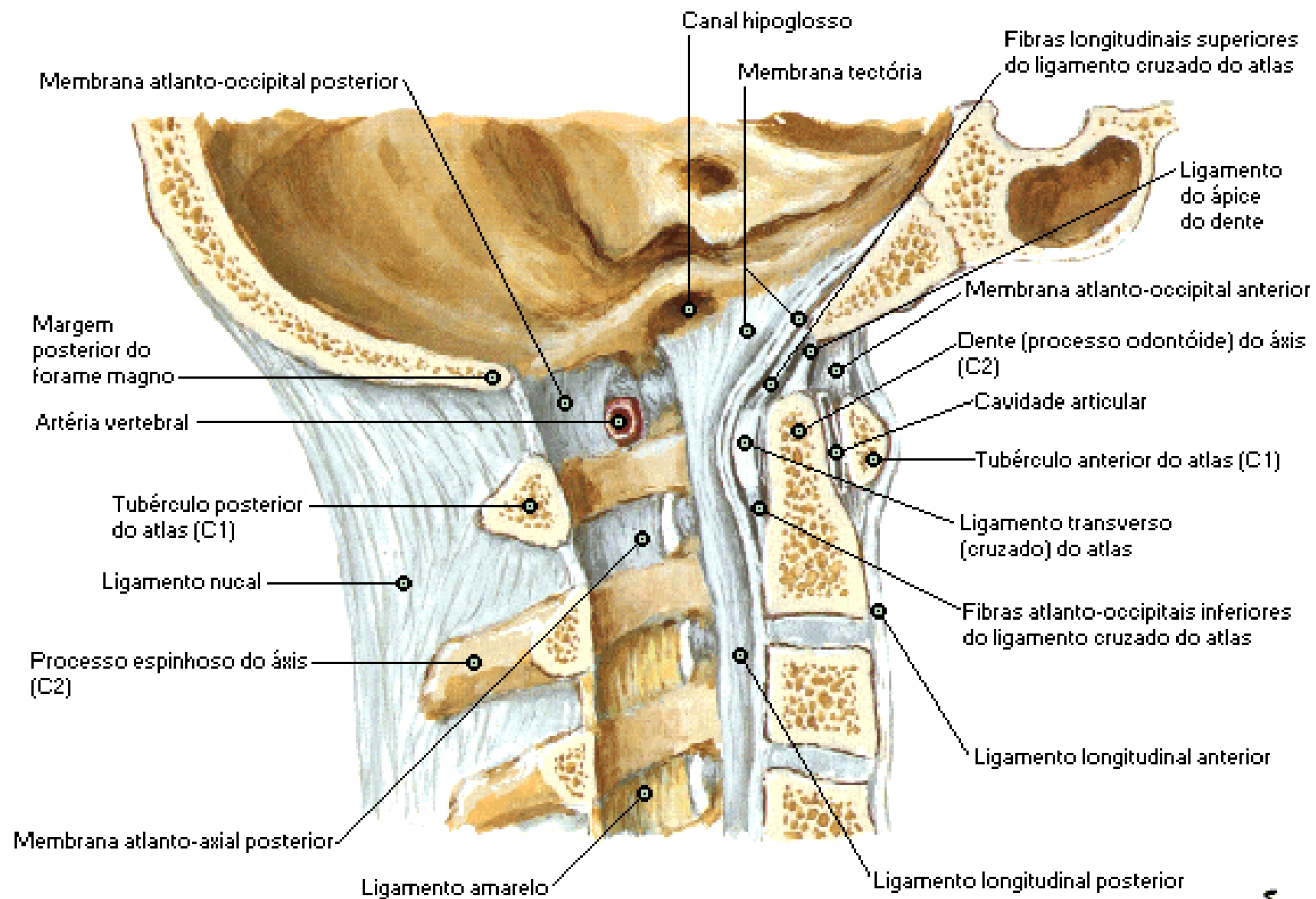

Articulação Atlanto-occipital

Linha de McGregor

Nível mais inferior do osso occipital

Extremidade posterior do palato duro

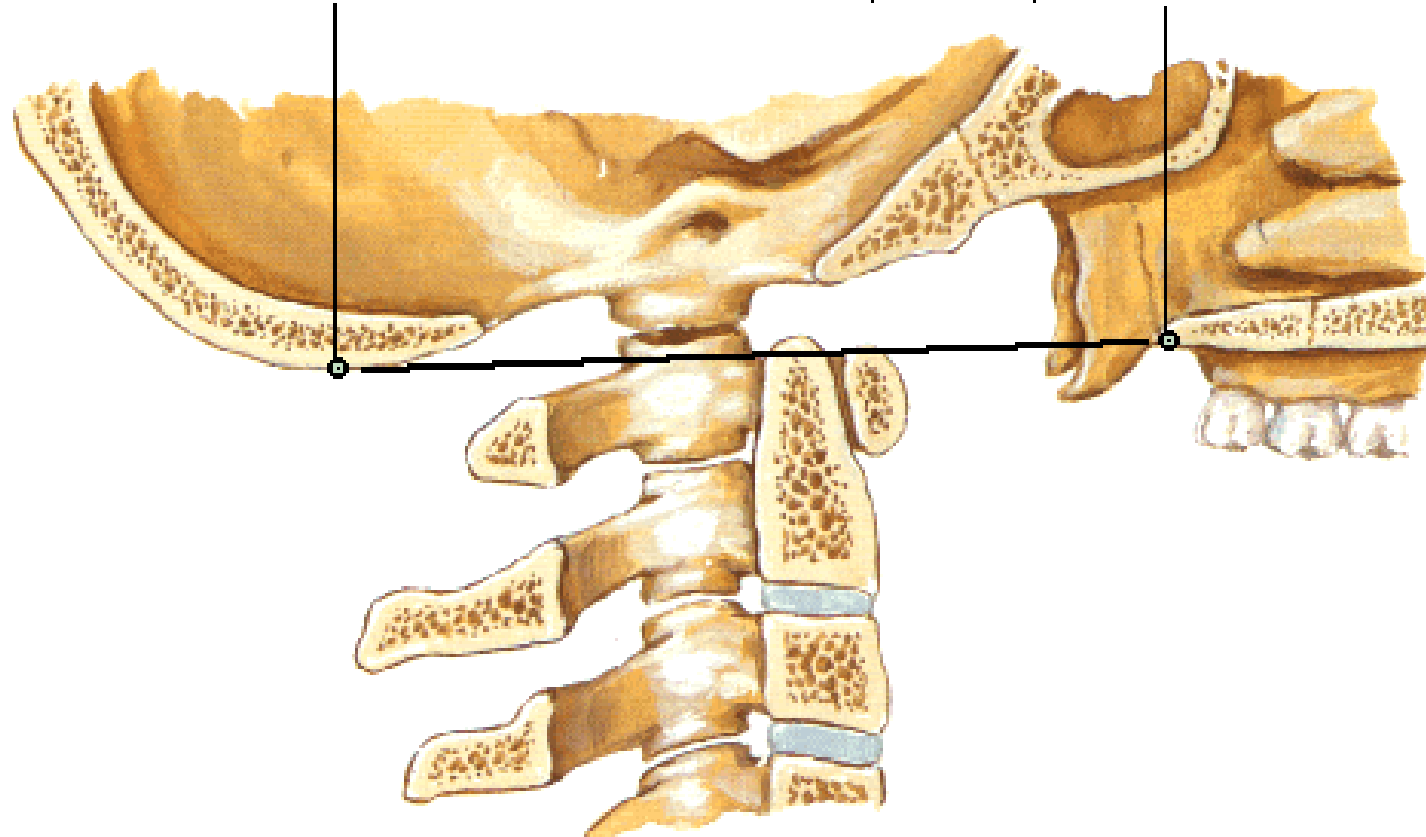

A linha de McGregor, vai da extremidade posterior do palato duro até o ponto inferior do osso occipital. A posição normal mediana da ponta do odontóide é de 1,32 mm acima desta linha, com desvio-padrão de + ou - 2,6 mm, medidos em uma radiografia comum em incidência lateral. A ponta $> 4,5$ mm, acima da linha, é considerada como indicadora de impressão basilar.

Articulação Atlanto-occipital

Anormalidades Odontóides

Anormalidades odontóides, mais frequentemente associadas com displasias esqueléticas como as síndromes de Klippel-Feil, de Down ou de Morquio

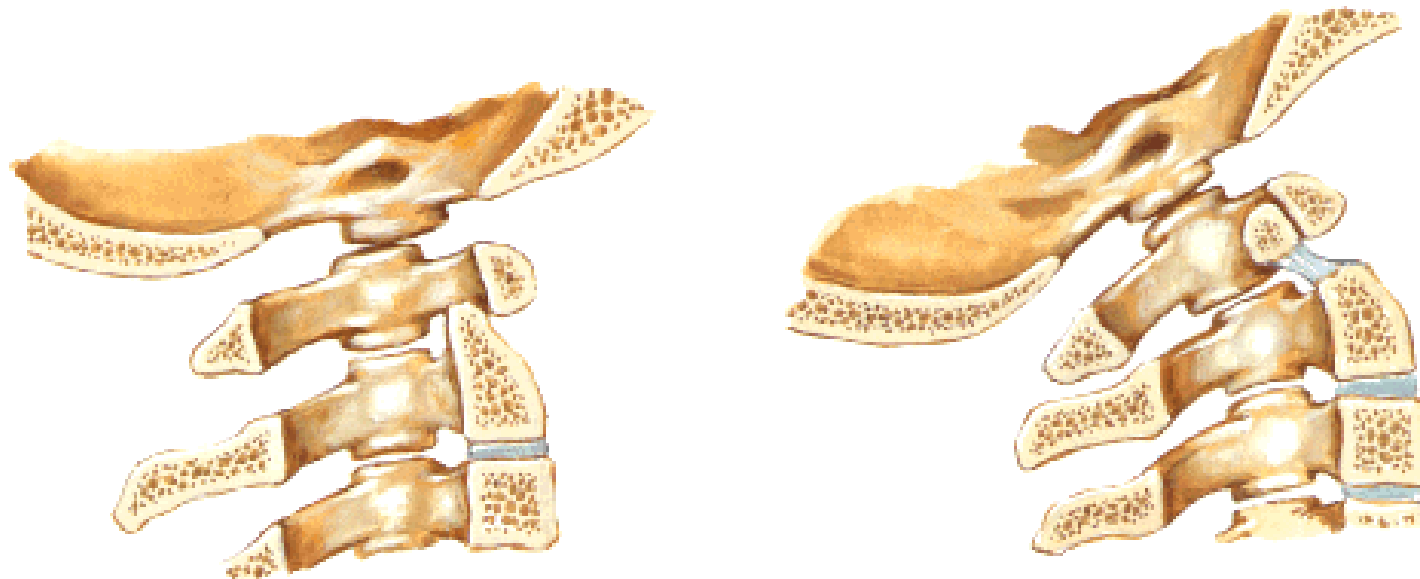

Dente hipoplásico
(processo odontóide)

Odontóide com união fibrosa e
estreitamento do canal vertebral
com a cabeça em extensão

Artérias e Veias Superficiais da Face e Couro Cabeludo

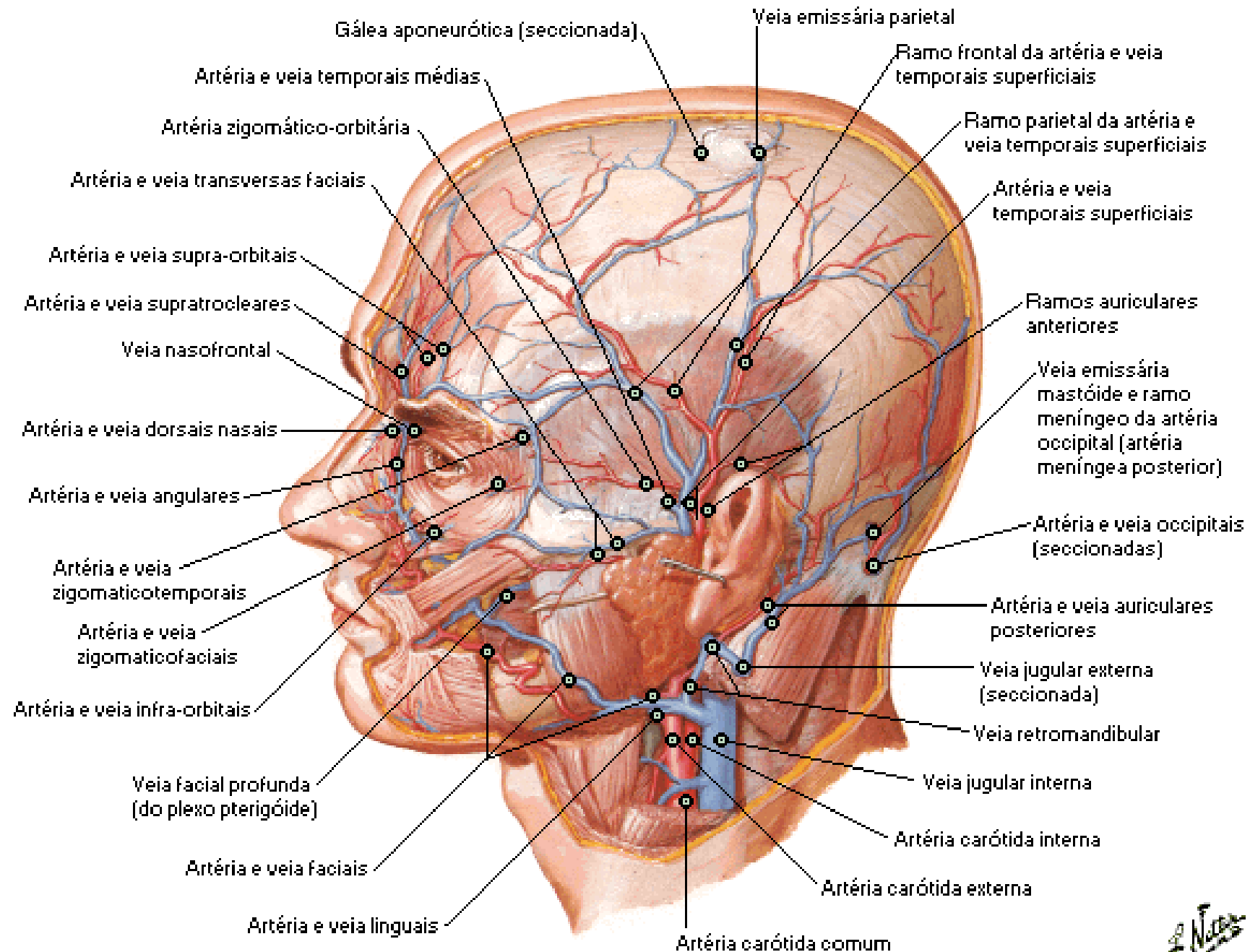

Face Superficial

Fontes de Suprimento Arterial

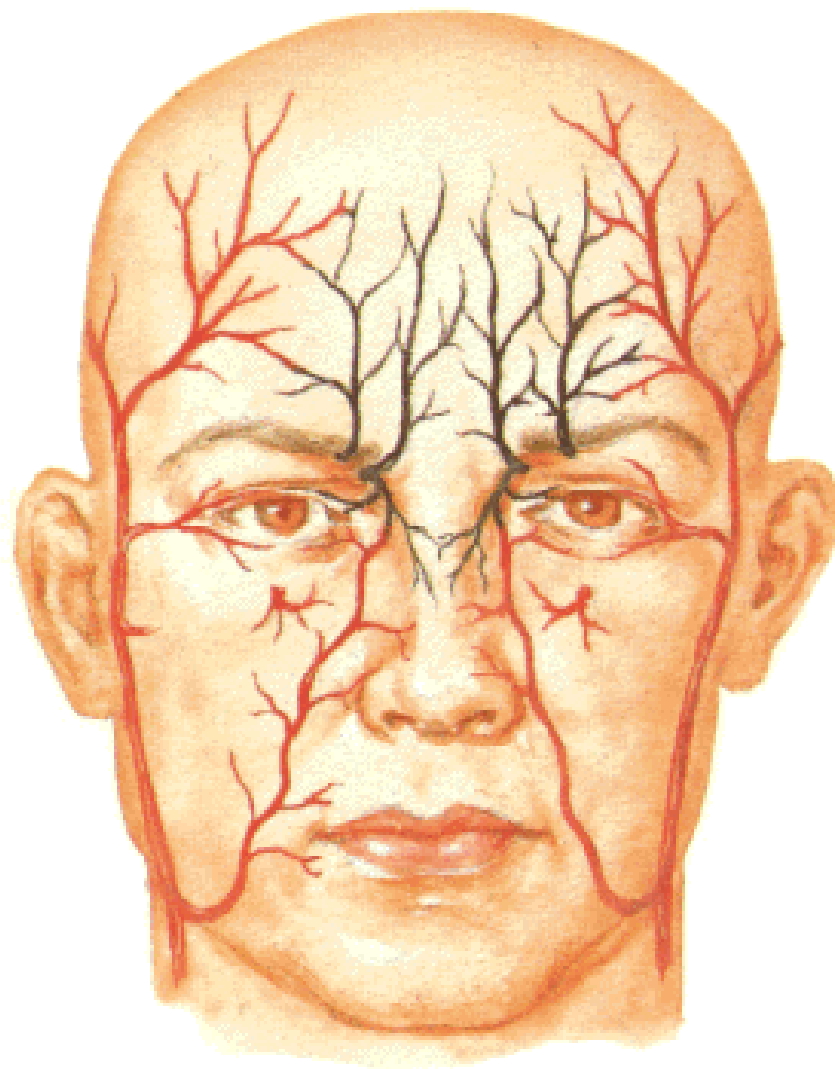

Da artéria carótida interna (via artéria oftálmica) (em preto)

Da artéria carótida externa (em vermelho)

Nervos Cutâneos da Cabeça e Pescoço

Da divisão oftálmica do nervo trigêmeo (V1)

Nervo supra-orbital

Nervo supratroclear

Ramo palpebral do nervo lacrimal

Nervo infratroclear

Ramo nasal externo do nervo etmoidal anterior

Da divisão maxilar do nervo trigêmeo (V2)

Nervo zigomaticotemporal

Nervo infra-orbital

Nervo zigomaticofacial

Da divisão mandibular do nervo trigêmeo (V3)

Nervo mental

Nervo bucal

Nervo auriculotemporal

Ramo auricular do nervo vago (X)

Ramos mediais dos ramos dorsais de nervos espinhais cervicais

Nervo occipital maior (C2)

3º nervo occipital (C3)

4º, 5º, 6º, 7º e 8º nervos sucessivamente inferiores

Ramos do plexo cervical

Nervo occipital menor (C2, 3)

Nervo auricular magno (C2, 3)

Nervos supraclaviculares (C3, 4)

Nervo cervical transverso (C2, 3)

Dermátomos da Cabeça e do Pescoço

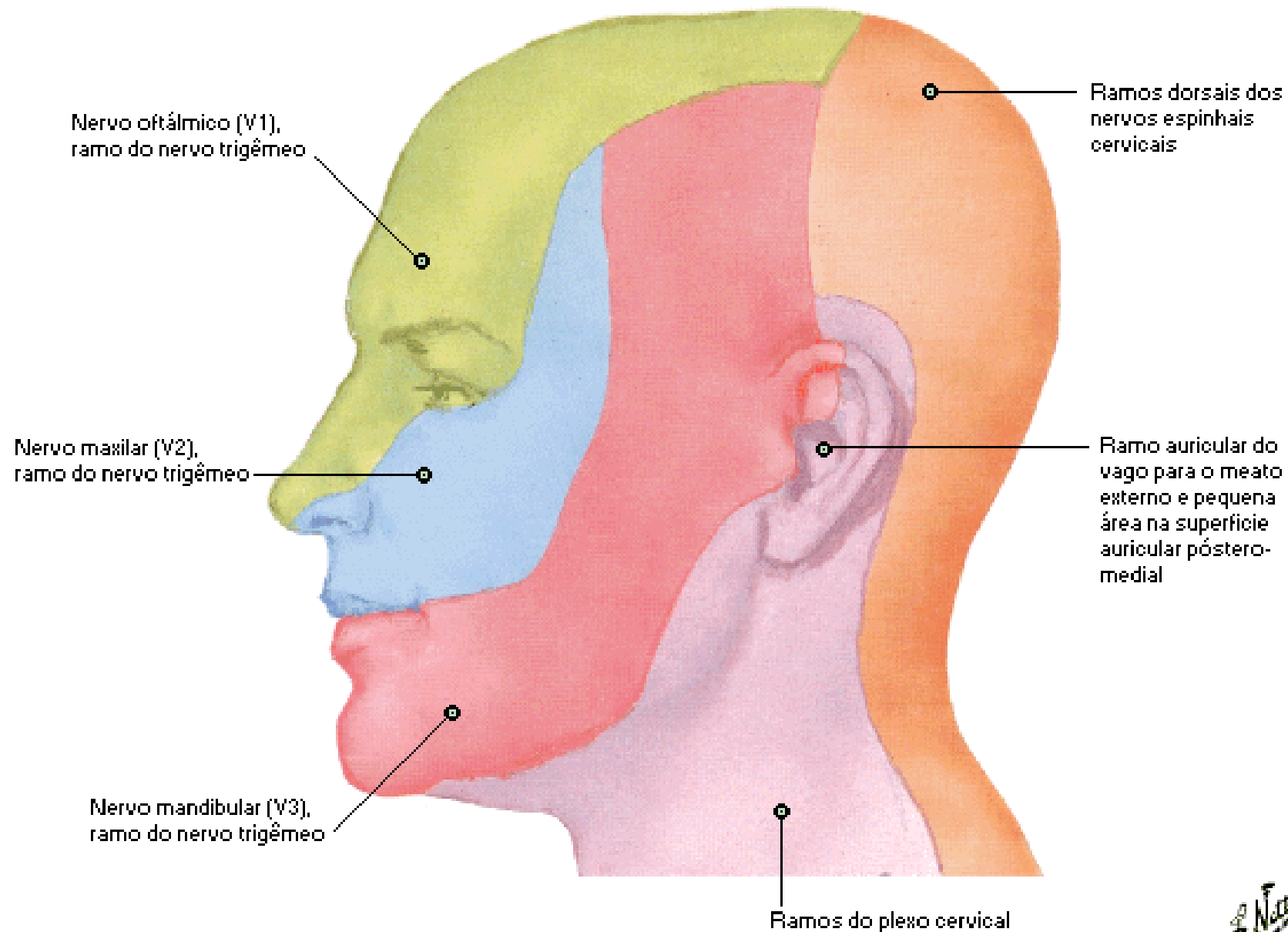

Ramos do Nervo Facial e Glândula Parótida

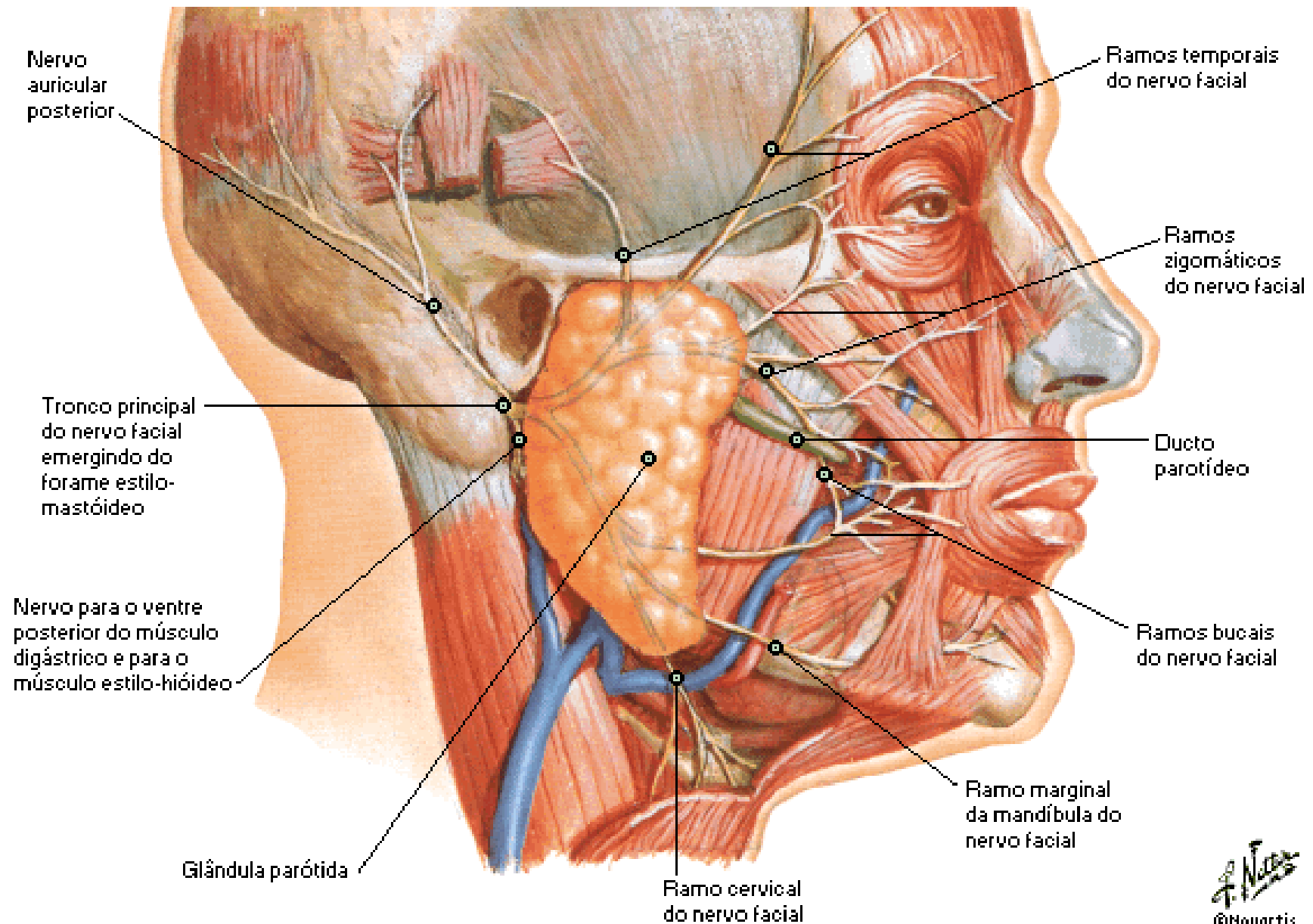

Ramos do Nervo Facial e Glândulas Parótida

Seccionados

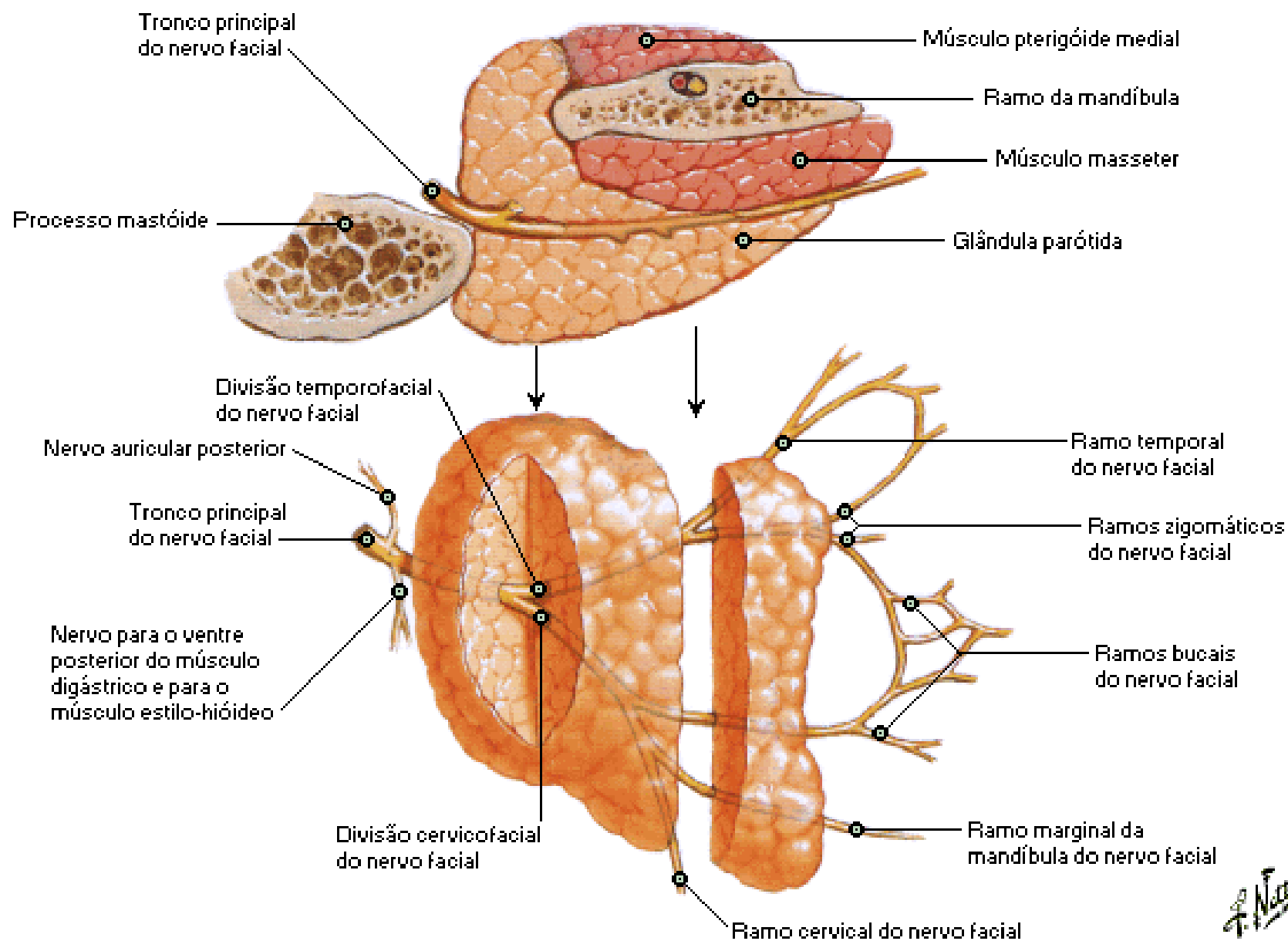

Músculos da Expressão Facial

Vista Anterior

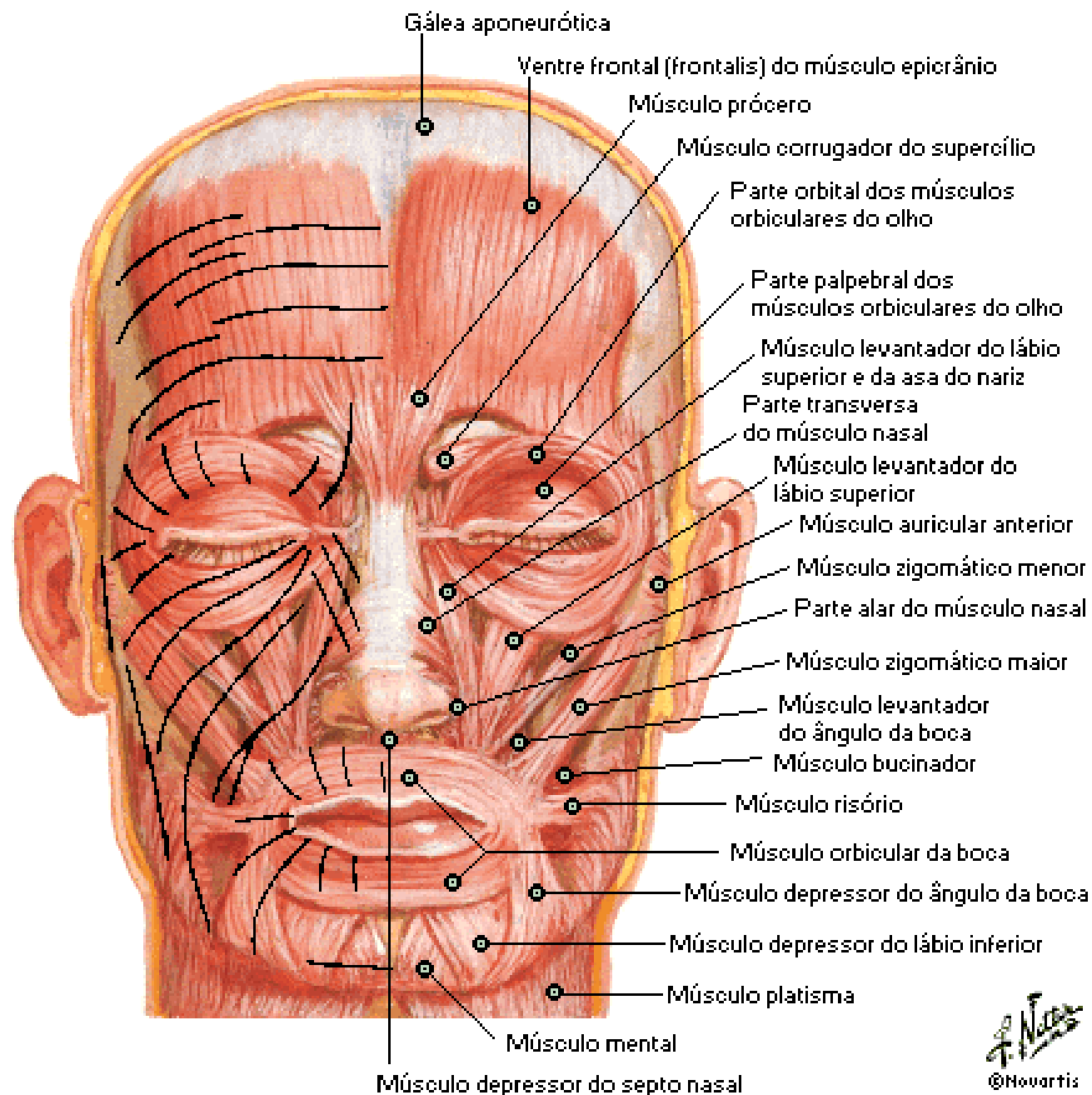

Face Superficial

Trajeto das Linhas de Força Faciais

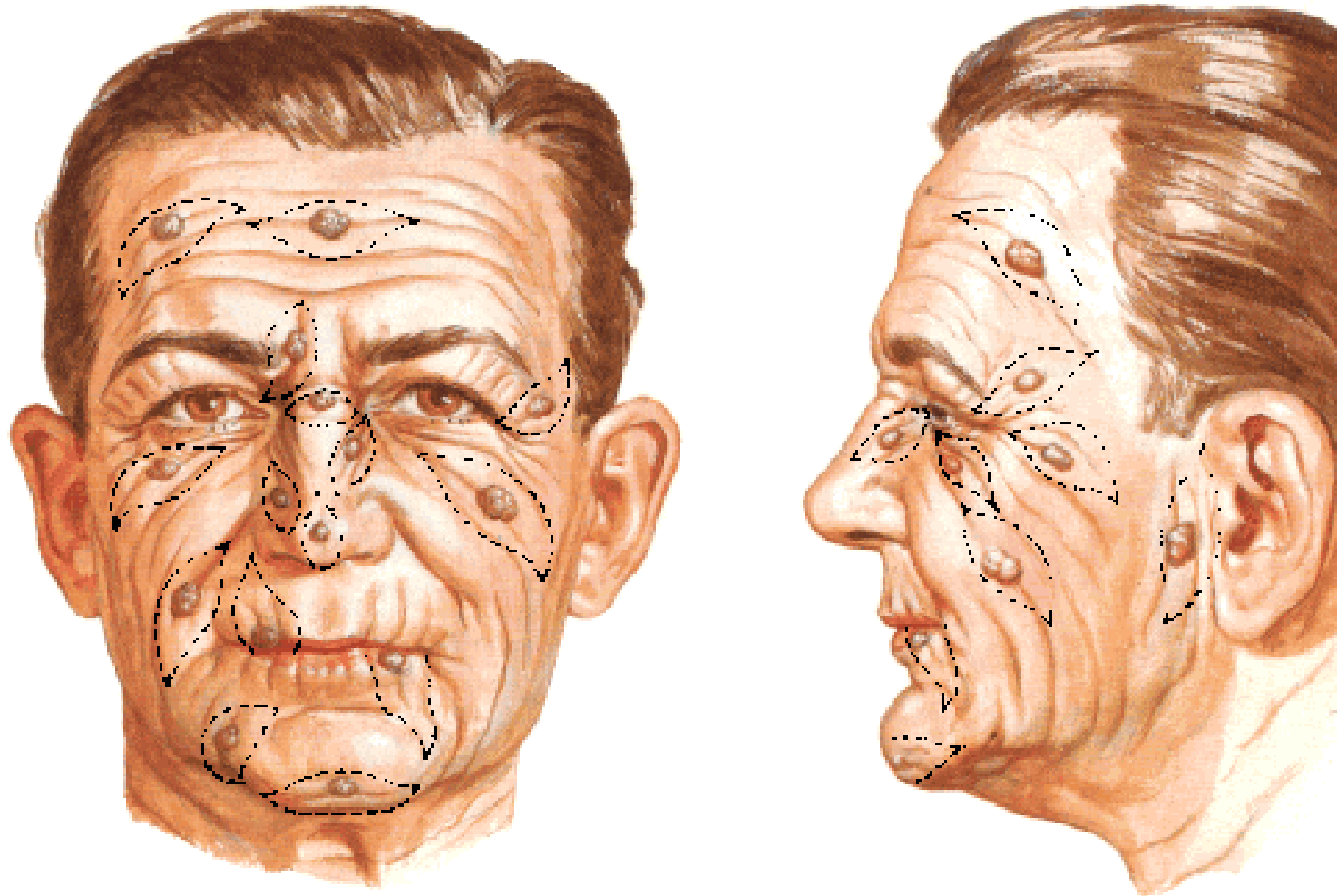

O trajeto das linhas de força faciais é transversal à direção das fibras dos músculos faciais. As incisões elípticas para remoção de tumores cutâneos devem ser conforme a direção das linhas de força

Músculos da Expressão Facial

Vista Lateral

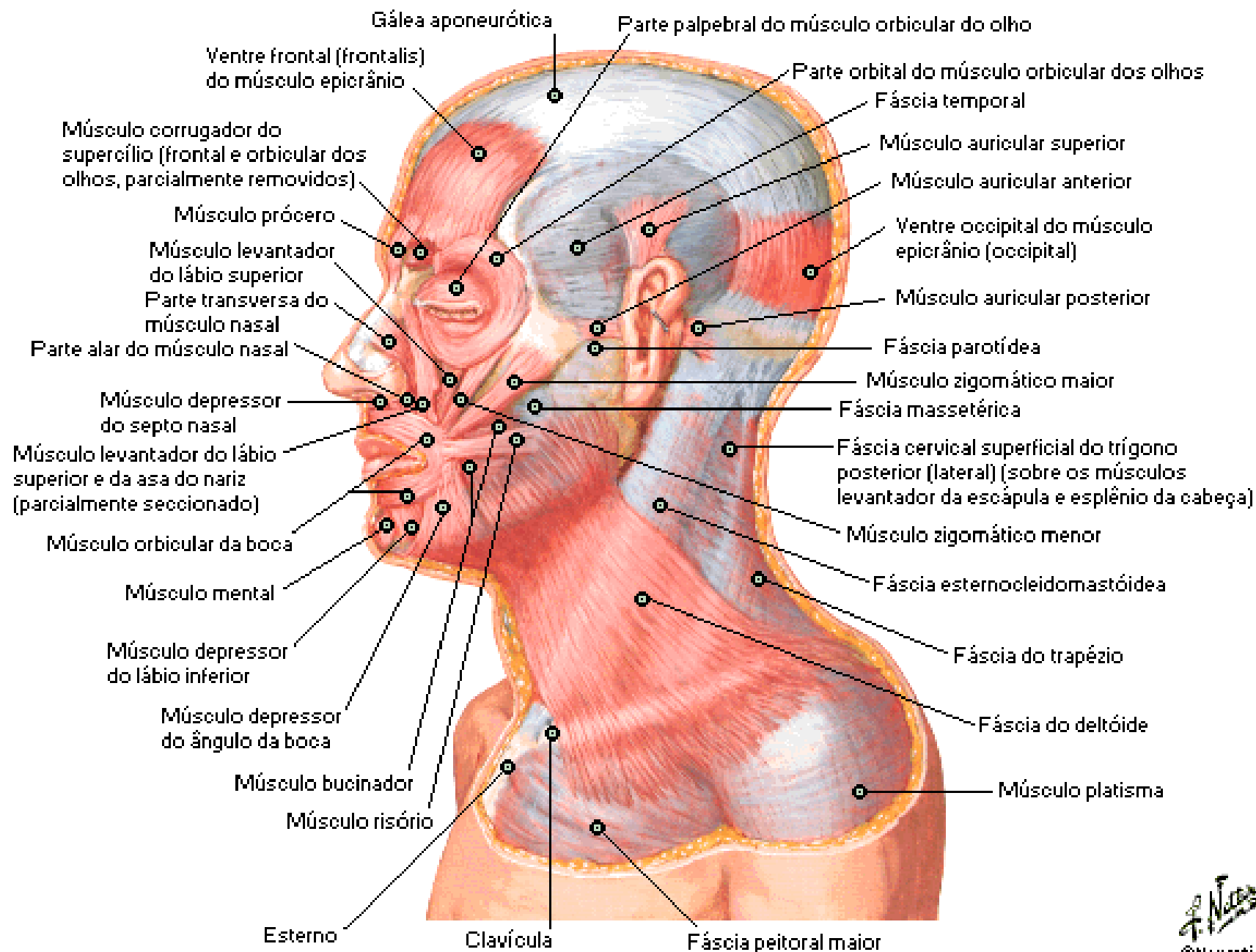

Músculos do Pescoço

Vista Anterior

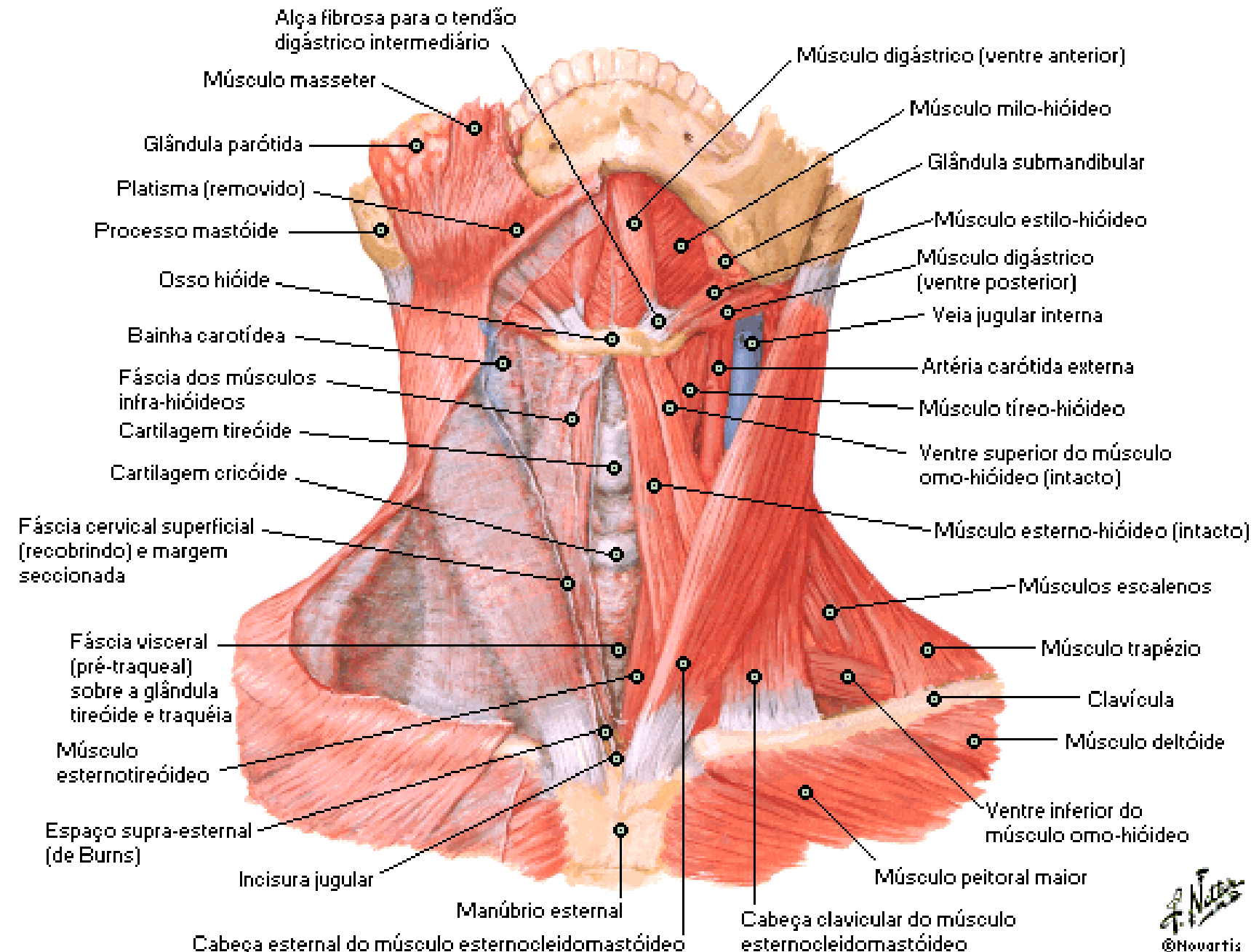

Músculos Infra-hióideos e Supra-hióideos

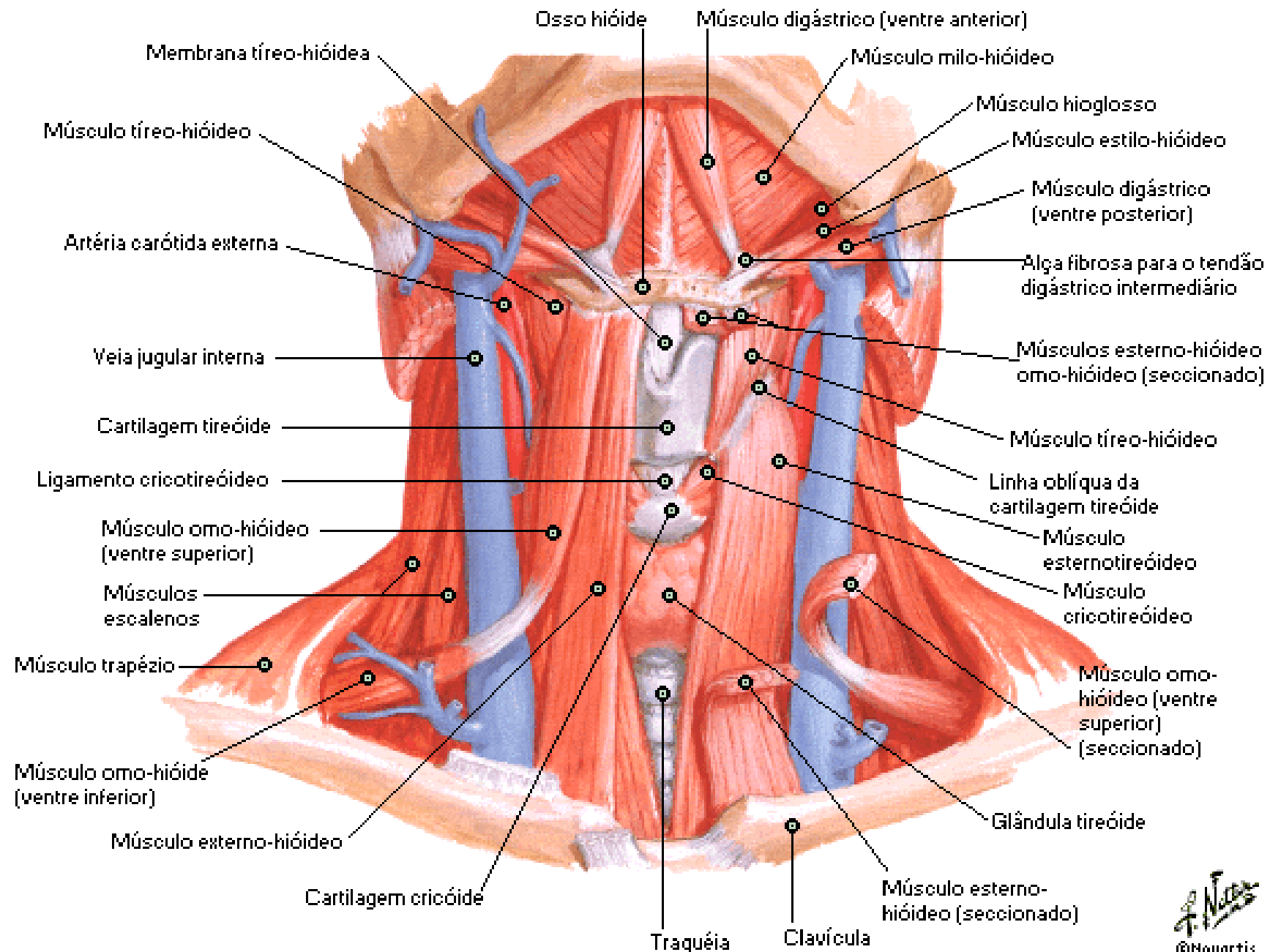

Músculos Infra-hióideos e Supra-hióideos, Ações

Esquema

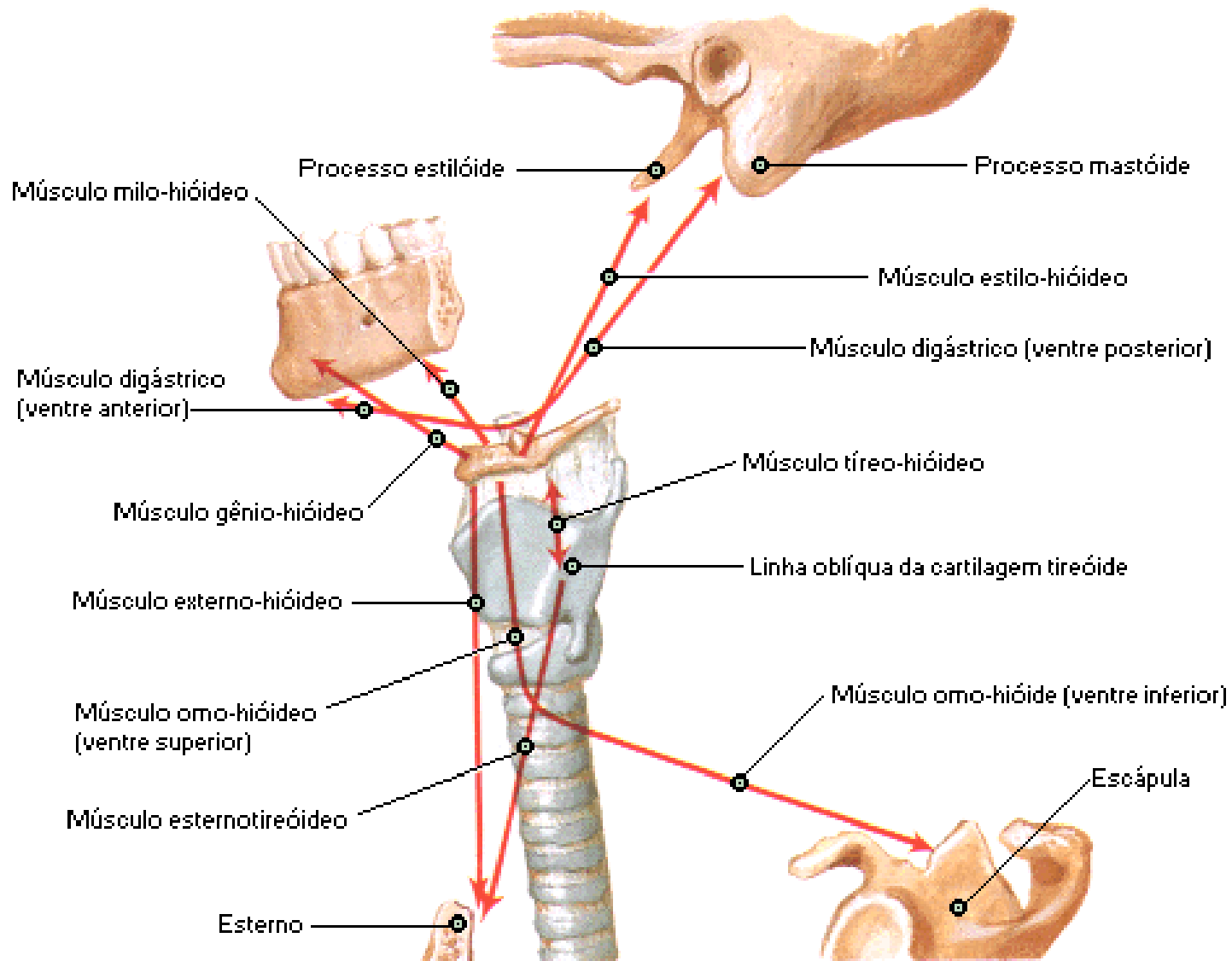

Músculos Escalenos e Pré-vertebrais

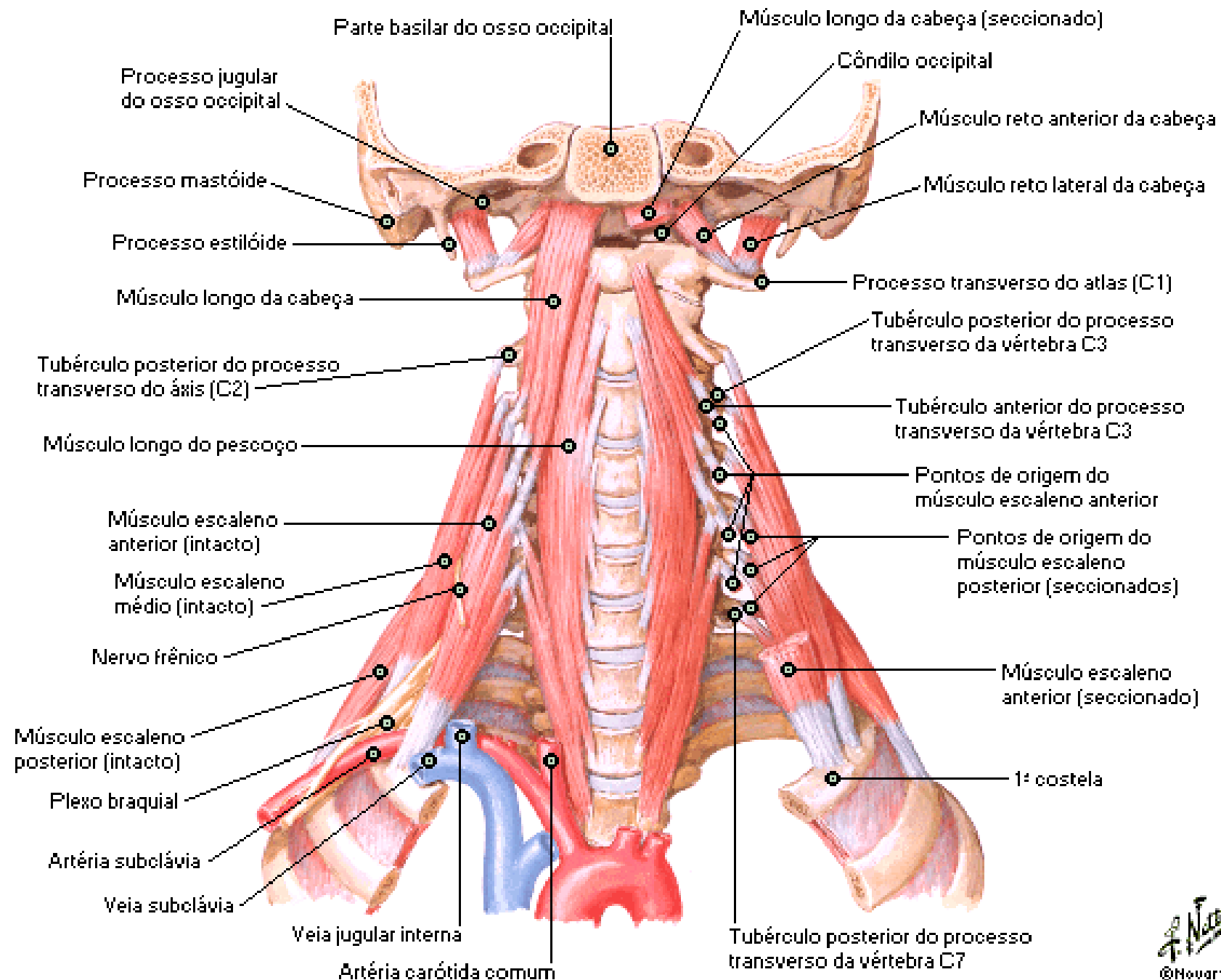

Veias Superficiais e Nervos Cutâneos do Pescoço

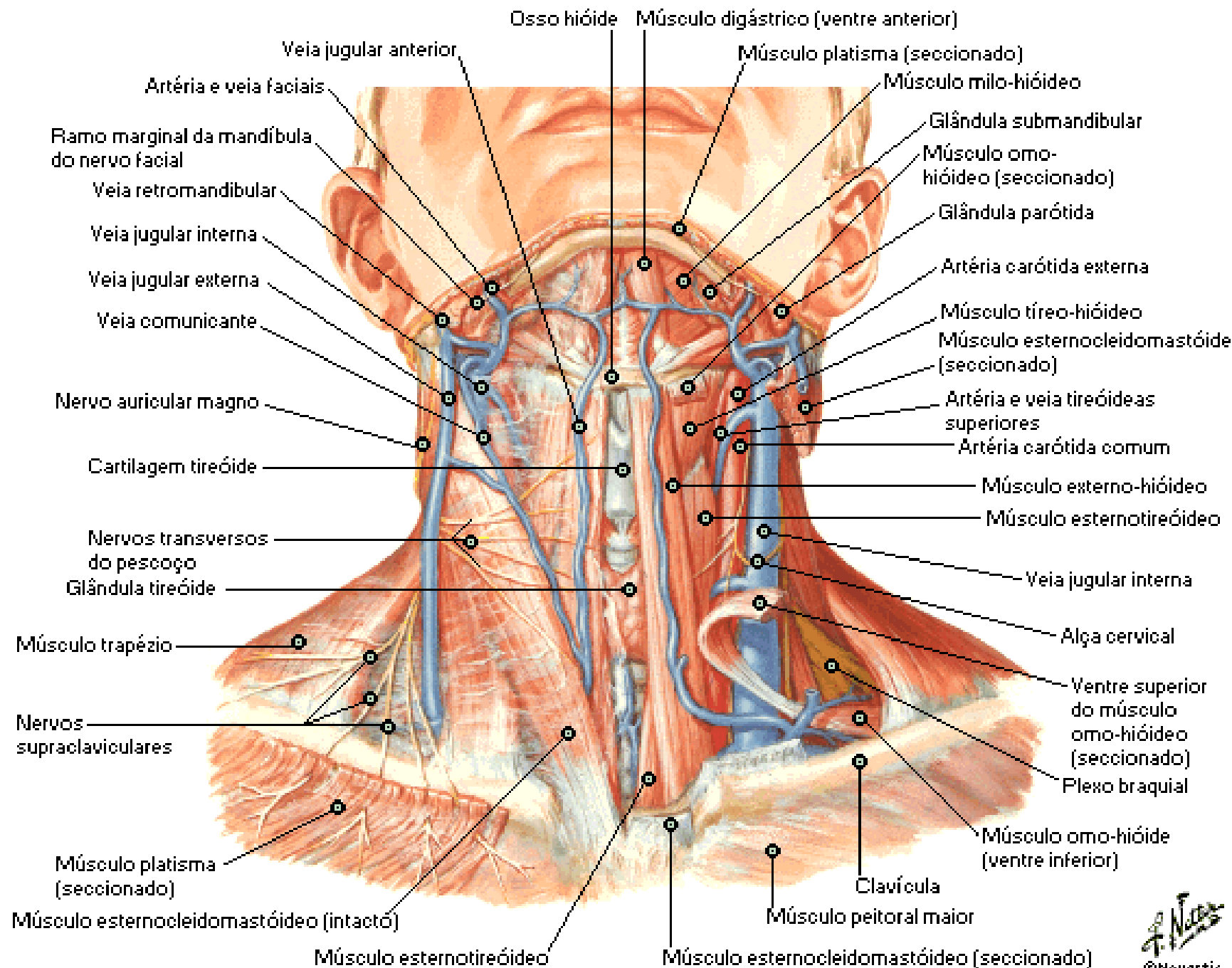

Plexo Cervical

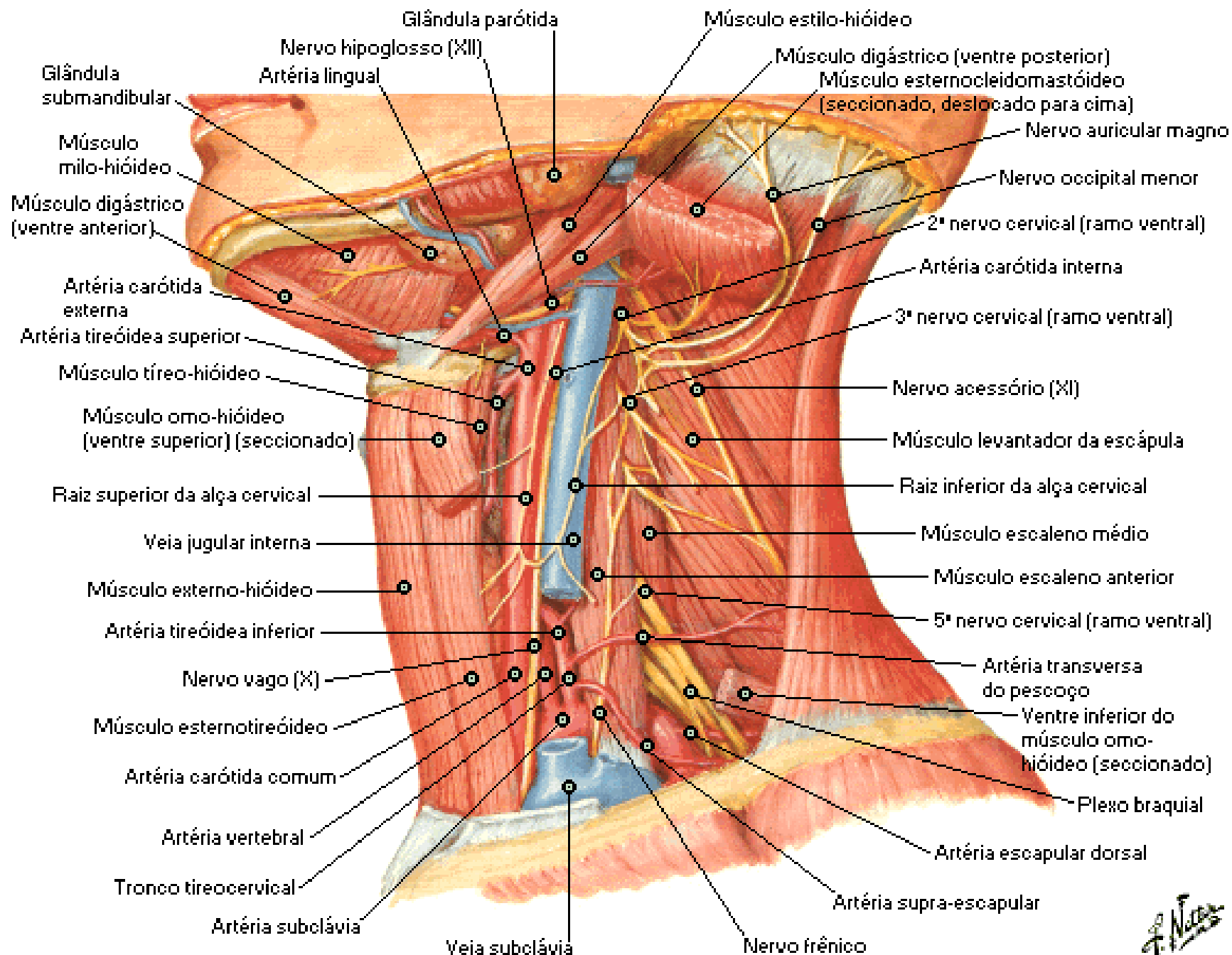

S = ramo cinzento para o gânglio simpático superior

Plexo Cervical

Esquema

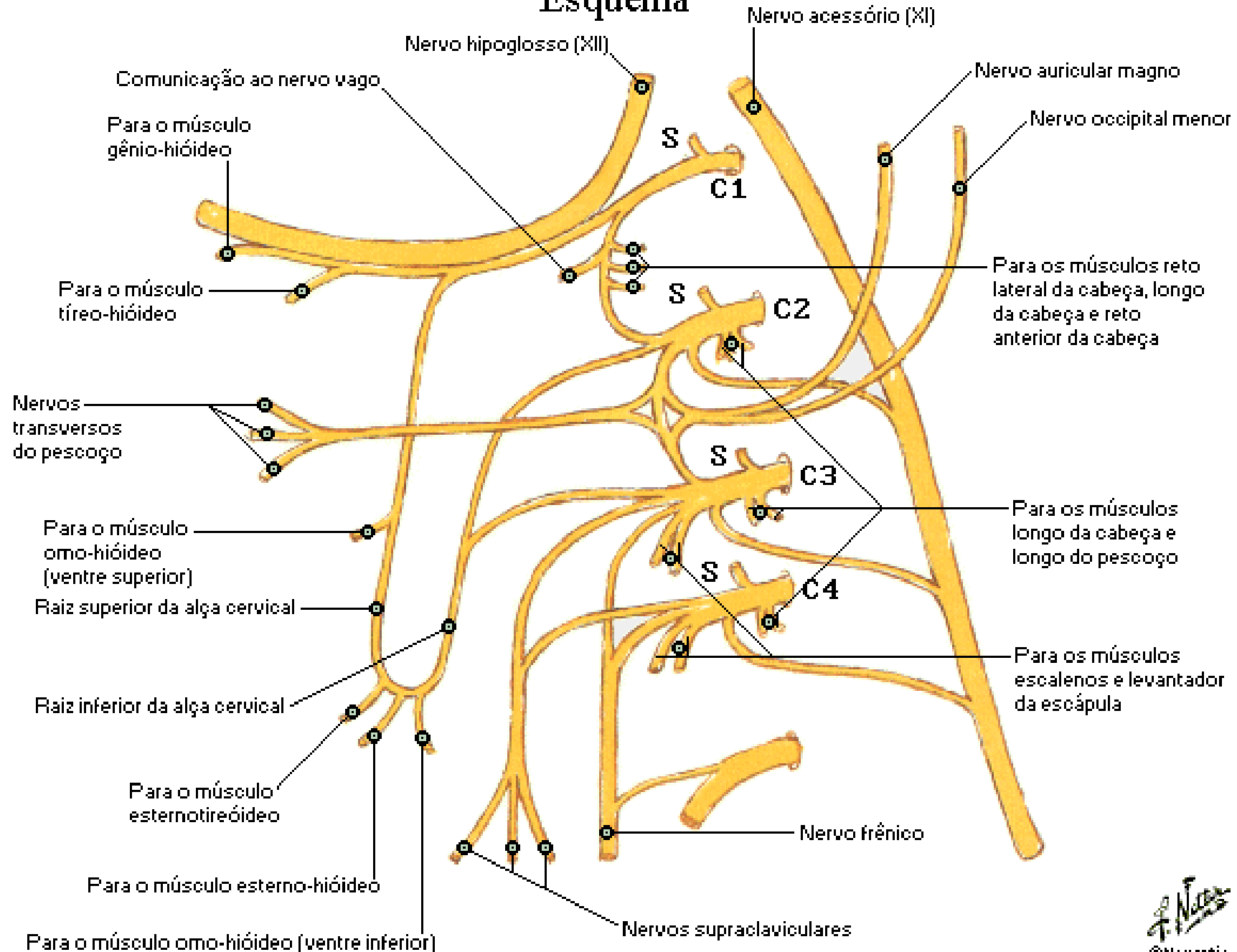

Artéria Subclávia

Dissecação Anterior Direita

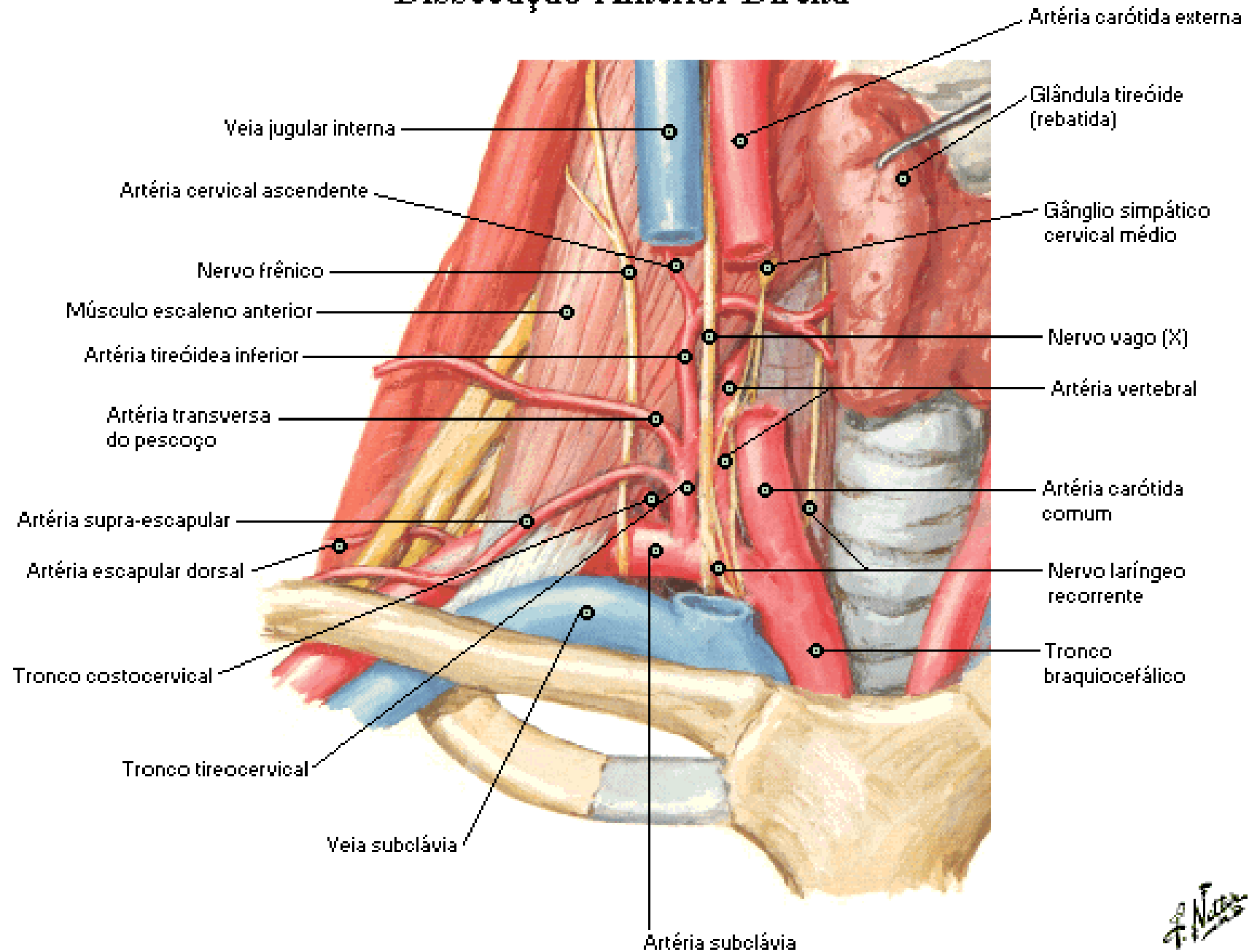

Artéria Subclávia

Vista Esquemática Lateral Direita

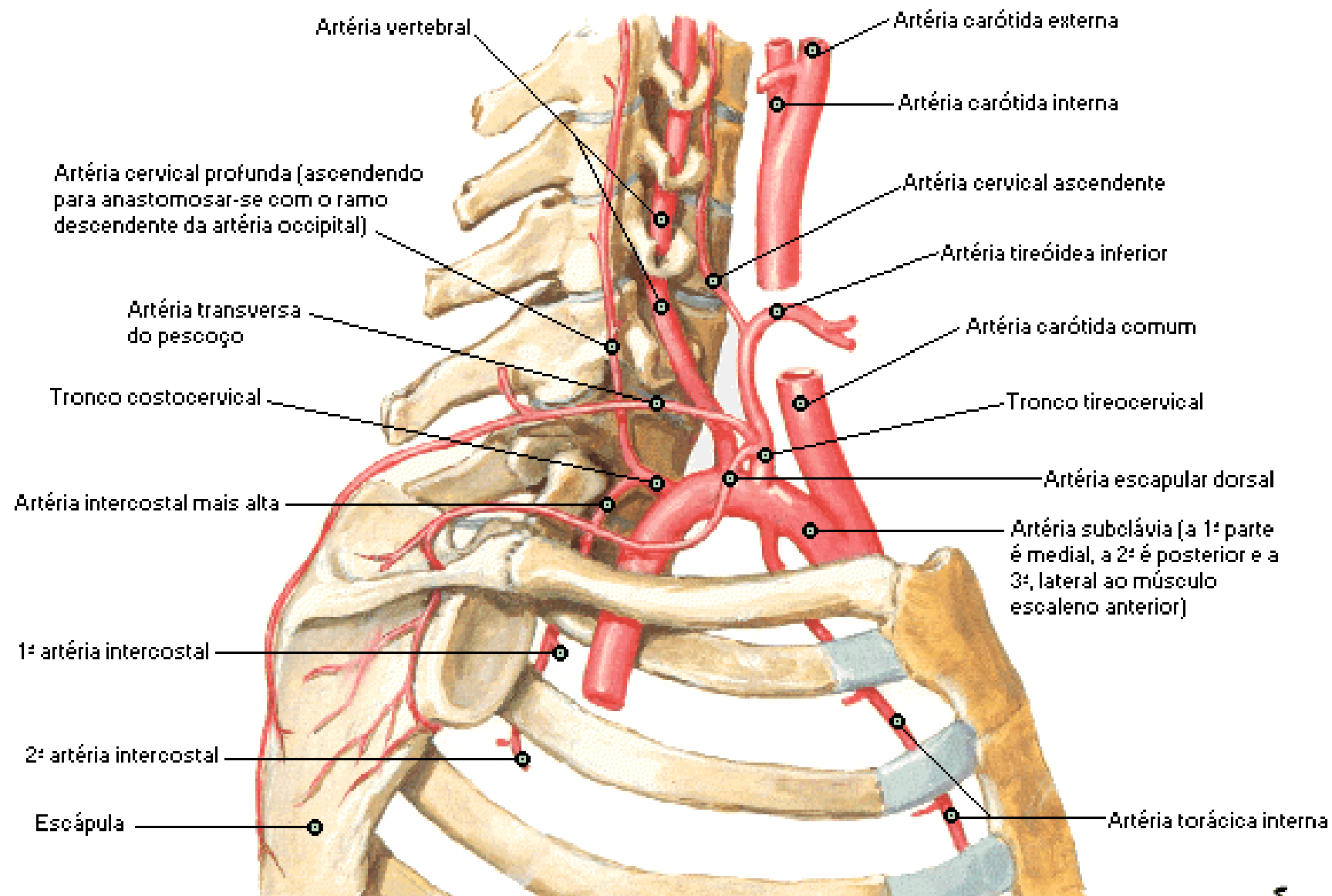

Artérias Carótidas - Fossa Parotídea

Dissecação Lateral Direita

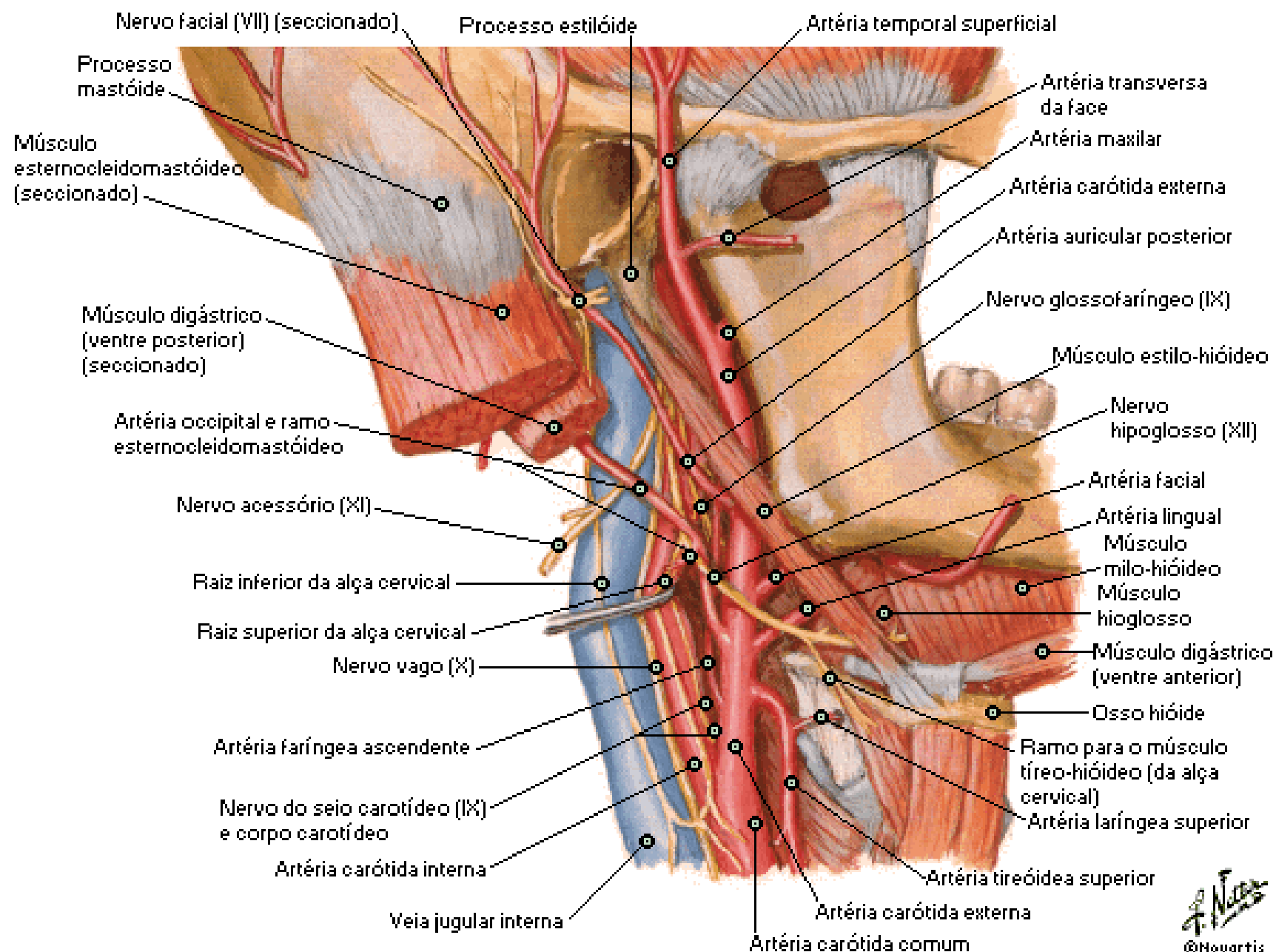

Artéria Carótida Externa e Ramos

Esquema

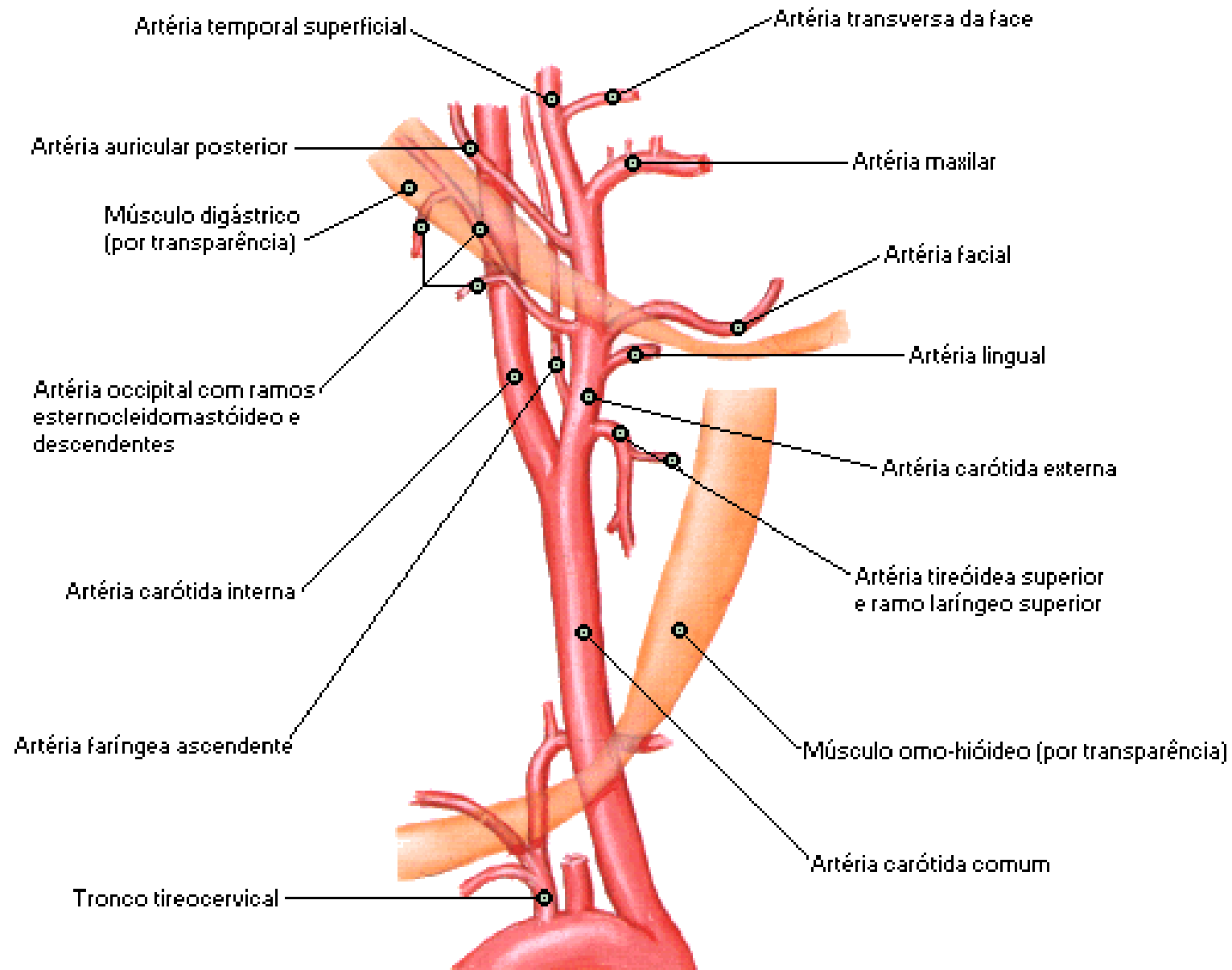

Fáscias do Pescoço

Secção Transversal

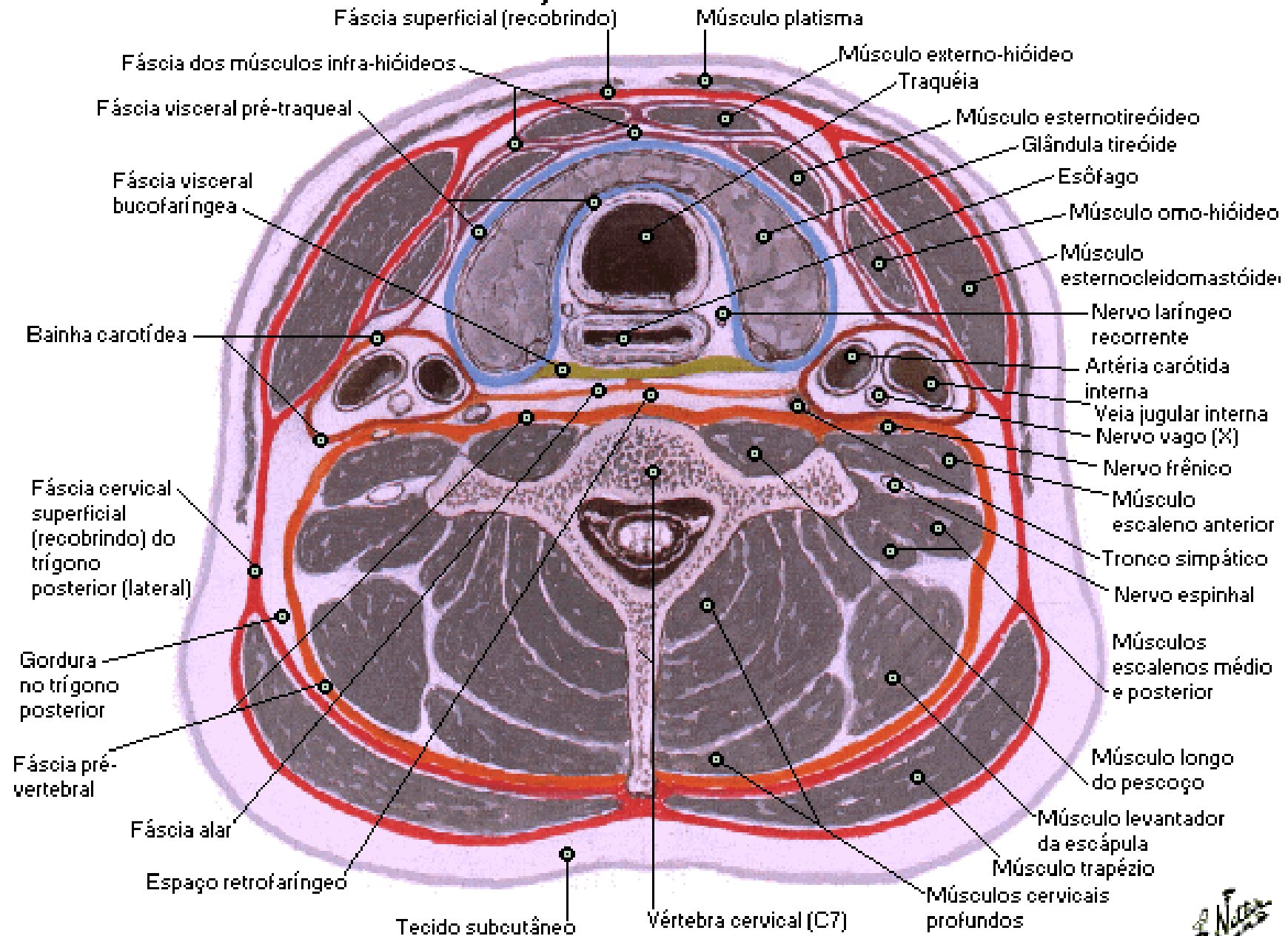

Fáscia do Pescoço

Secção Sagital

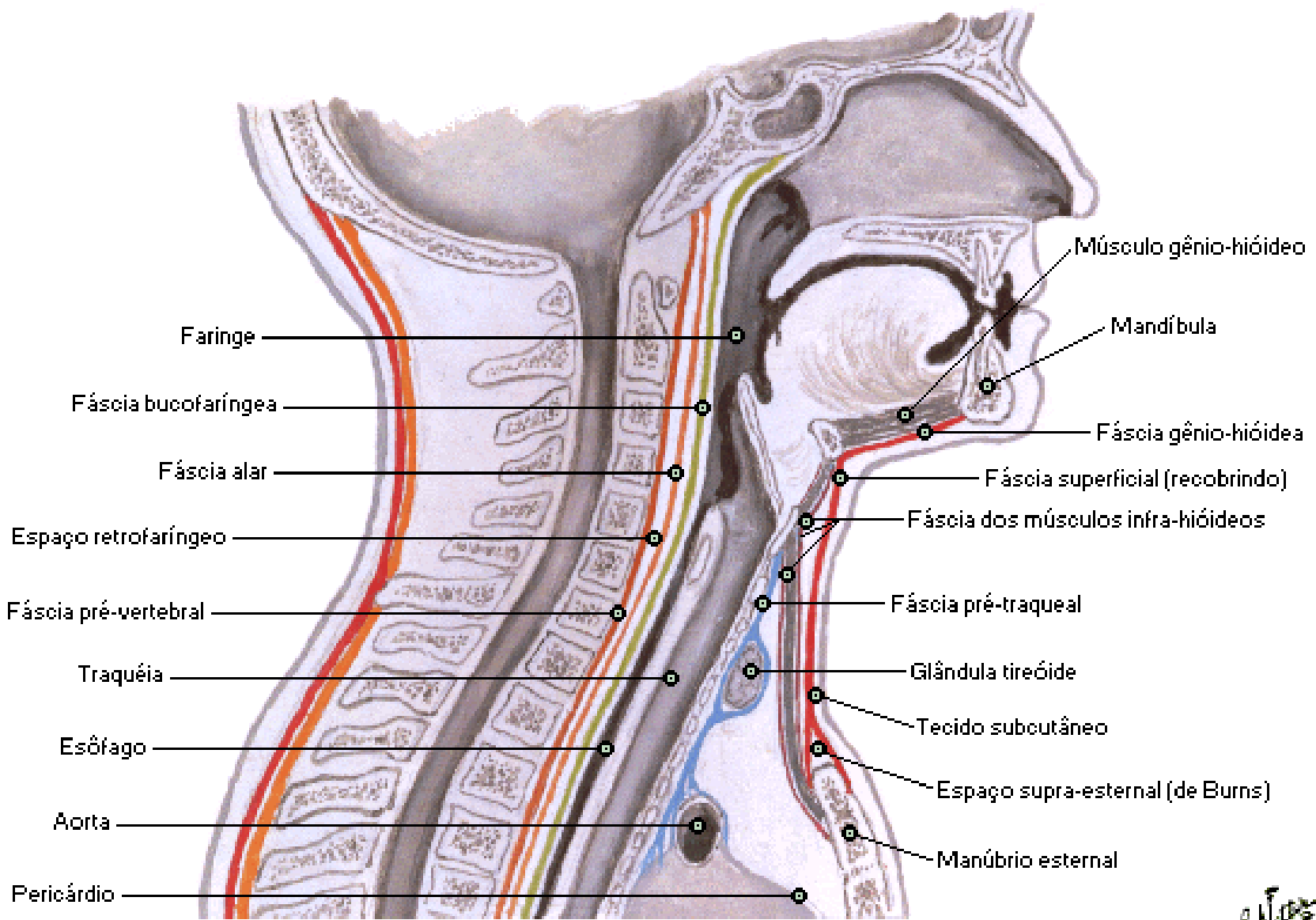

Nariz [Esqueleto]

Vistas Ântero-lateral e Inferior

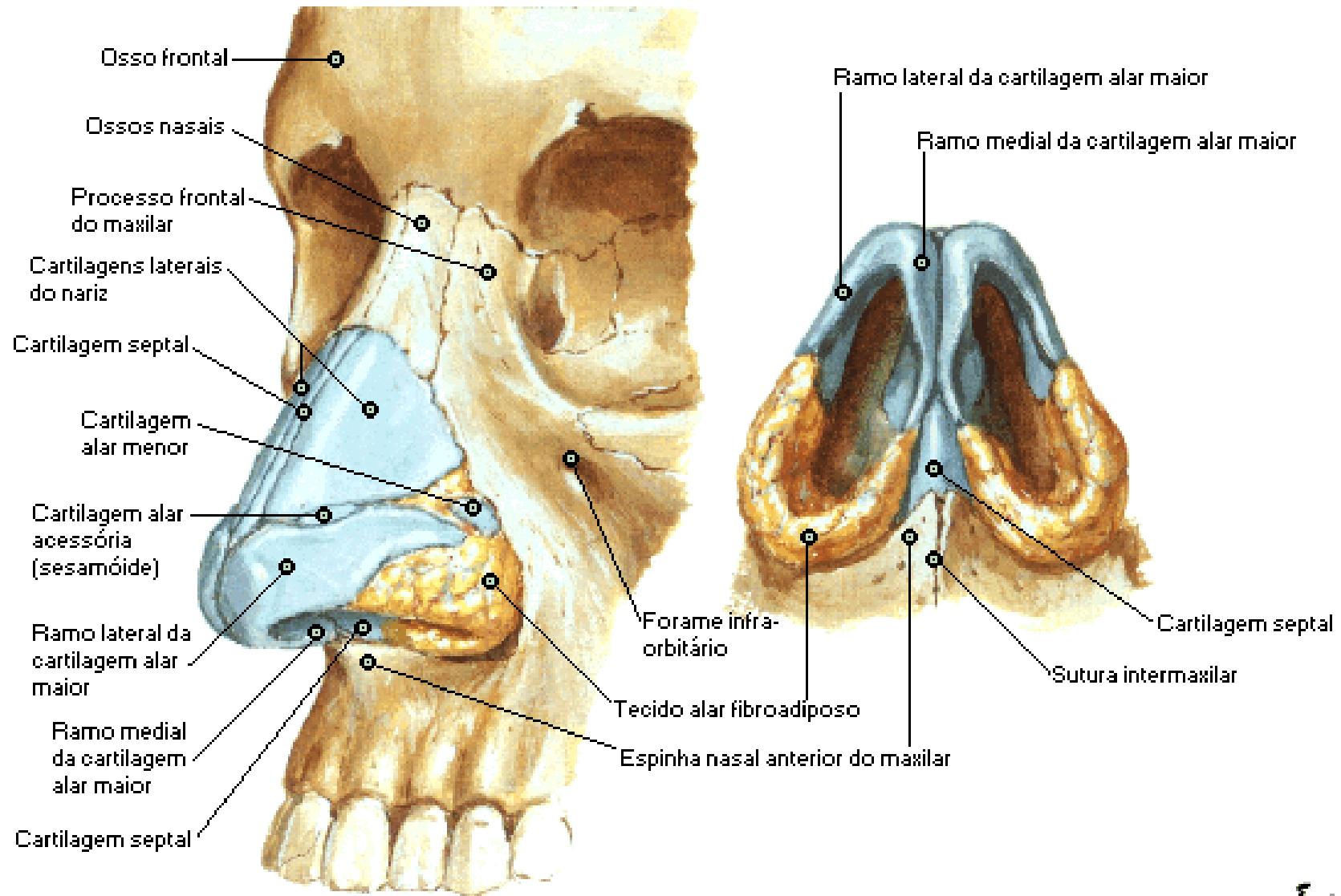

Nariz [Esqueleto] in Situ

Vista Lateral

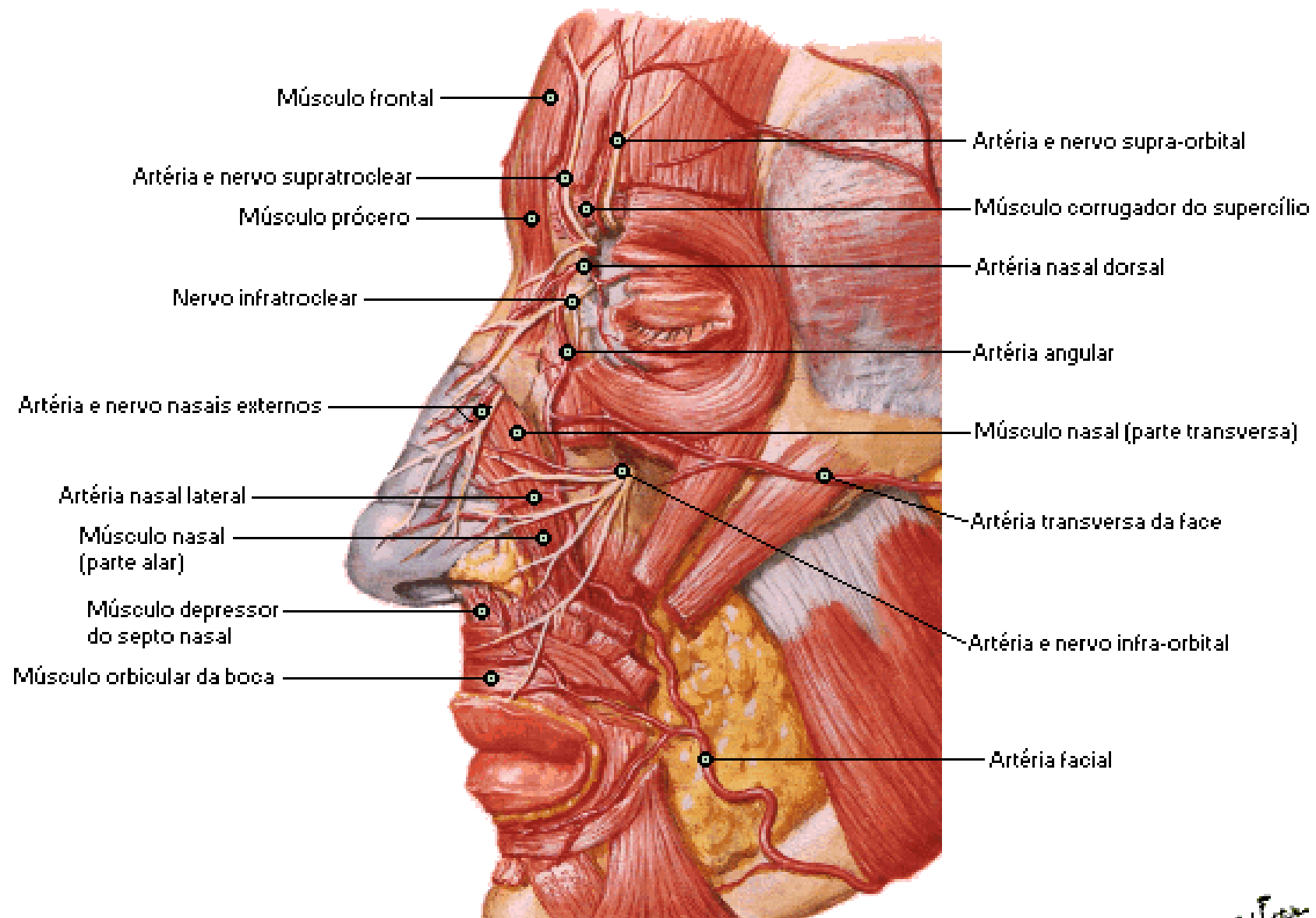

Cavidade Nasal - Parede Lateral

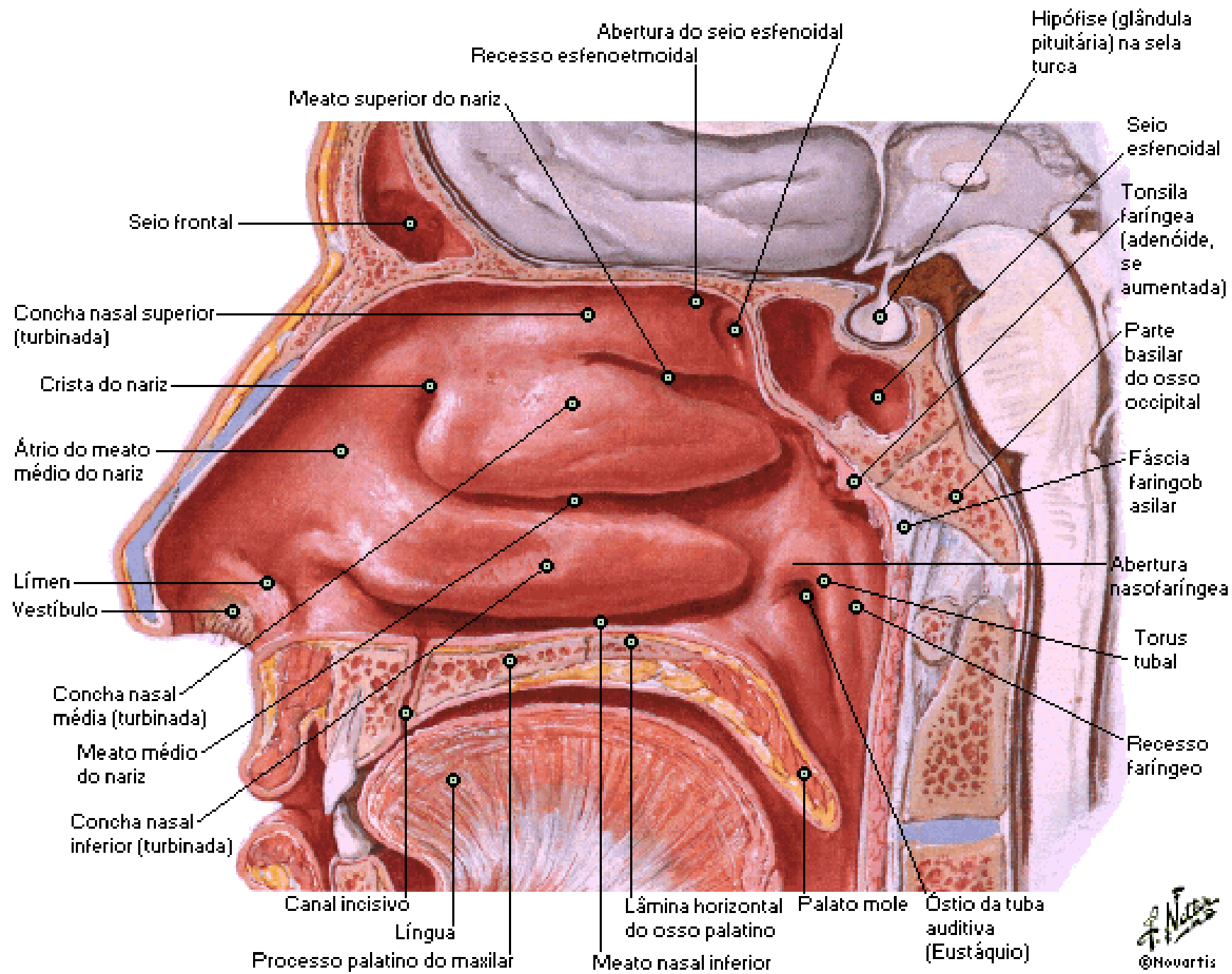

Cavidade Nasal

Vista Especular

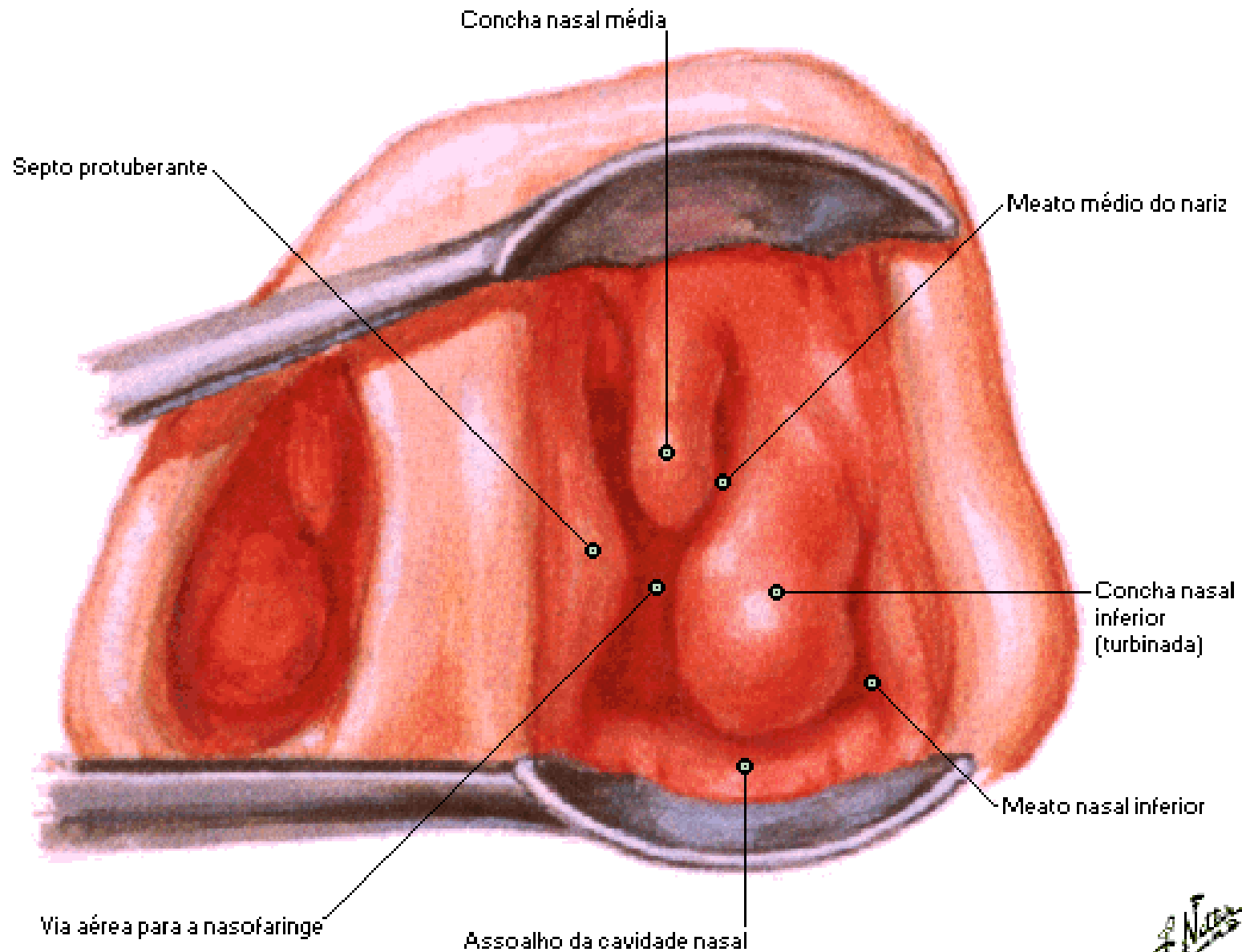

Parede Lateral do Nariz - Concha Nasal Removida

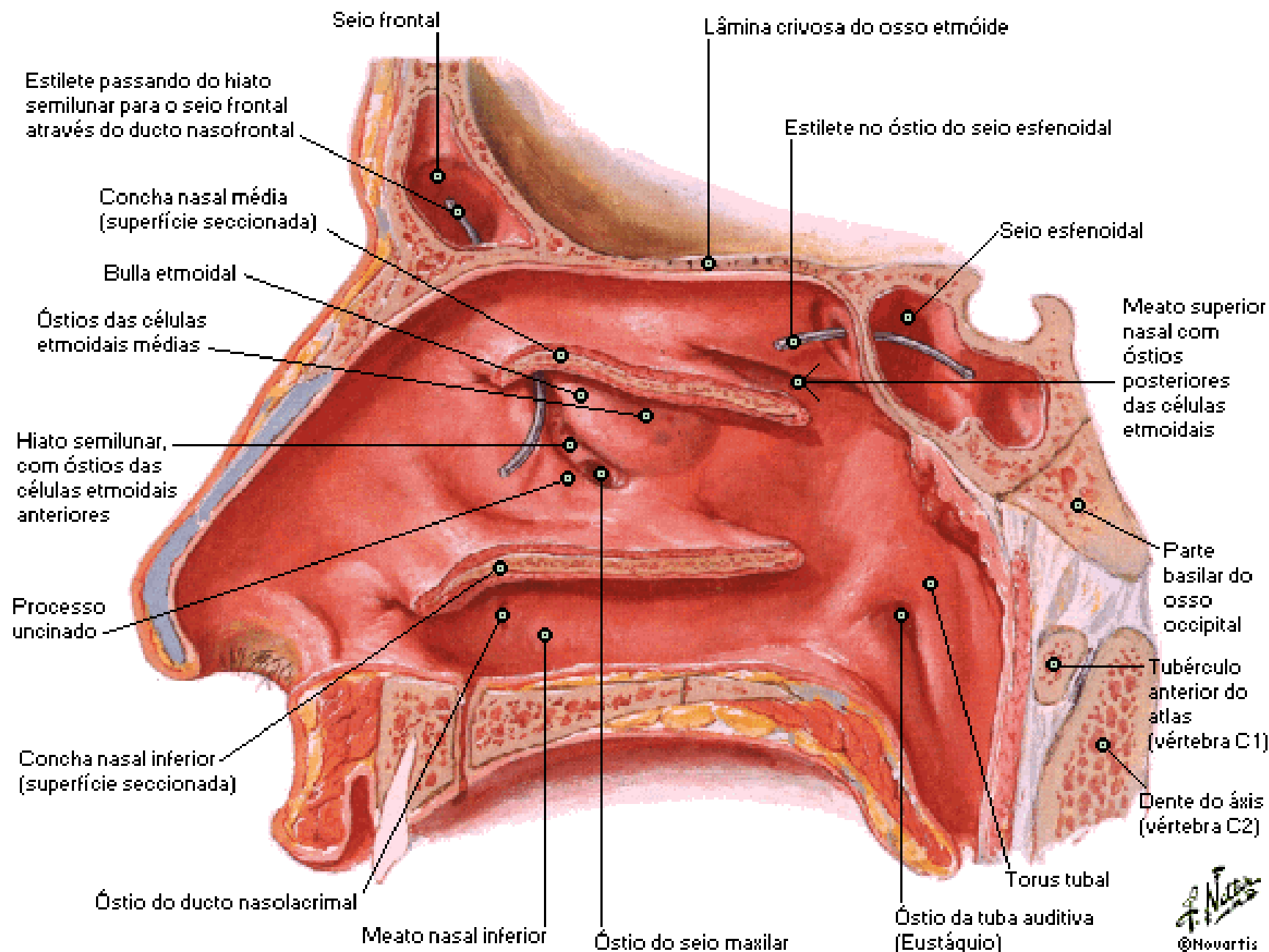

Parede Lateral do Nariz - Estrutura Óssea

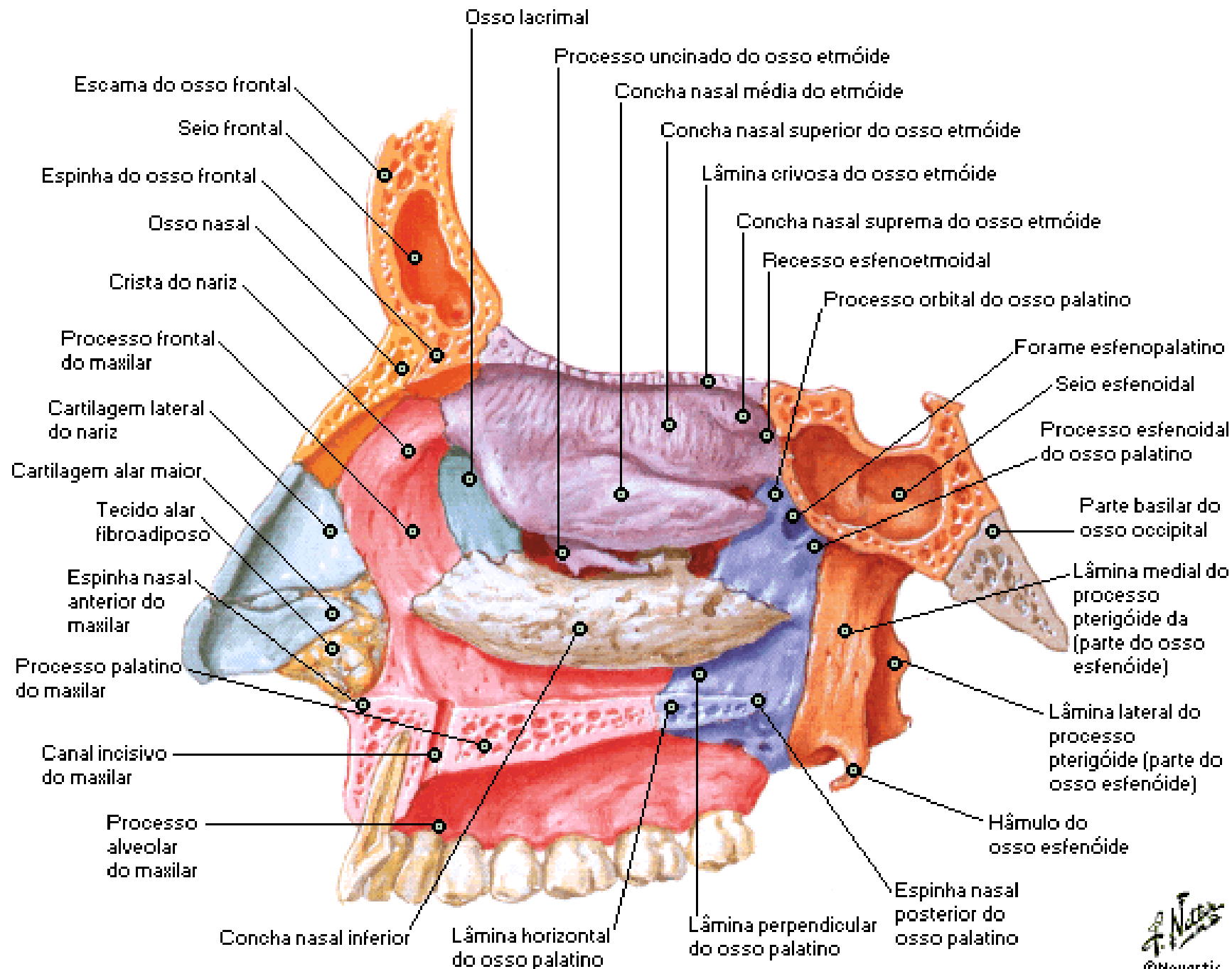

Parede Lateral do Nariz - Estrutura Óssea

Concha Nasal Parcialmente Removida

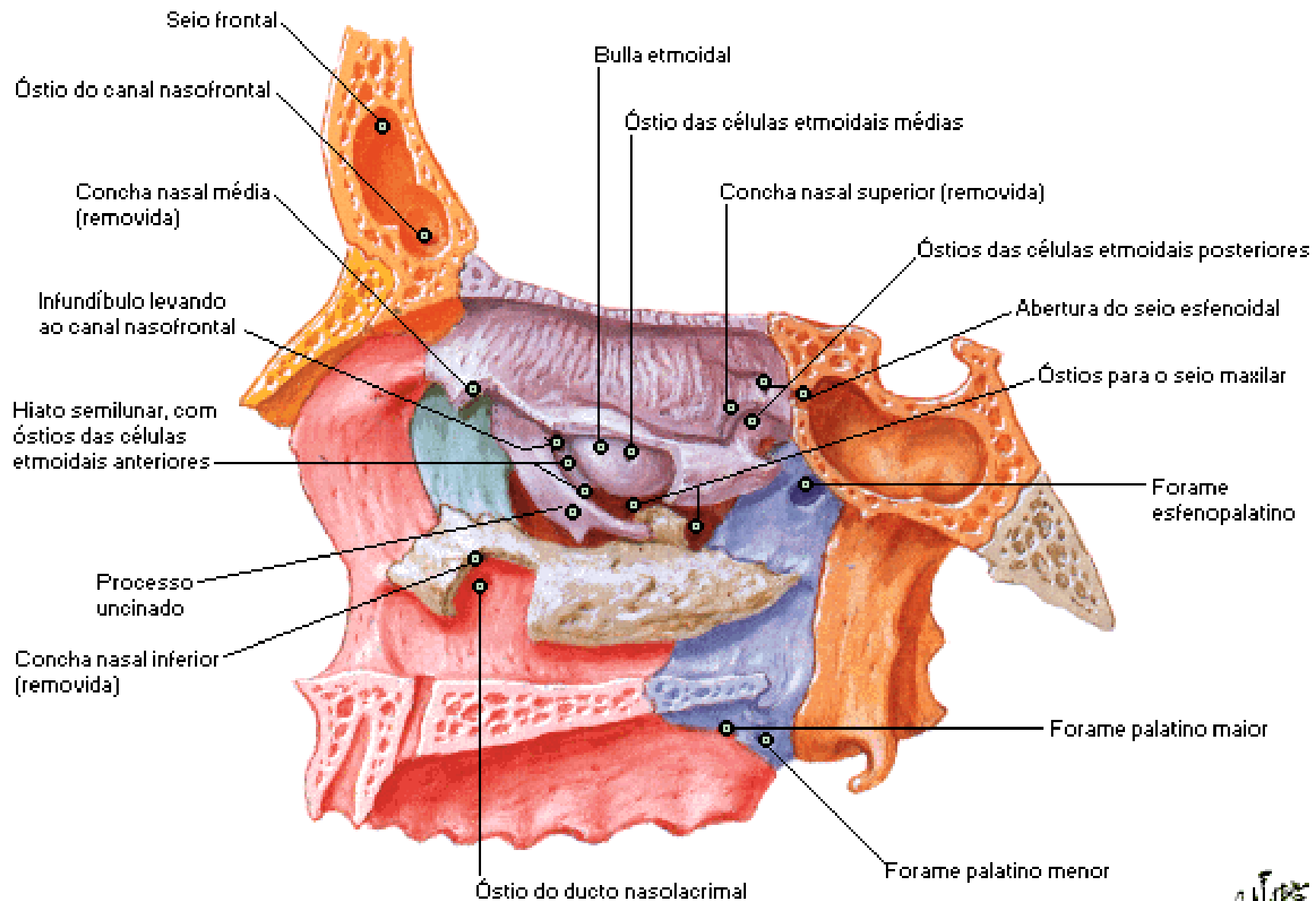

Parede Medial do Nariz [Septo]

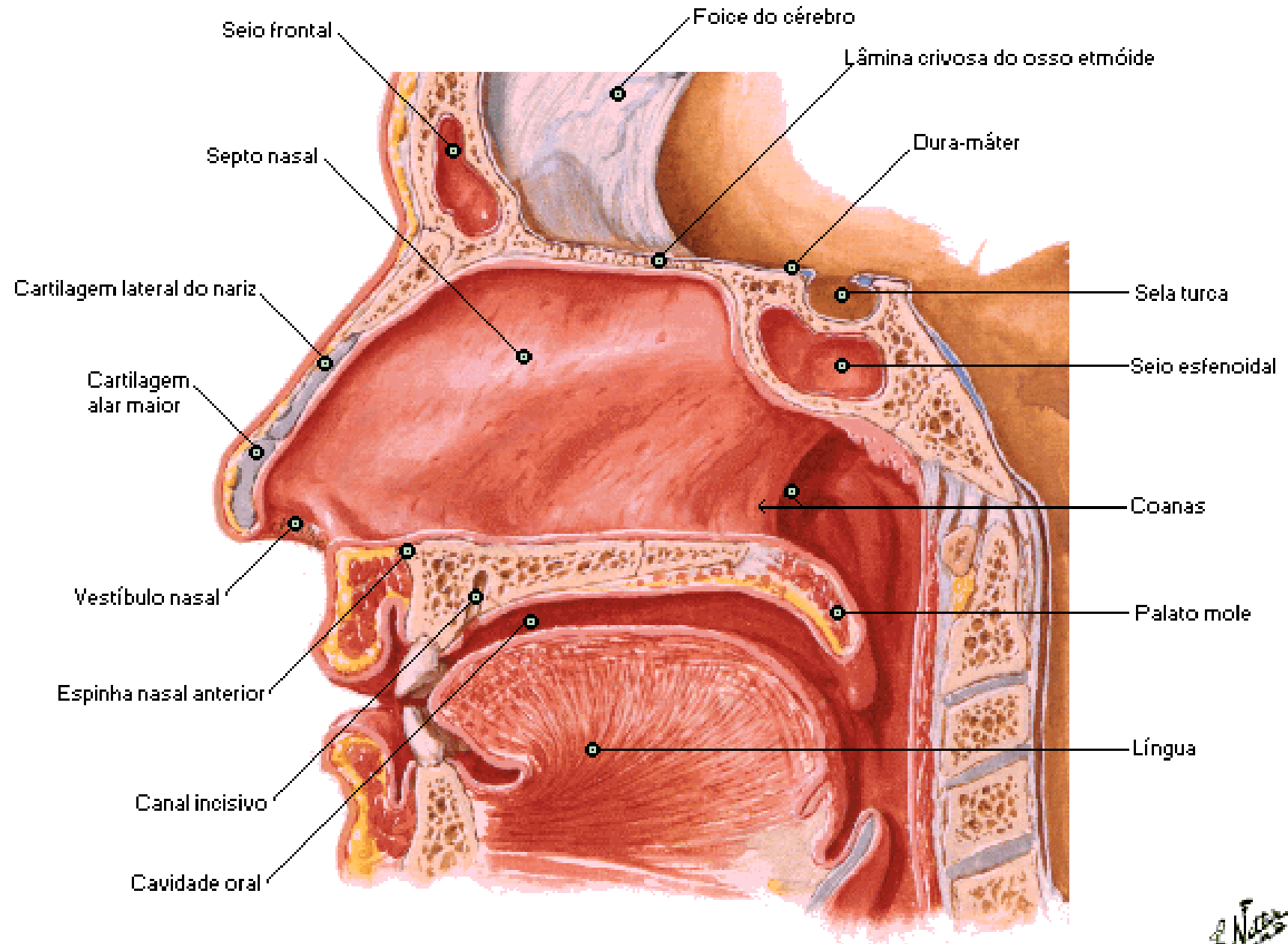

Artéria Maxilar

Distribuição Orbitomaxilar

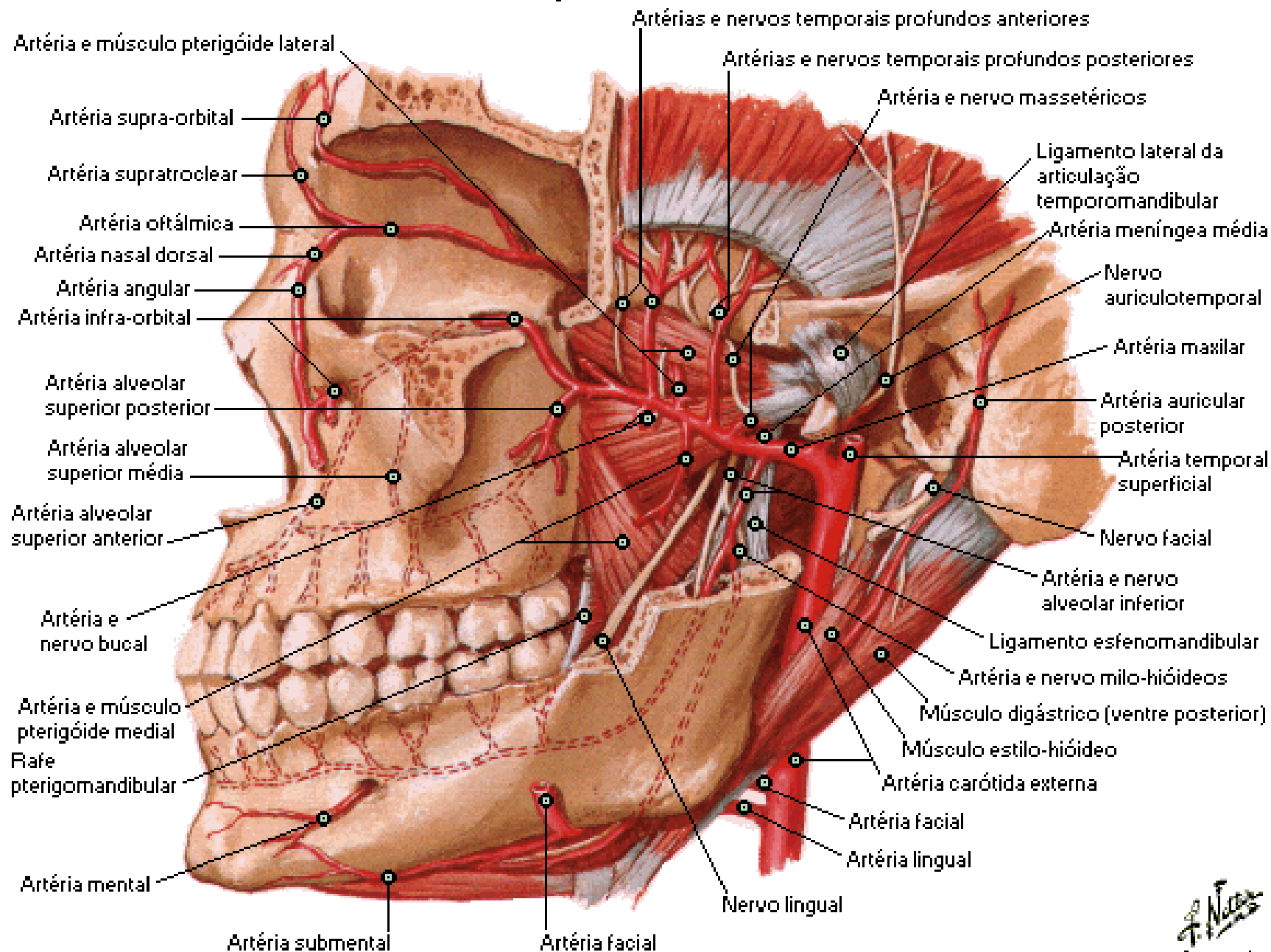

Artéria Maxilar

Distribuição Nasopalatina

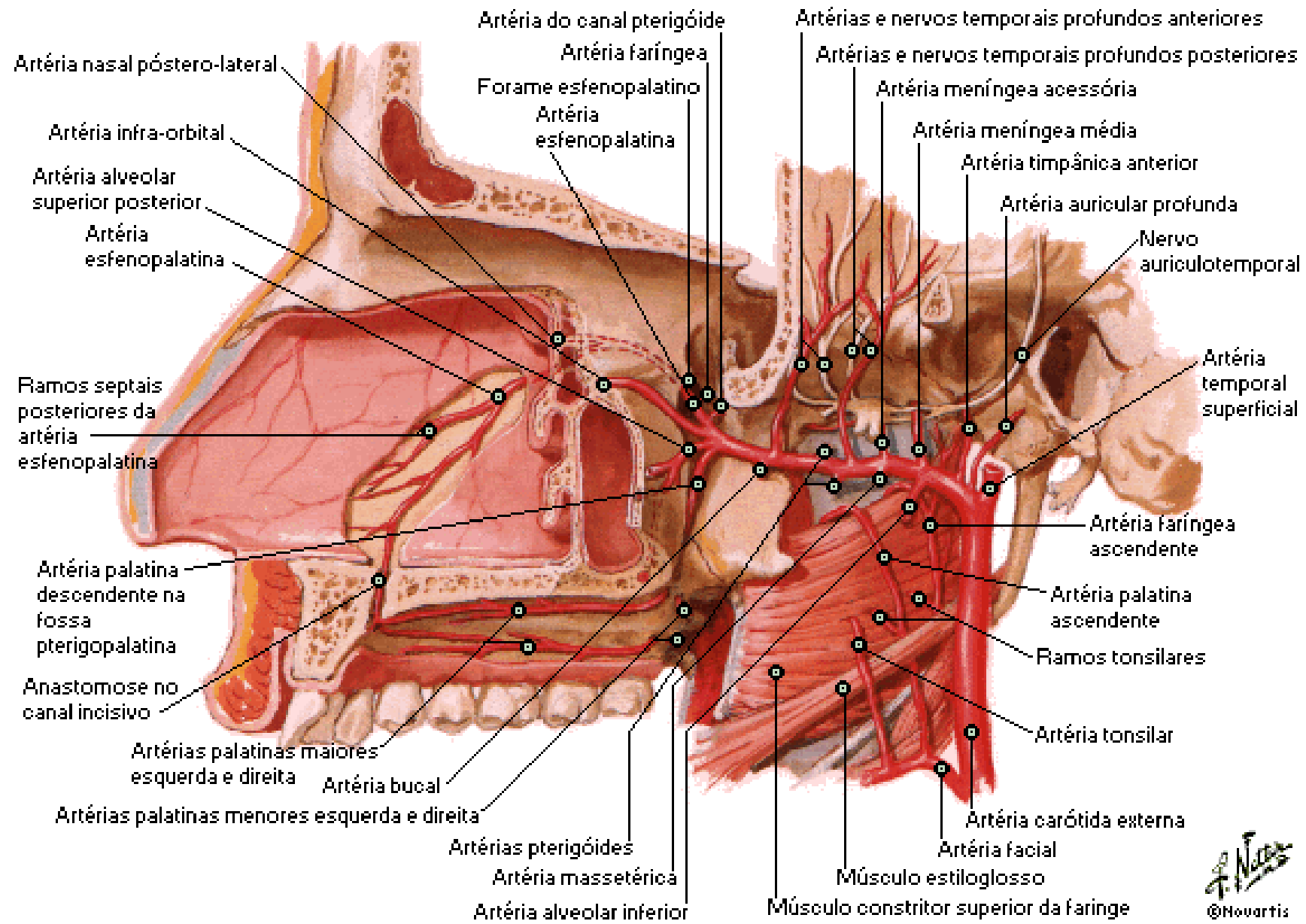

Artérias da Cavidade Nasal

Dobra Esquemática

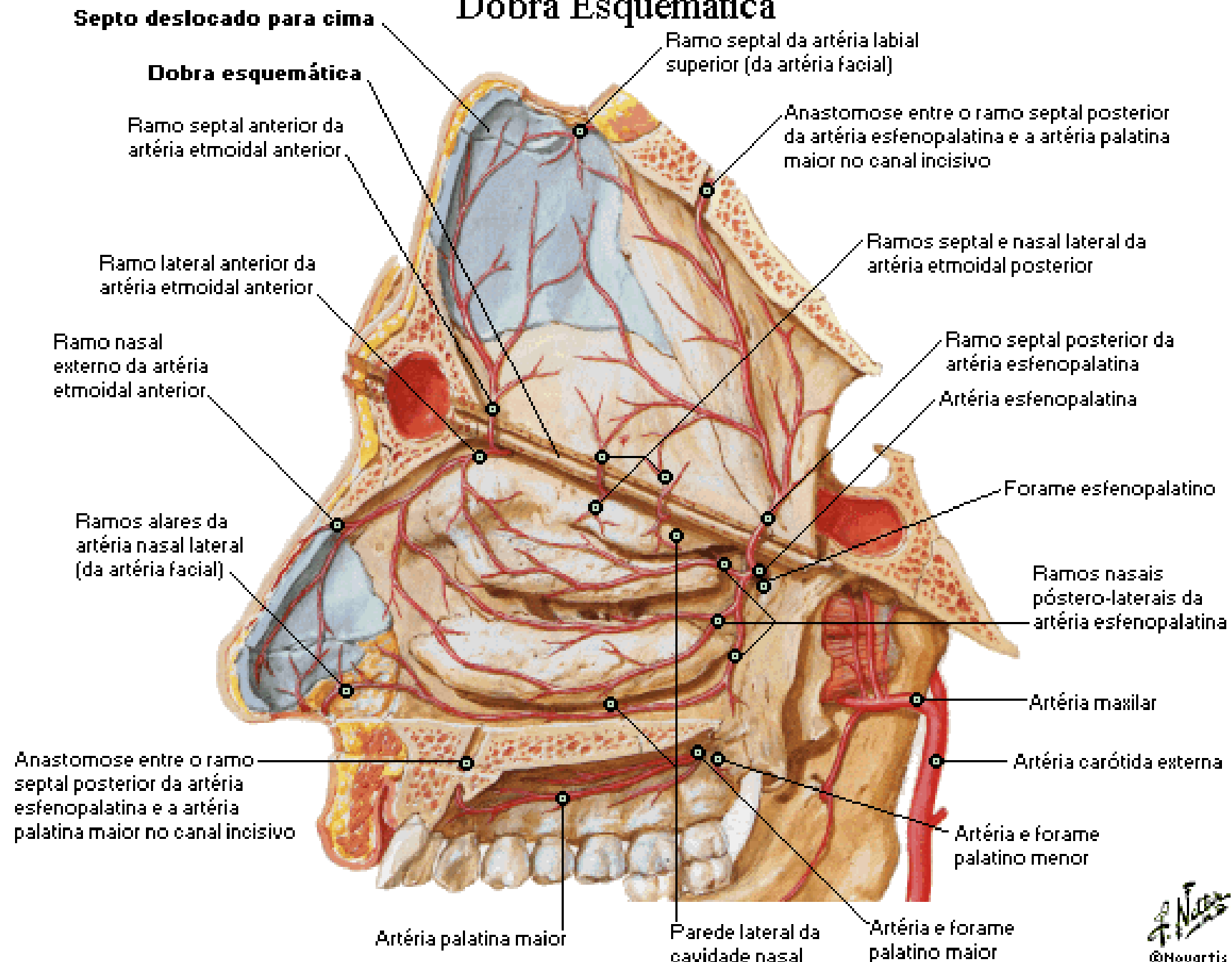

Nervos da Cavidade Nasal

Dobra Esquemática

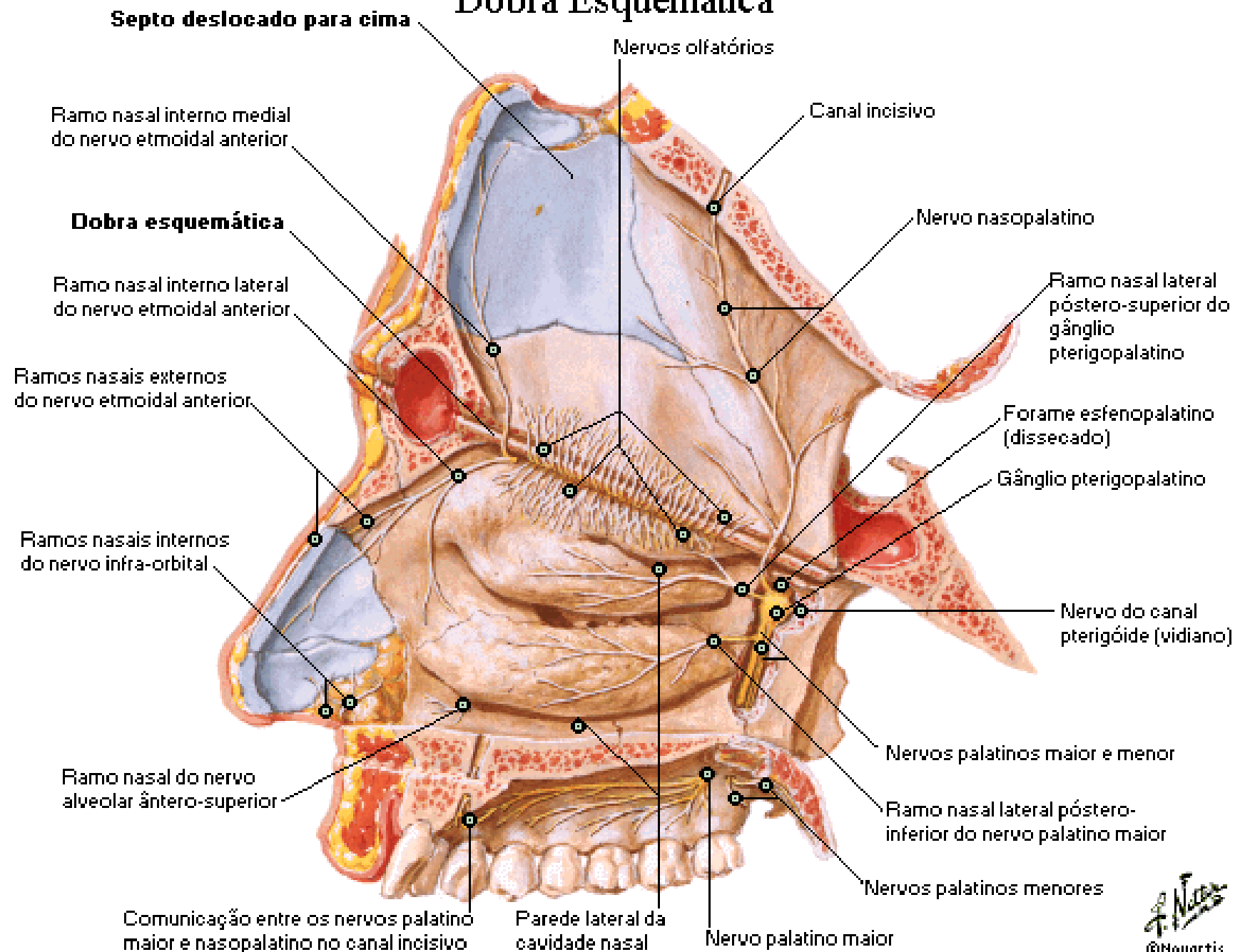

Nervos da Cavidade Nasal

Distribuição da Mucosa Olfatória

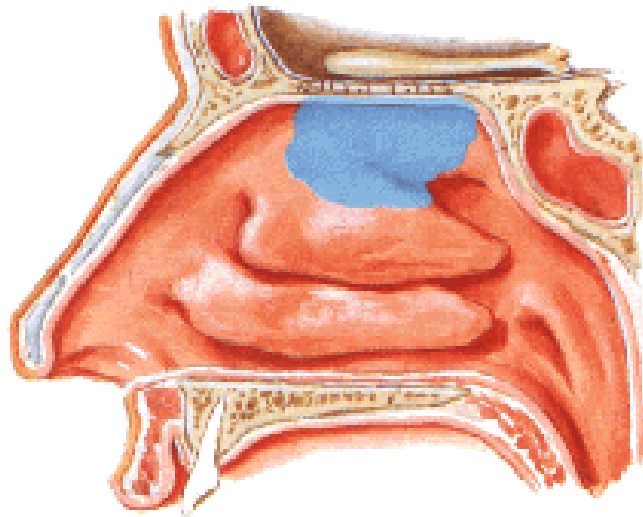

Parede lateral da cavidade nasal

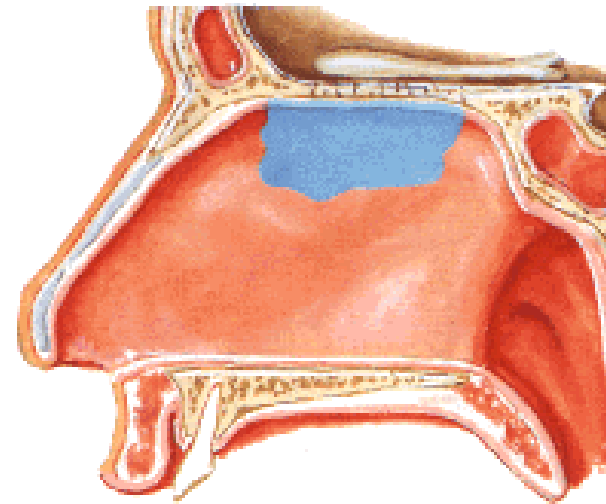

Septo nasal

Nota: A distribuição da mucosa olfatória está sombreada de azul

Nervos da Cavidade Nasal

Parede Nasal Lateral

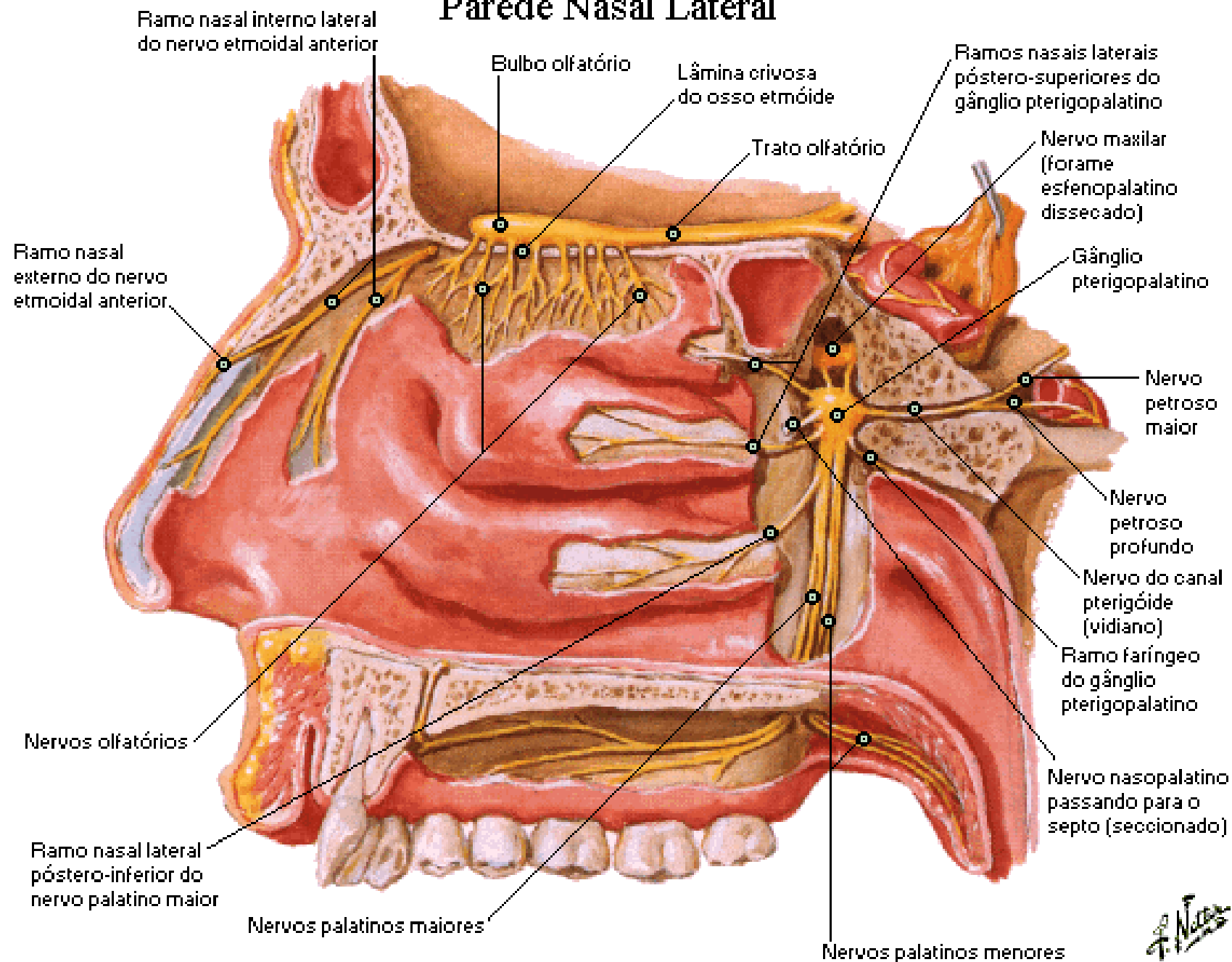

Nervos da Cavidade Nasal

Septo Nasal

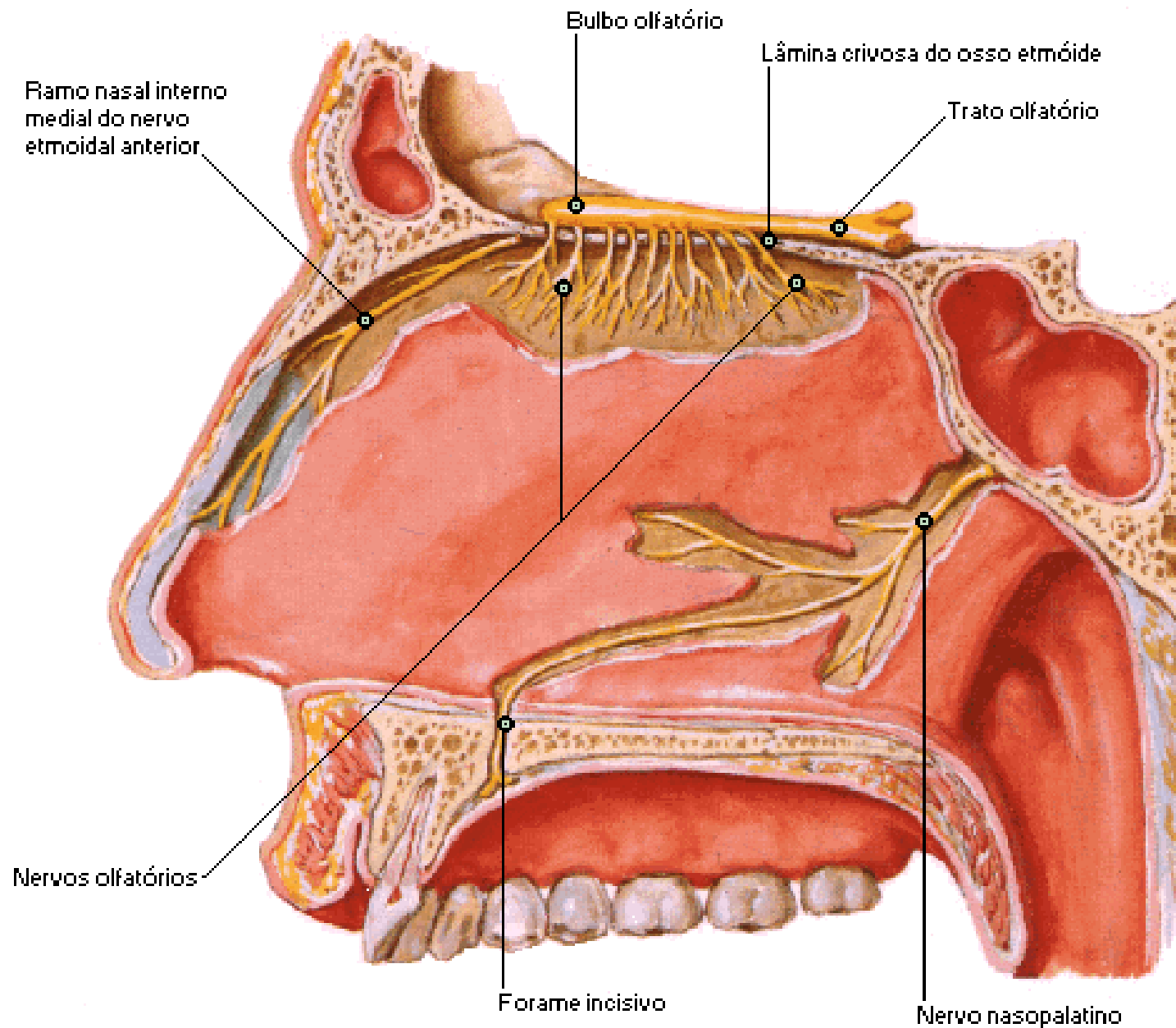

Inervação Autônoma da Cavidade Nasal

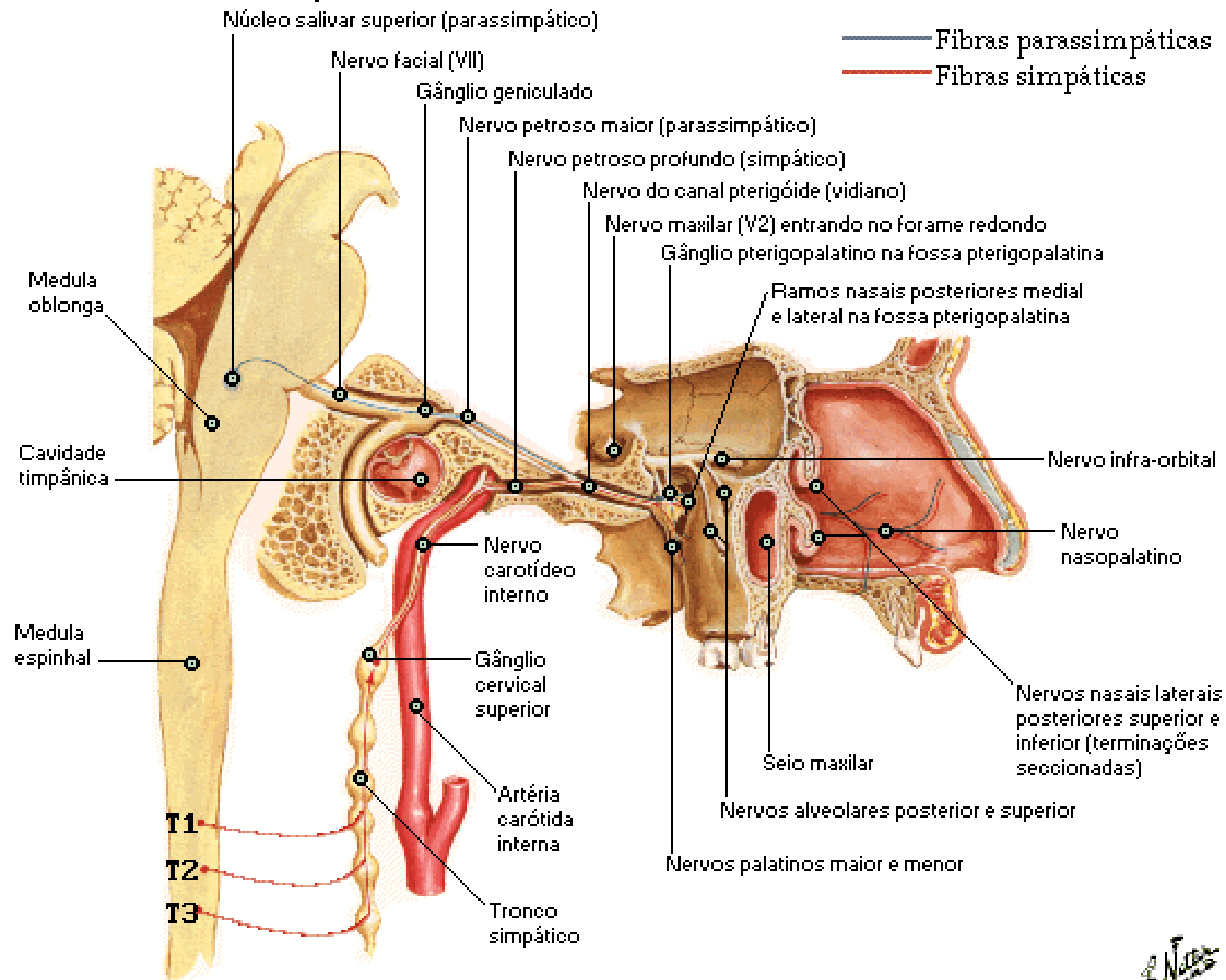

Nervos Oftálmico e Maxilar

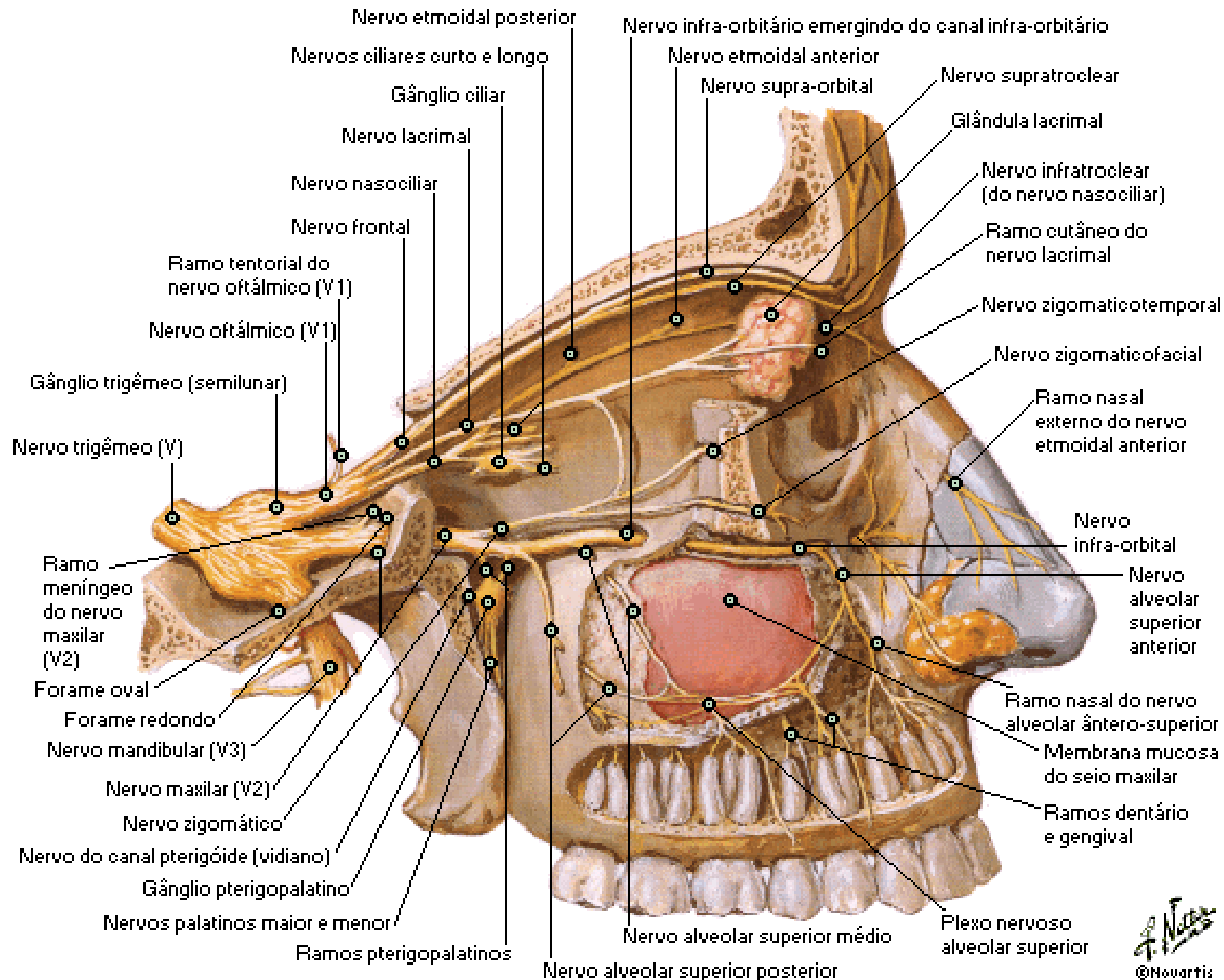

Nervo Mandibular [V3]

Vista Lateral

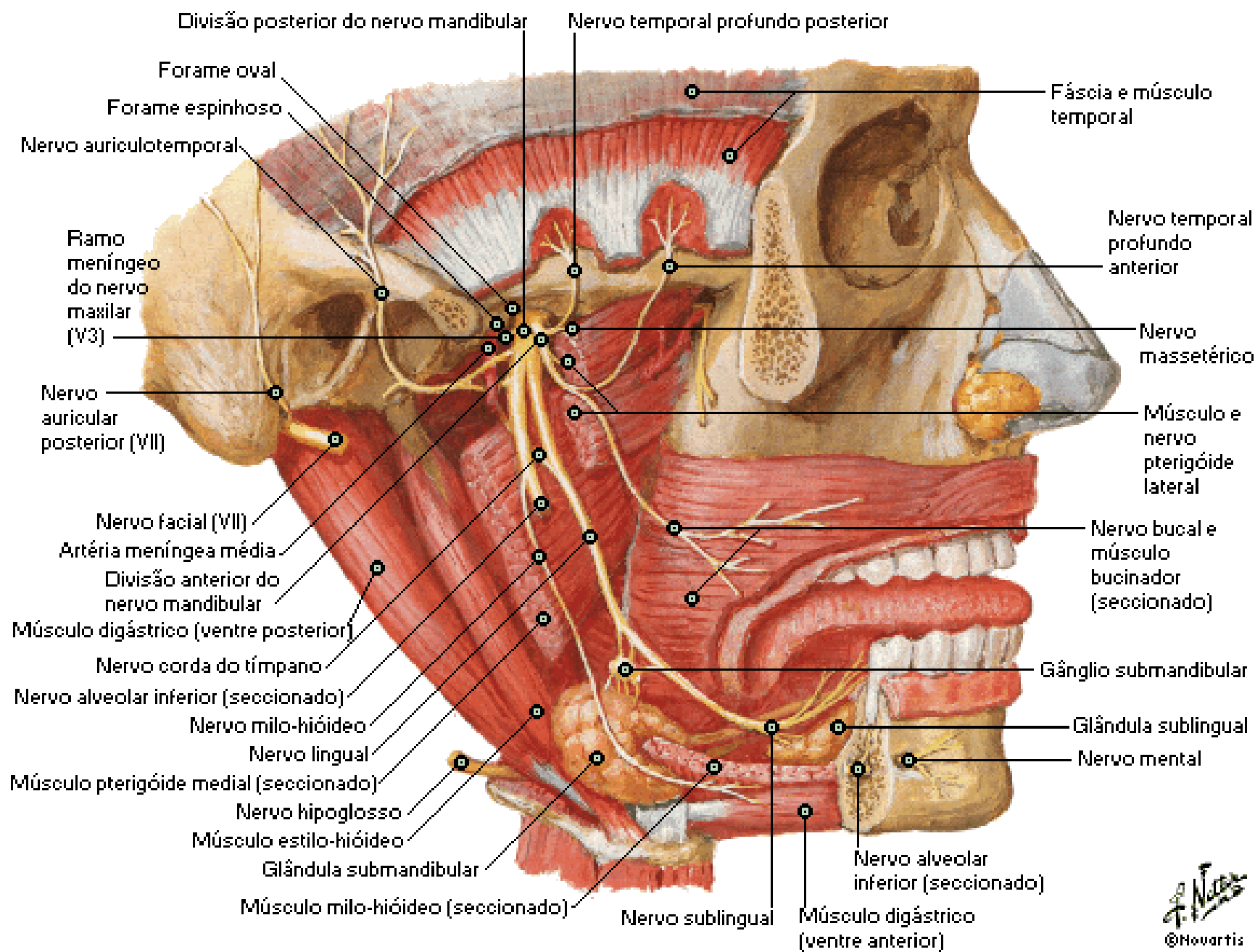

Nervo Mandibular [V3]

Vista Medial

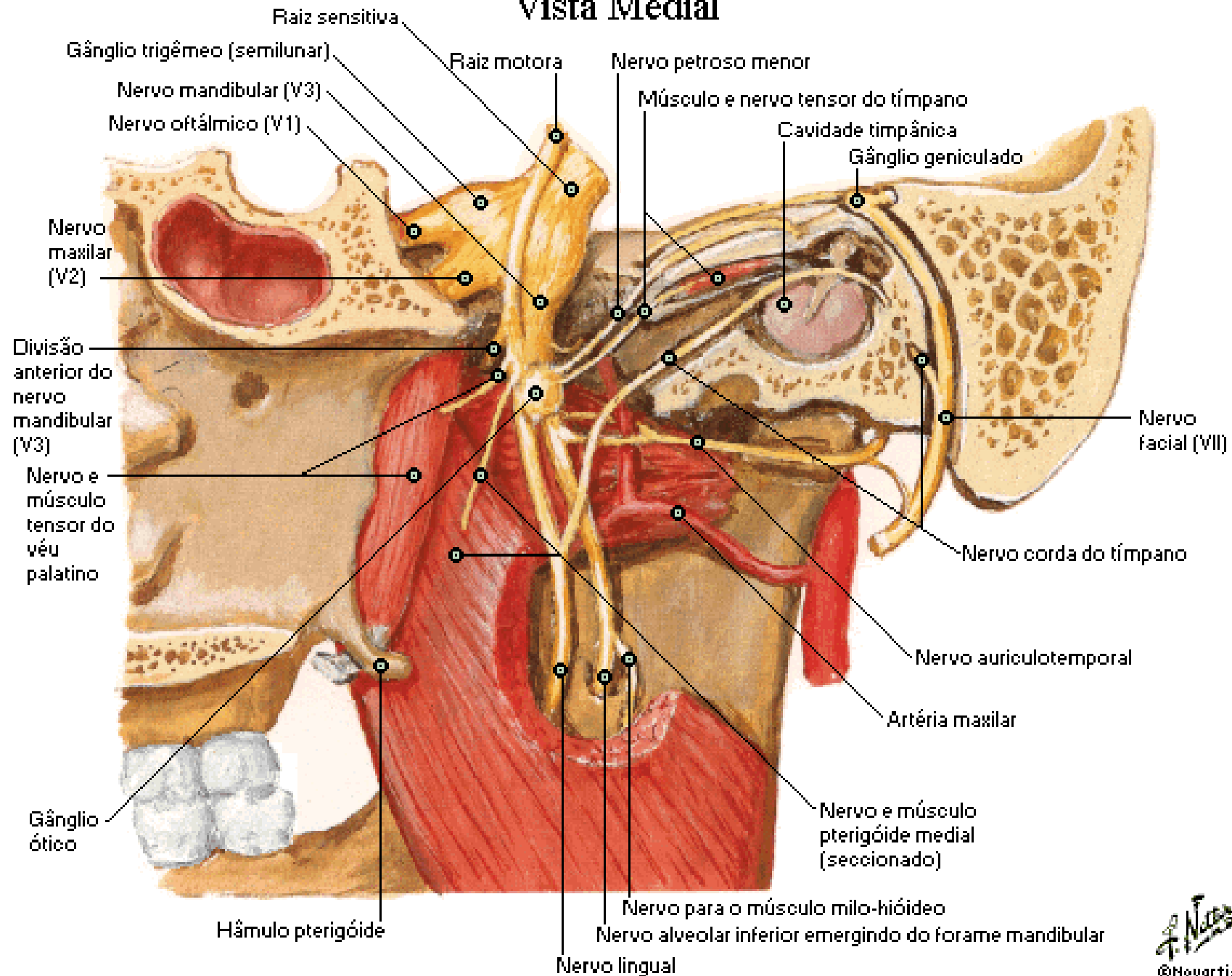

Seios Paranasais

Secção Coronal

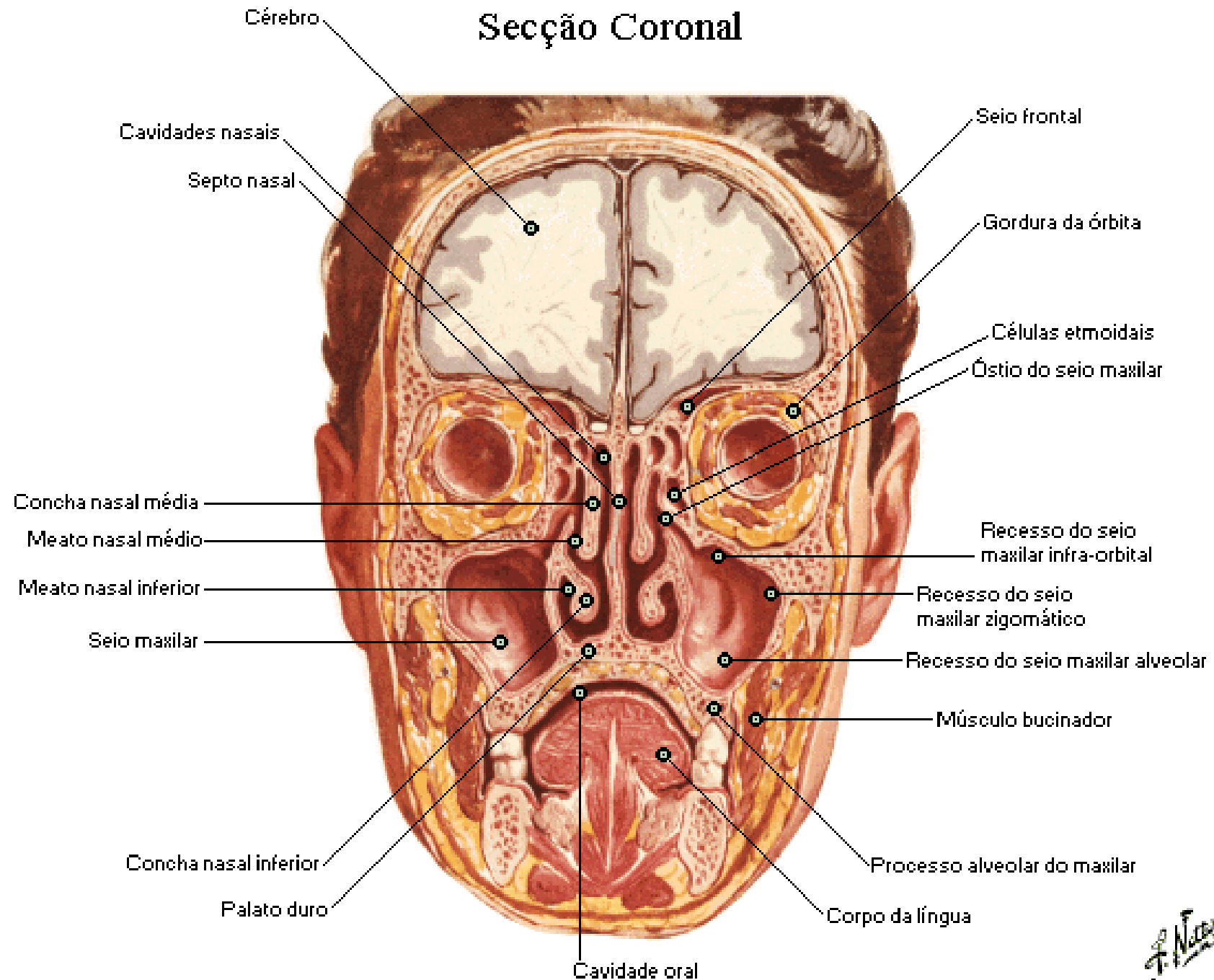

Seios Paranasais

Secção Horizontal

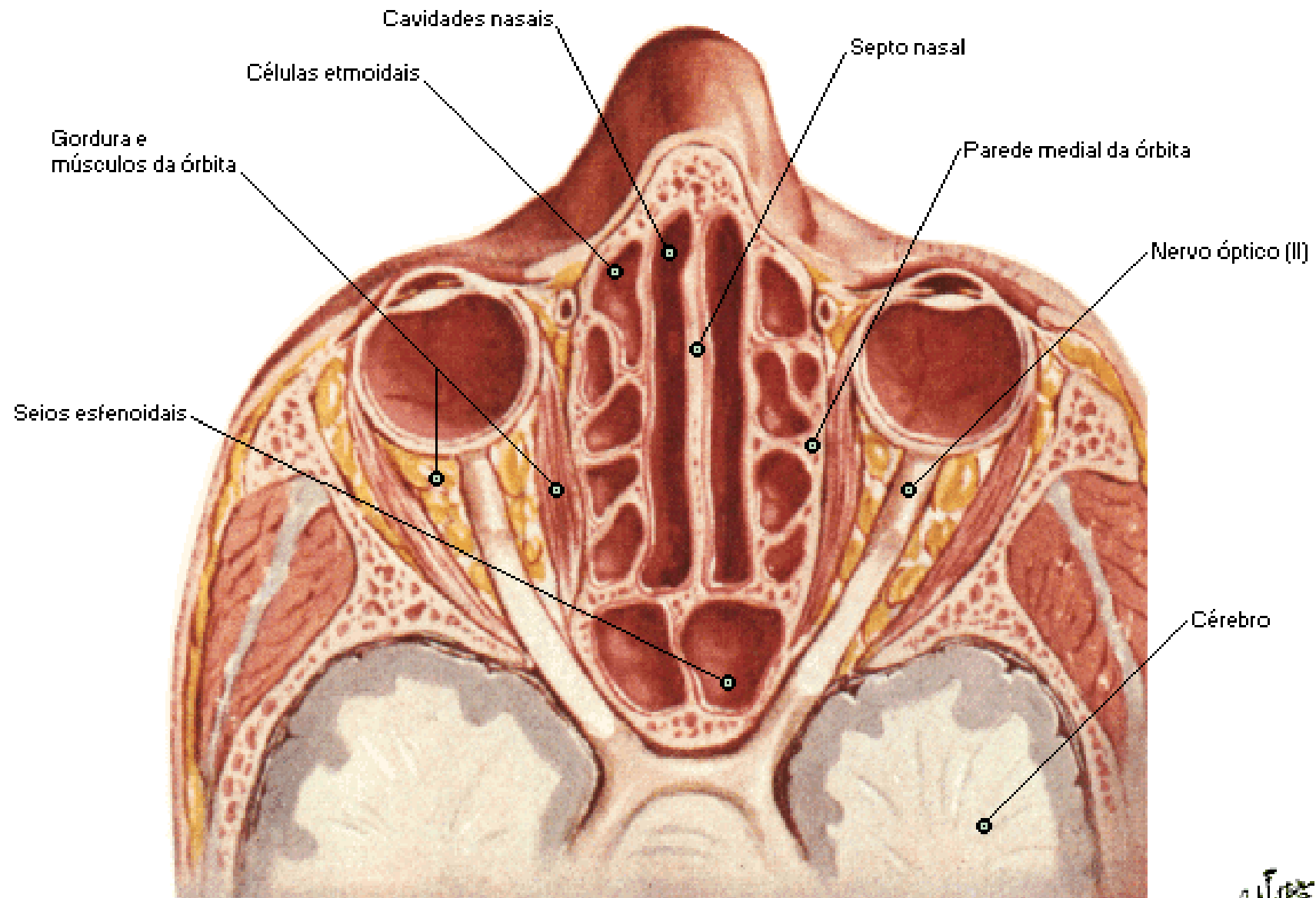

Seios Paranasais

Secção Sagital

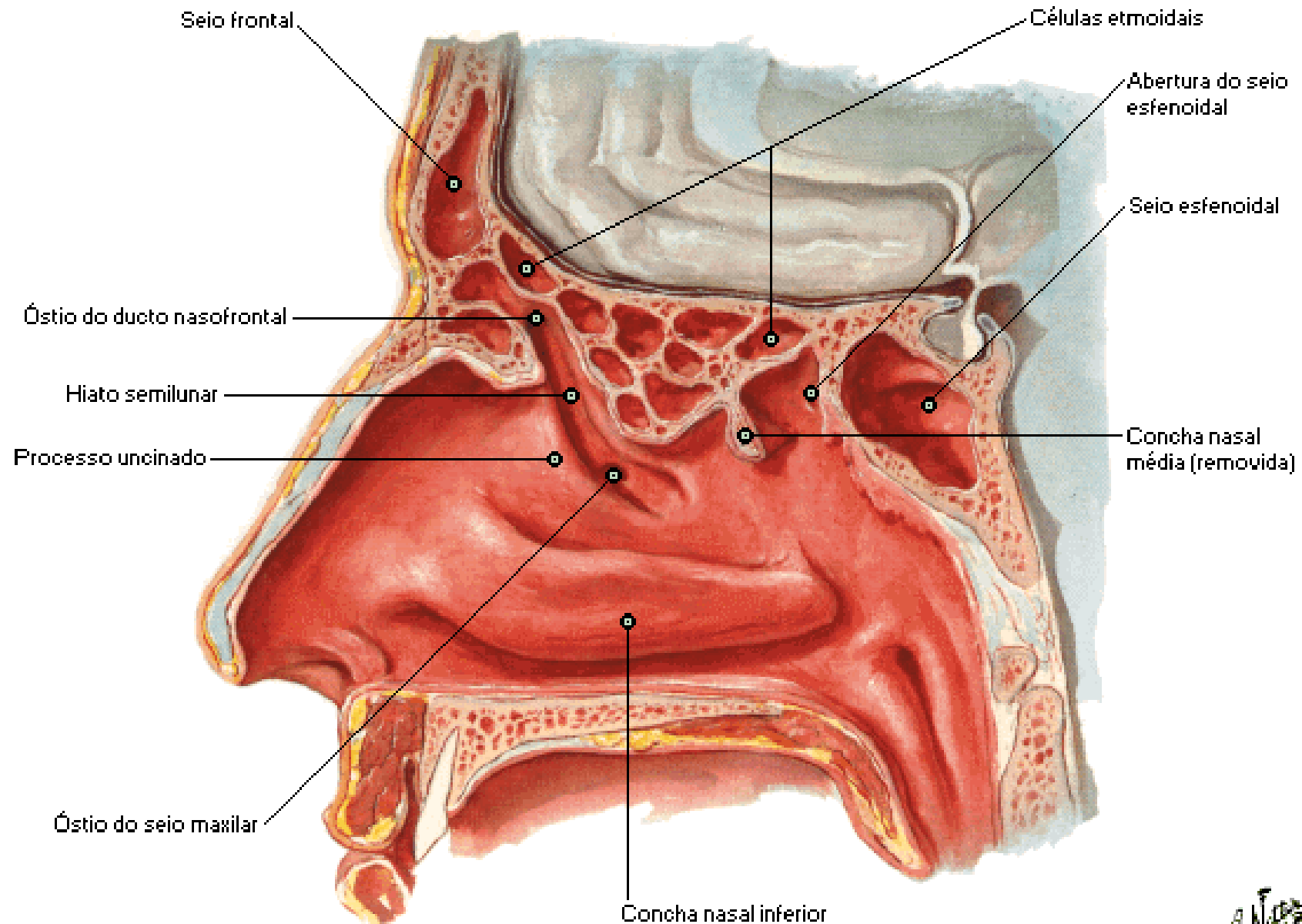

Seios Paranasais

Dissecação Lateral

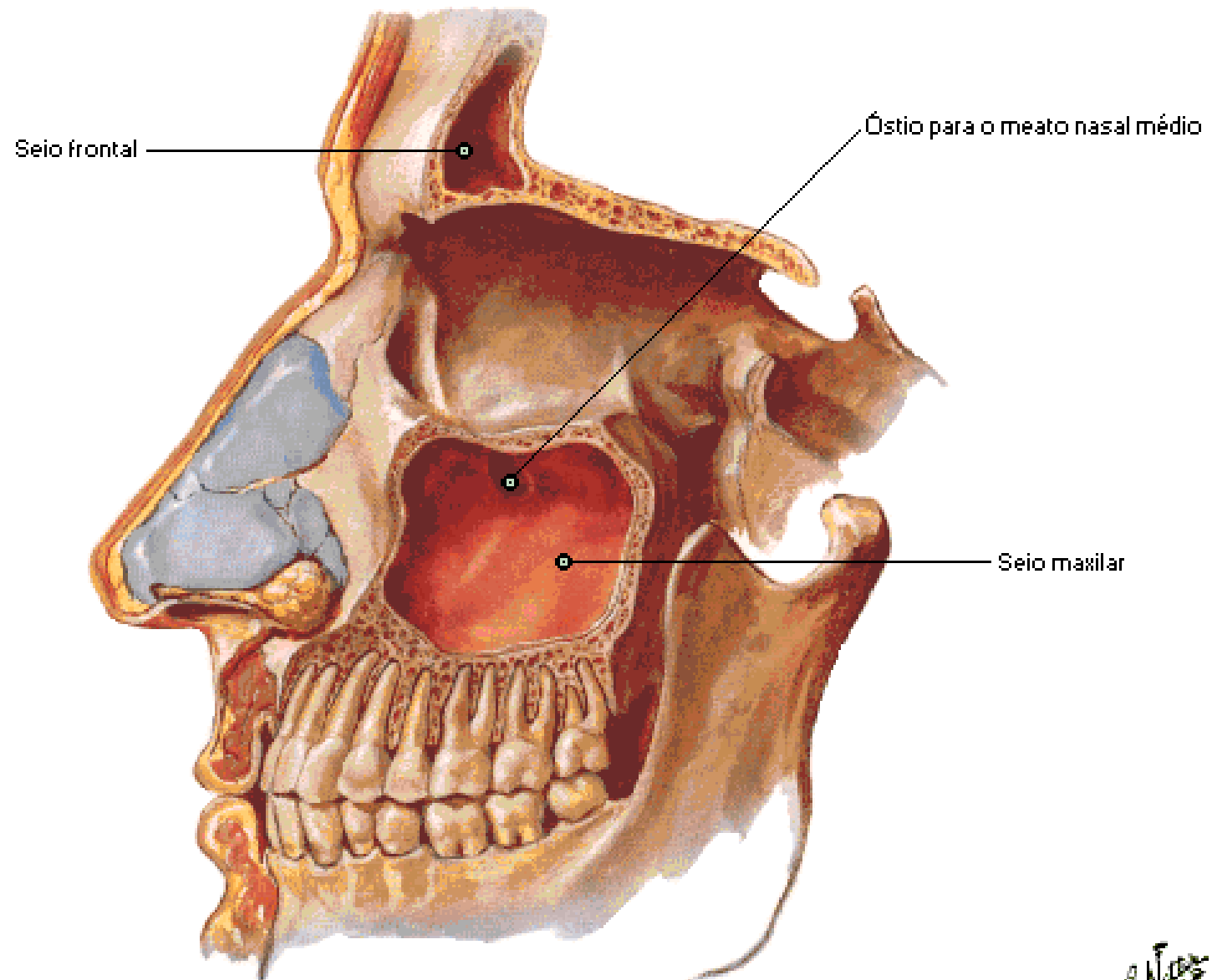

Seios Paranasais

Ao Nascimento

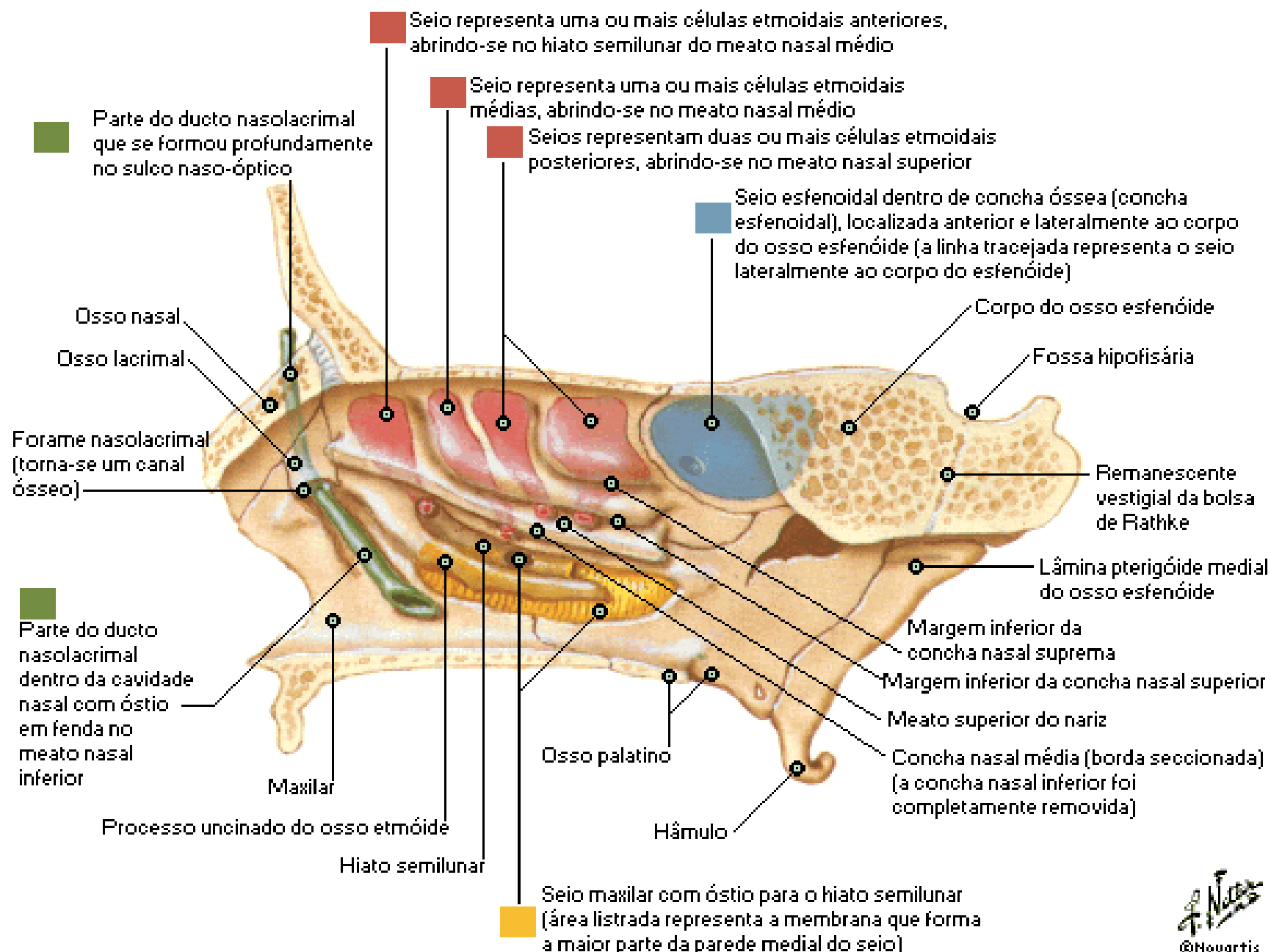

Seios Paranasais

Crescimento Durante a Vida

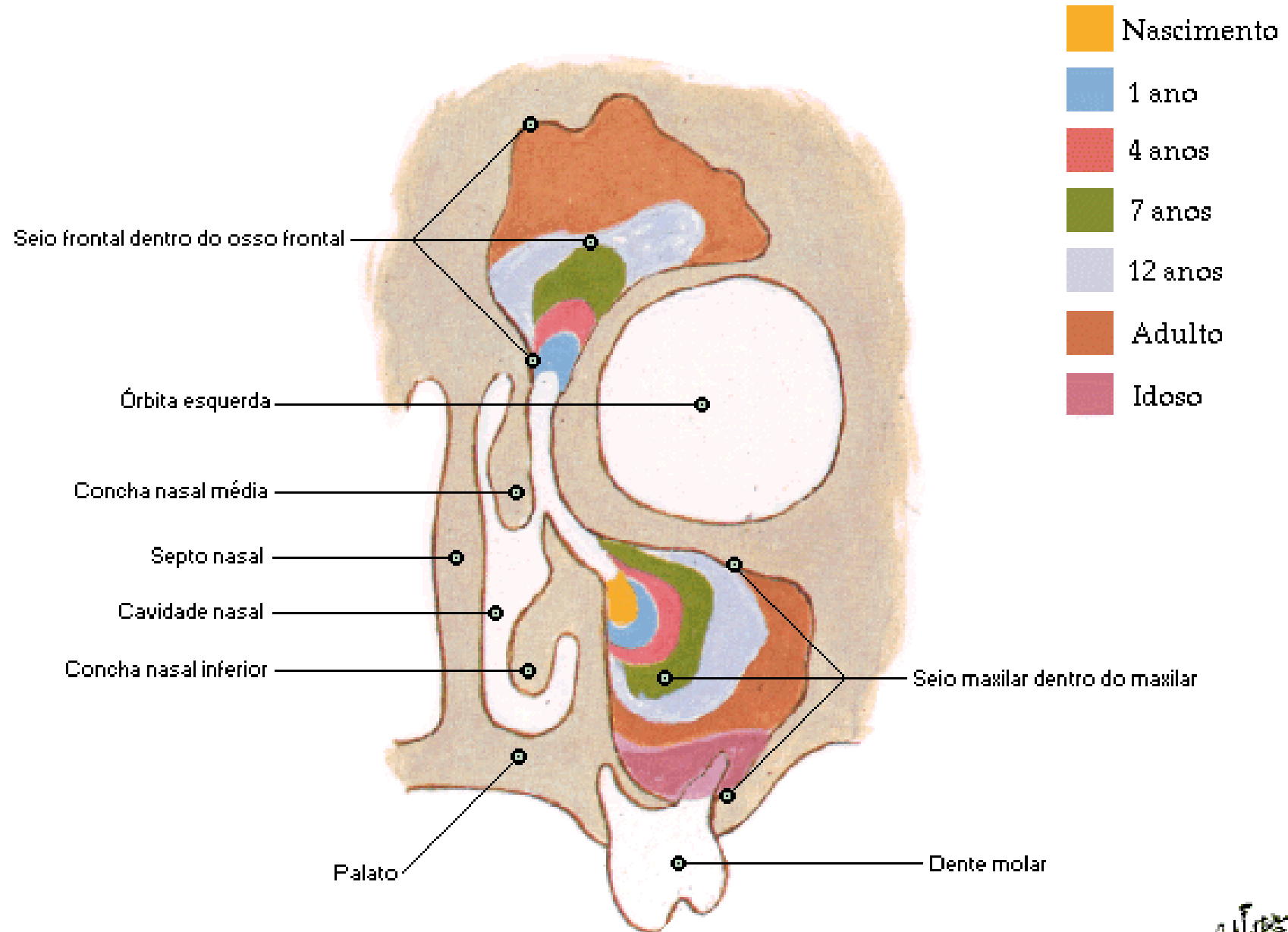

Inspeção da Cavidade Oral

Dorso da Língua e do Palato

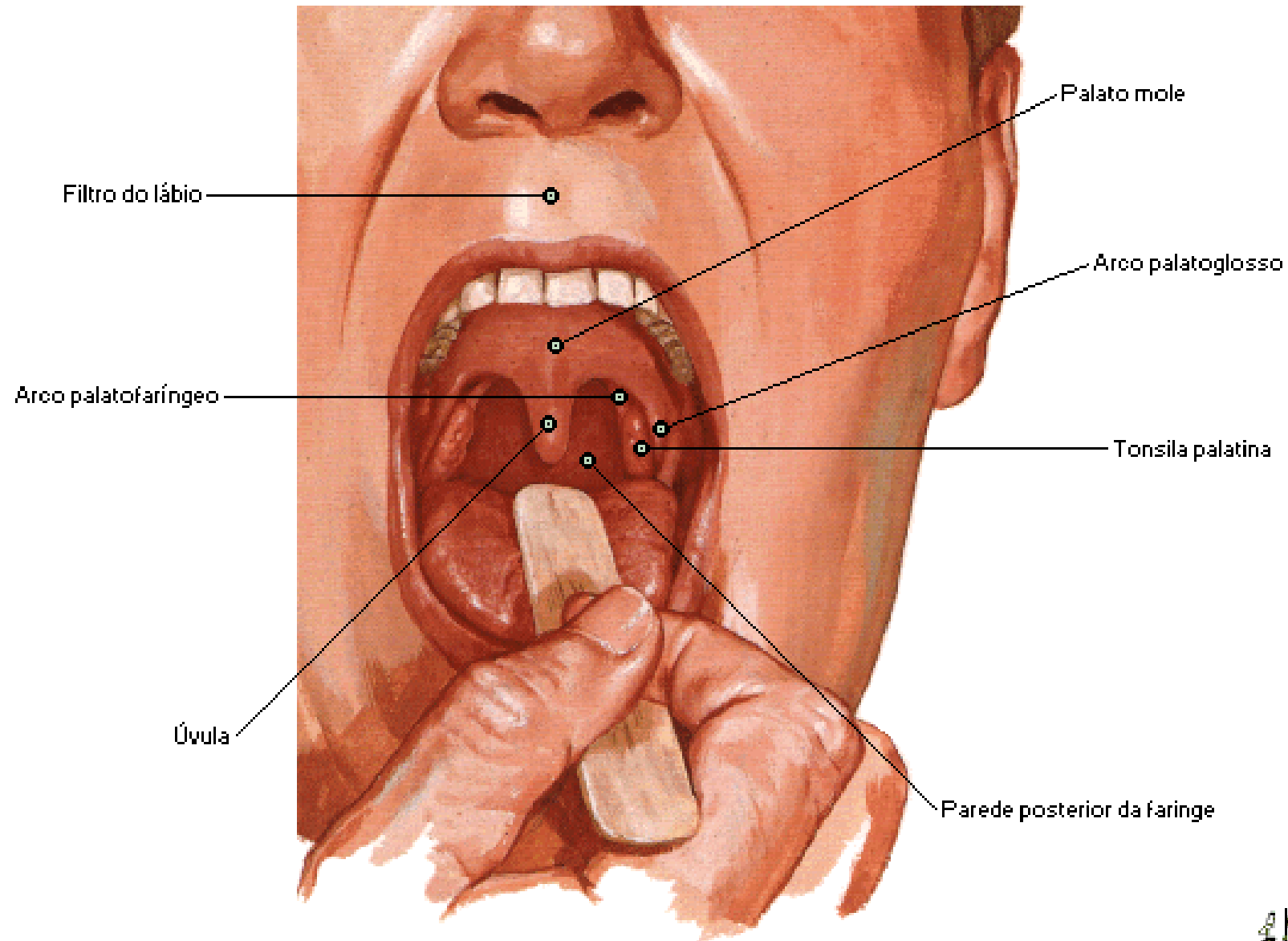

Inspeção da Cavidade Oral

Região Sublingual - Vestíbulo Anterior

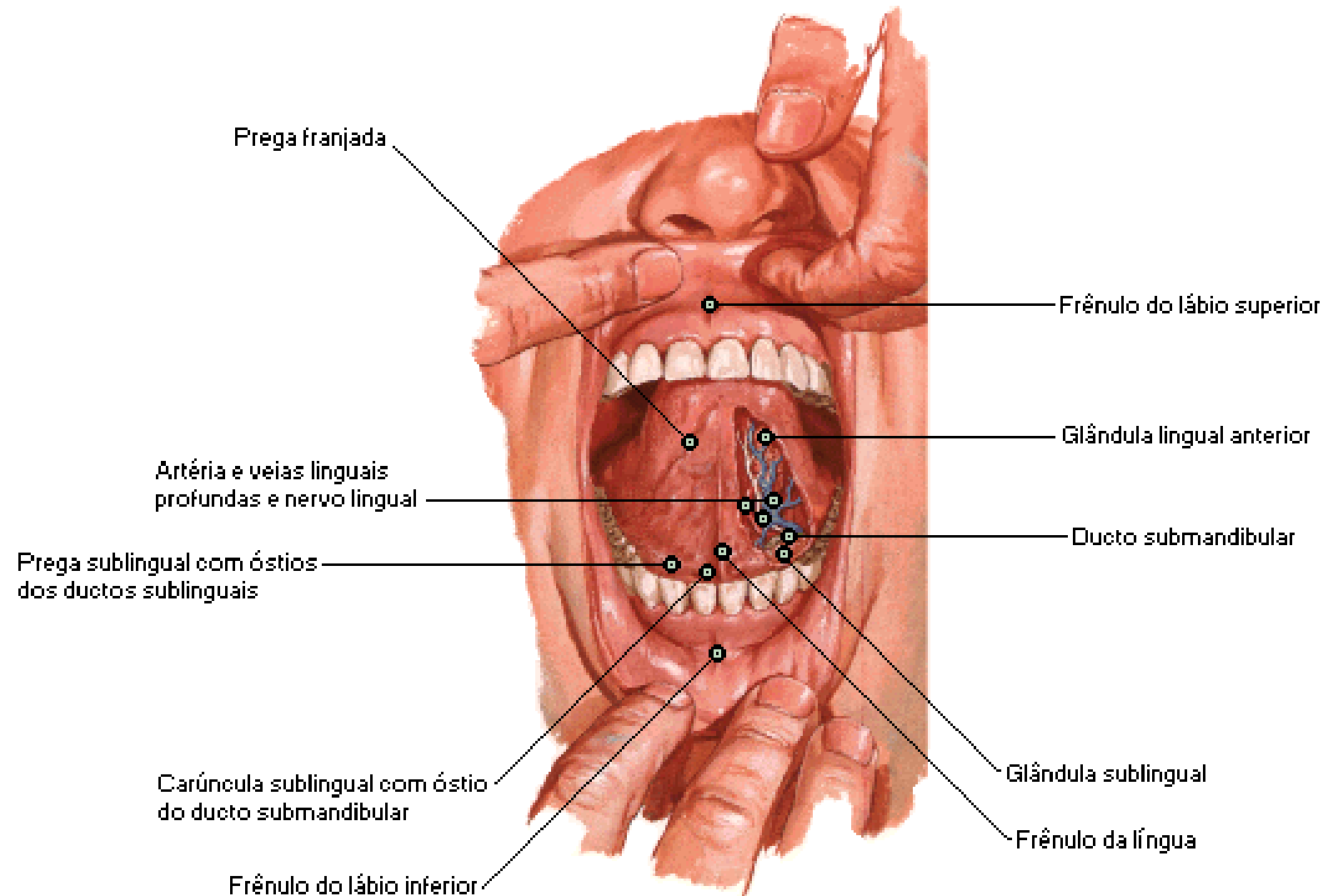

Inspeção da Cavidade Oral

Vestíbulo Oral Lateral

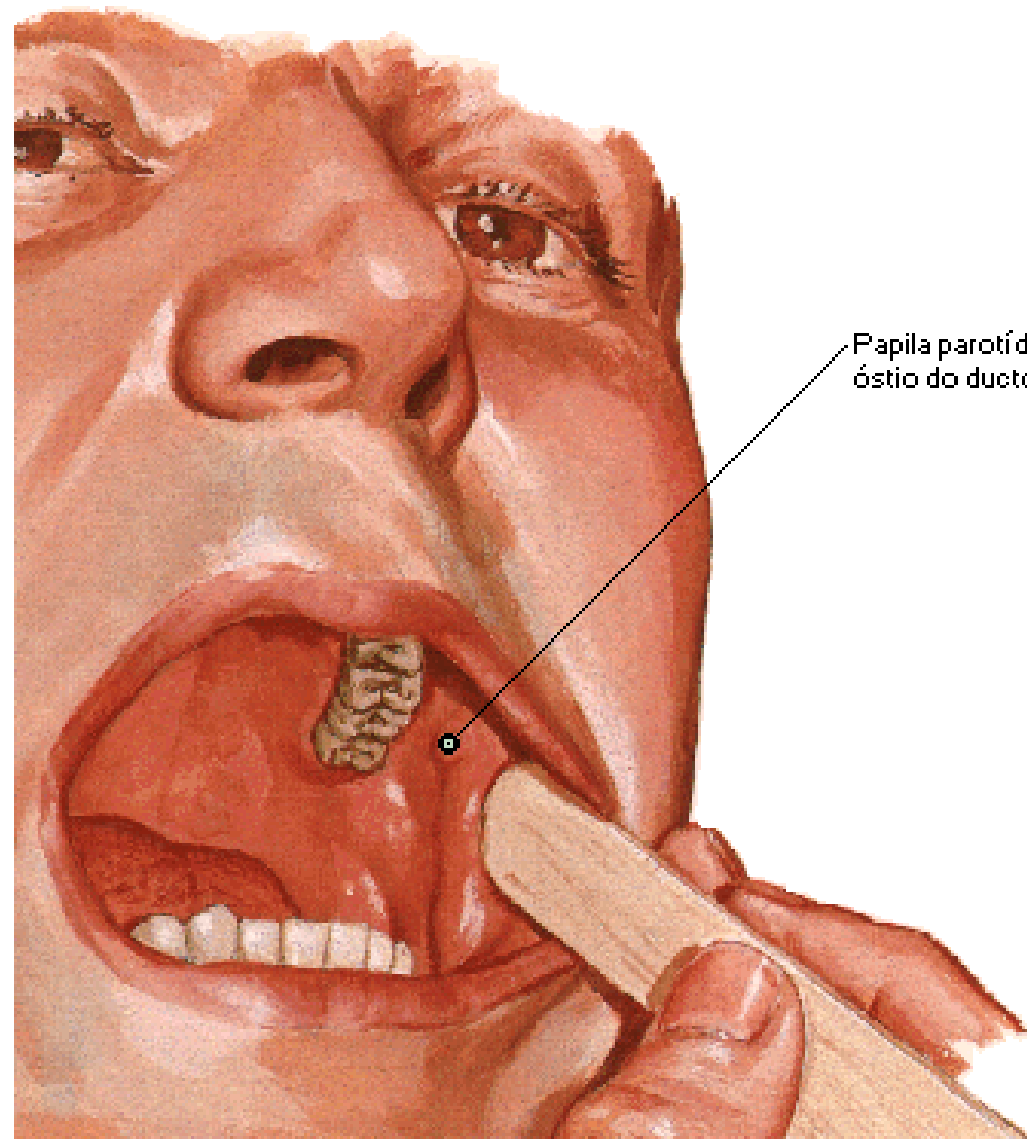

Papila parotídea com
óstio do ducto parotídeo

Teto da Cavidade Oral - Palatos Duro e Mole

Vista Anterior

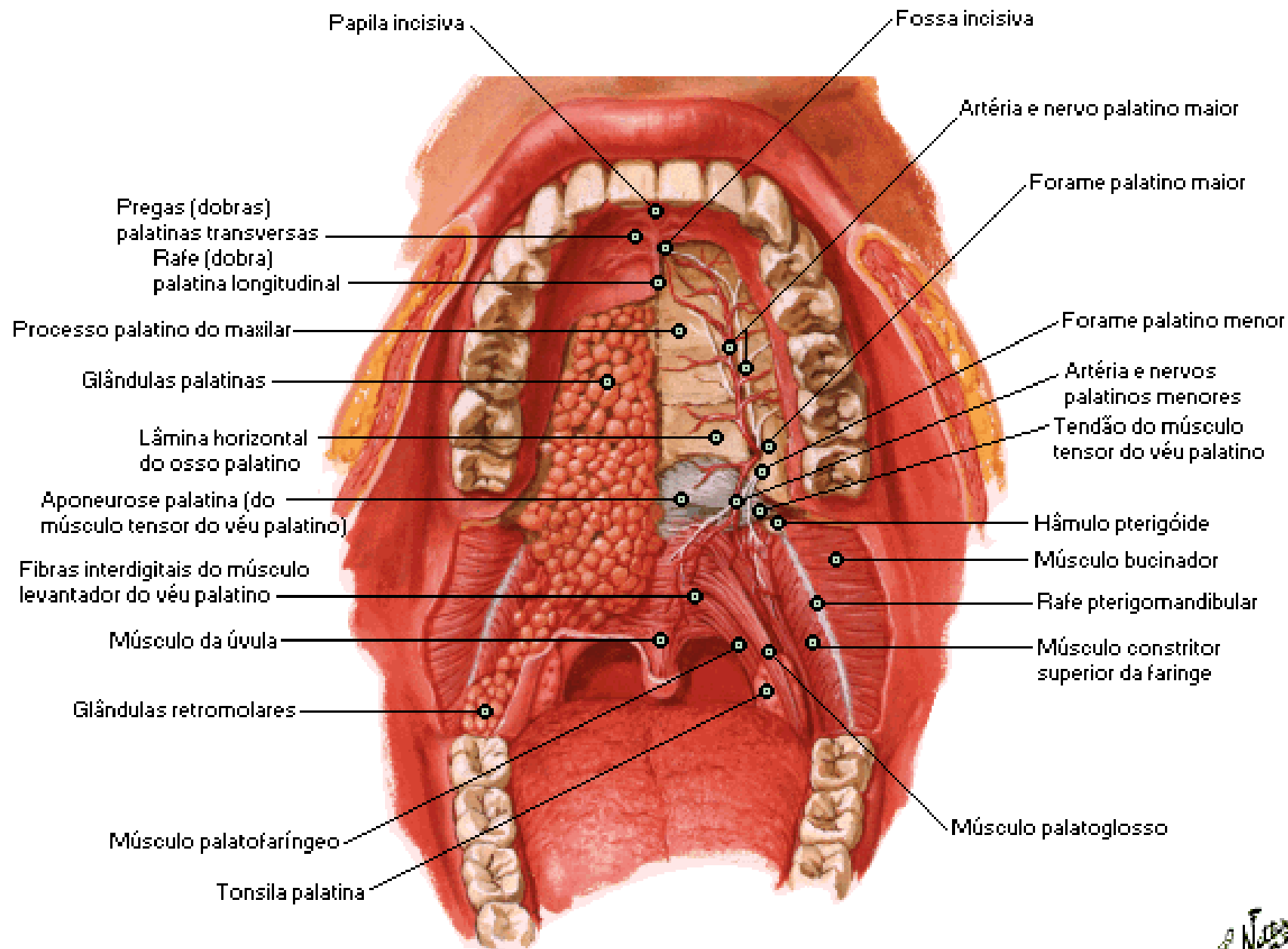

Teto da Cavidade Oral - Plato Mole

Vista Posterior

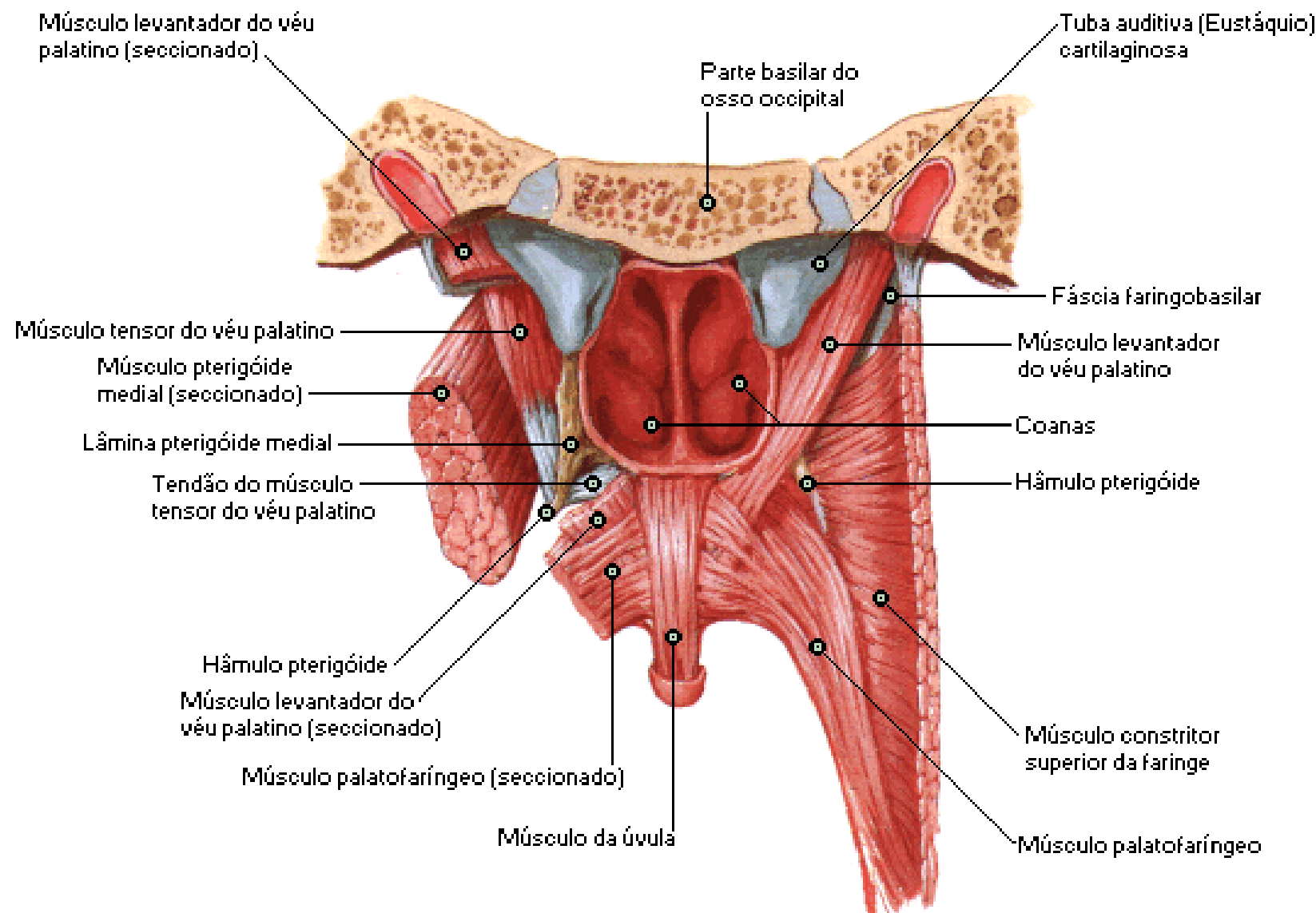

Assoalho da Cavidade Oral

Vista Inferior e Levemente Lateral

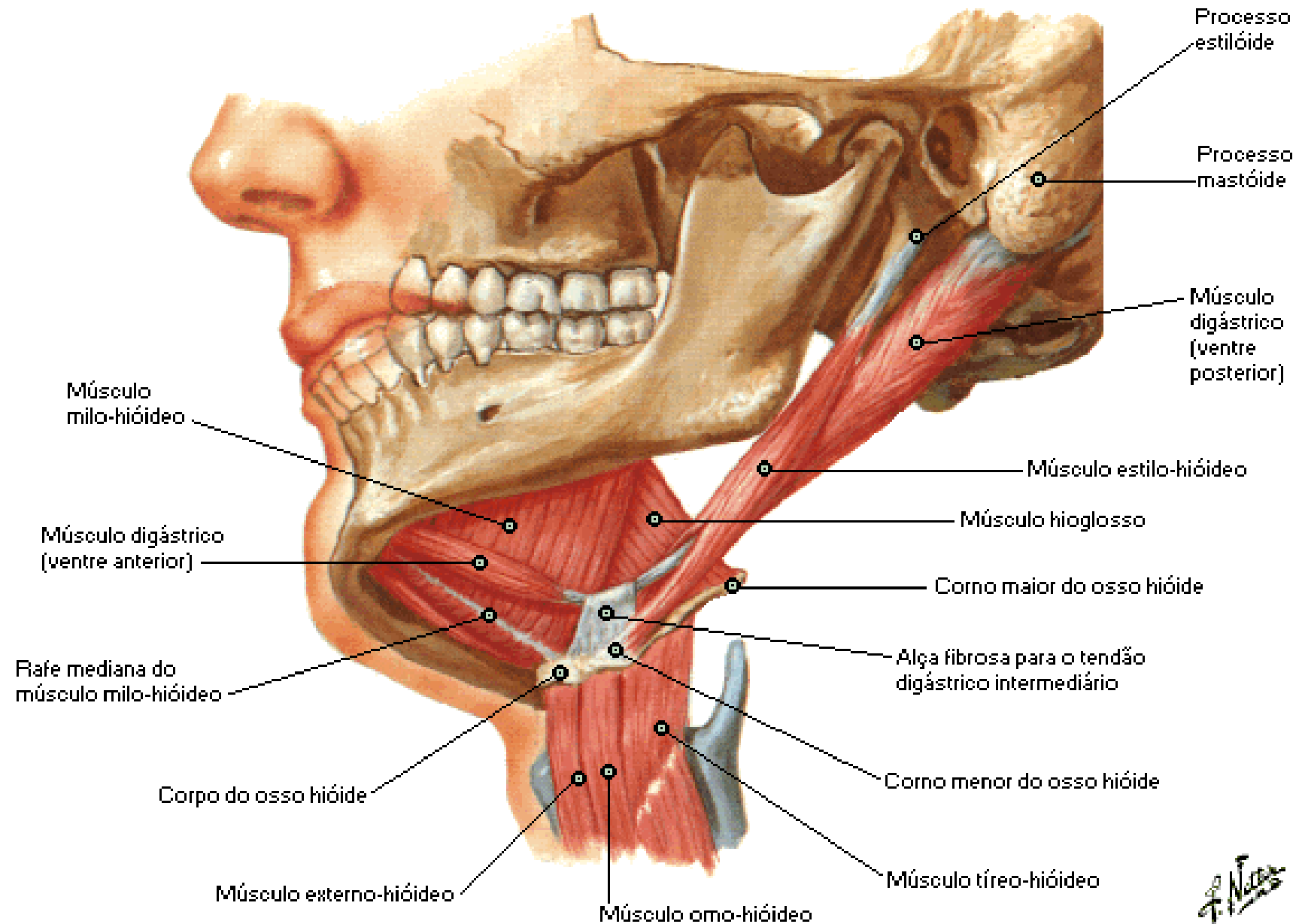

Assoalho da Cavidade Oral

Vista Ântero-inferior

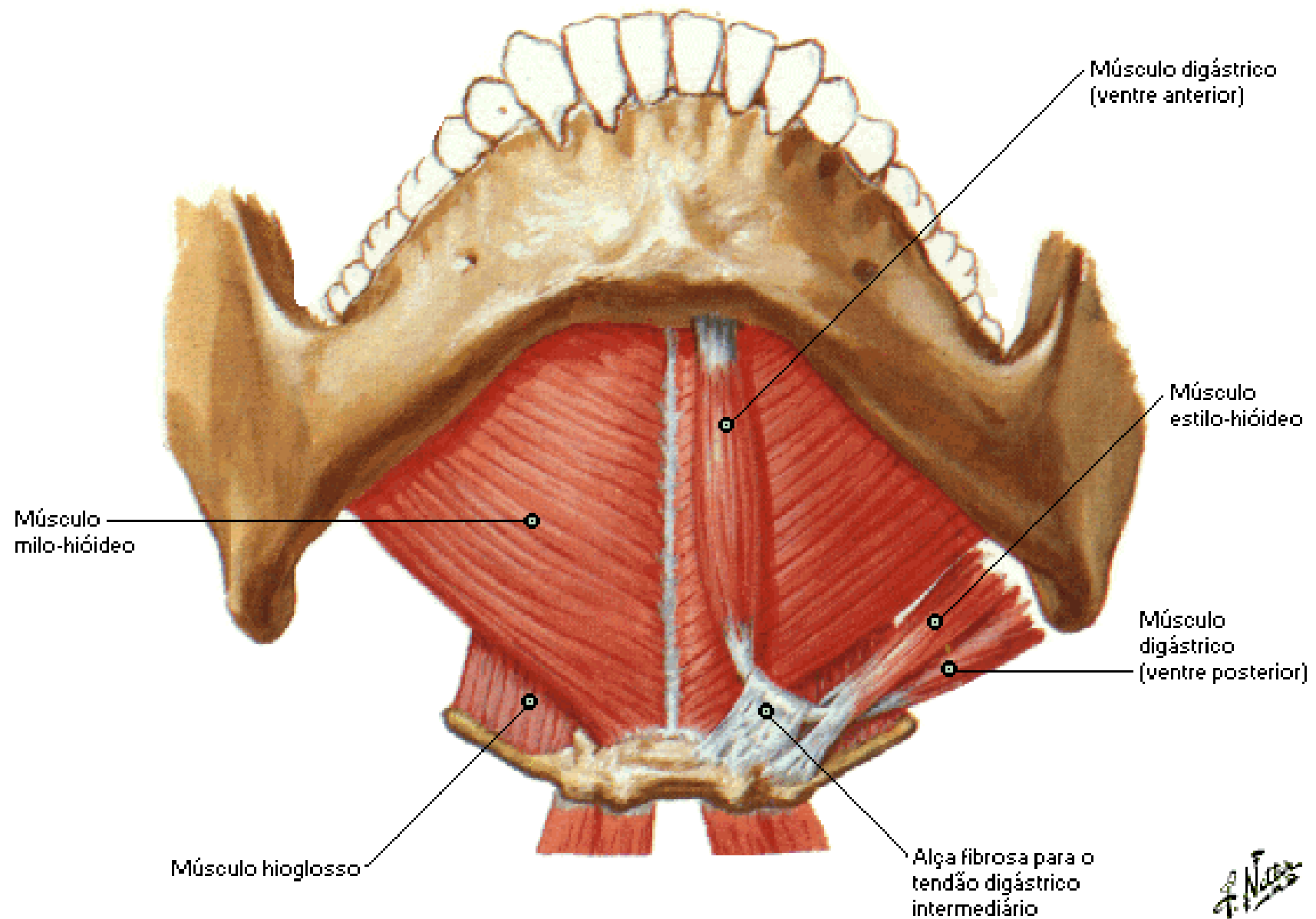

Assoalho da Cavidade Oral

Vista Pósterio-superior

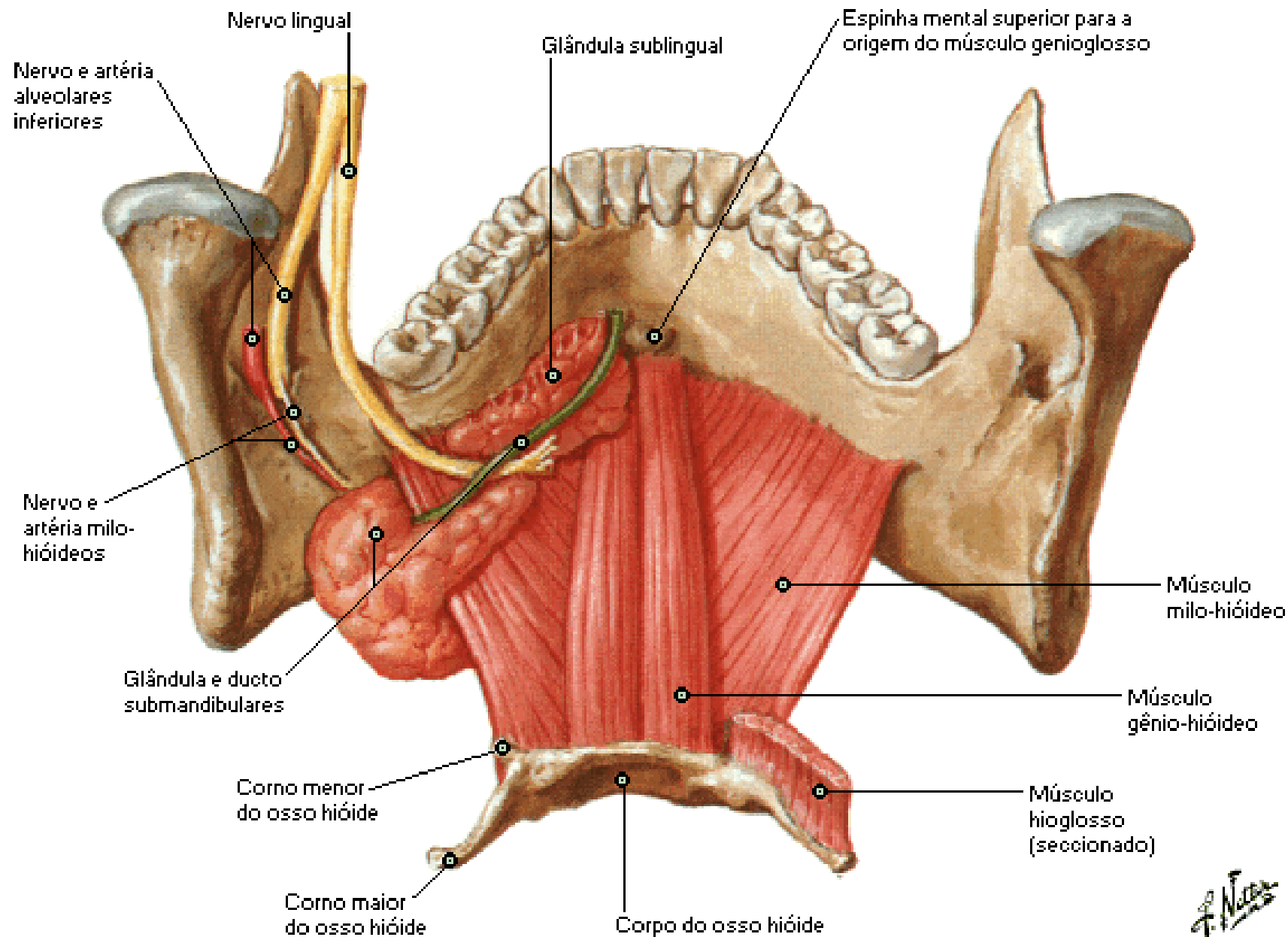

Músculos Envolvidos na Mastigação

Vista Lateral

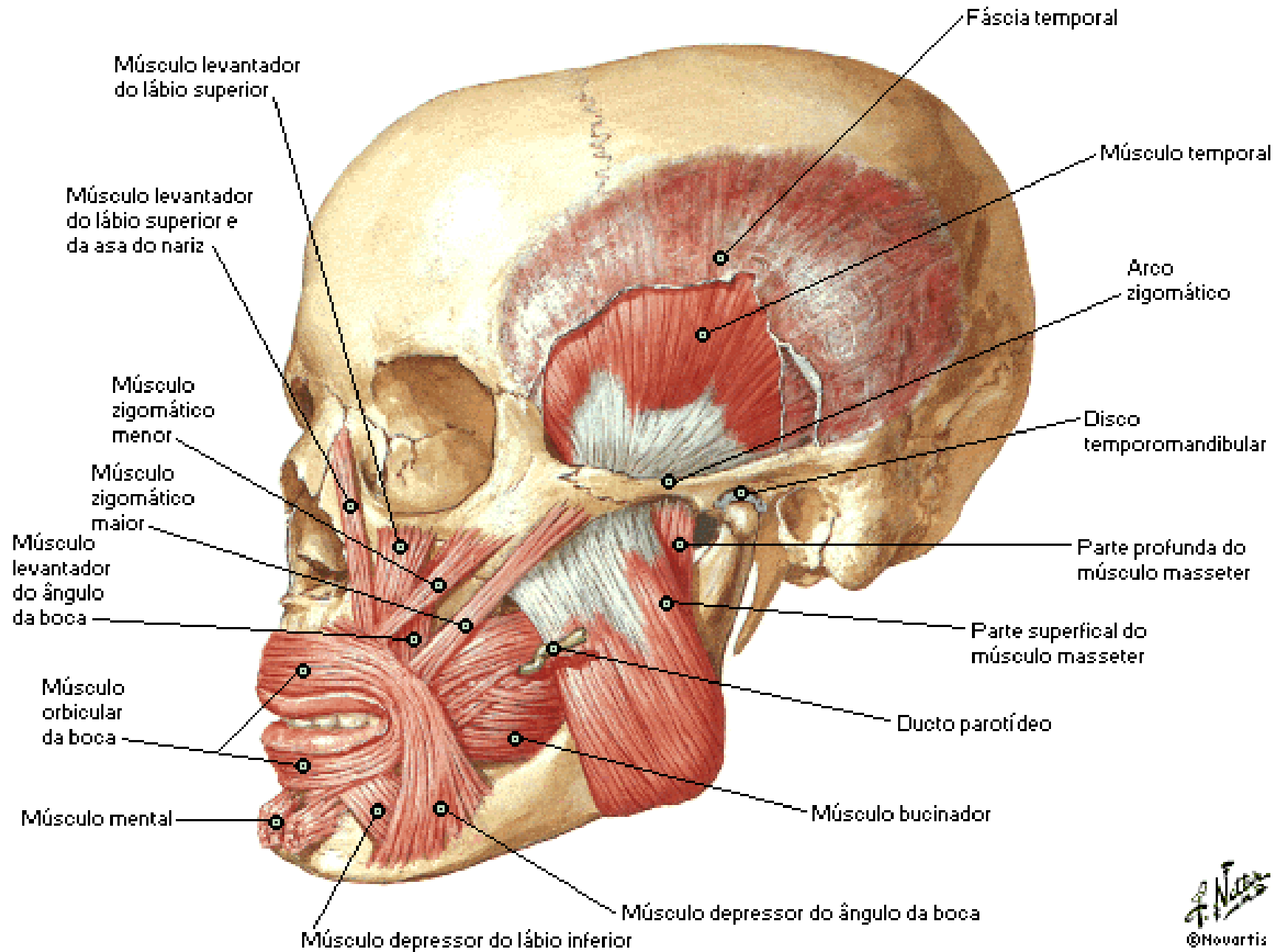

Músculos Envolvidos na Mastigação - Masseter Removido

Vista Lateral

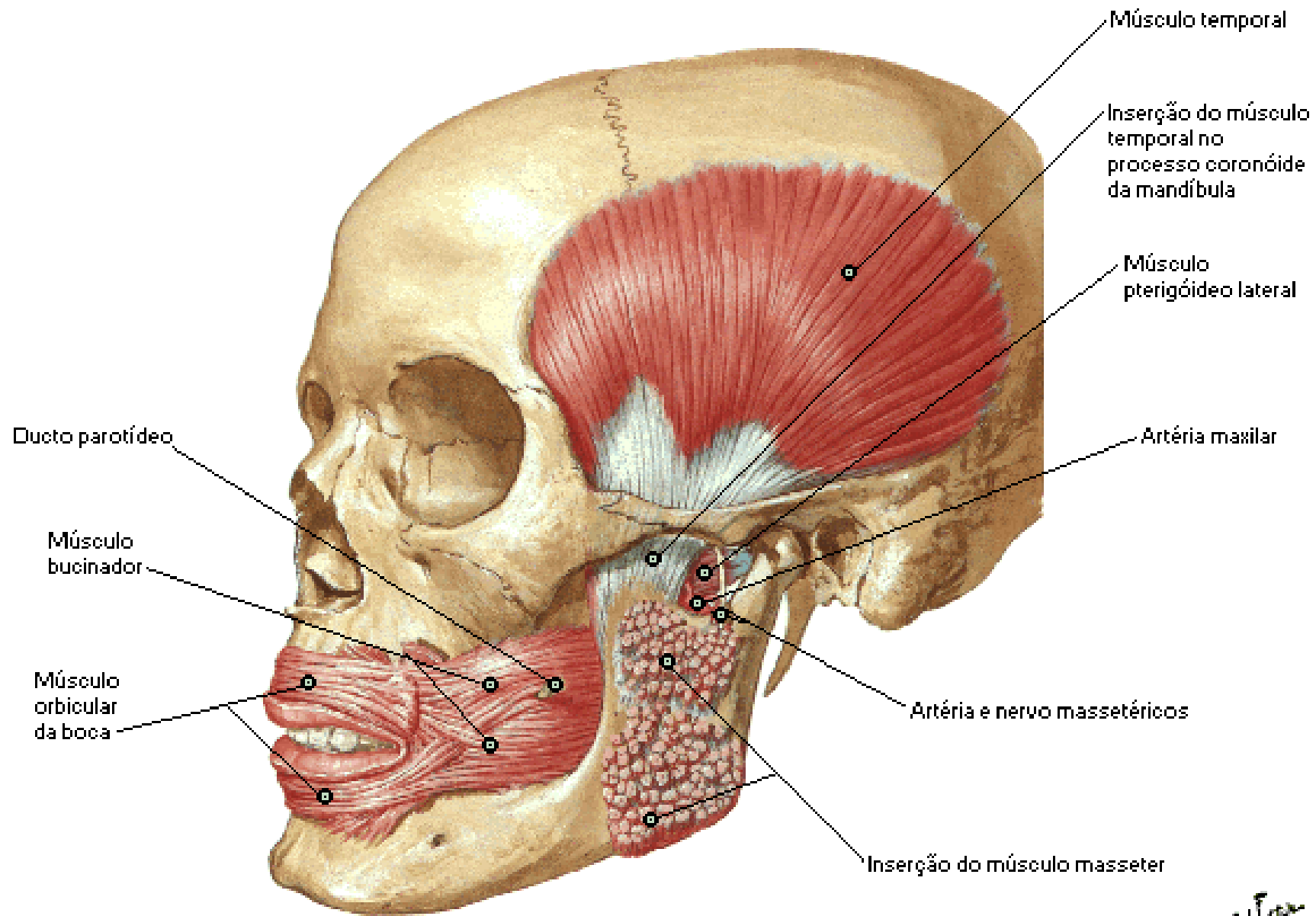

Músculos Envolvidos na Mastigação

Vista Lateral

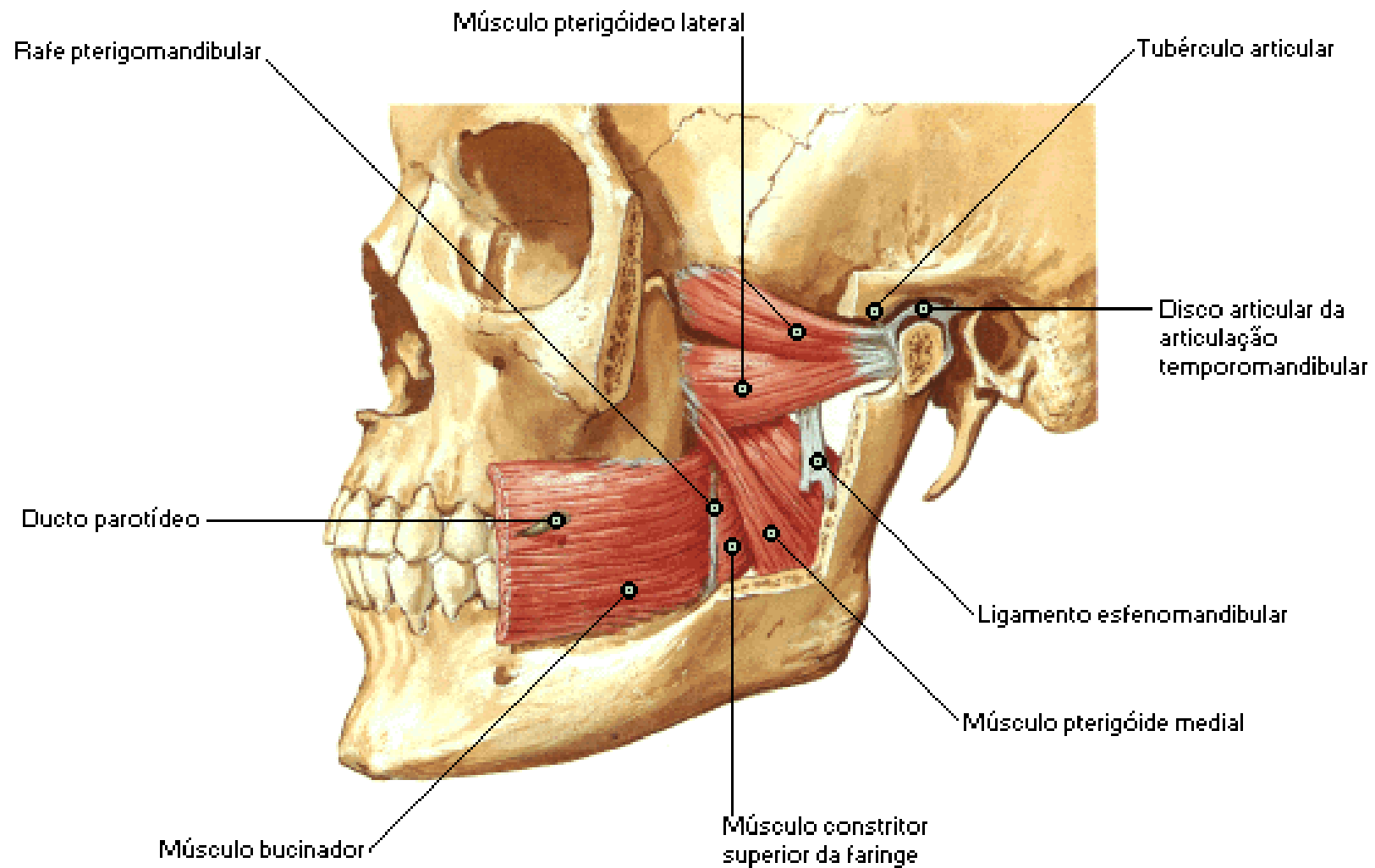

Músculos Envolvidos na Mastigação

Vista Posterior

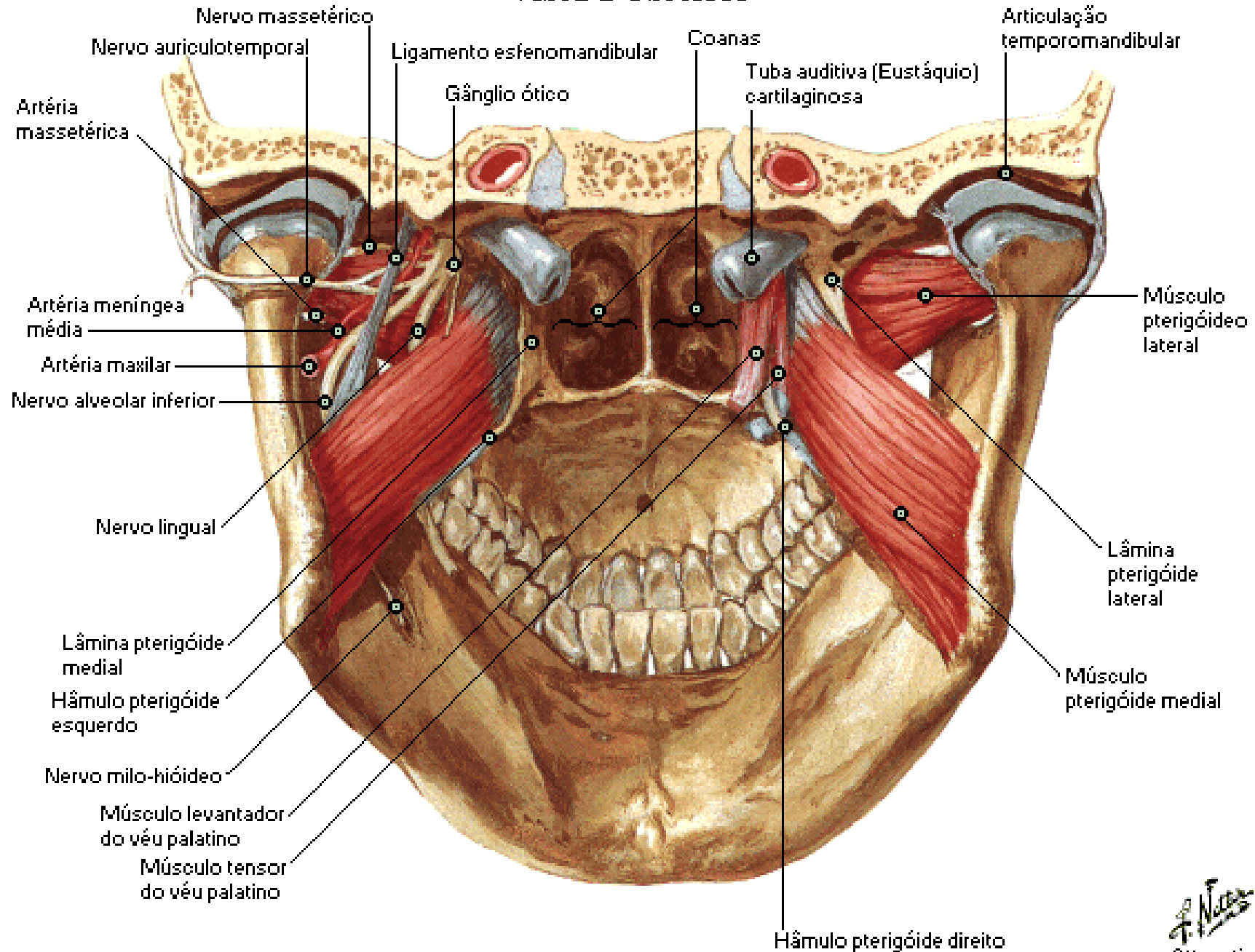

Dentes - Decíduos e Permanentes

Decíduos
(primários)
Idade habitual
de erupção

Idade de Erupção

Permanentes
(coloridos de azul)
Idade habitual
de erupção

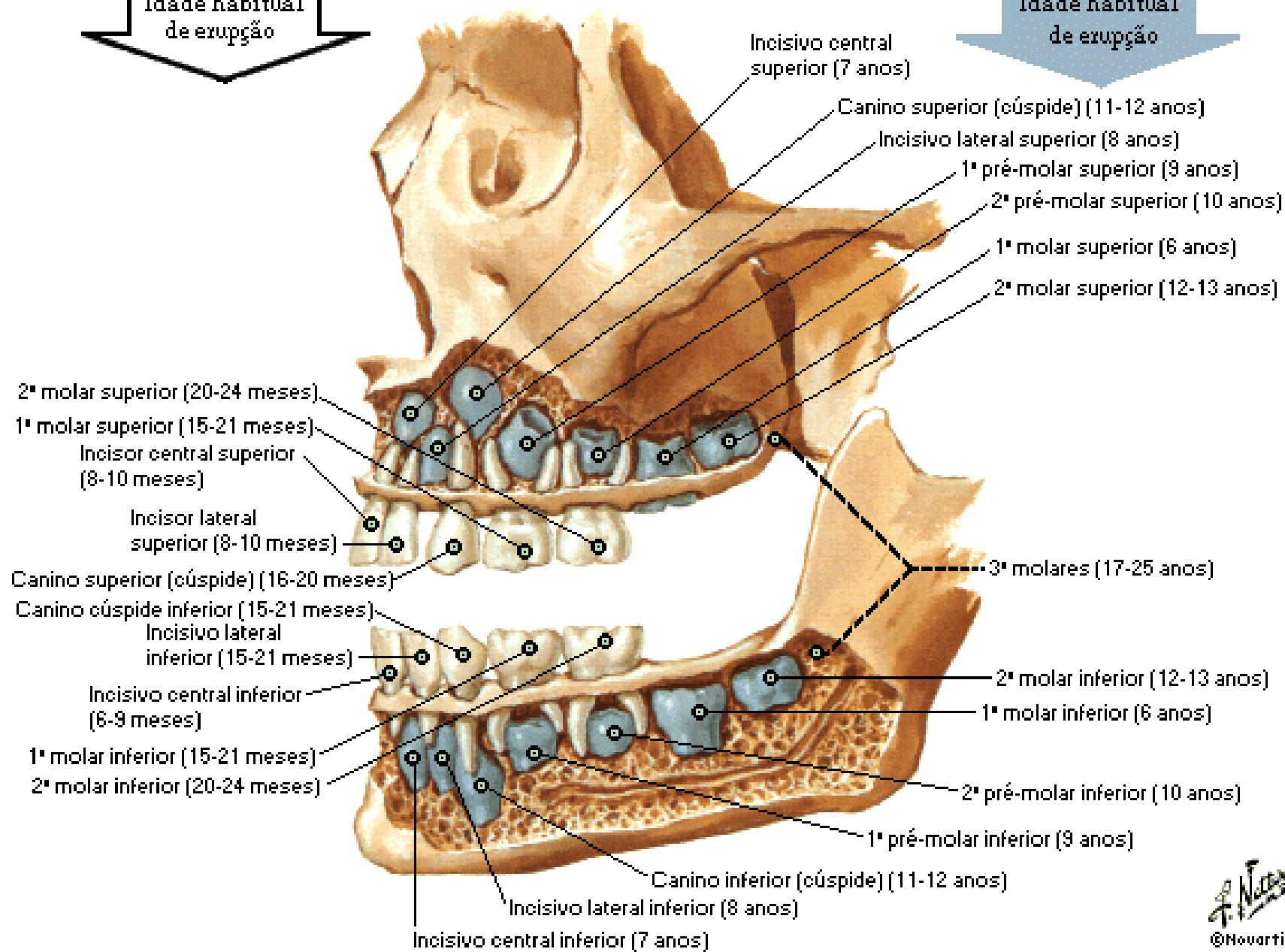

Anatomia de um Dente

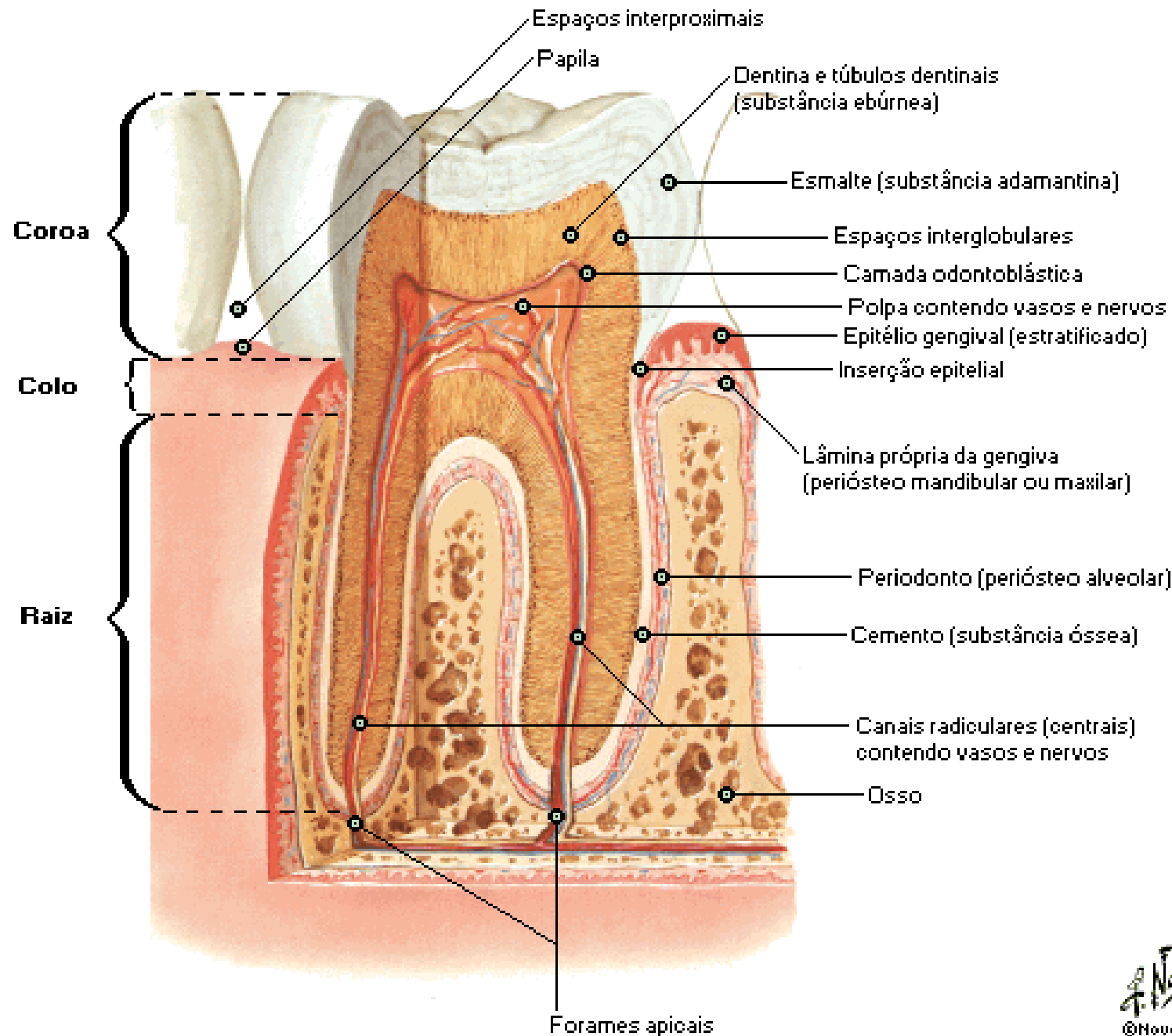

Língua

Dorso

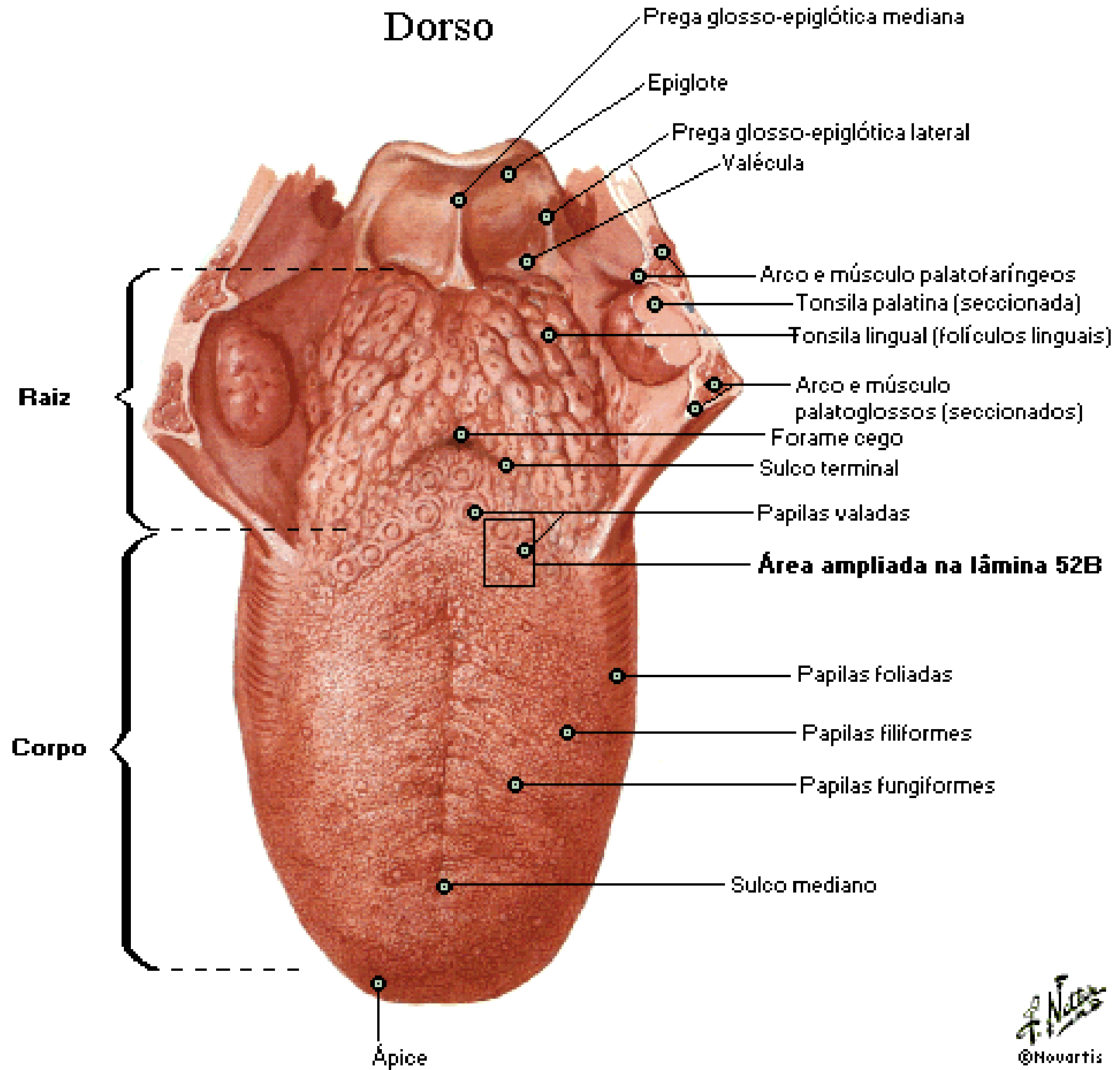

Músculos da Língua

Secção Sagital

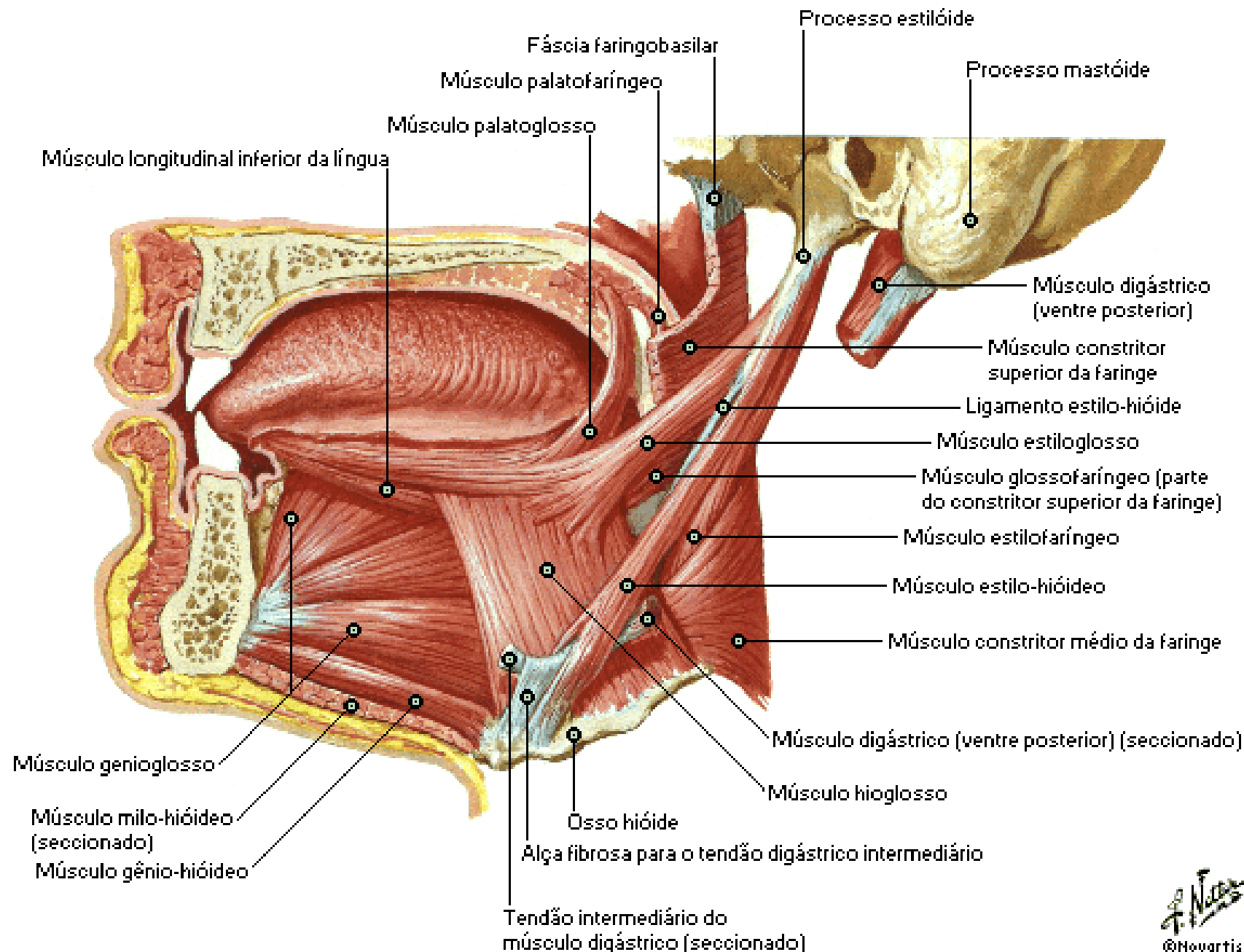

Língua e Estruturas Relacionadas

Secção Sagital

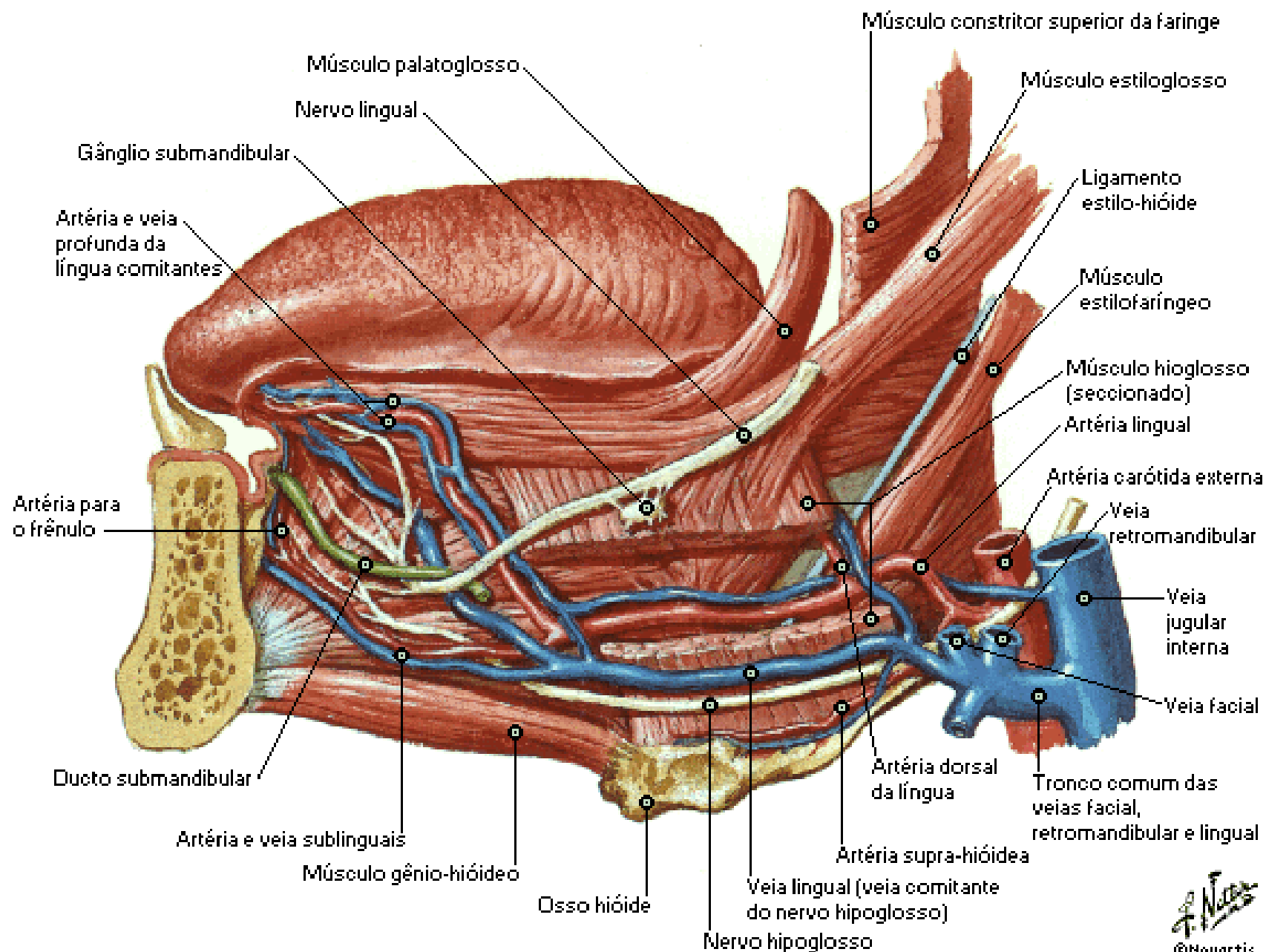

Língua e Boca

Secção Horizontal - Vista Posterior

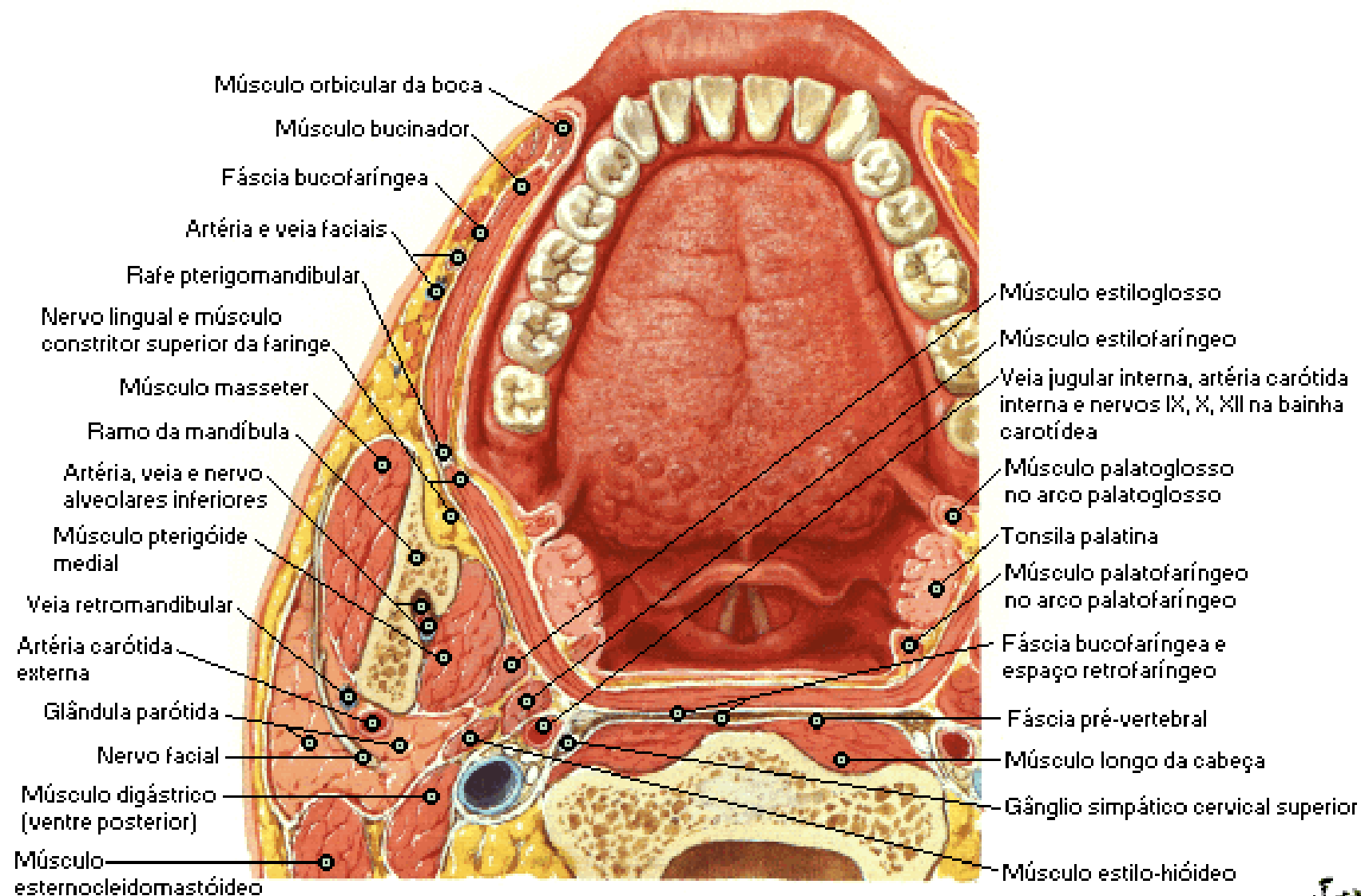

Seccionado abaixo da língua da mandíbula

Língua e Boca

Secção Frontal - Vista Anterior

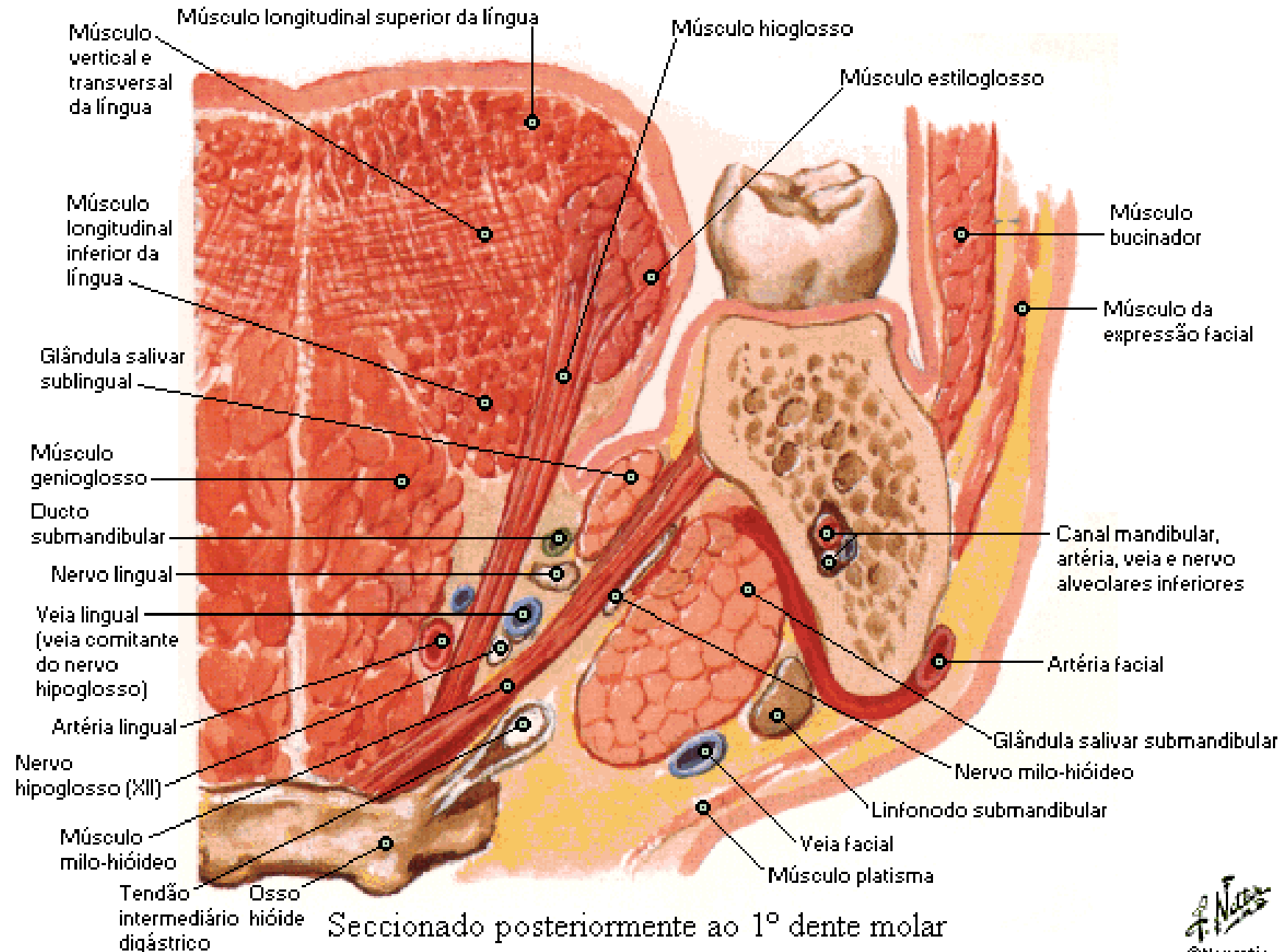

Glândulas Salivares

Dissecação

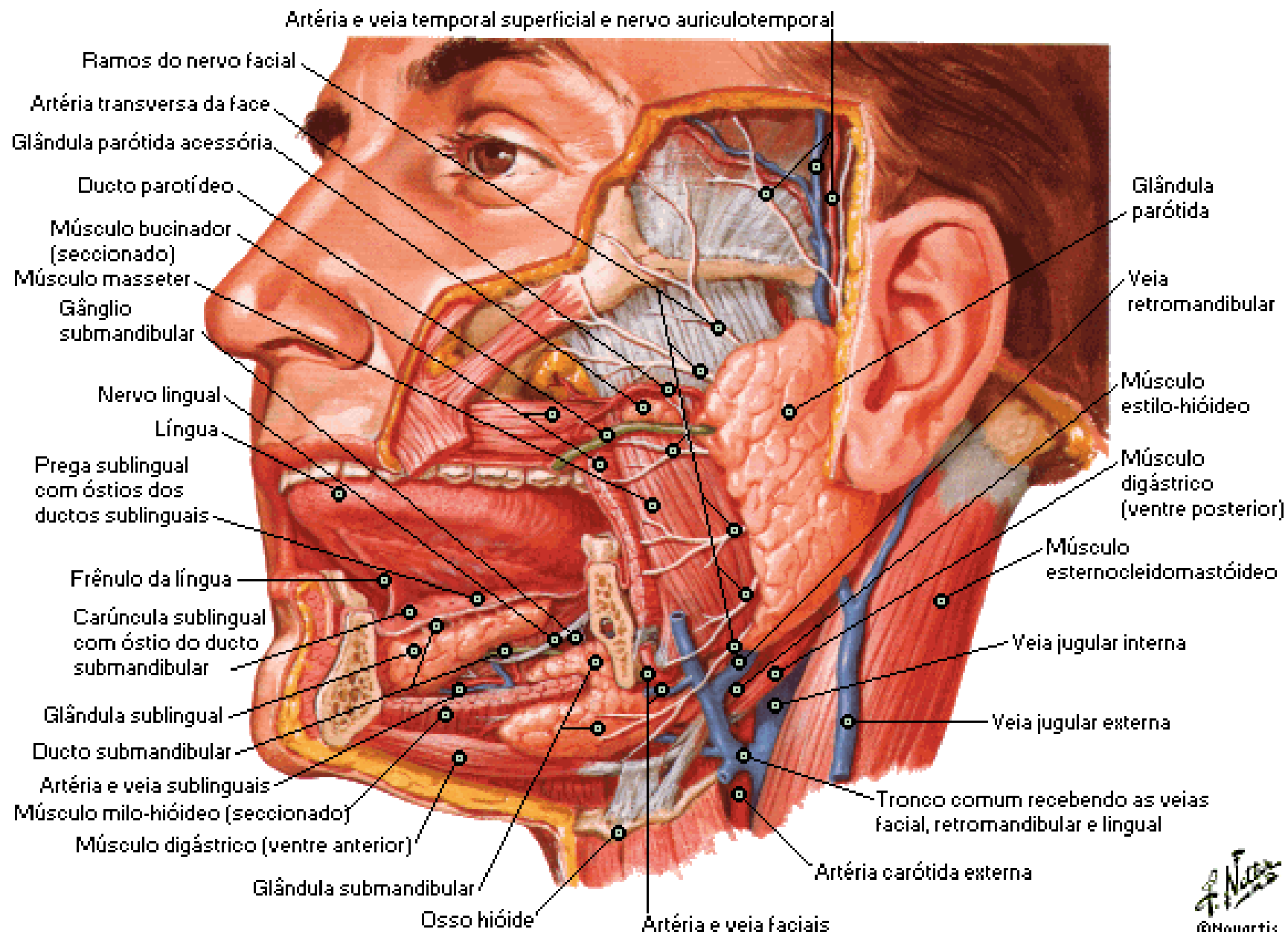

Glândulas Salivares

Histologia

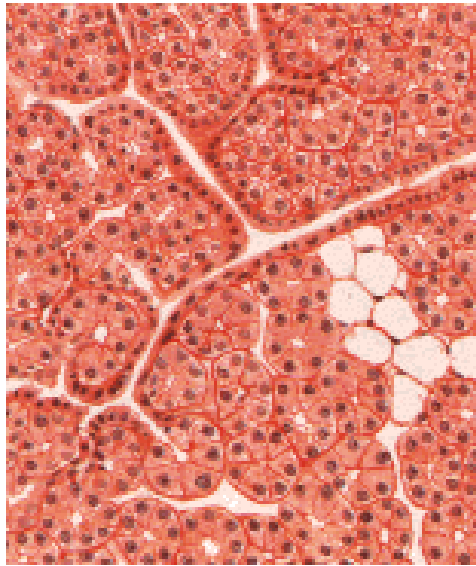

Glândula parótida: totalmente serosa

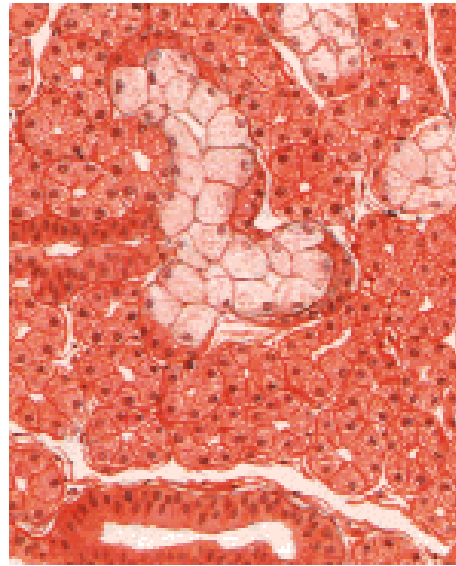

Glândula submandibular:
principalmente serosa,
parcialmente mucosa

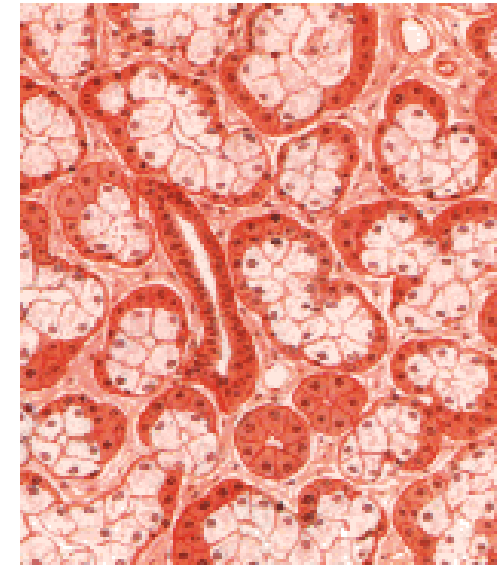

Glândula sublingual: quase
completamente mucosa

Inervação Aferente da Cavidade da Boca e Faringe

Vista Anterior

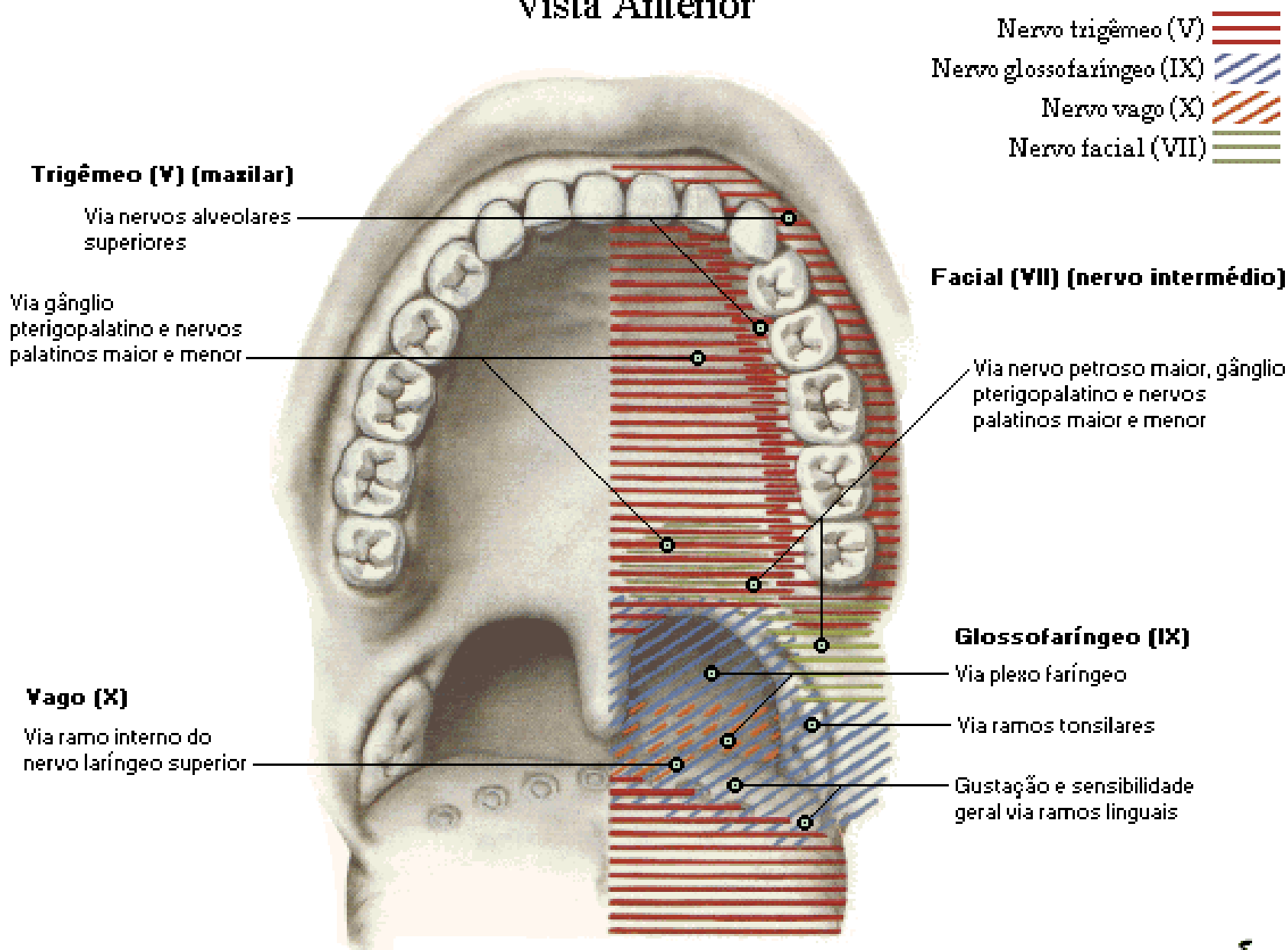

Inervação Aferente da Cavidade da Boca e Faringe

Vista Lateral

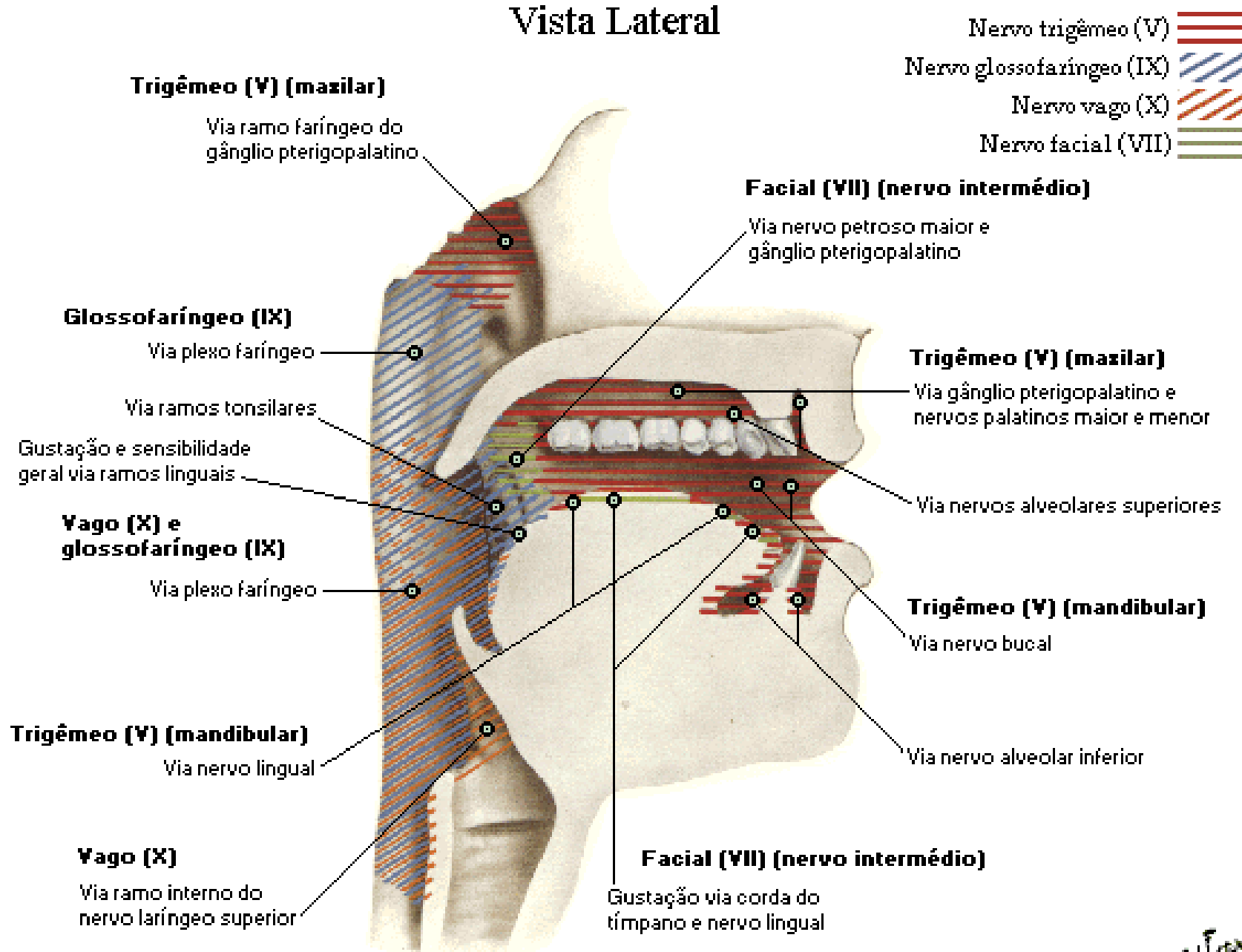

Inervação Aferente da Cavidade da Boca e Faringe

Dorso da Língua

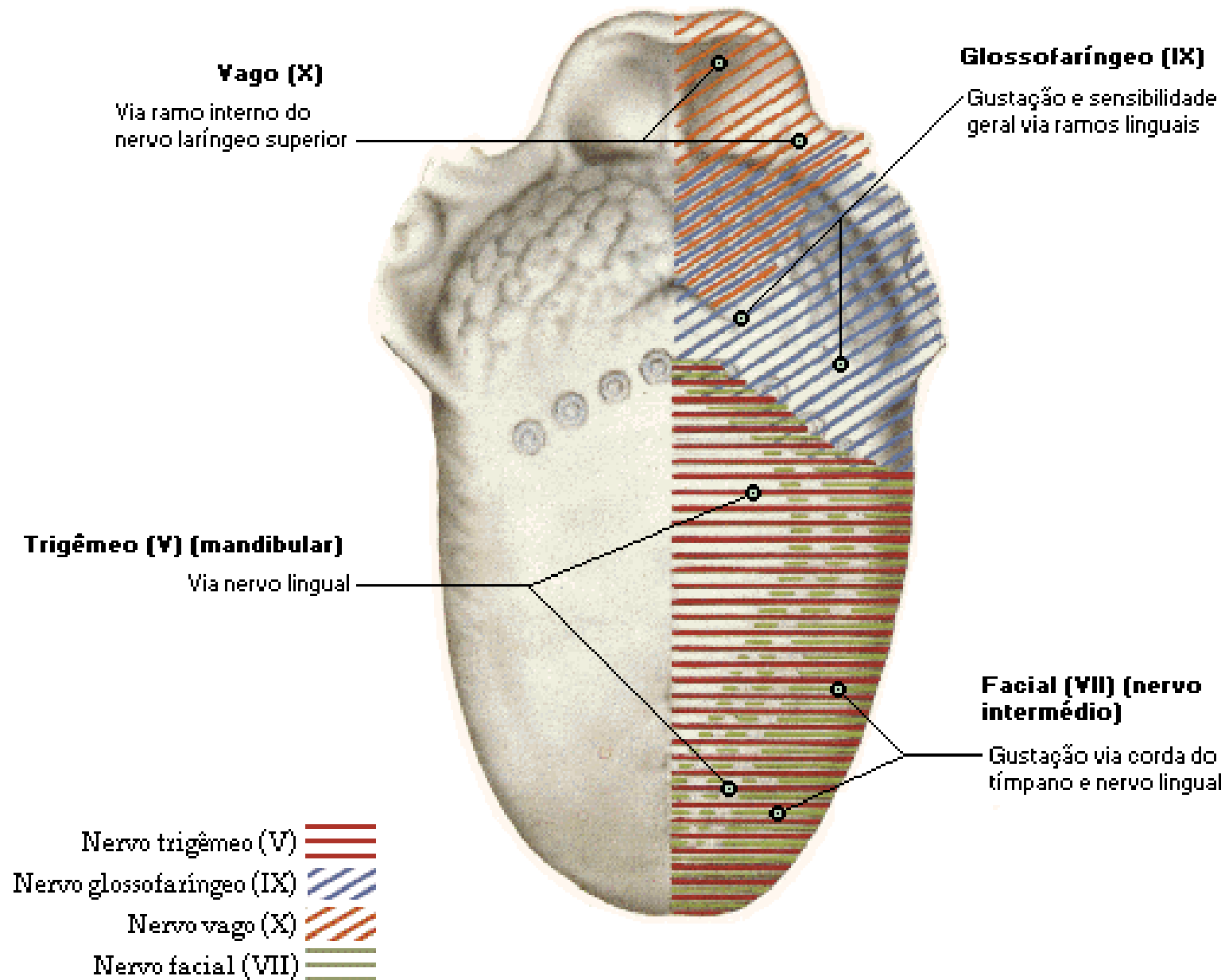

Faringe

Secção Sagital

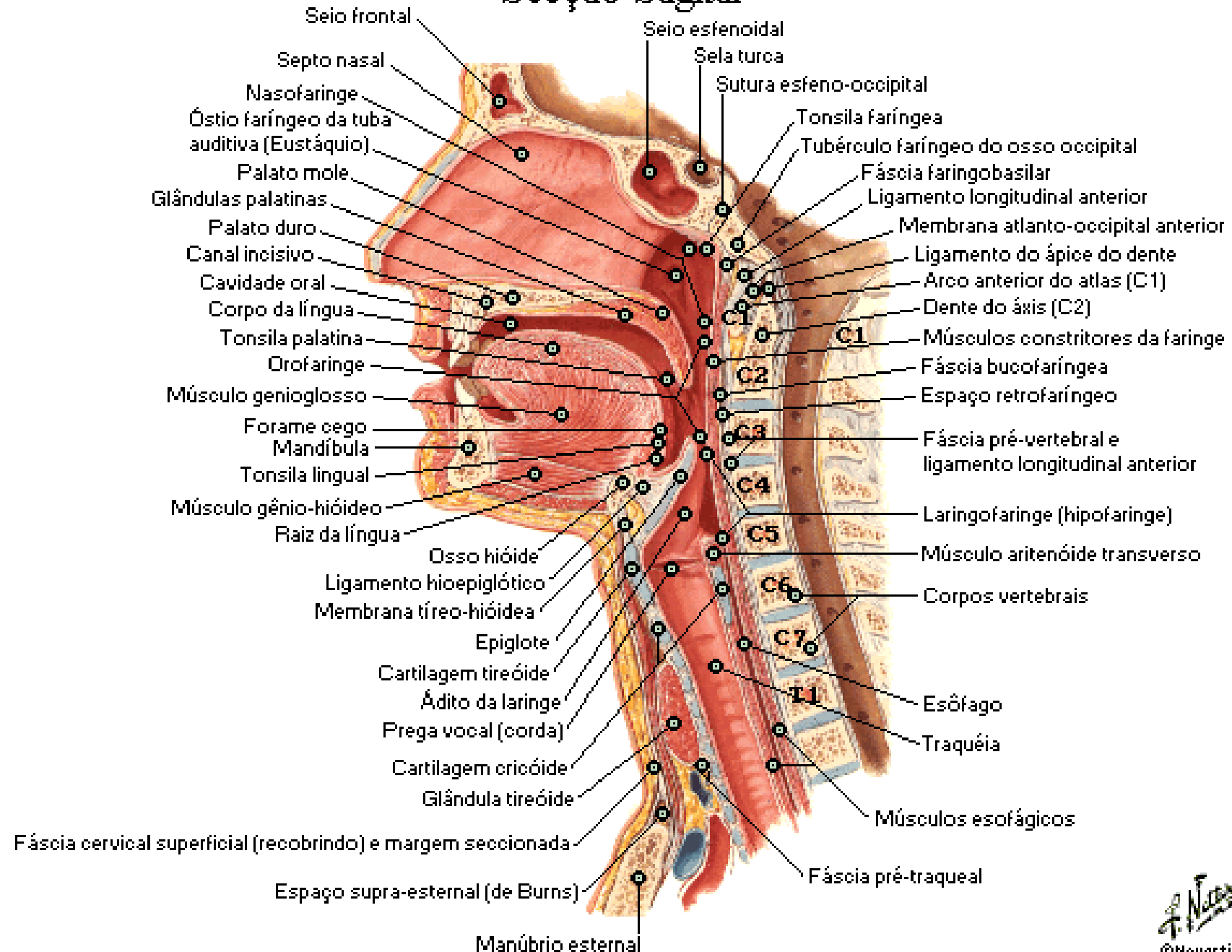

Fauces

Vista Sagital Medial

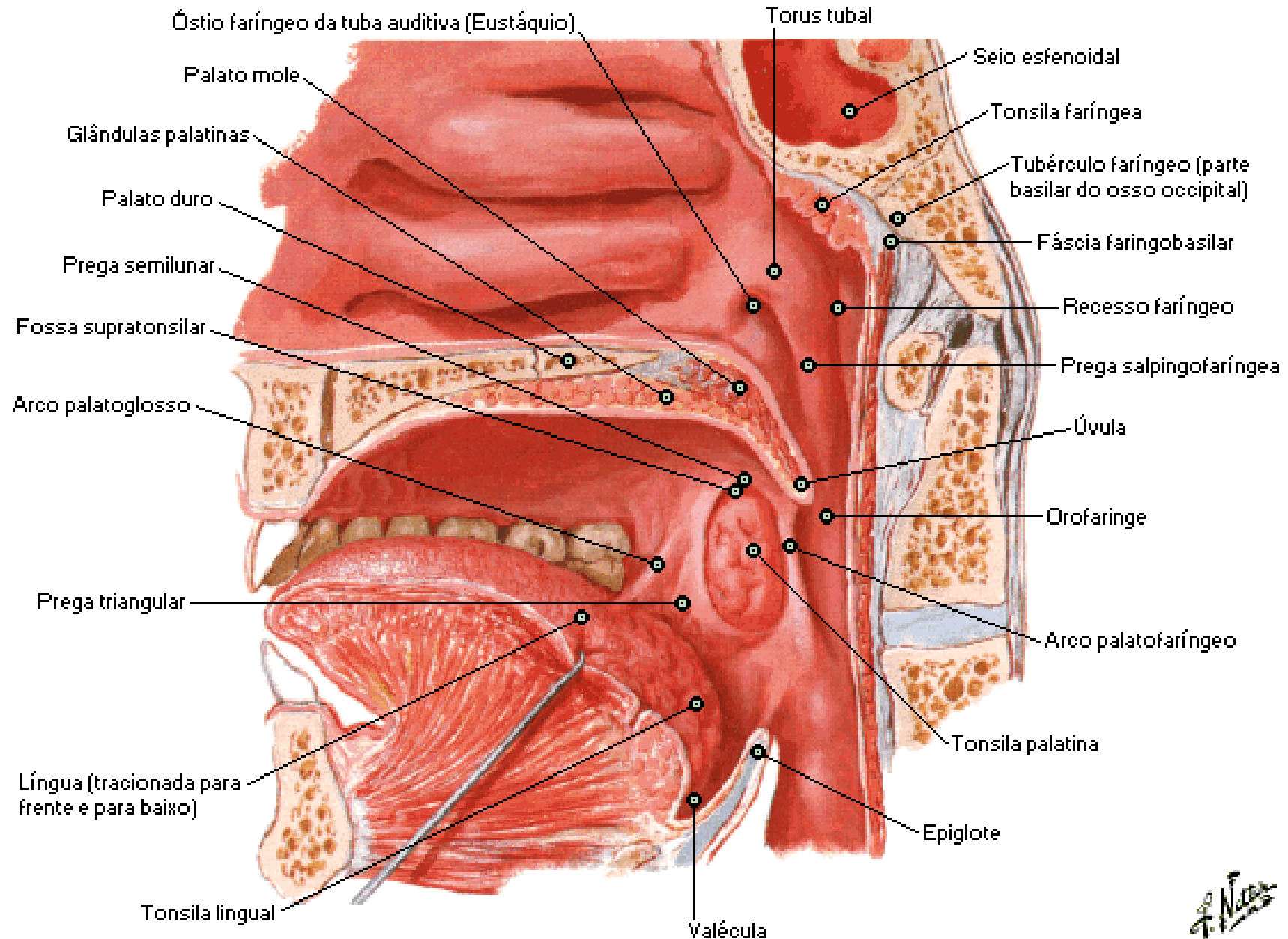

Fauces

Mucosa Faríngea Removida

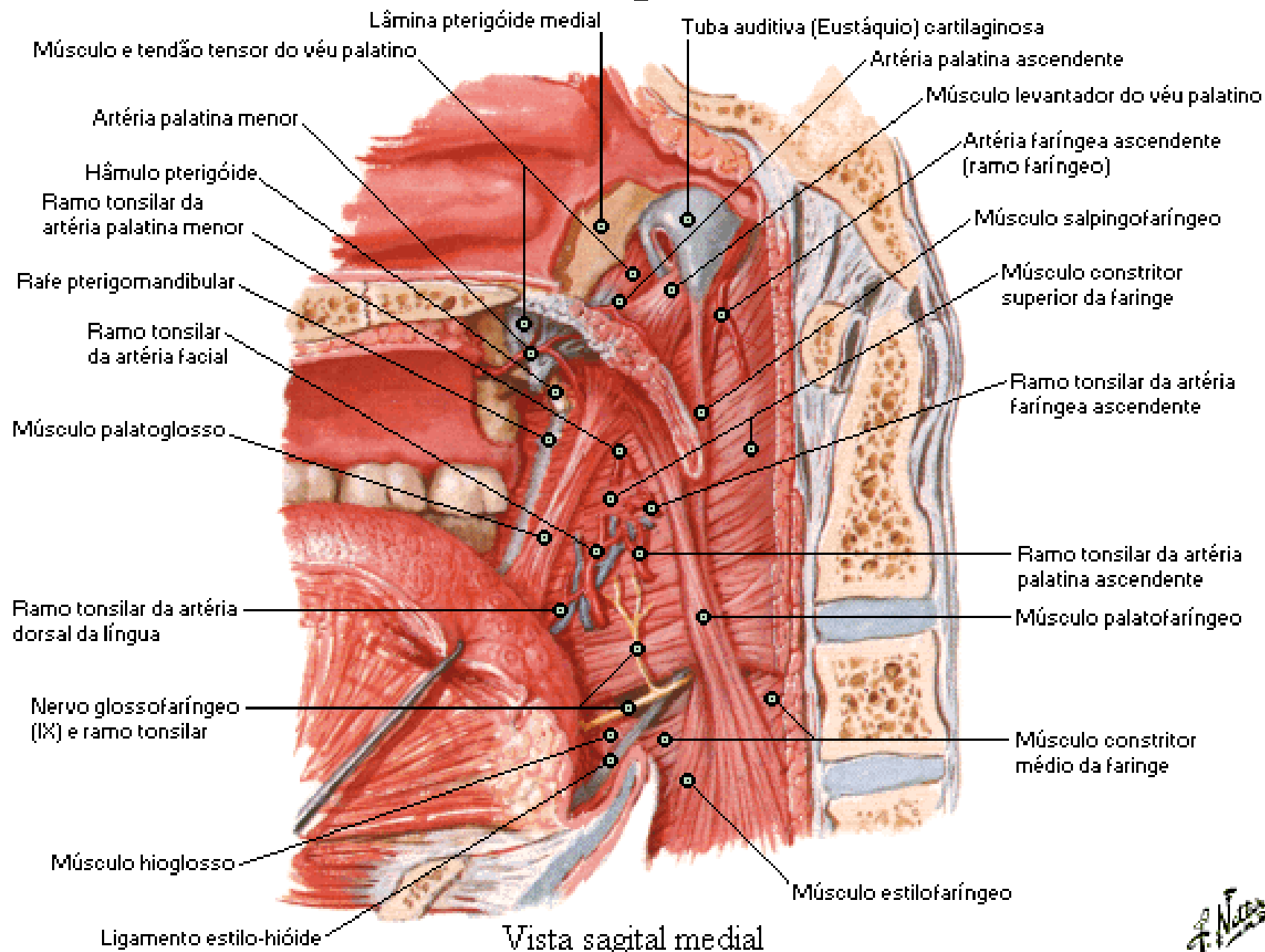

Vista sagital medial

Músculos da Faringe

Secção Sagital

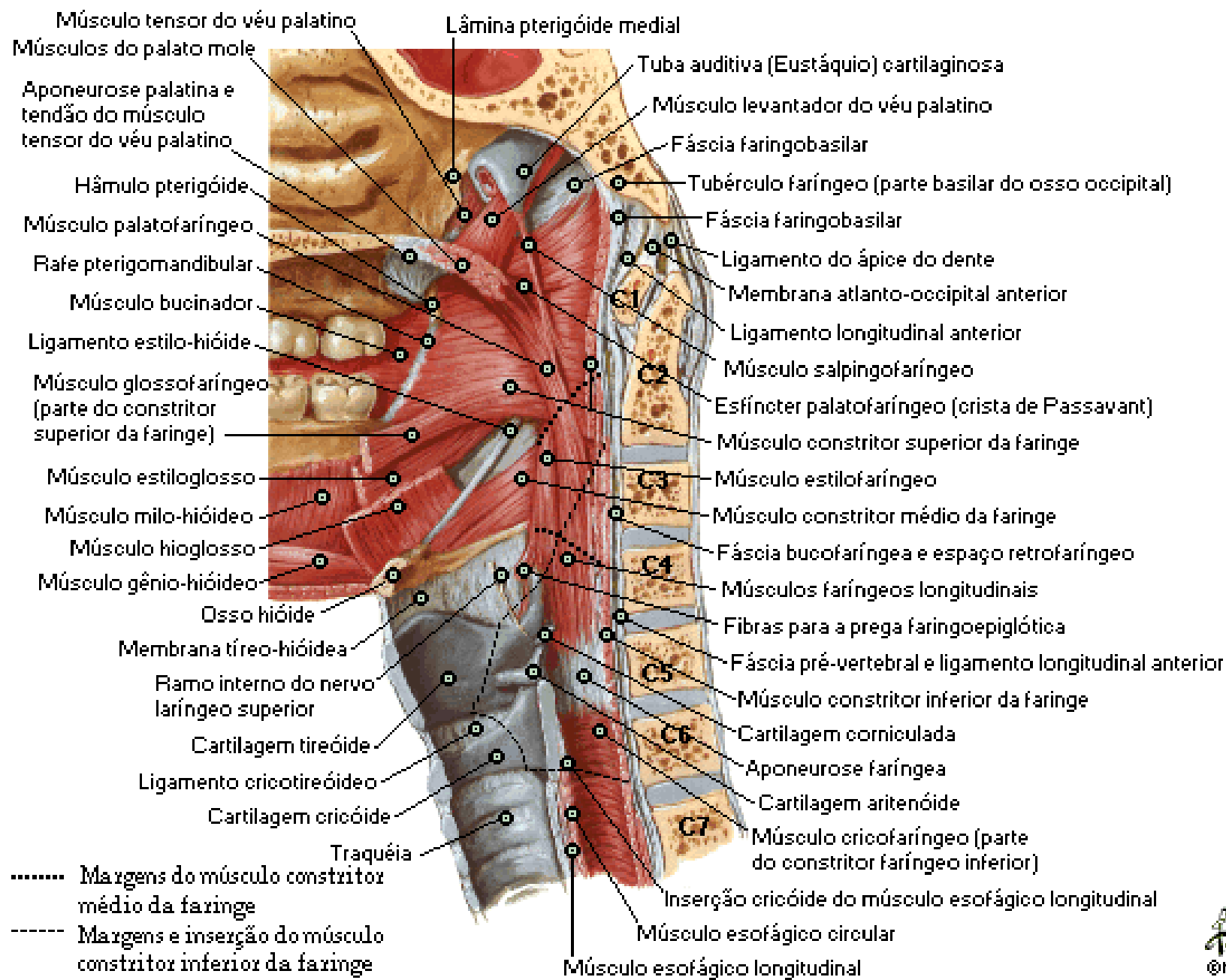

Faringe

Vista Posterior Seccionada

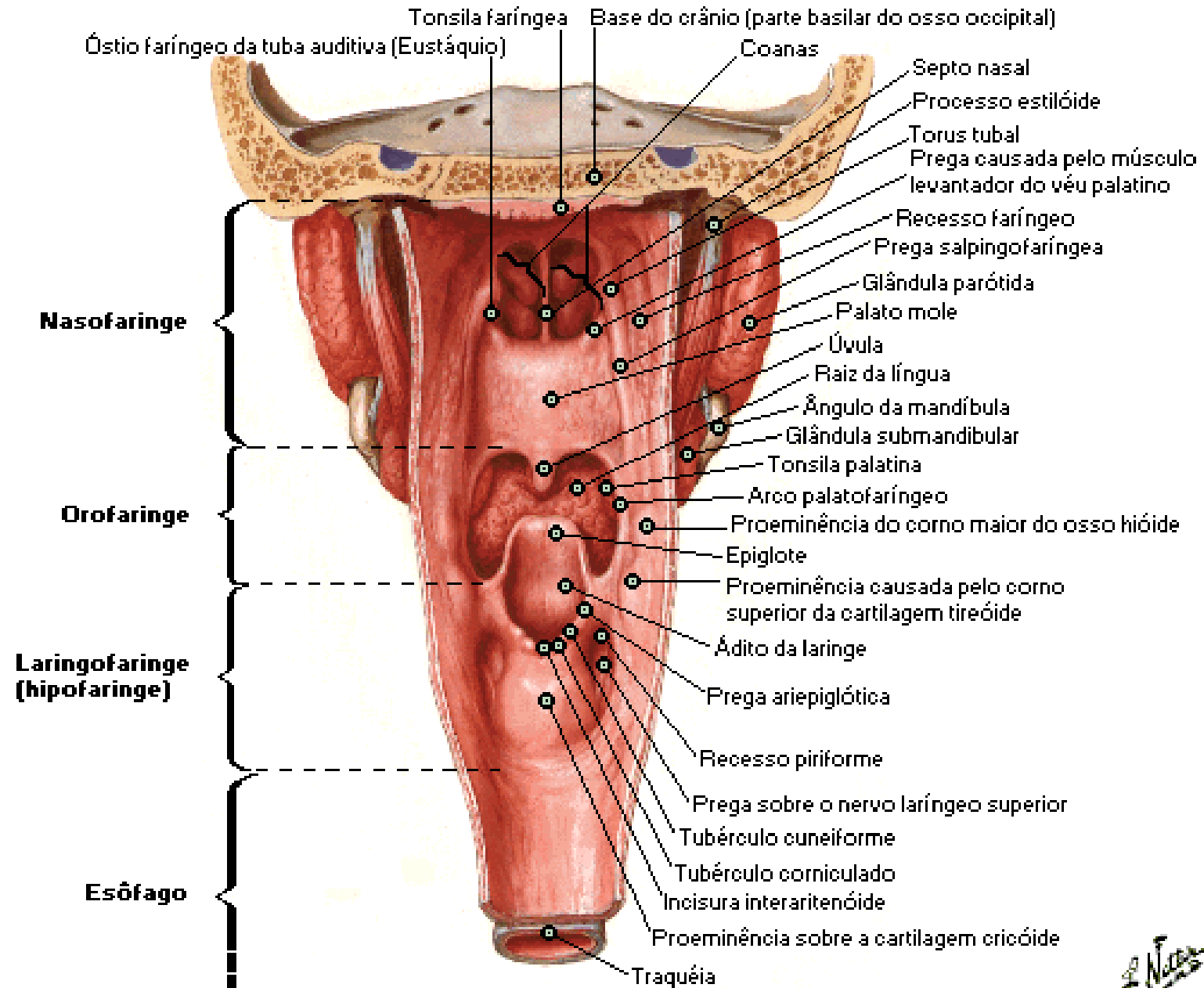

Músculos da Faringe

Vista Posterior Parcialmente Seccionada

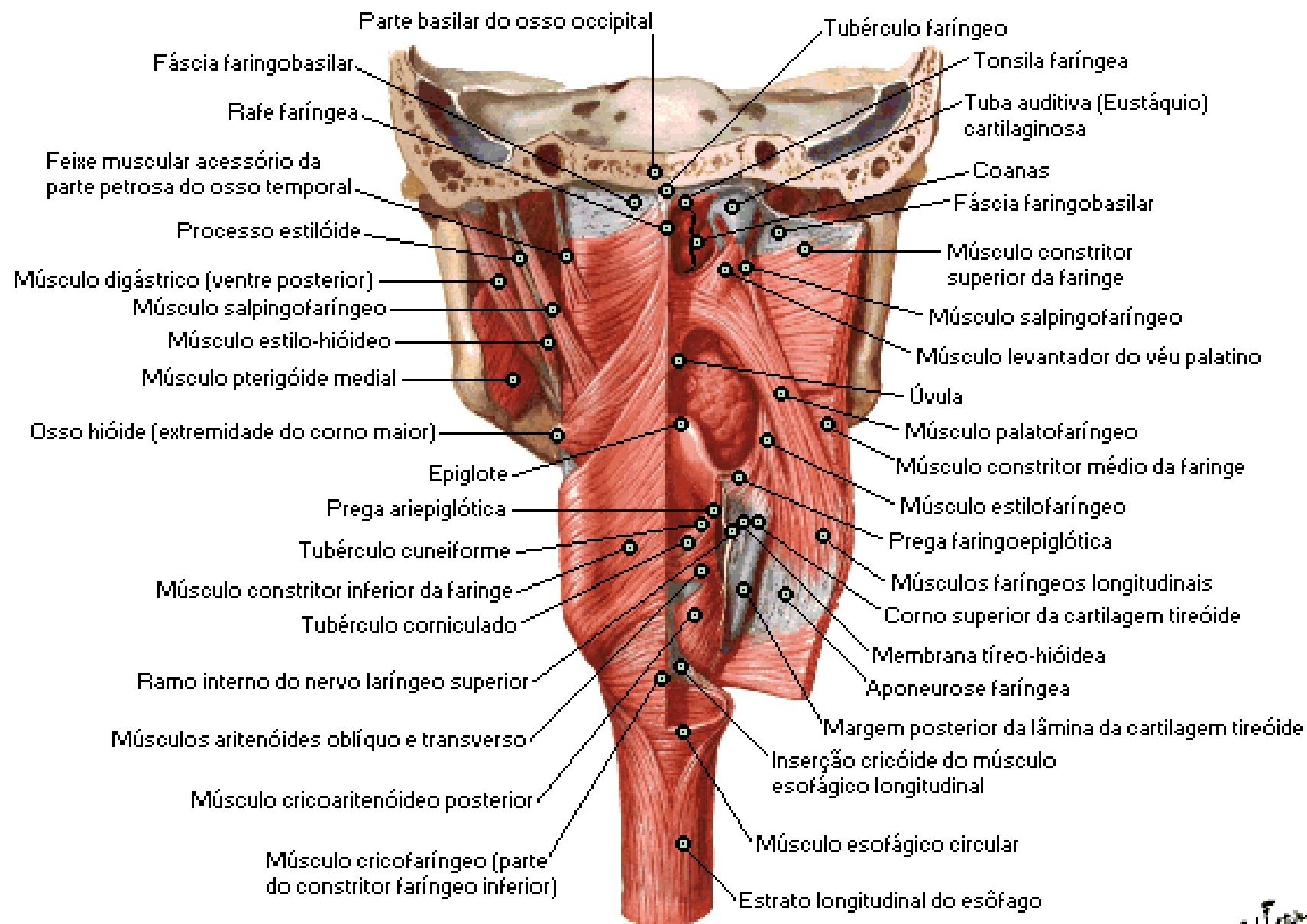

Músculos da Faringe

Vista Lateral

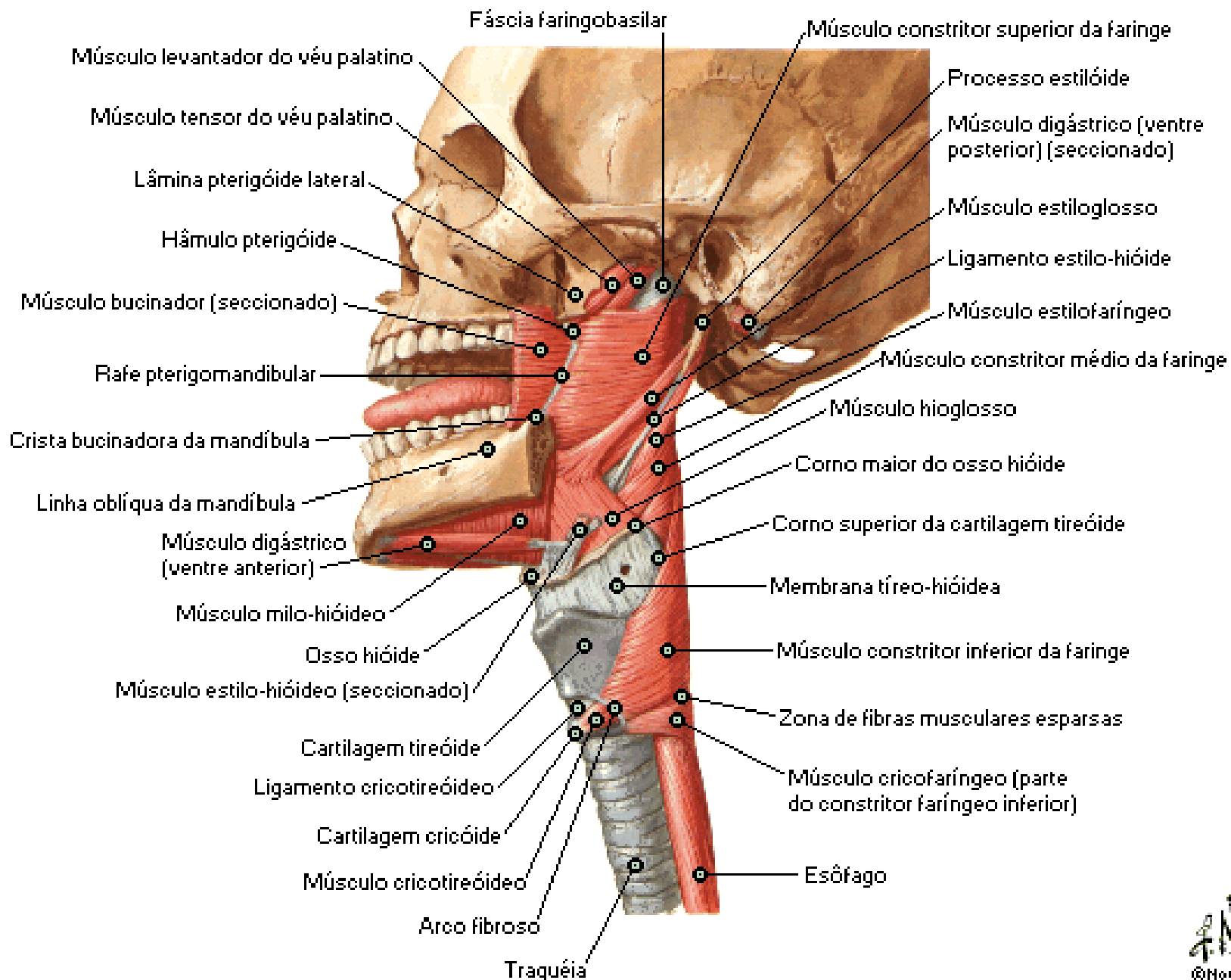

Artérias das Regiões Oral e Faríngea

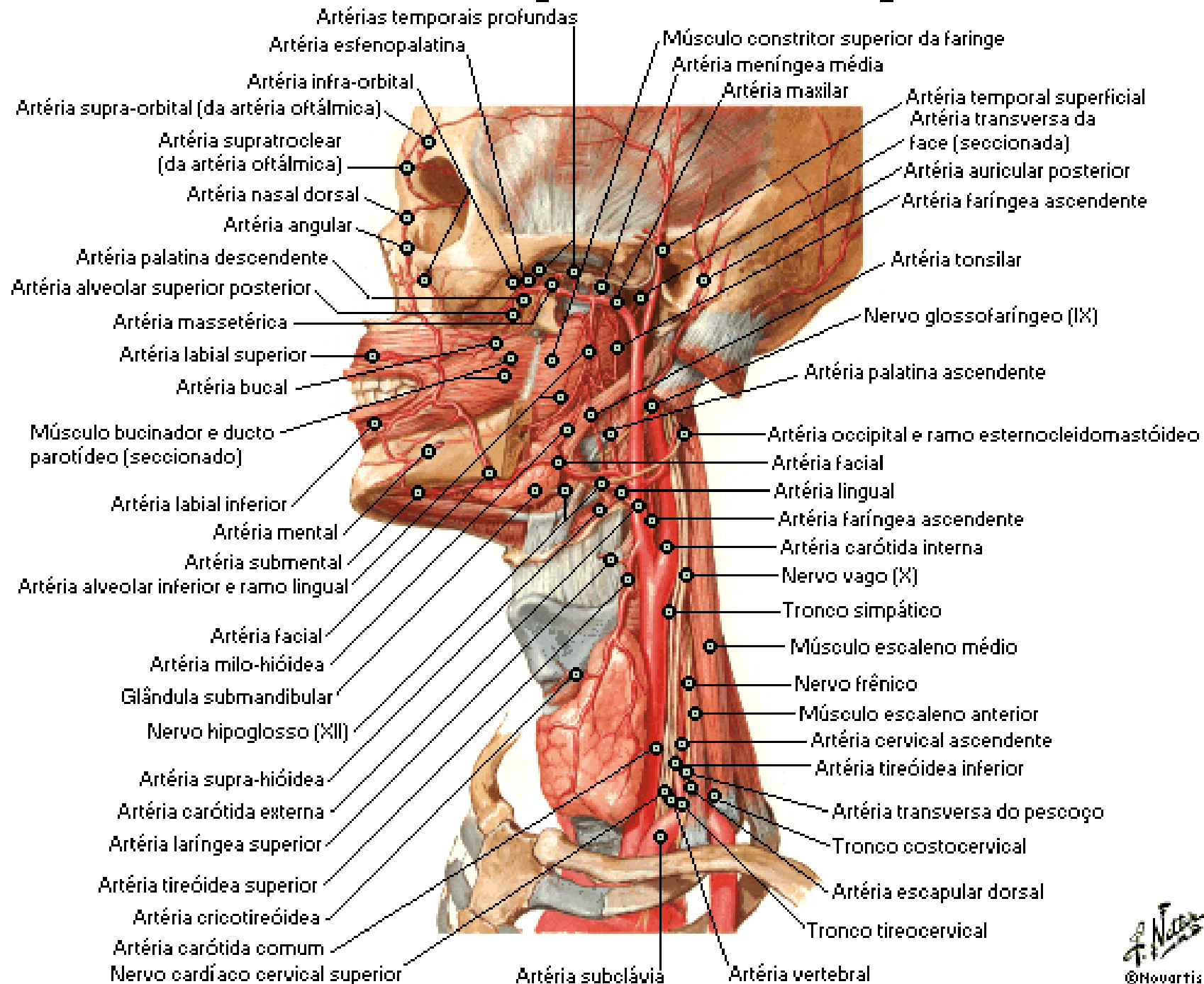

Veias das Regiões Oral e Faríngea

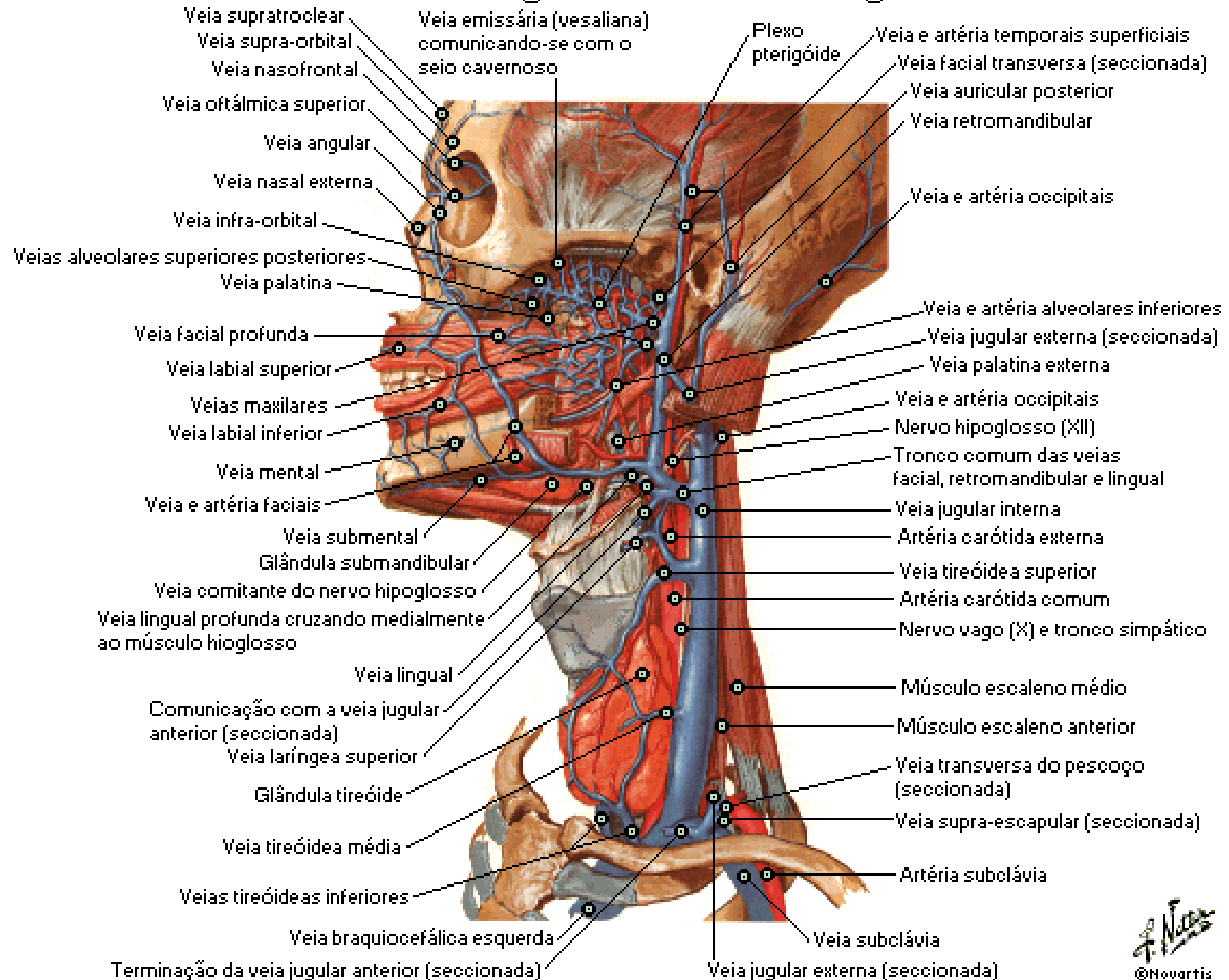

Nervos das Regiões Oral e Faríngea

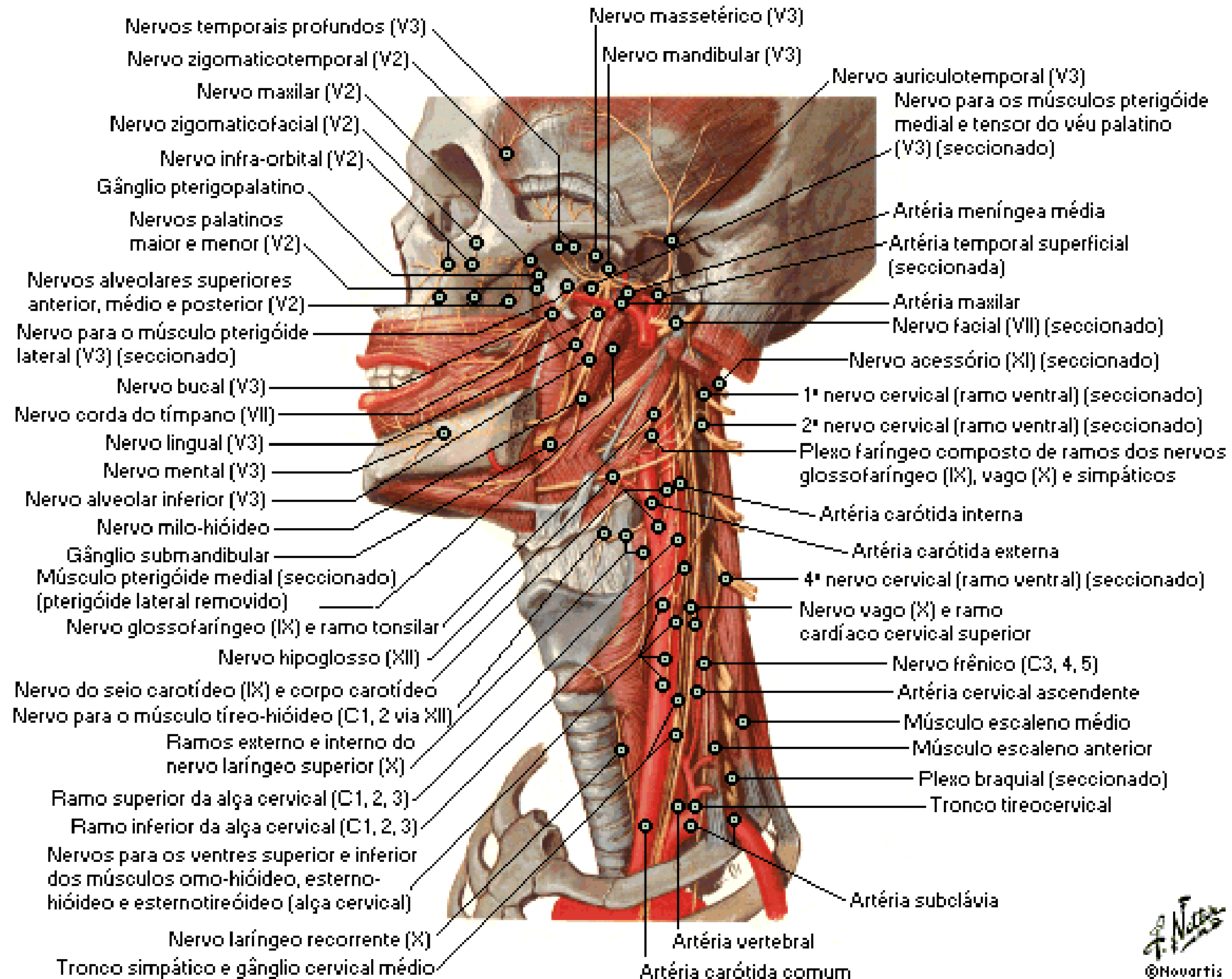

Vasos Linfáticos e Linfonodos das Regiões Oral e Faríngea

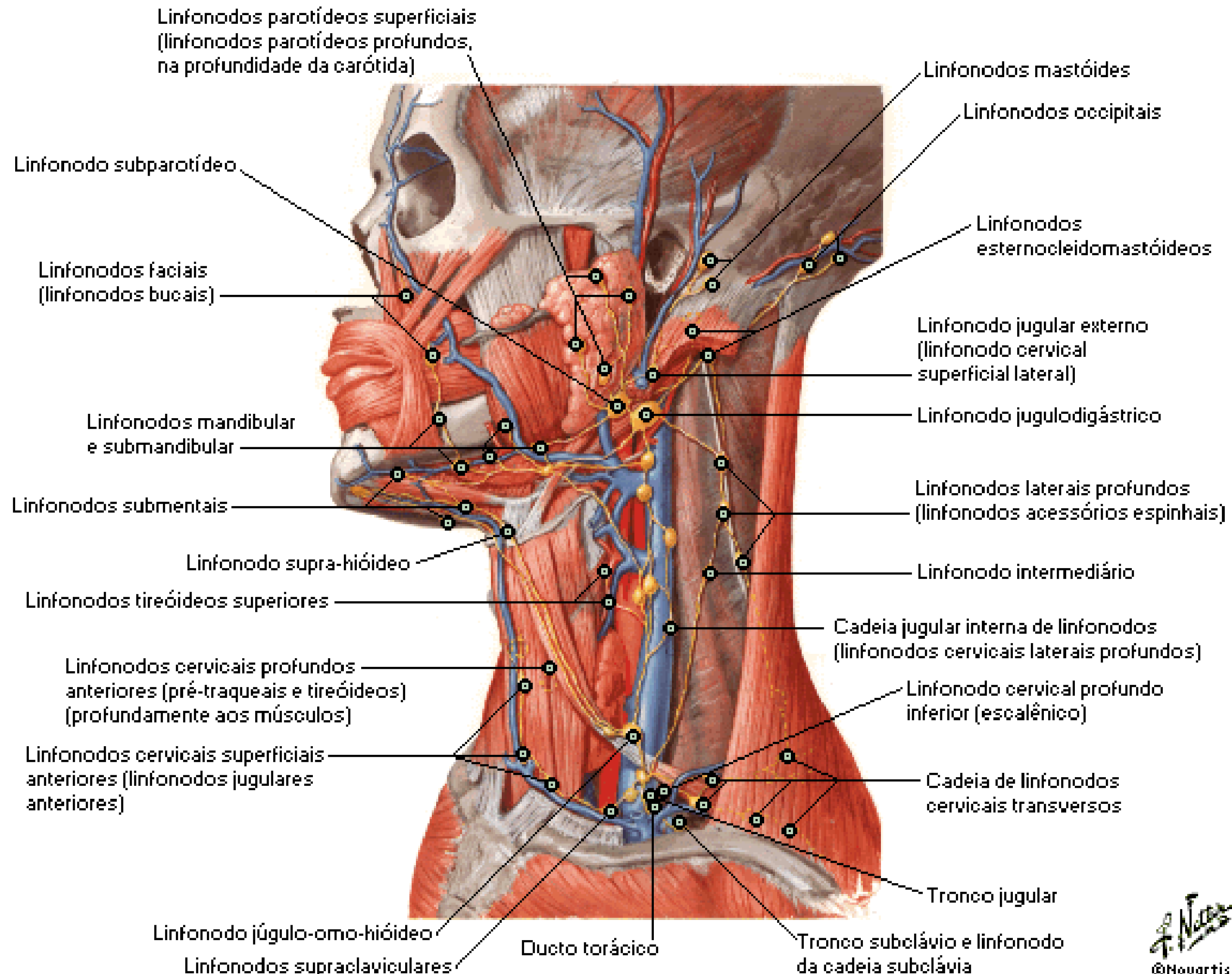

Drenagem Linfática da Laringe

Vista Posterior

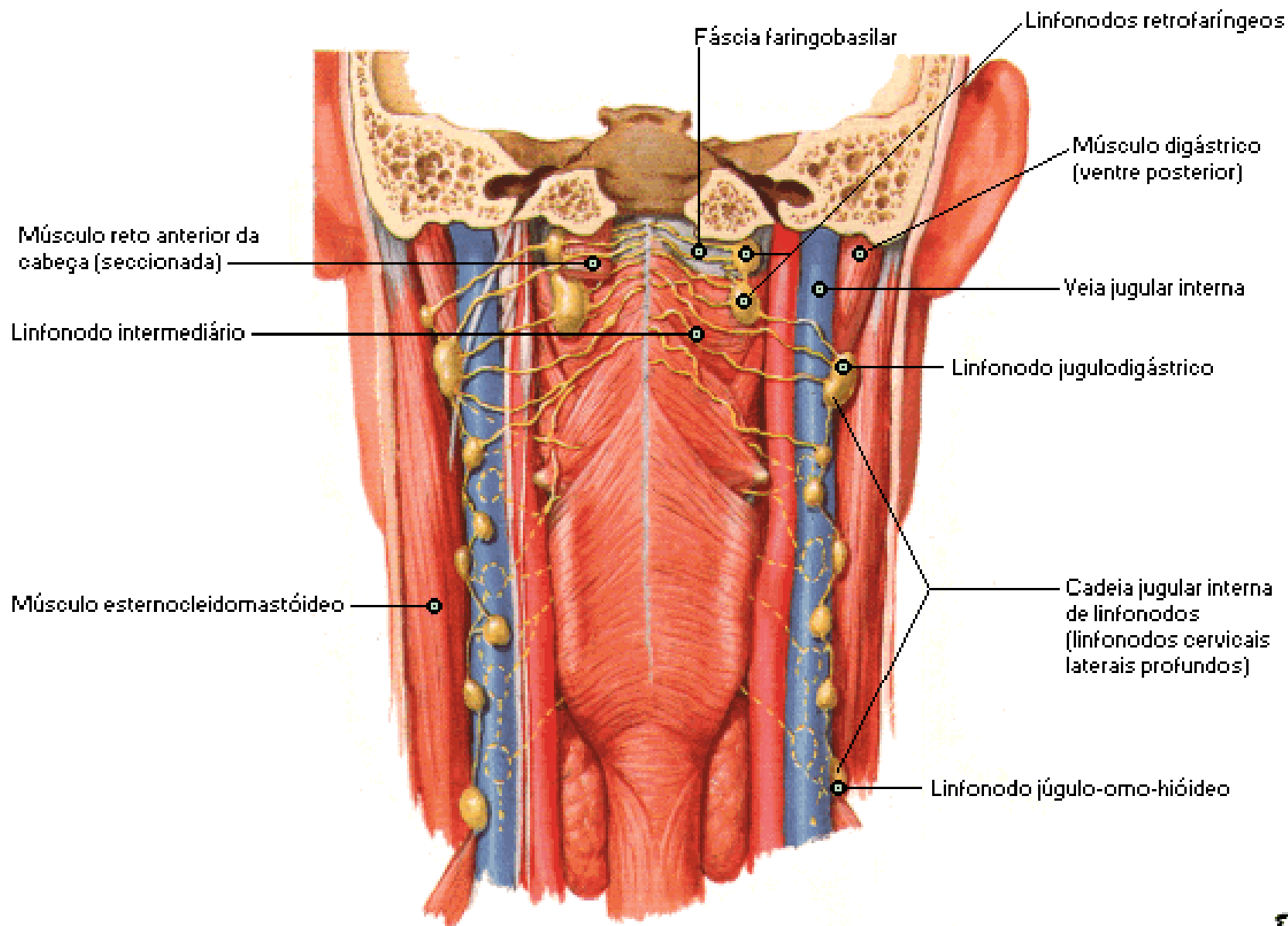

Drenagem Linfática da Língua

Vista Lateral

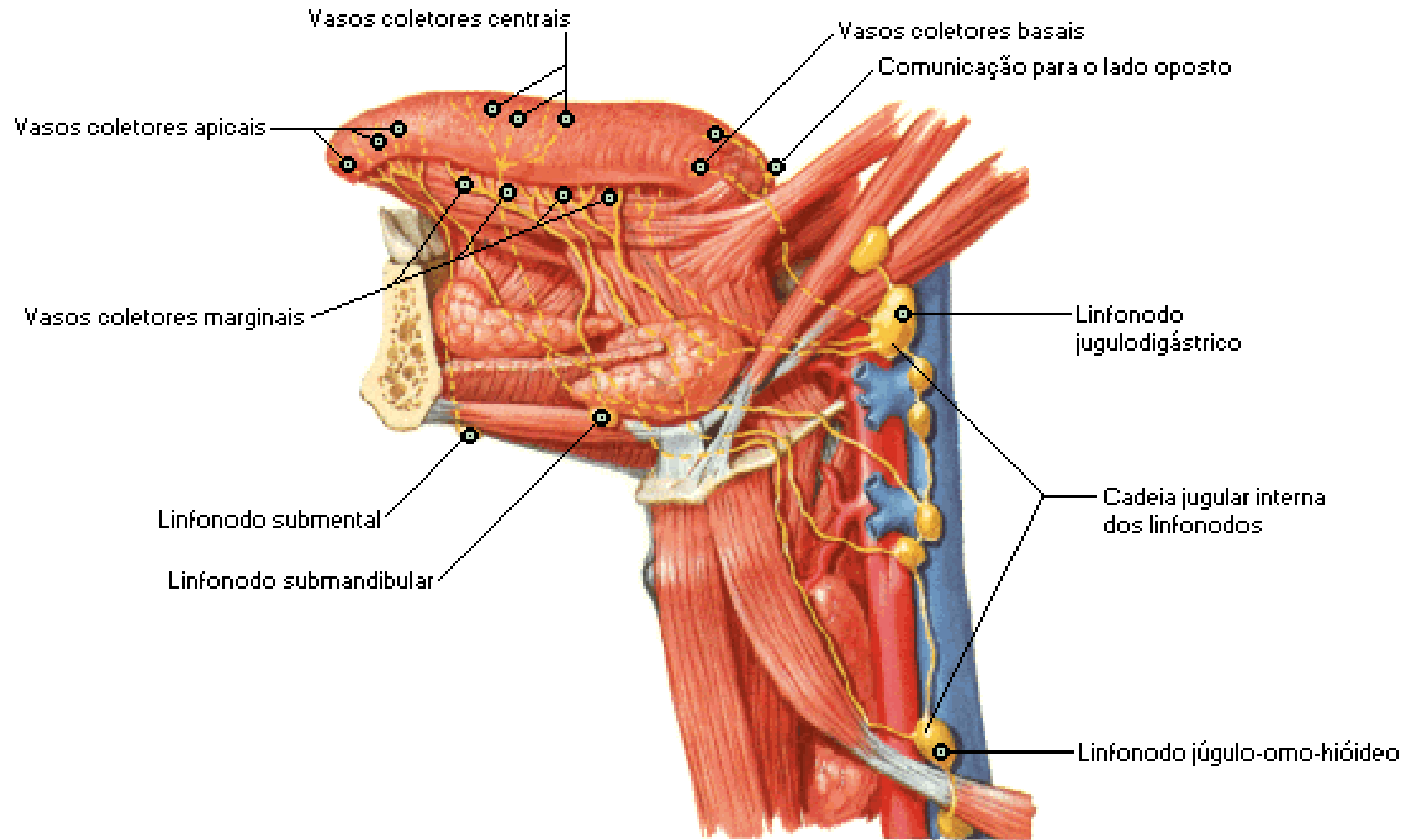

Glândula Tireóide

Vista Anterior

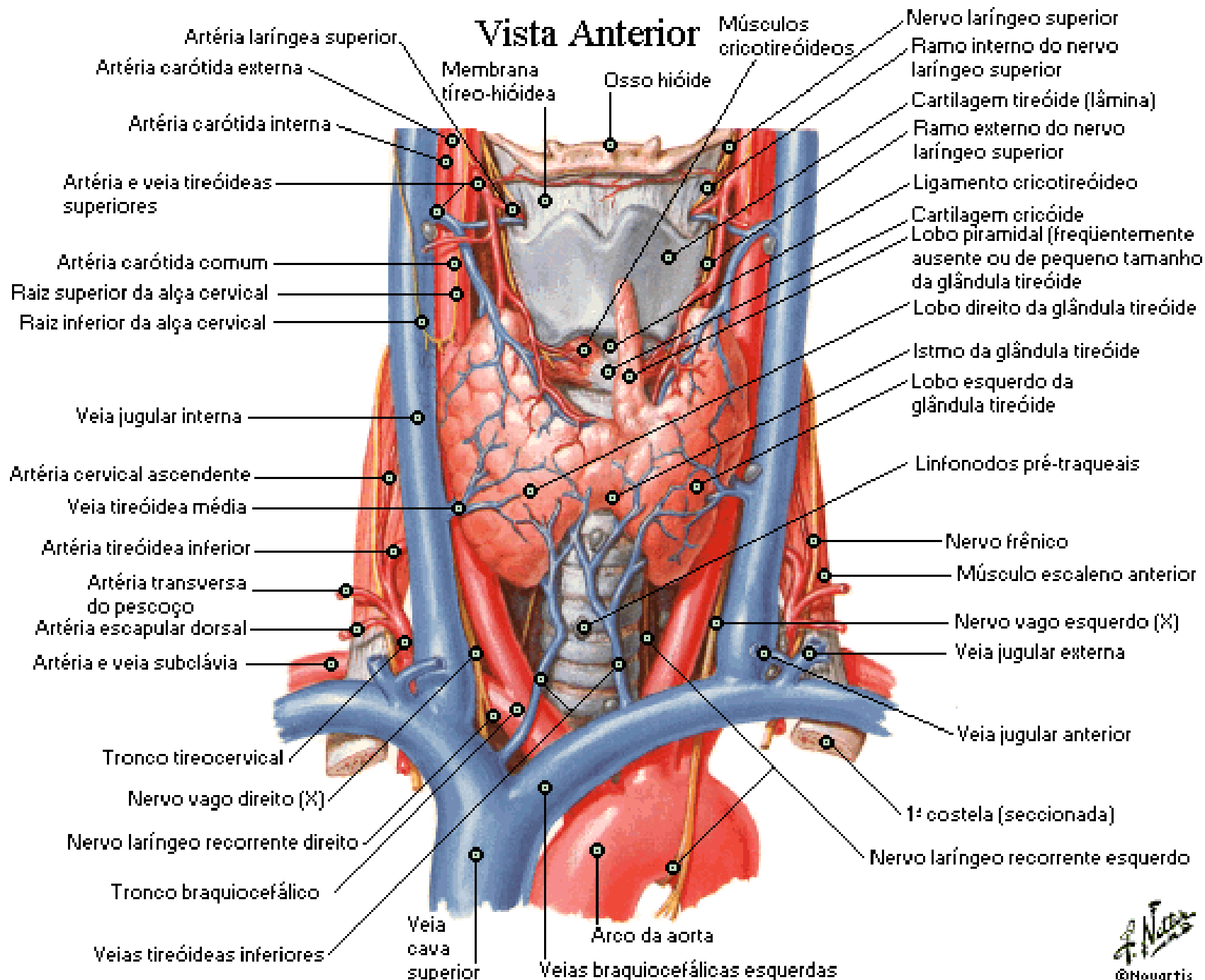

Glândula Tireóide in Situ

Vista Anterior

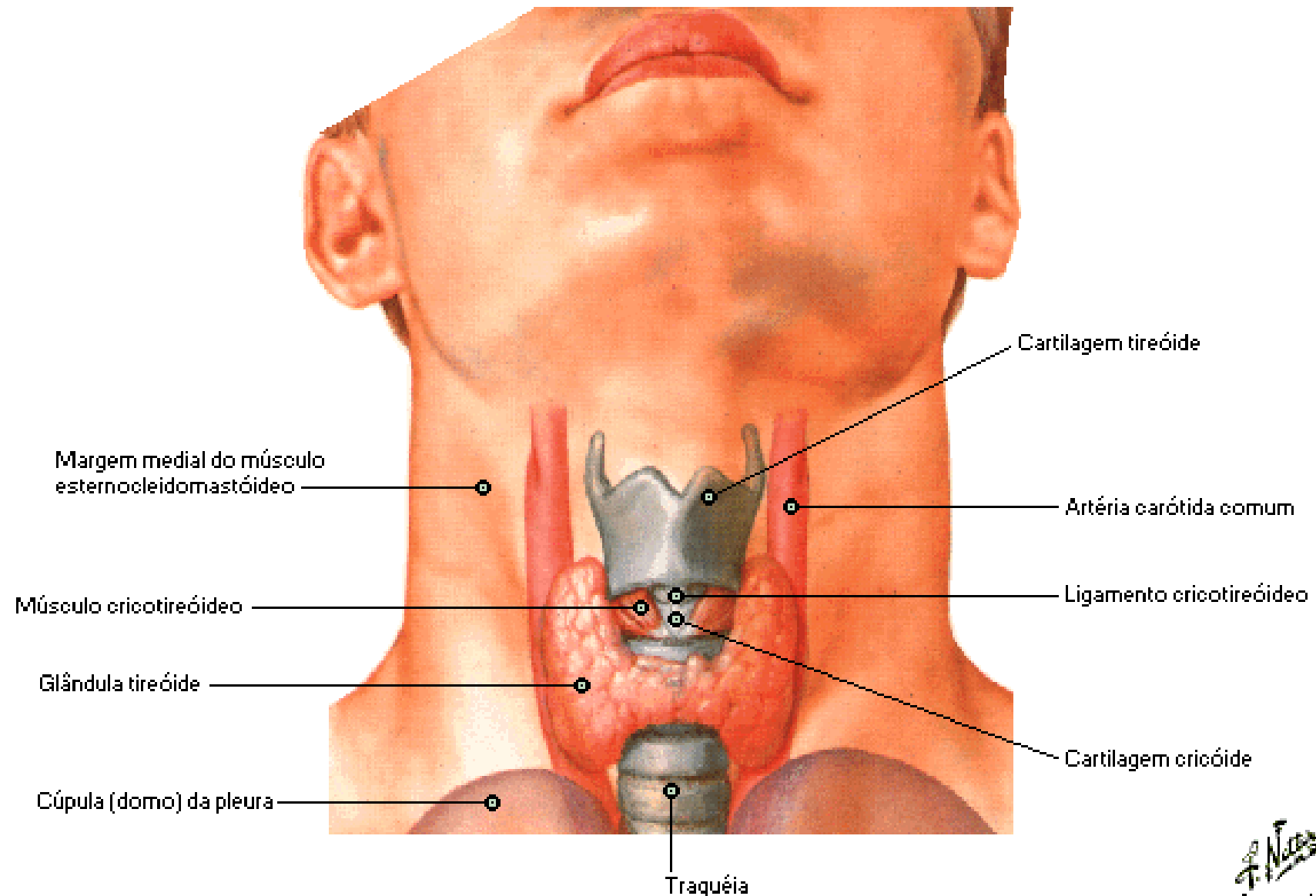

Glândula Tireóide e Faringe

Vista Posterior

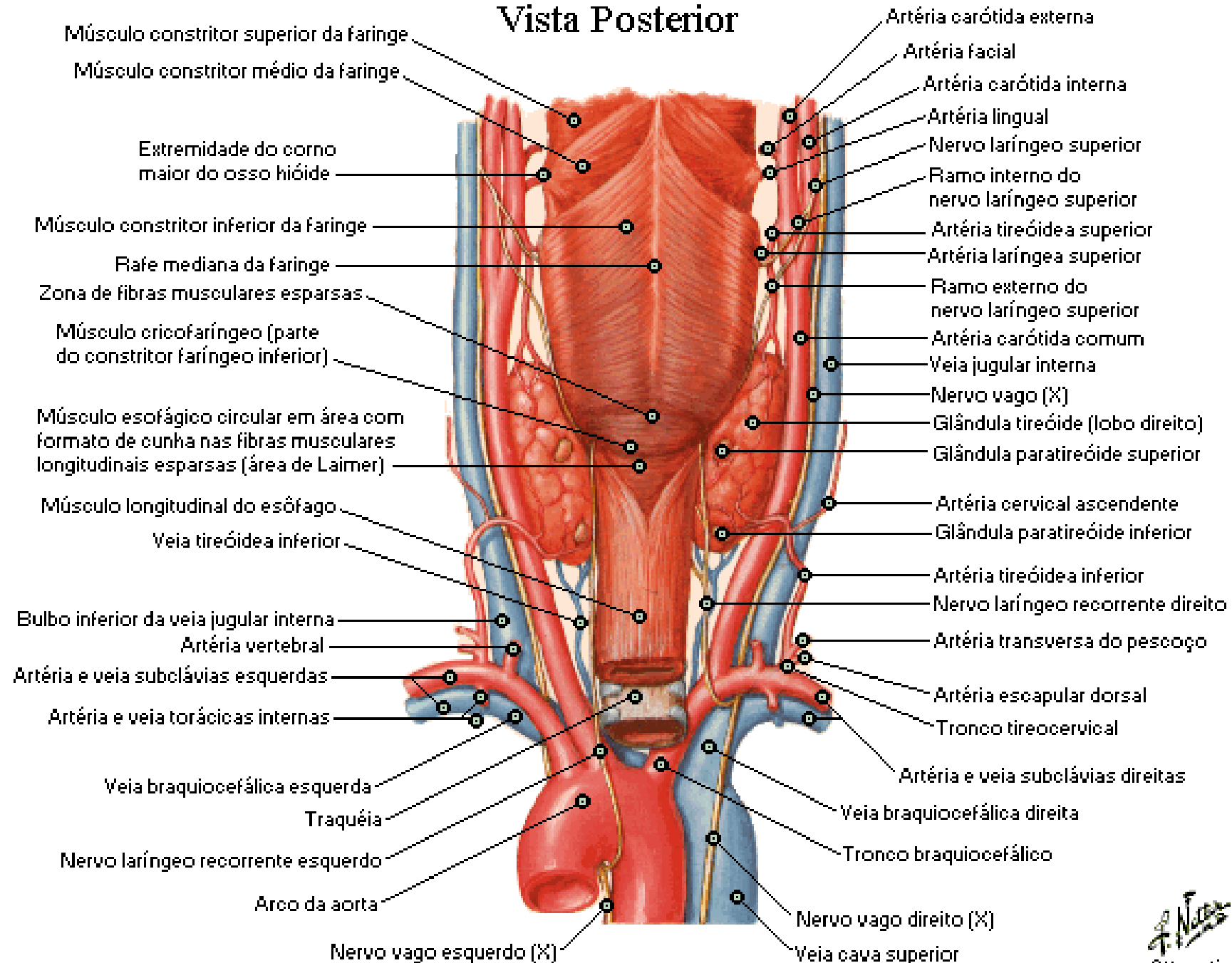

Glândulas Paratireóides

Vista Posterior

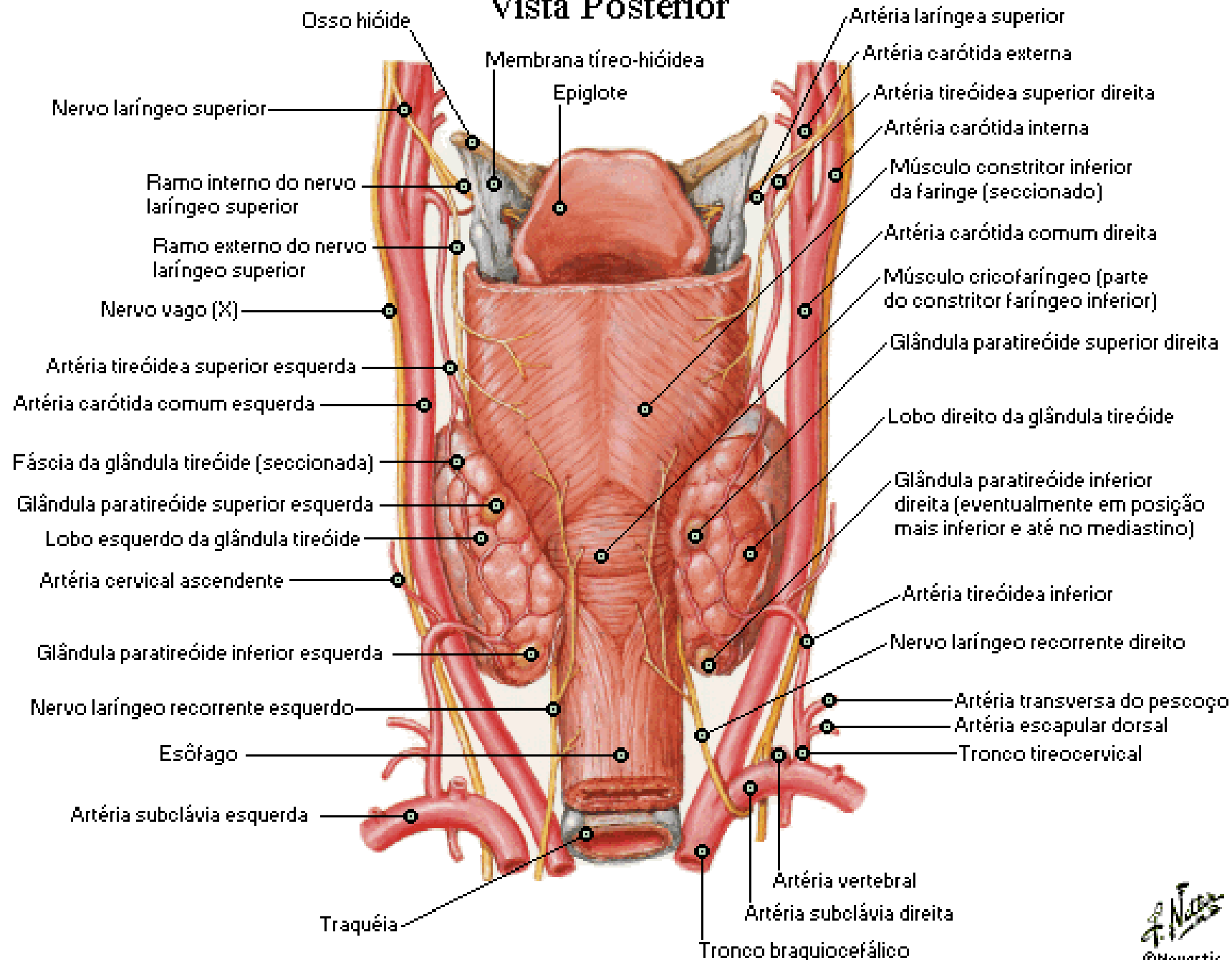

Glândulas Paratireóides

Vista Lateral Direita

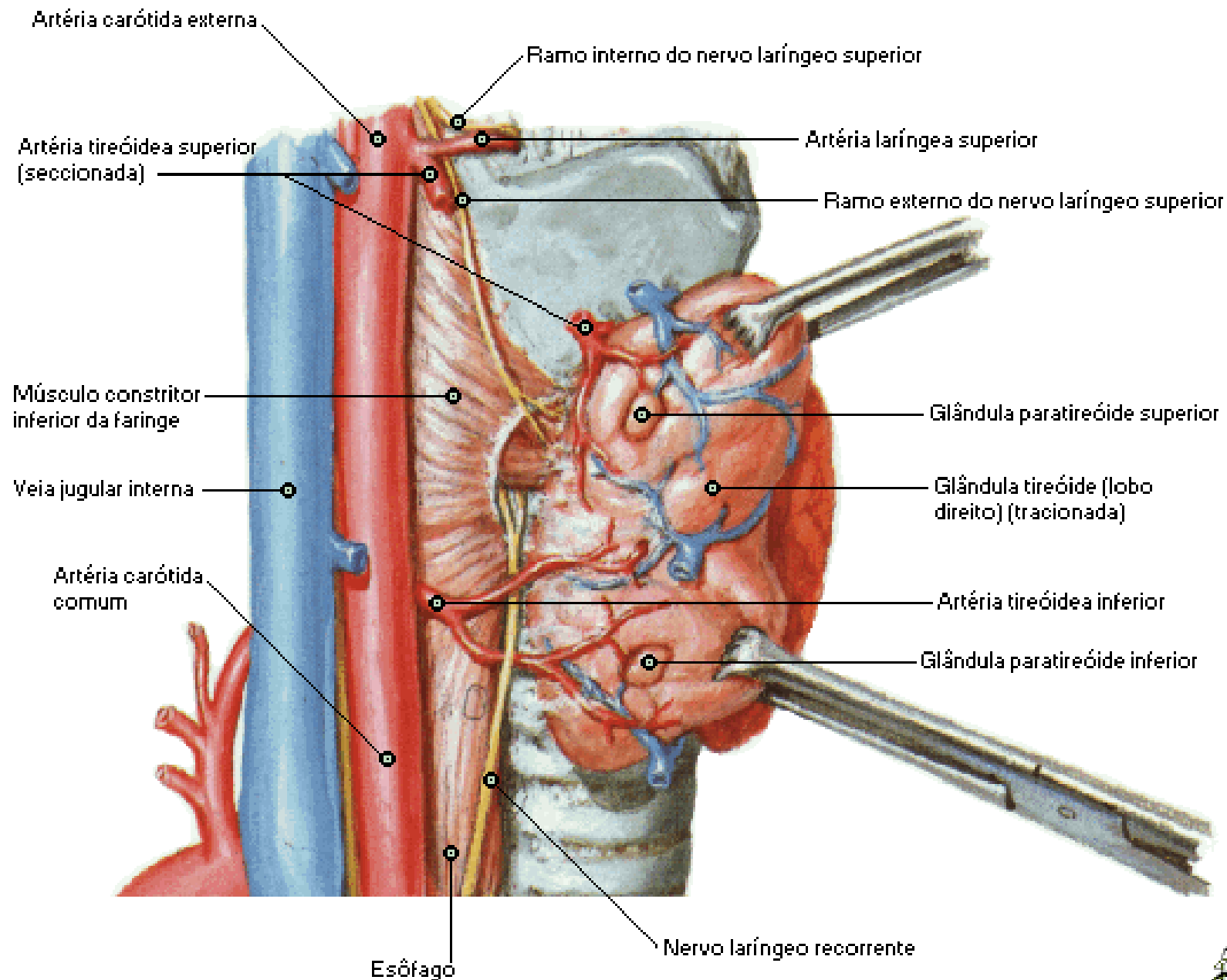

Cartilagens da Laringe

Vista Anterior

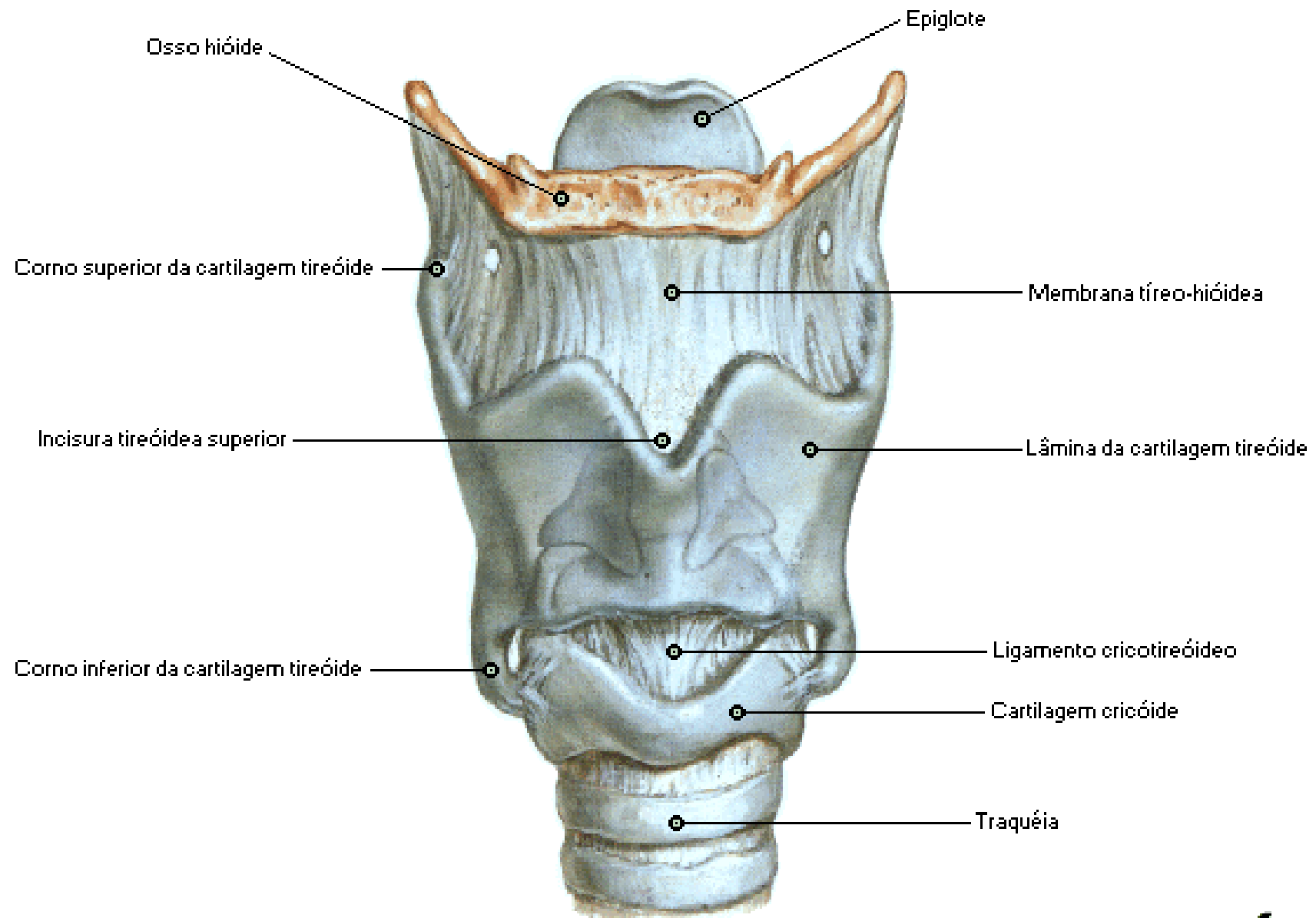

Cartilagens da Laringe

Vista Posterior

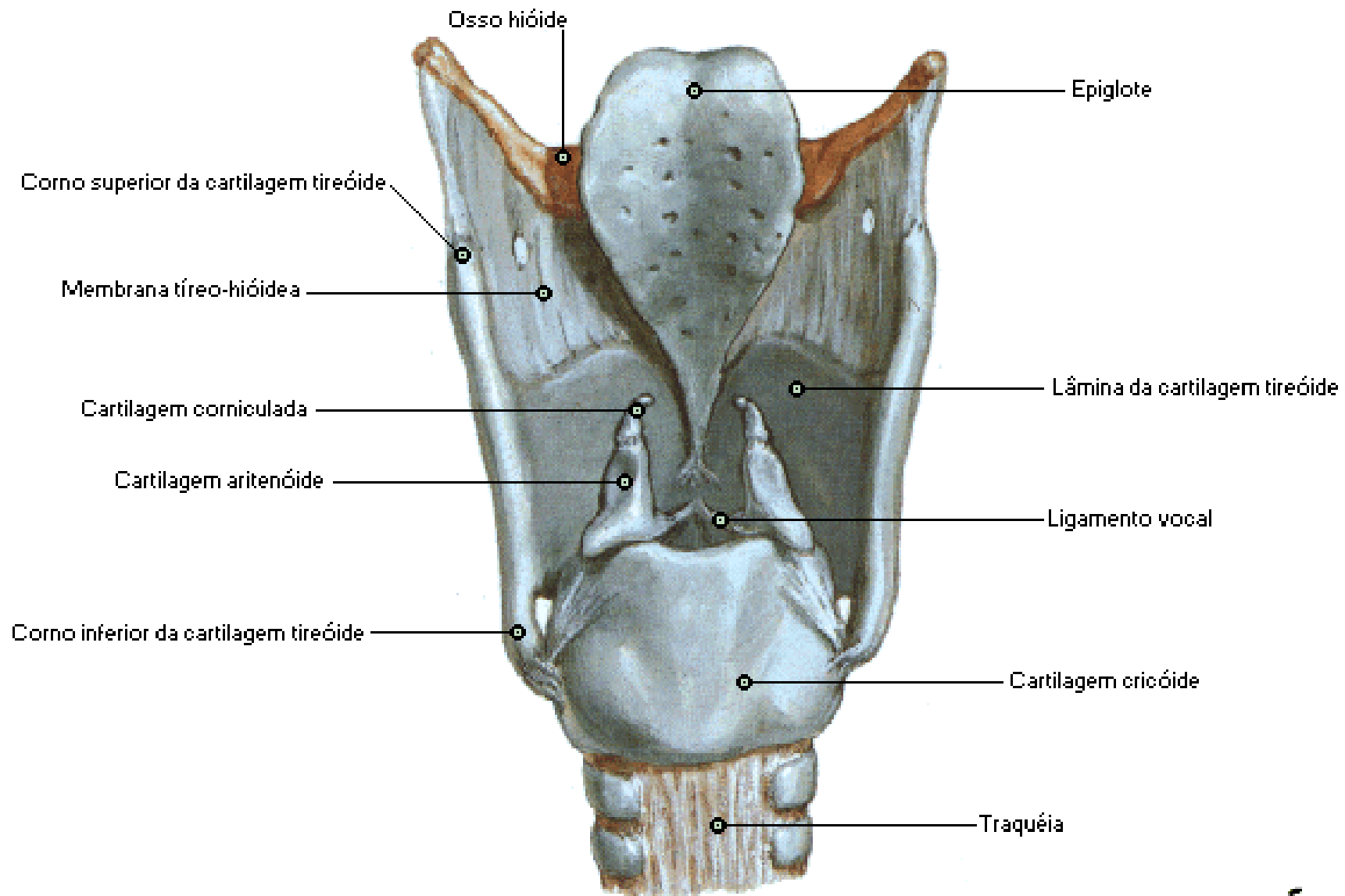

Cartilagens da Laringe

Vista Ântero-superior

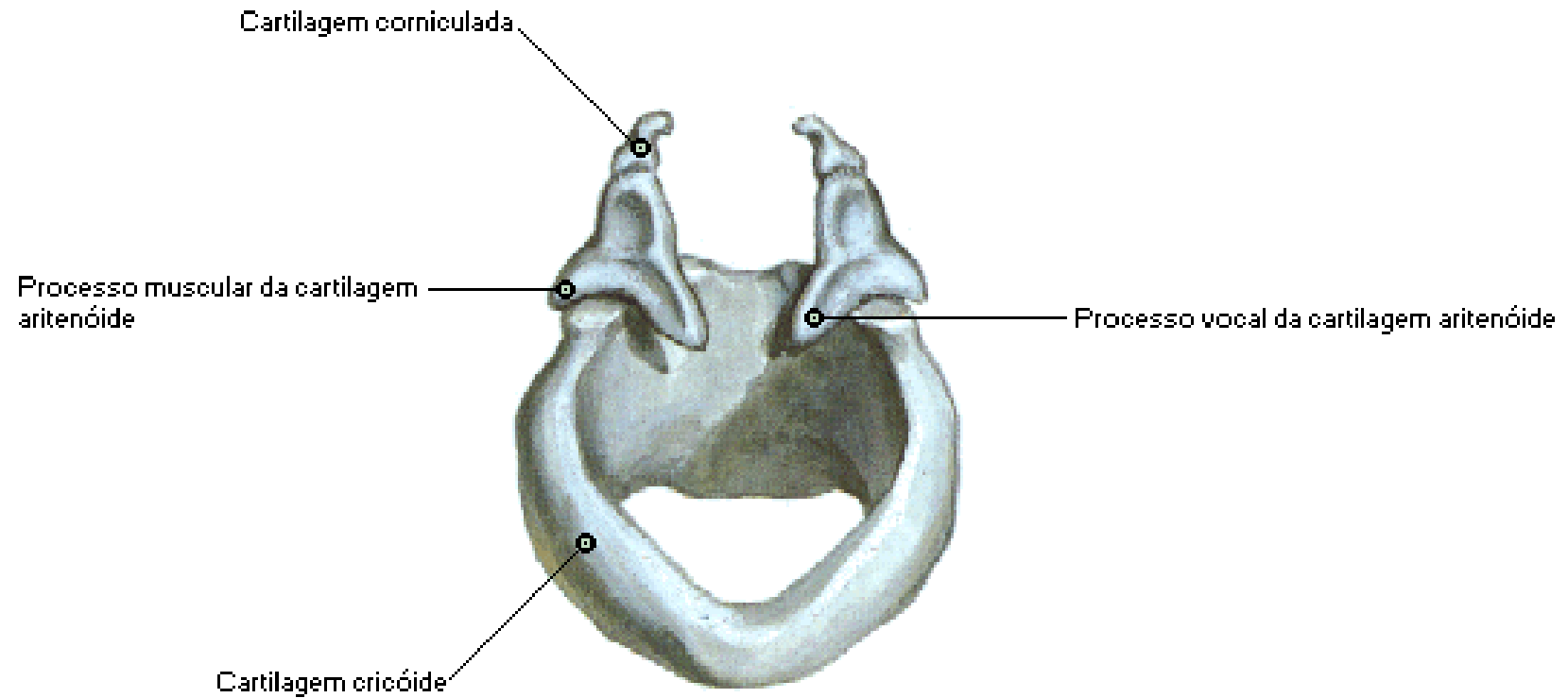

Cartilagens da Laringe

Vista Lateral Direita

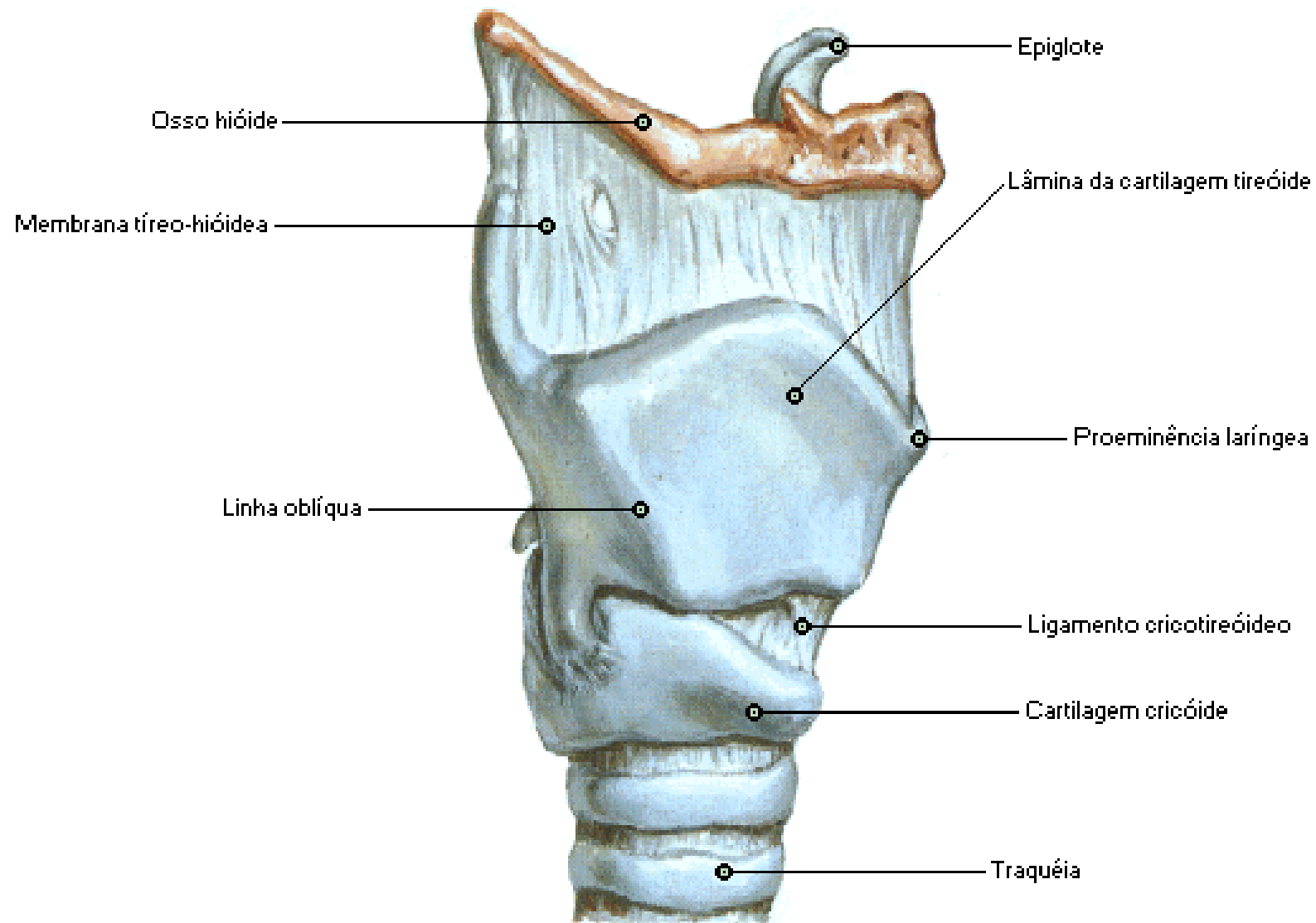

Cartilagens da Laringe

Secção Sagital

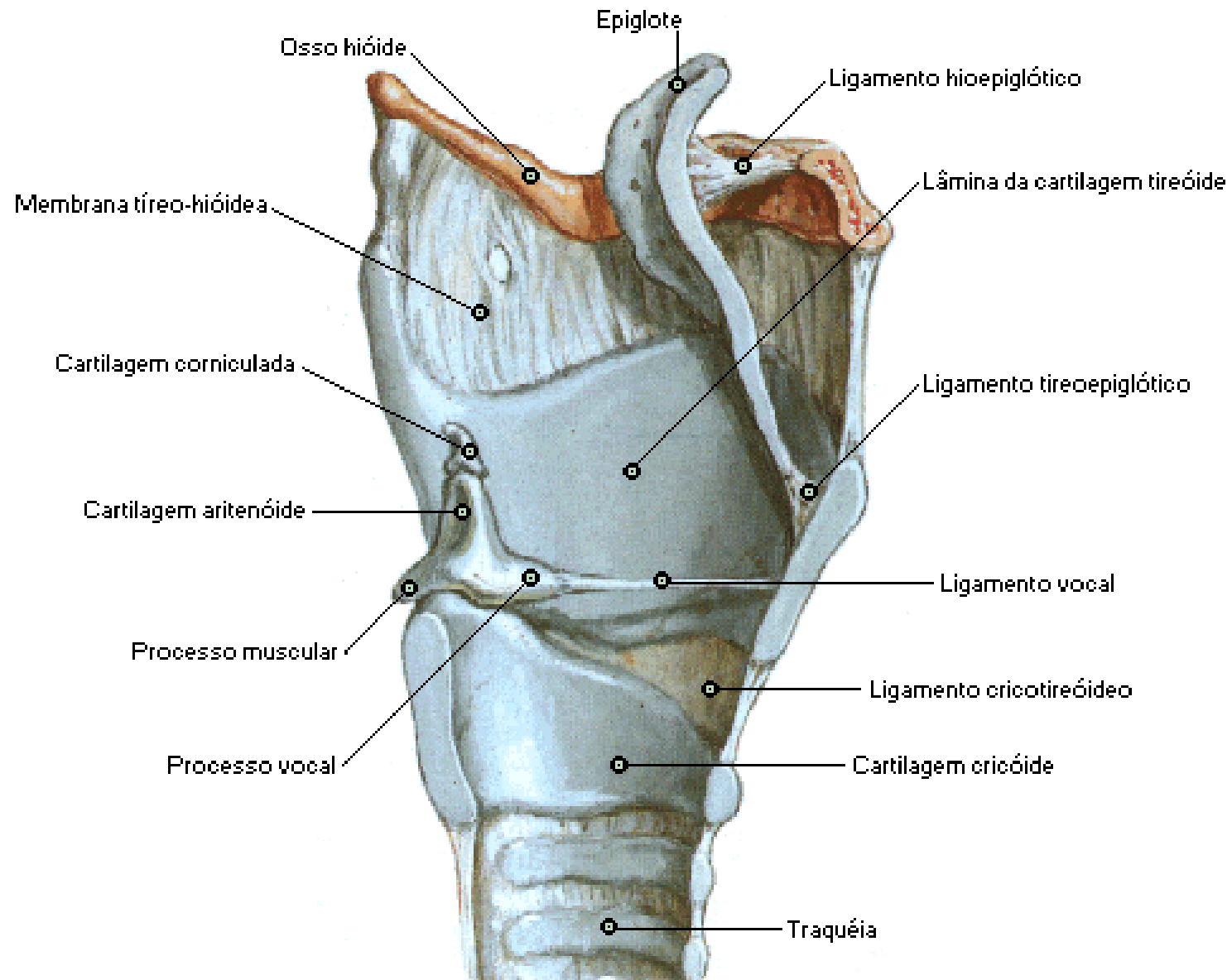

Músculos Intrínsecos da Laringe

Vista Posterior

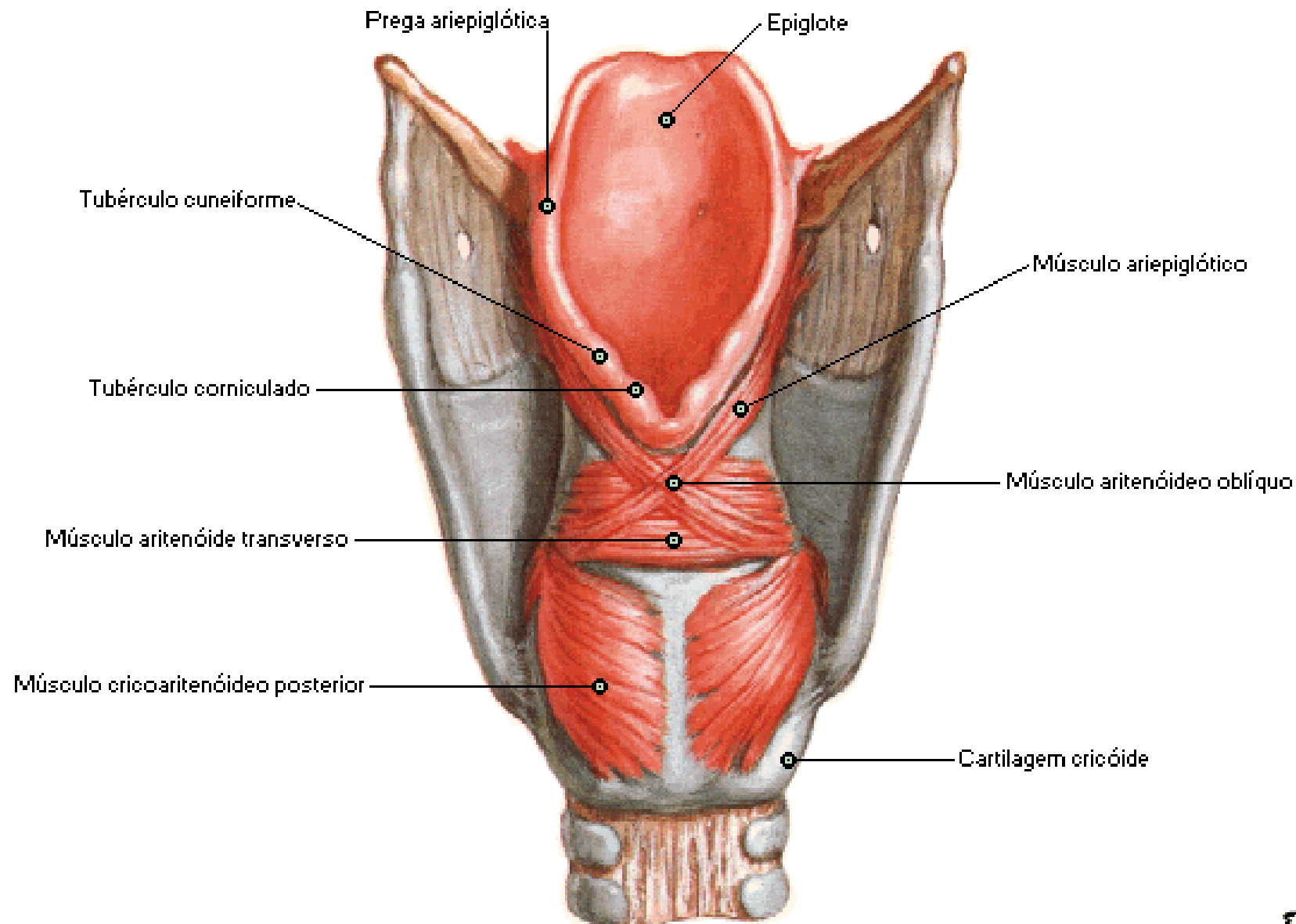

Músculos Intrínsecos da Laringe

Vista Lateral Direita

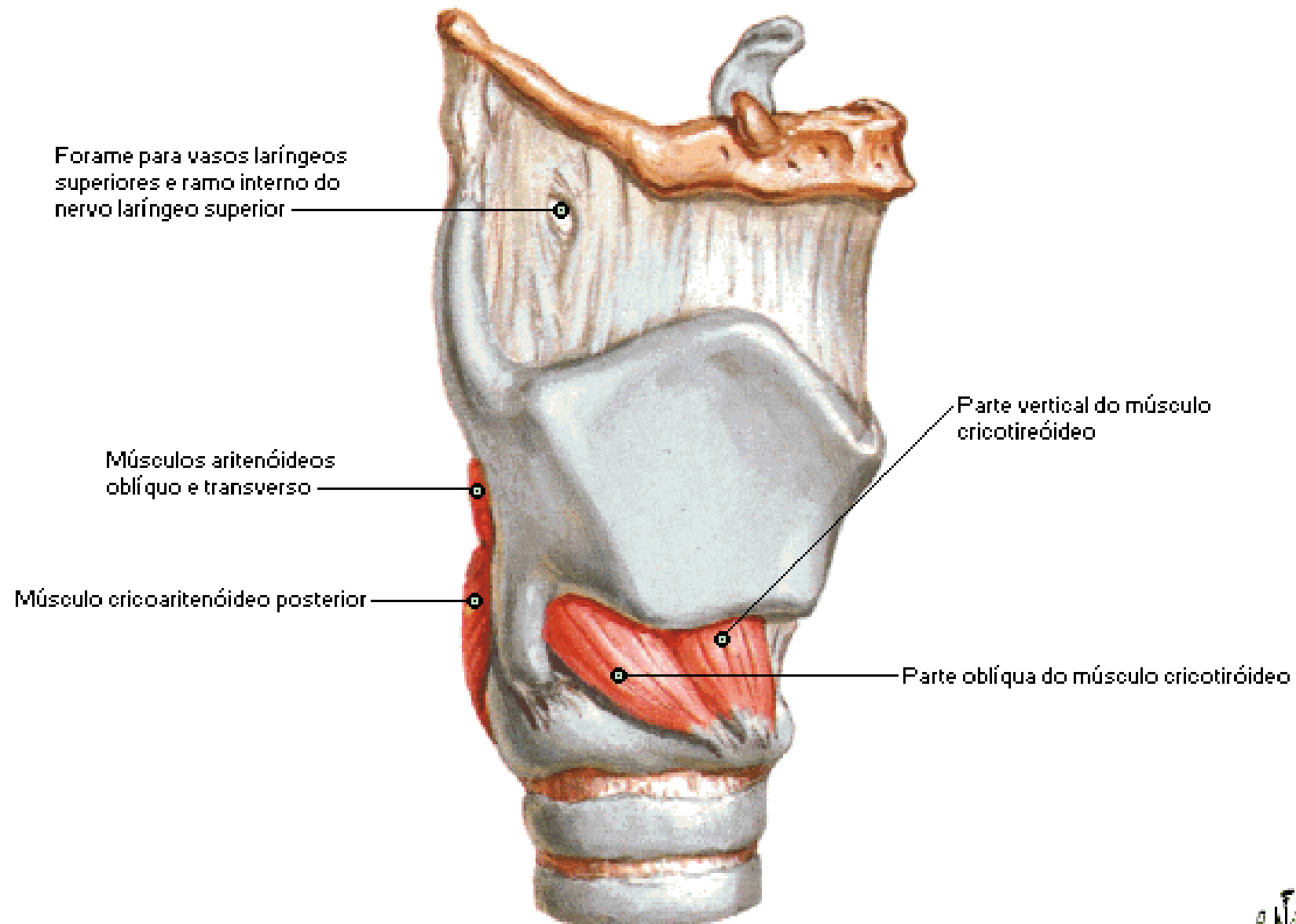

Músculos Intrínsecos da Laringe

Vista Superior

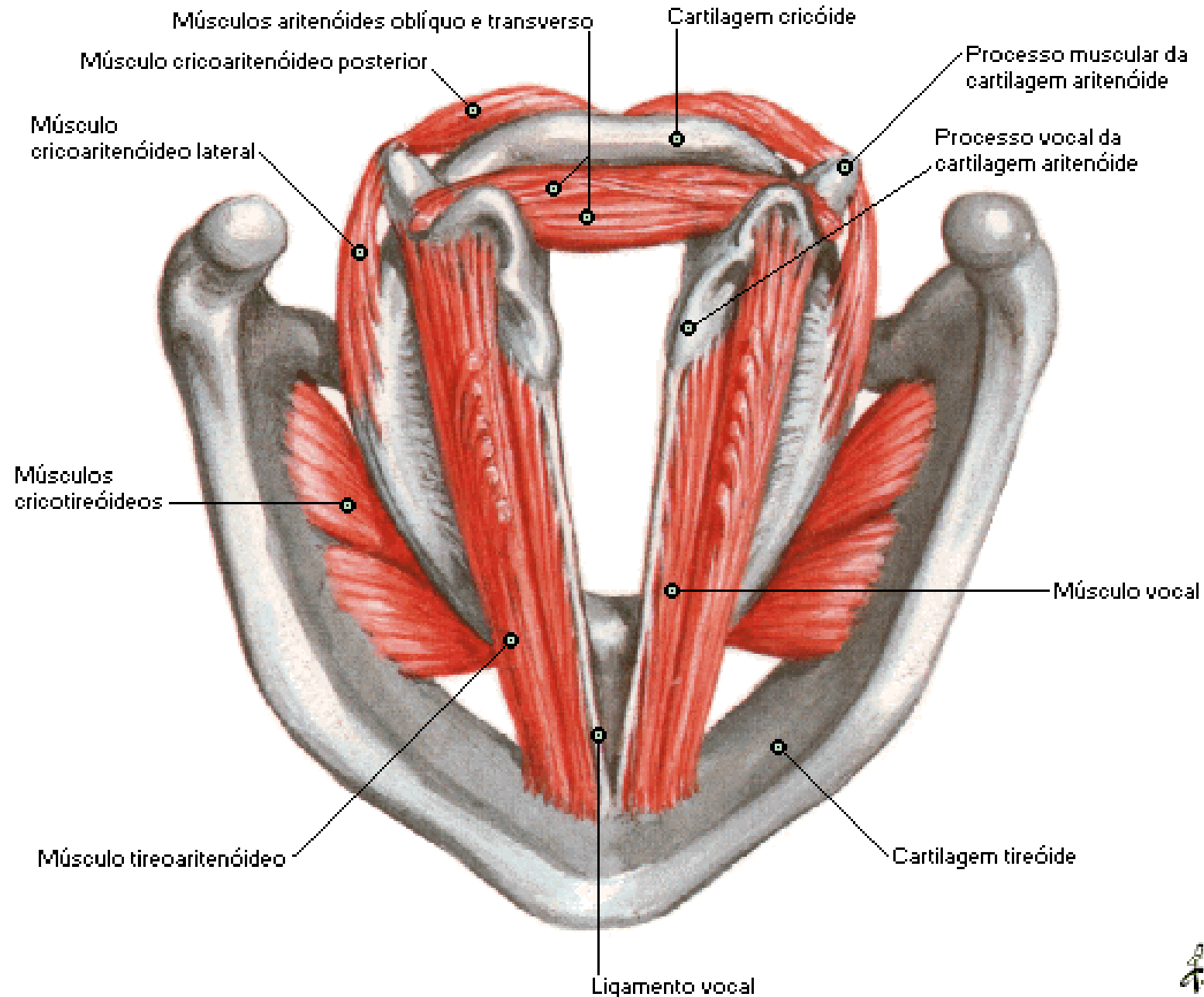

Ação dos Músculos Intrínsecos da Laringe

Ação dos músculos cricotireóideos:
alongamento (tensão) das cordas vocais

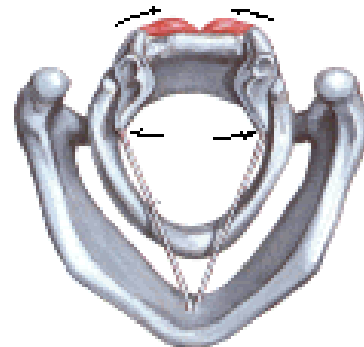
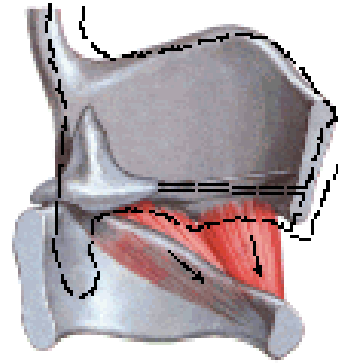

Ação dos músculos cricoaritenóideos
posteriores: abdução das cordas vocais

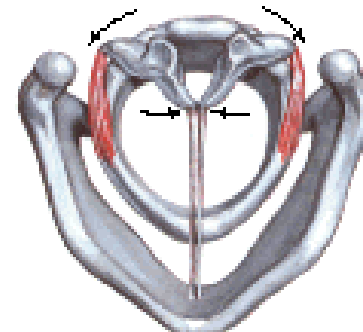

Ação dos músculos cricoaritenóideos
laterais: adução das cordas vocais

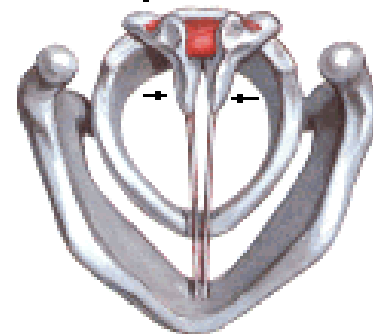

Ação do músculo aritenóideo:
adução das cordas vocais



Ação dos músculos vocal e tireoaritenóideo:
encurtamento (relaxamento) das cordas vocais

Nervos da Laringe

Vistas Laterais Direitas

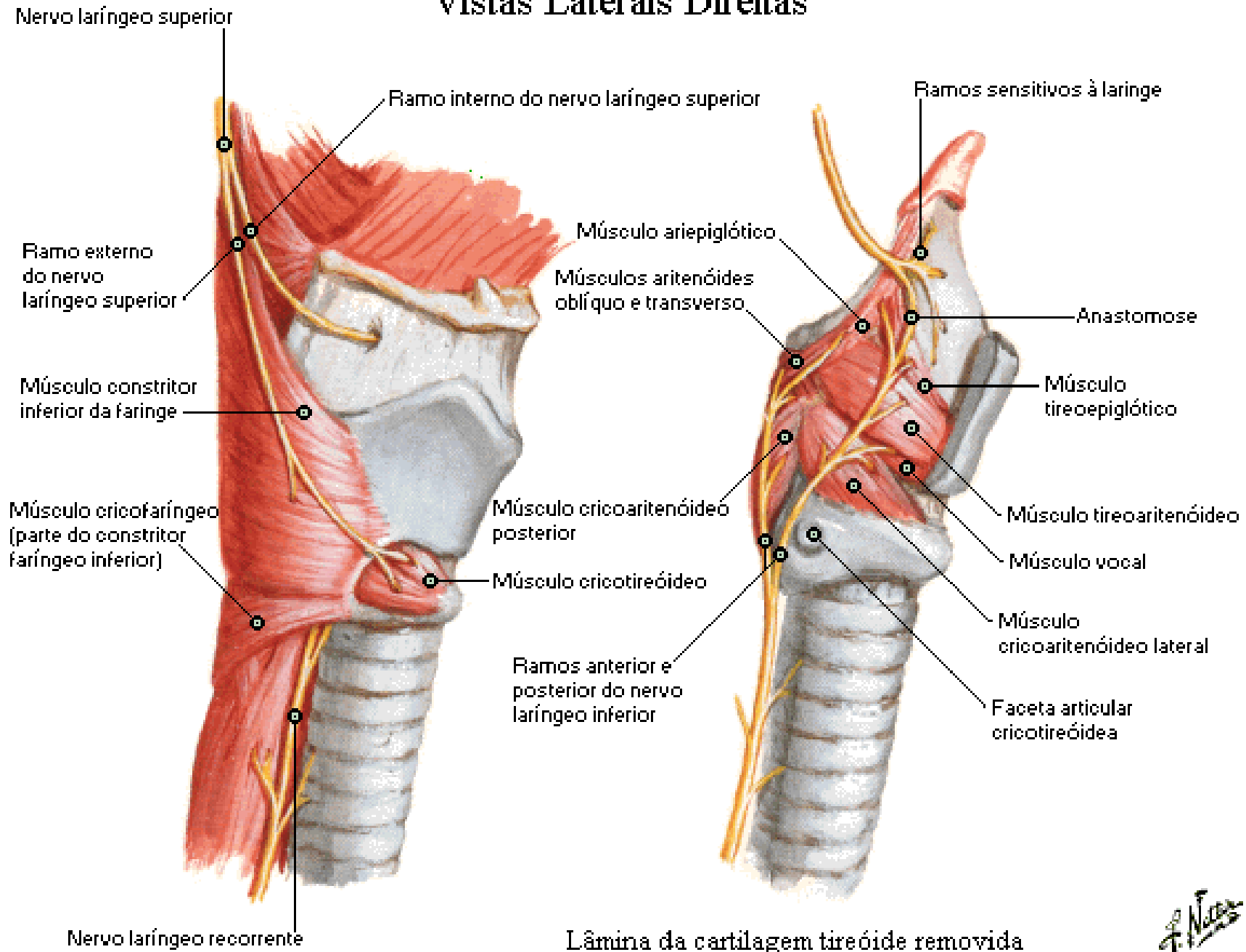

Nervos da Laringe

Vista Anterior

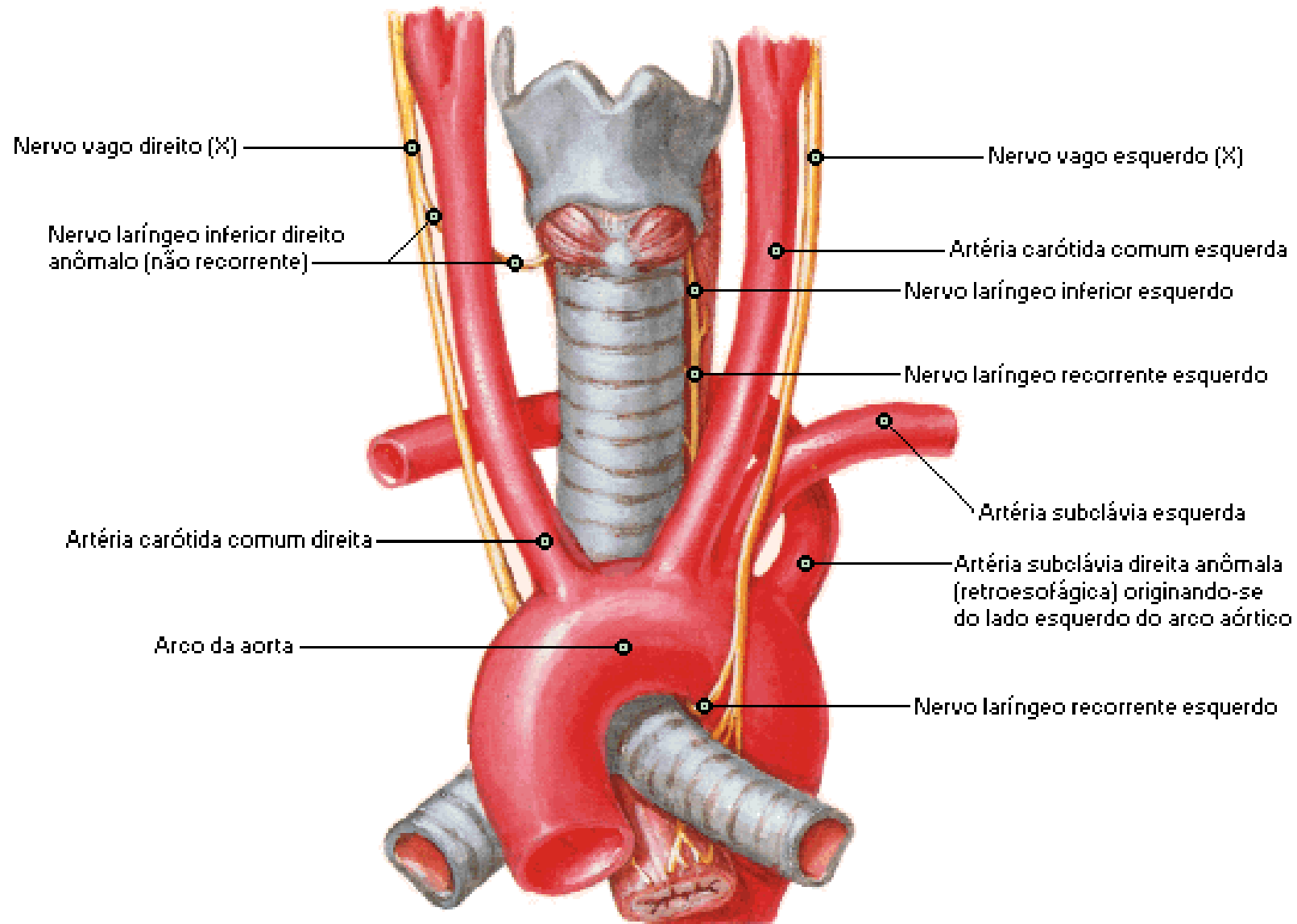

Inspeção da Laringe

Técnica

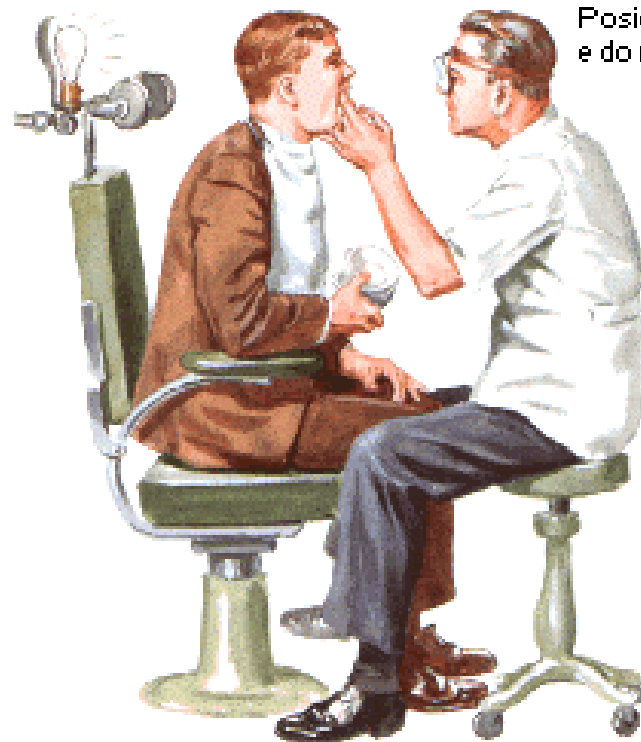

Posição do paciente e do médico



Espelho aquecido em chama para prevenir embaçamento e testado no dorso da mão do médico

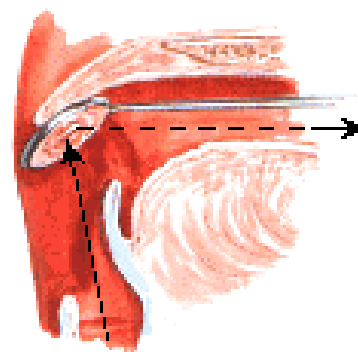

Espelho eleva a úvula



Técnica

Inspeção da Laringe

Vistas Durante a Inspiração e a Formação

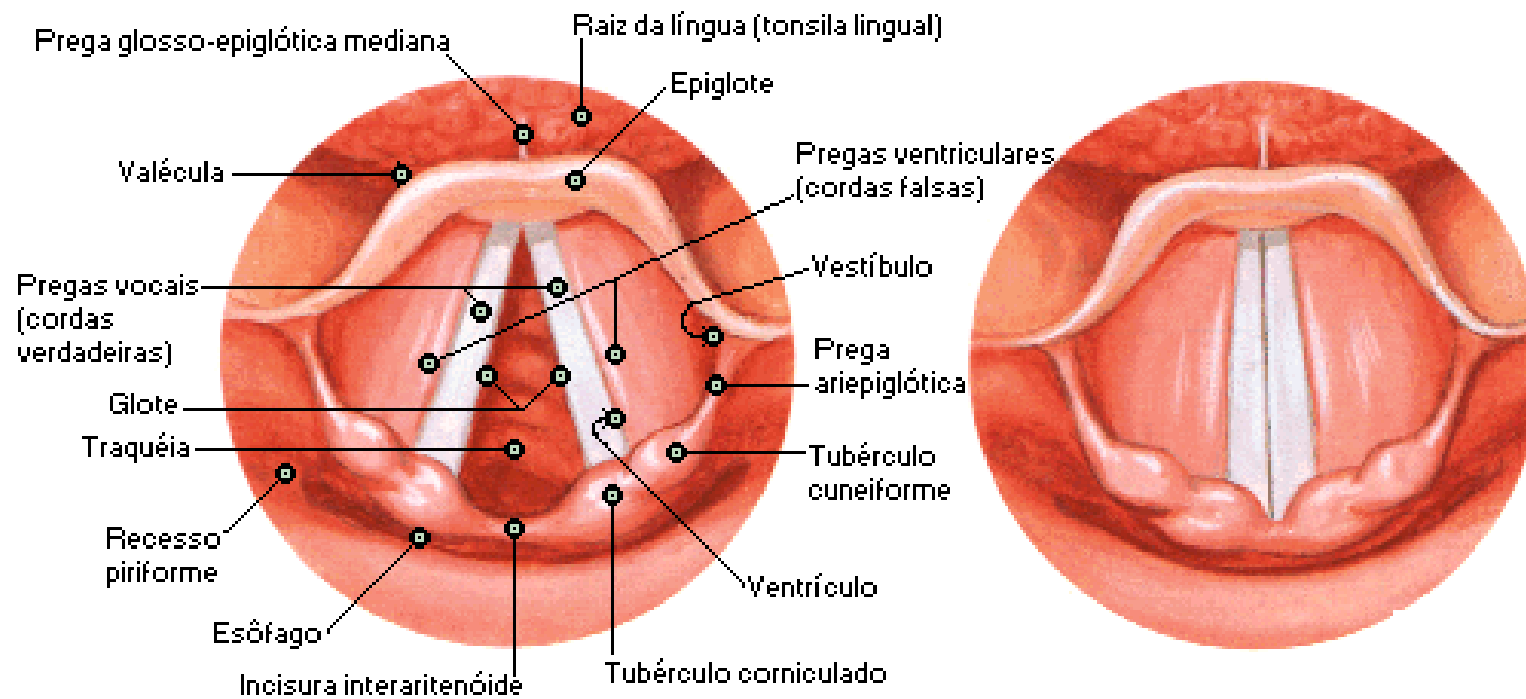

Laringe normal: inspiração

Laringe normal: fonação

Pálpebras

Vista Anterior

Conjuntiva palpebral superior: glândulas tarsais (de Meibomious) por transparência

Pupila

Papila e ponto lacrimais superiores

Córnea

Prega semilunar

Limbo da córnea

Carúncula lacrimal no lago lacrimal

Conjuntiva bulbar sobre a esclera

Papila e ponto lacrimais inferiores

Fórnix inferior da conjuntiva

Conjuntiva palpebral inferior: glândulas tarsais por transparência

Pálpebras e Estruturas Orbitais Anteriores

Secção Sagital

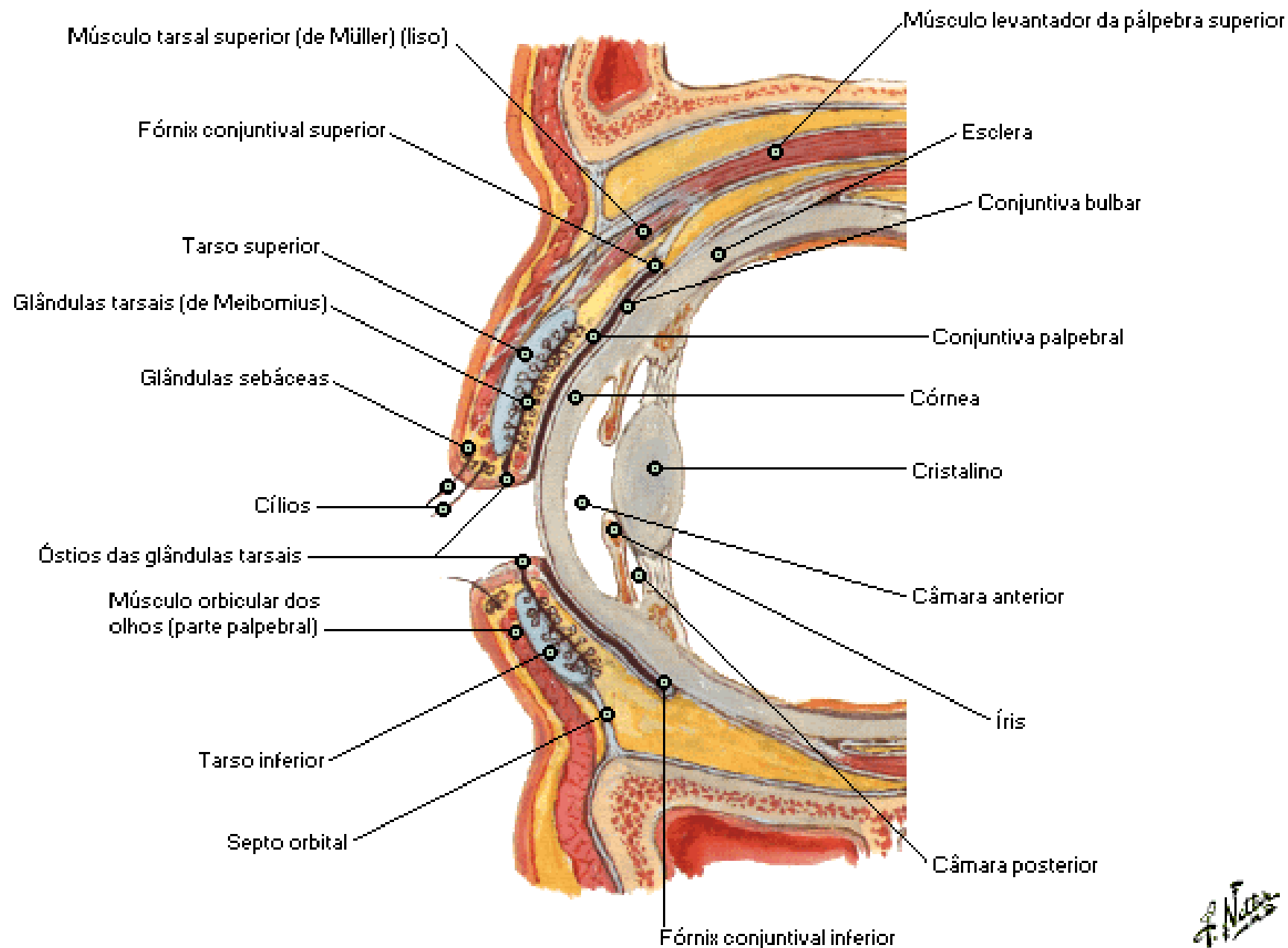

Pálpebras - Dissecação

Vista Anterior

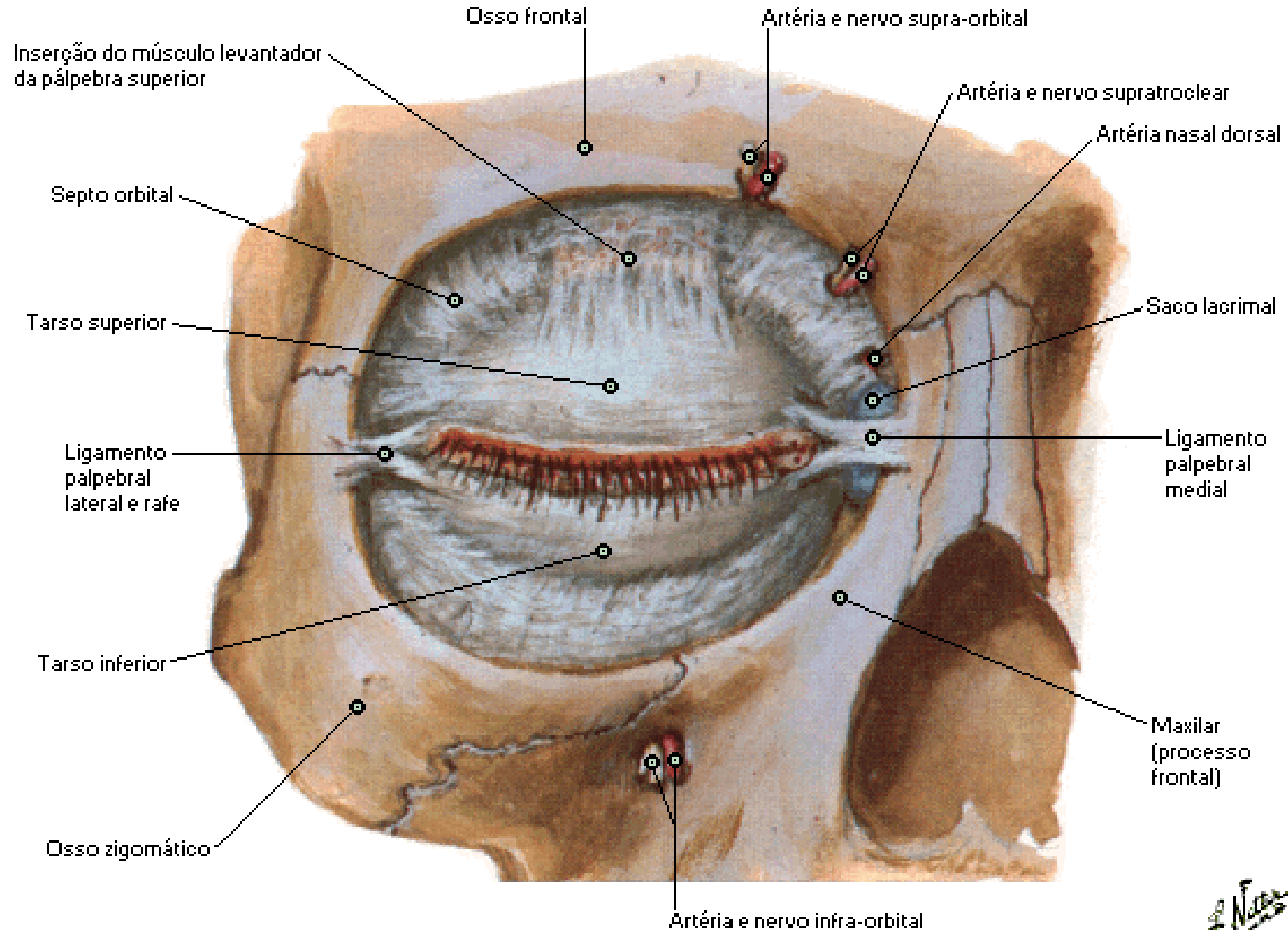

Aparelho Lacrimal

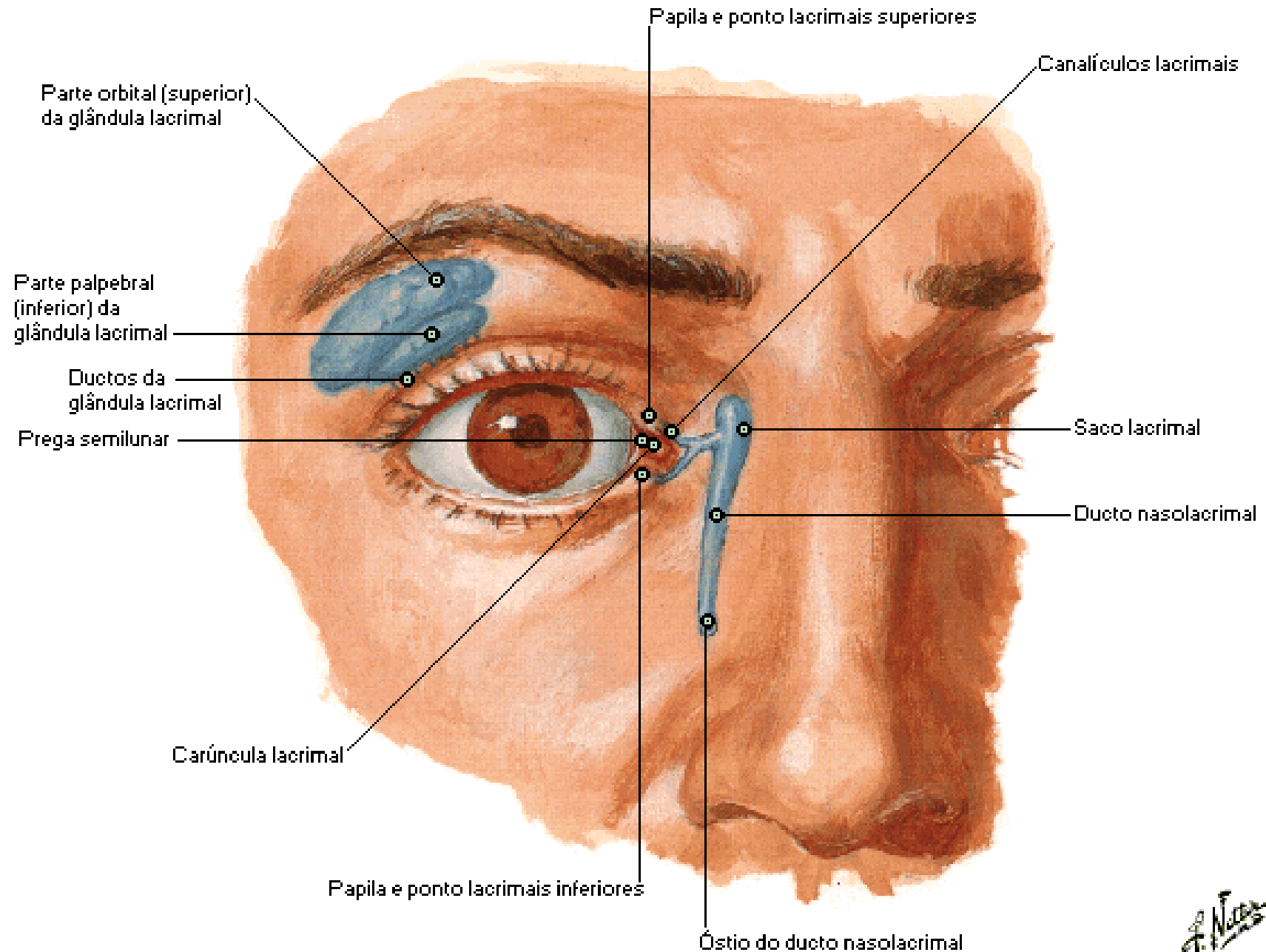

Aparelho Lacrimal

Dissecação

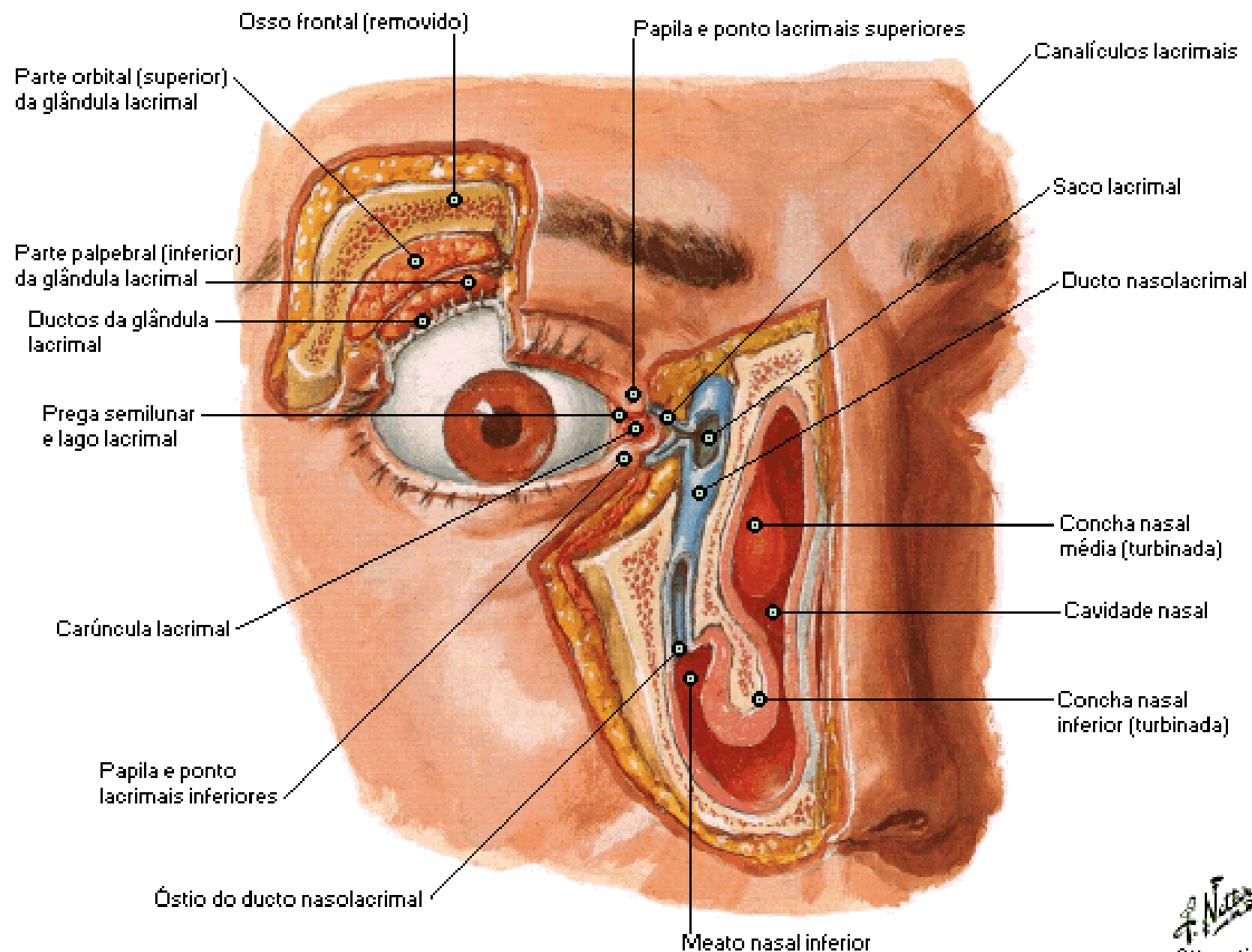

Fáscia da Órbita e Bulbo Ocular

Secção Horizontal

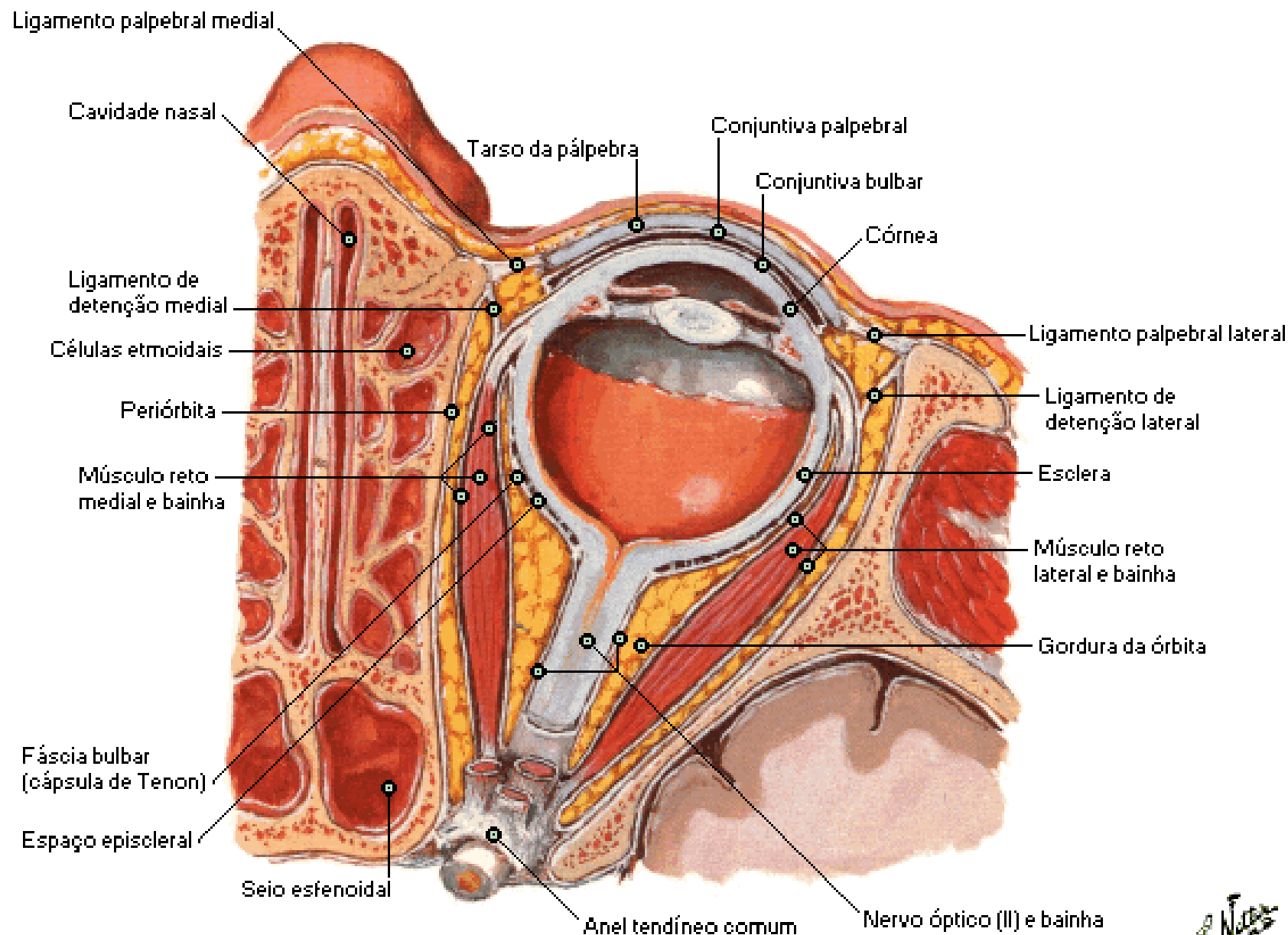

Fáscia da Órbita e Bulbo Ocular

Secção Frontal e Estruturas que Entram na Órbita

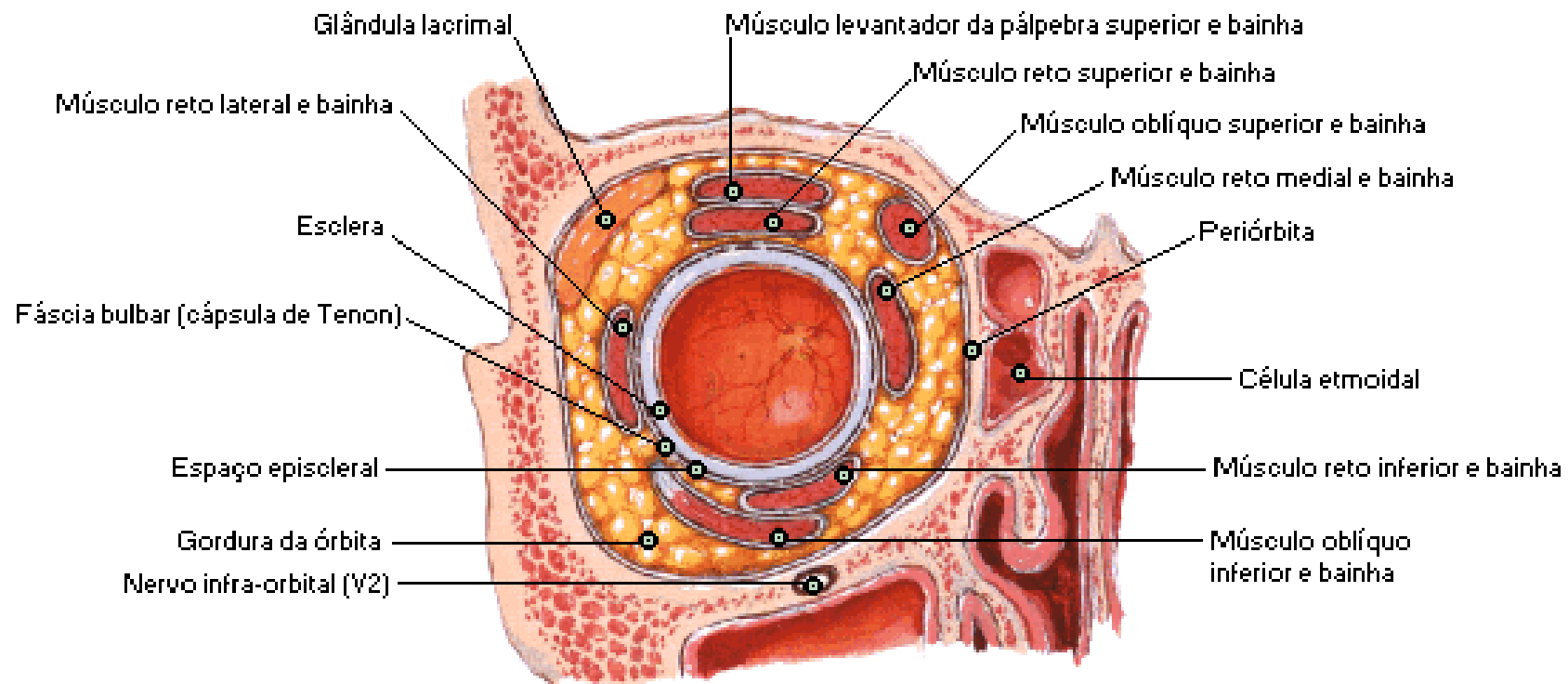

Inserções musculares,
nervos e vasos que
entram na órbita

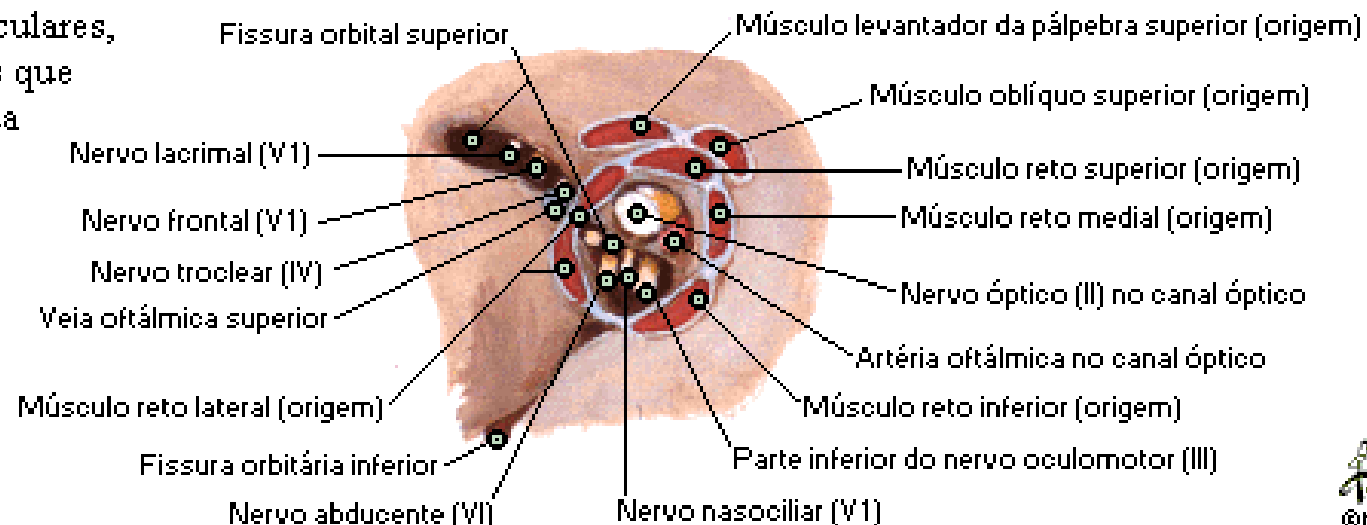

Músculos Extrínsecos do Bulbo Ocular

Vista Lateral Direita

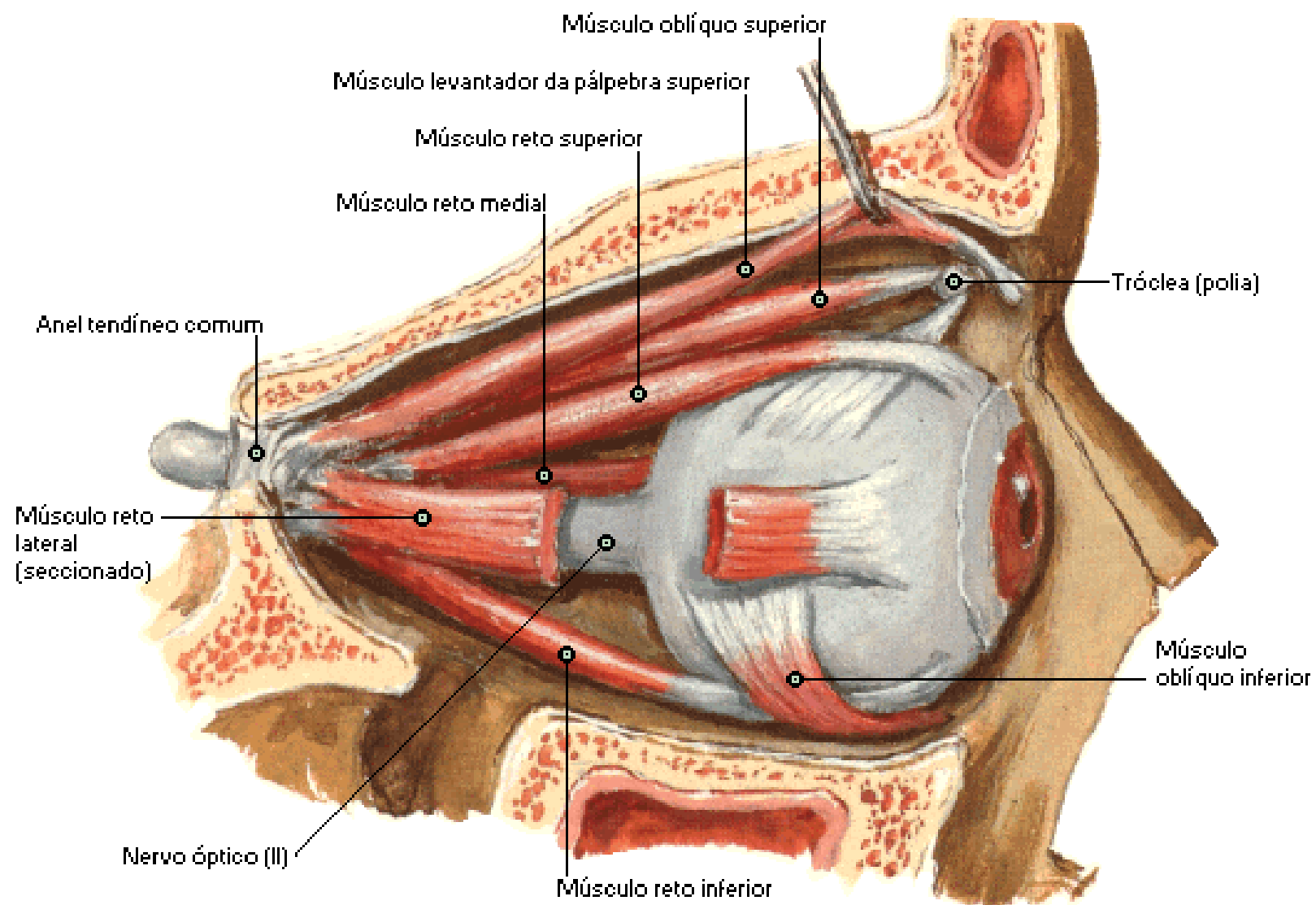

Artérias e Veias da Órbita e Pálpebras

Vista Superior

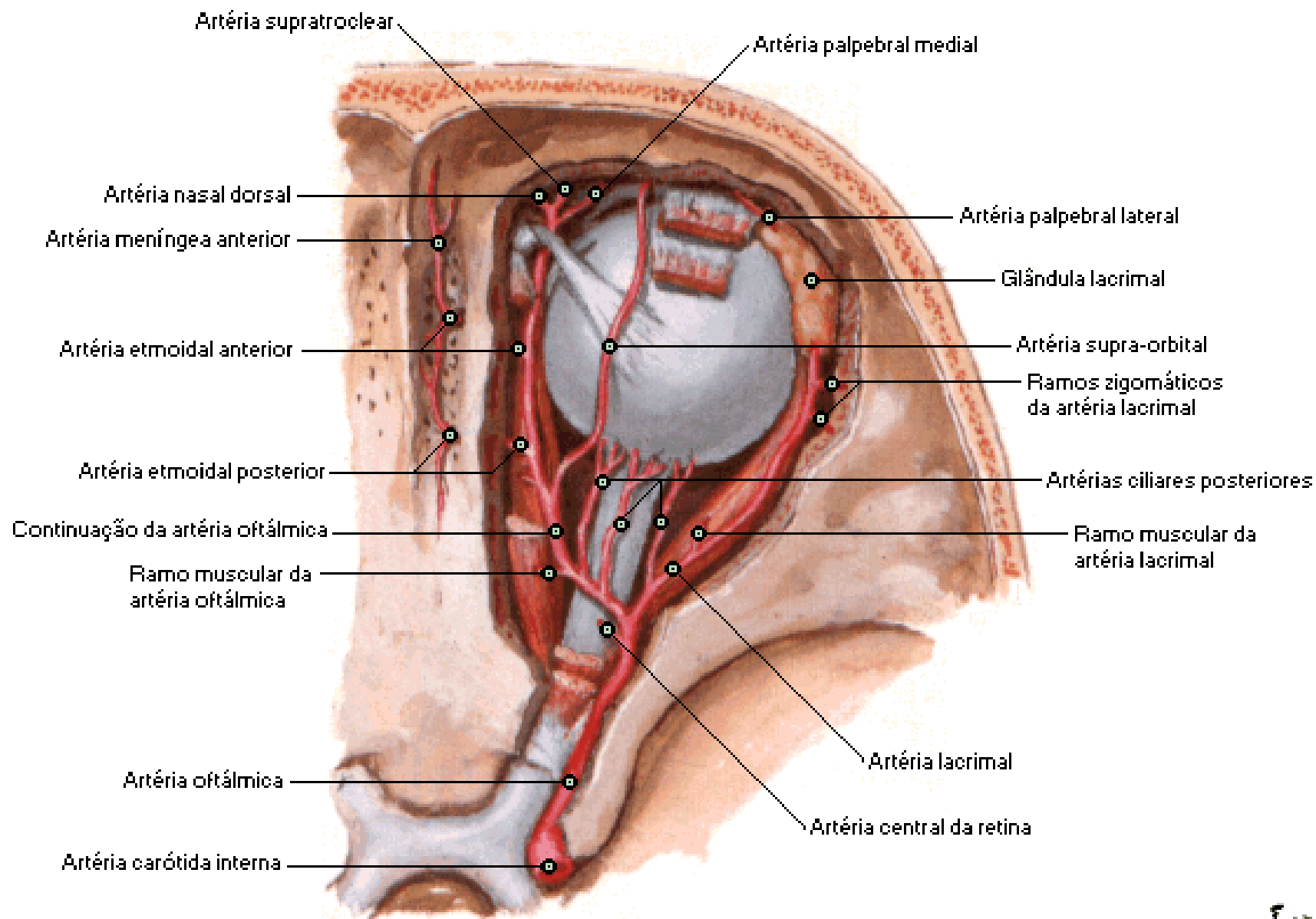

Artérias e Veias da Órbita e Pálpebras

Vista Anterior

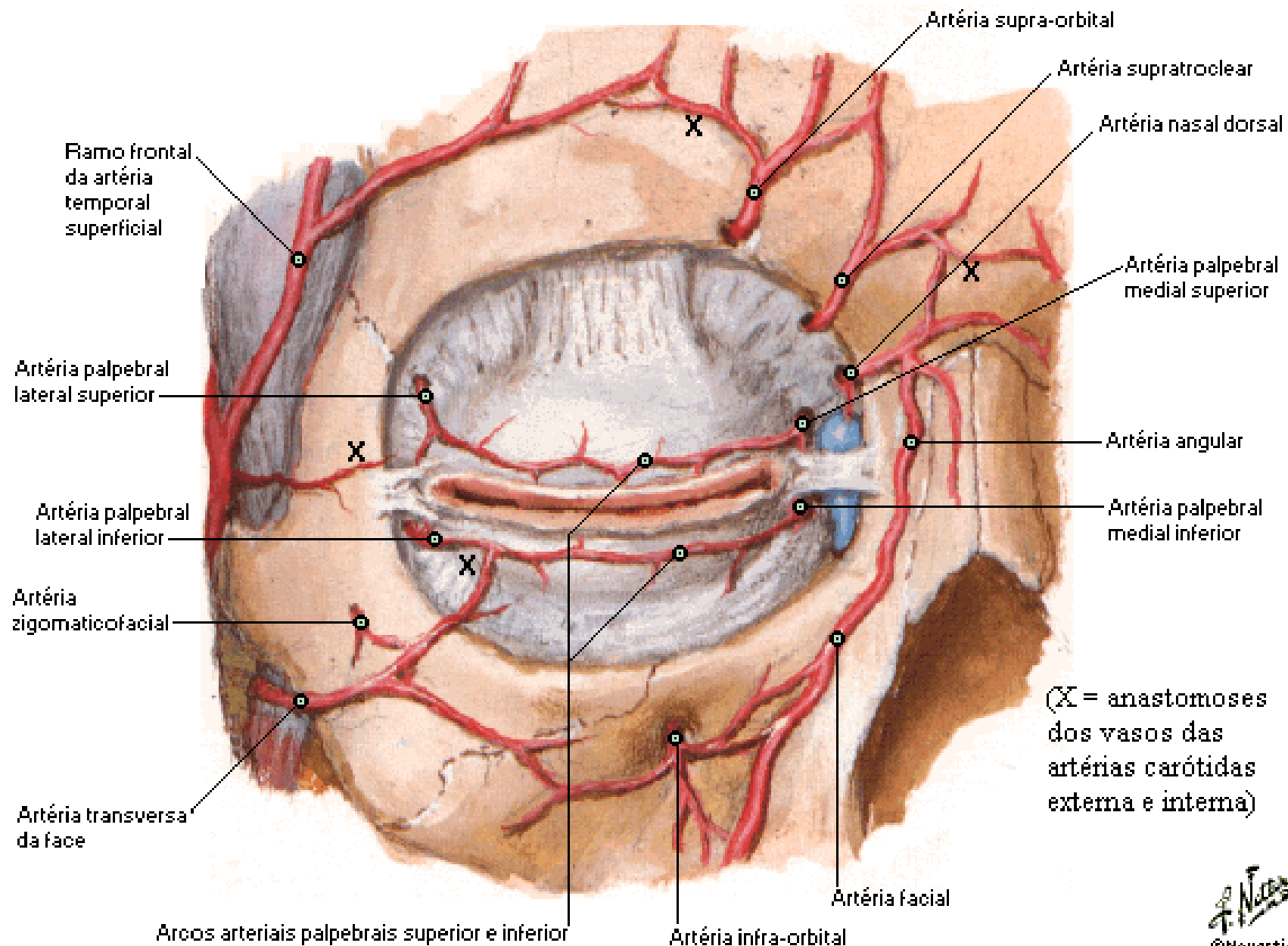

Artérias e Veias da Órbita e Pálpebras

Vista Lateral

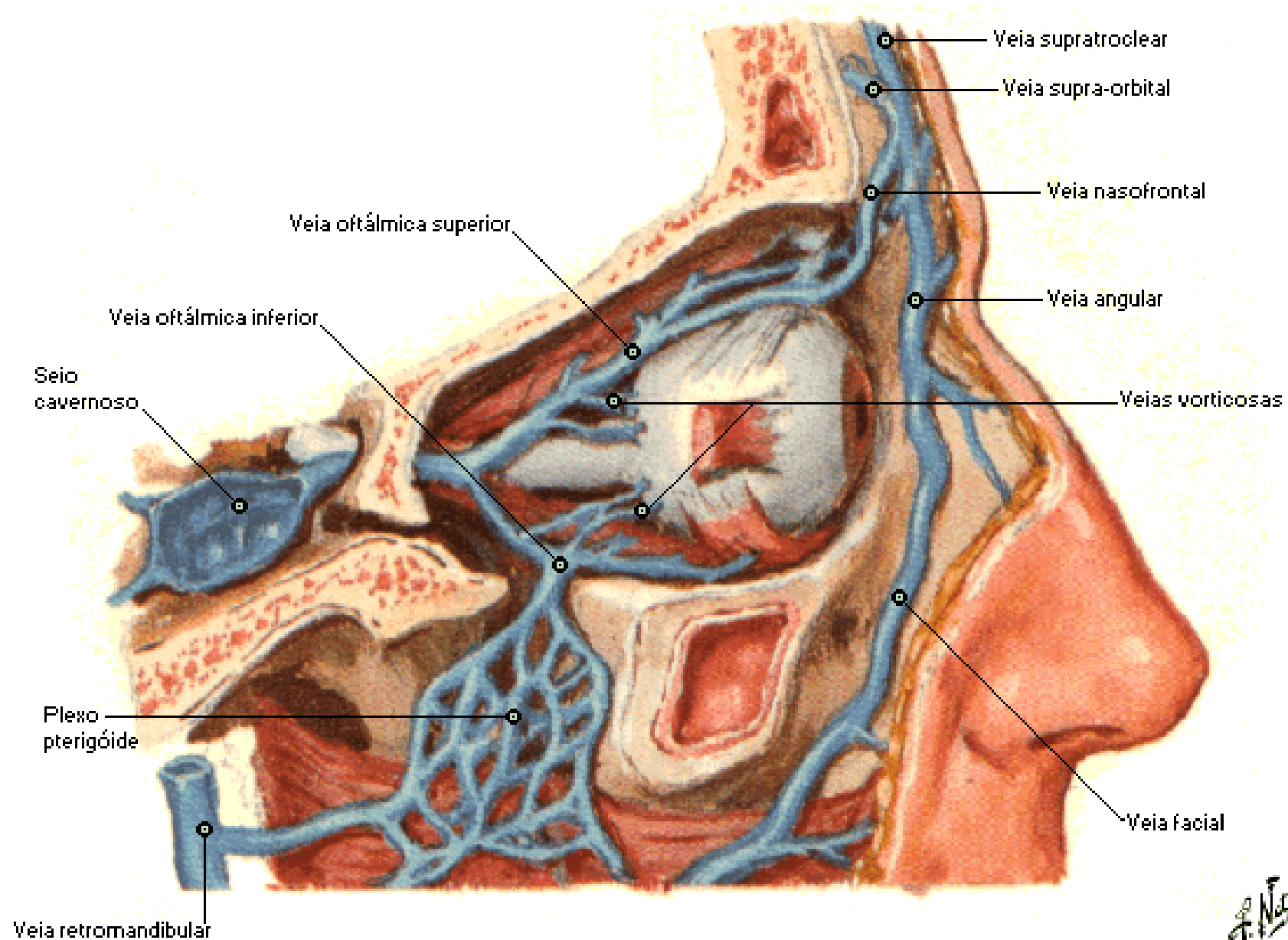

Nervos da Órbita

Vista Superior

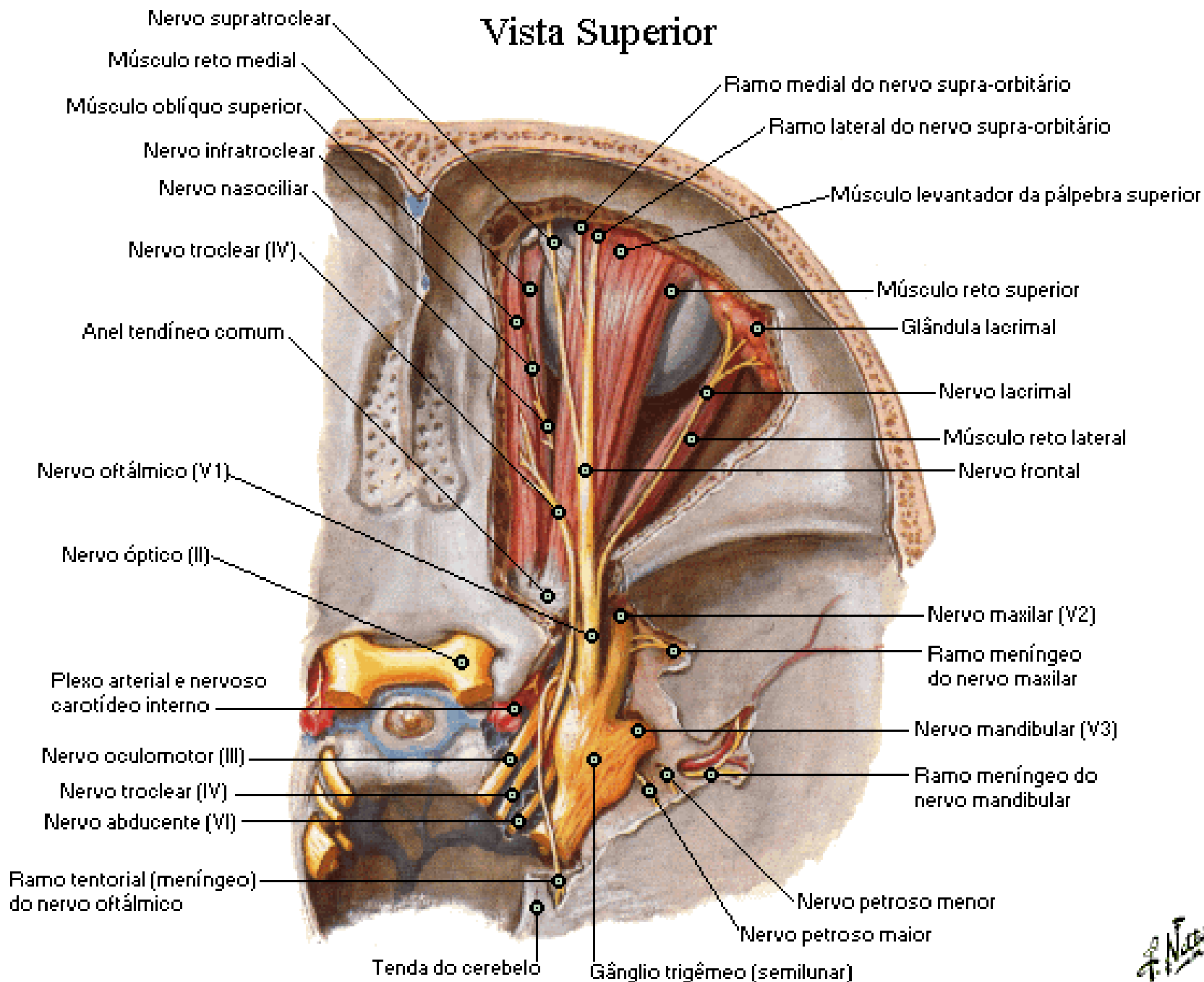

Nervos da Órbita - Músculos Parcialmente Seccionados

Vista Superior

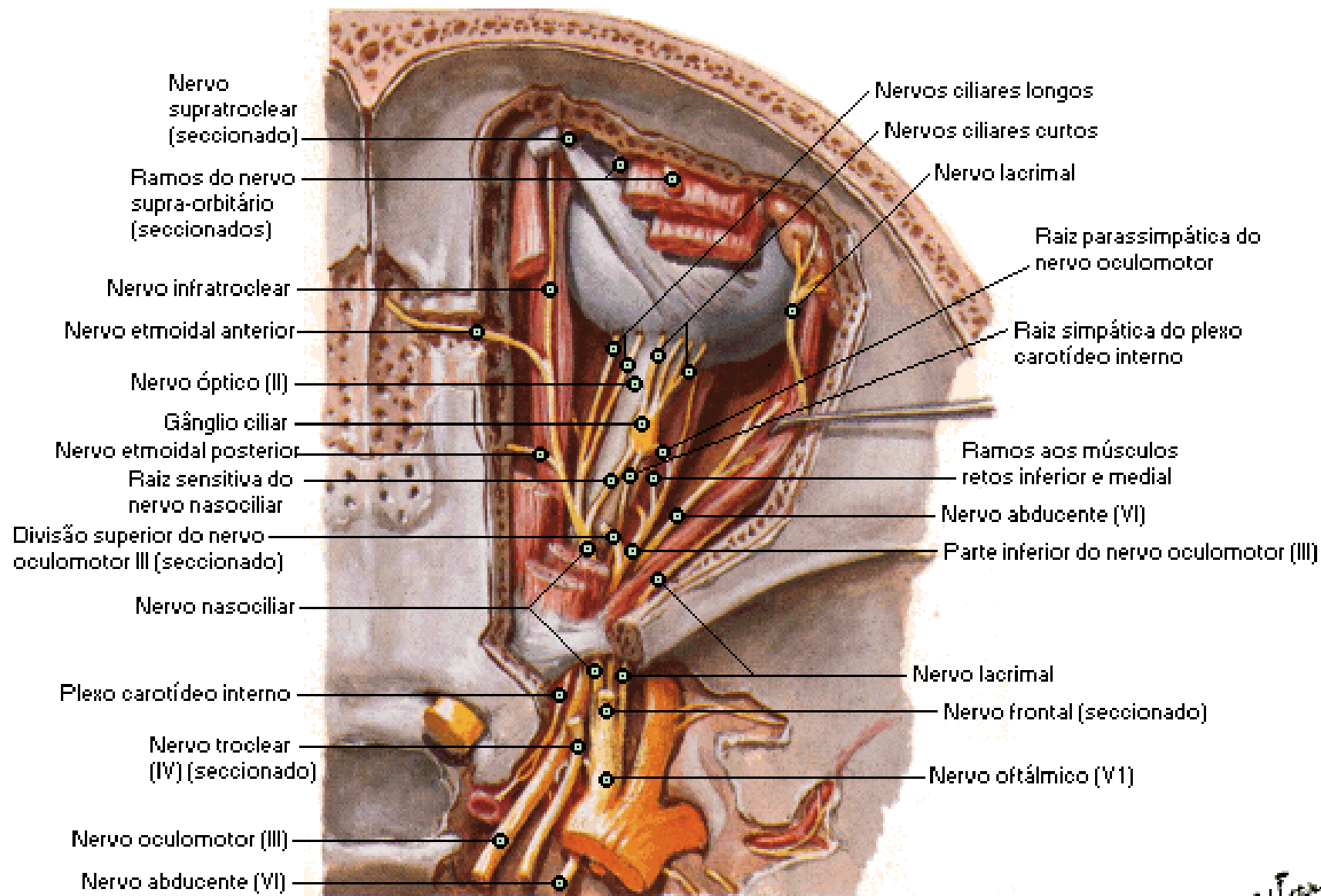

Bulbo Ocular

Secção Transversa

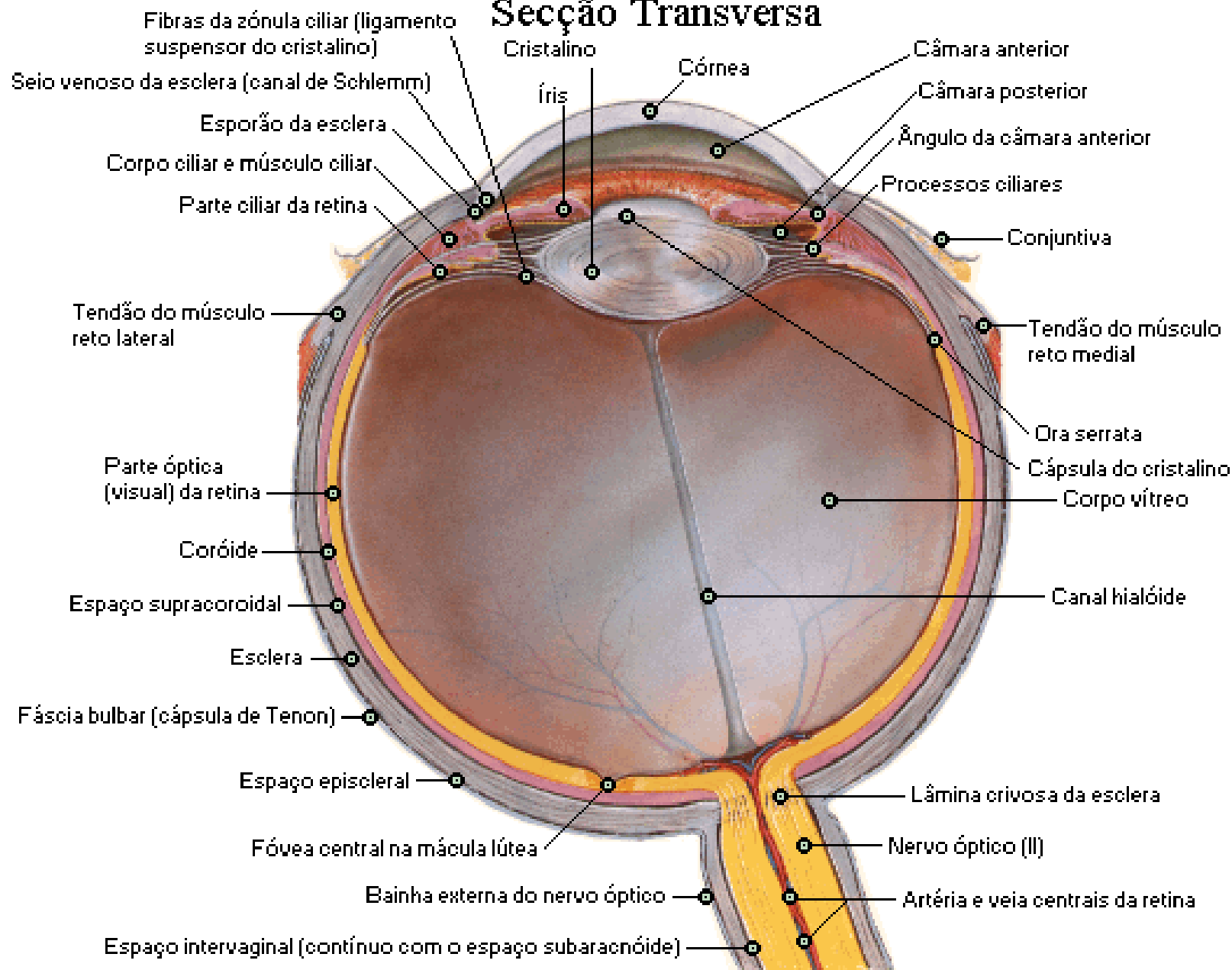

Secção horizontal

Câmaras Anterior e Posterior do Bulbo Ocular

Nota: por clareza, é mostrado somente um plano das fibras da zônula; na realidade, essas fibras circundam toda circunferência do cristalino

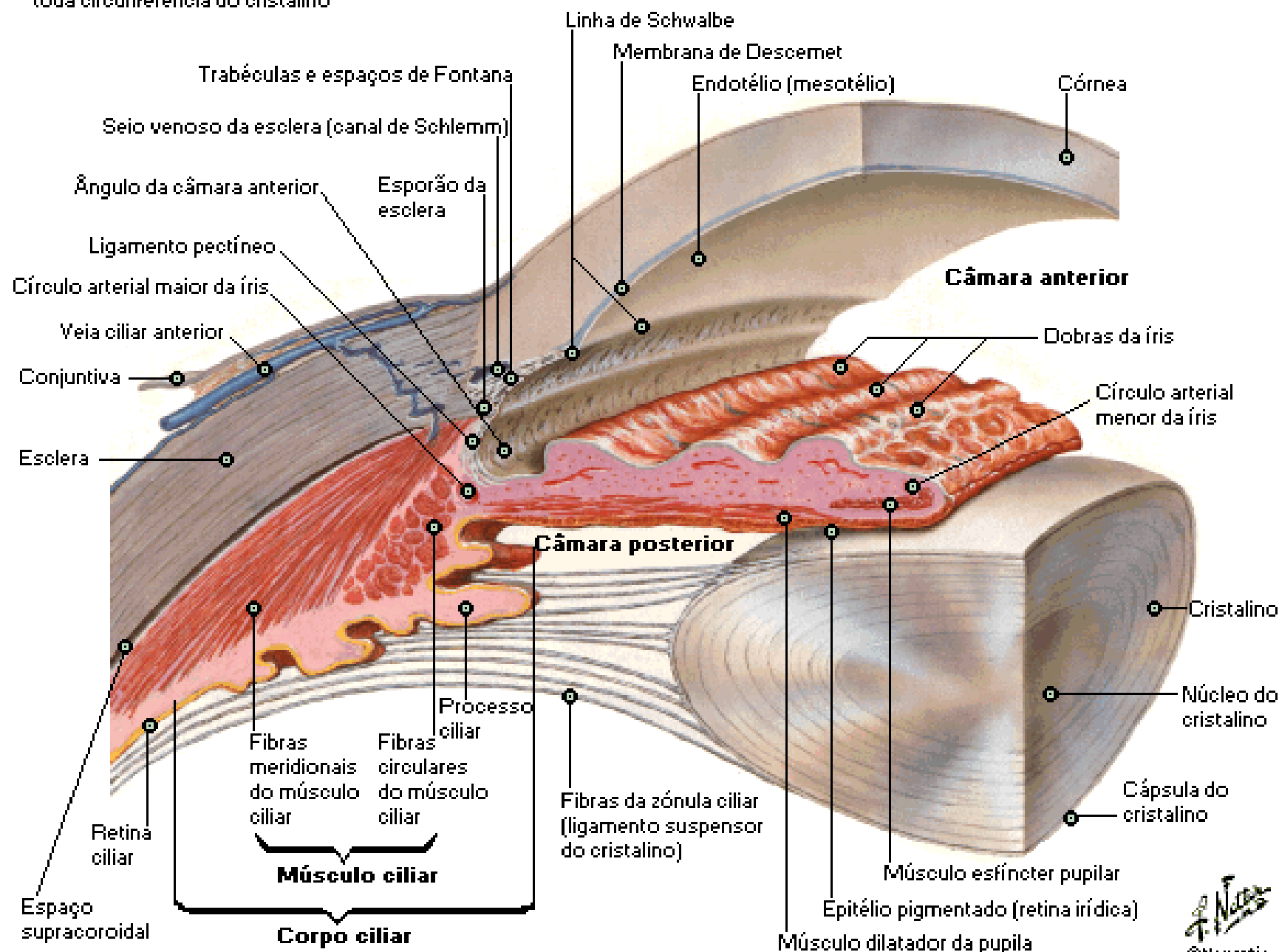

Câmara Anterior do Bulbo Ocular

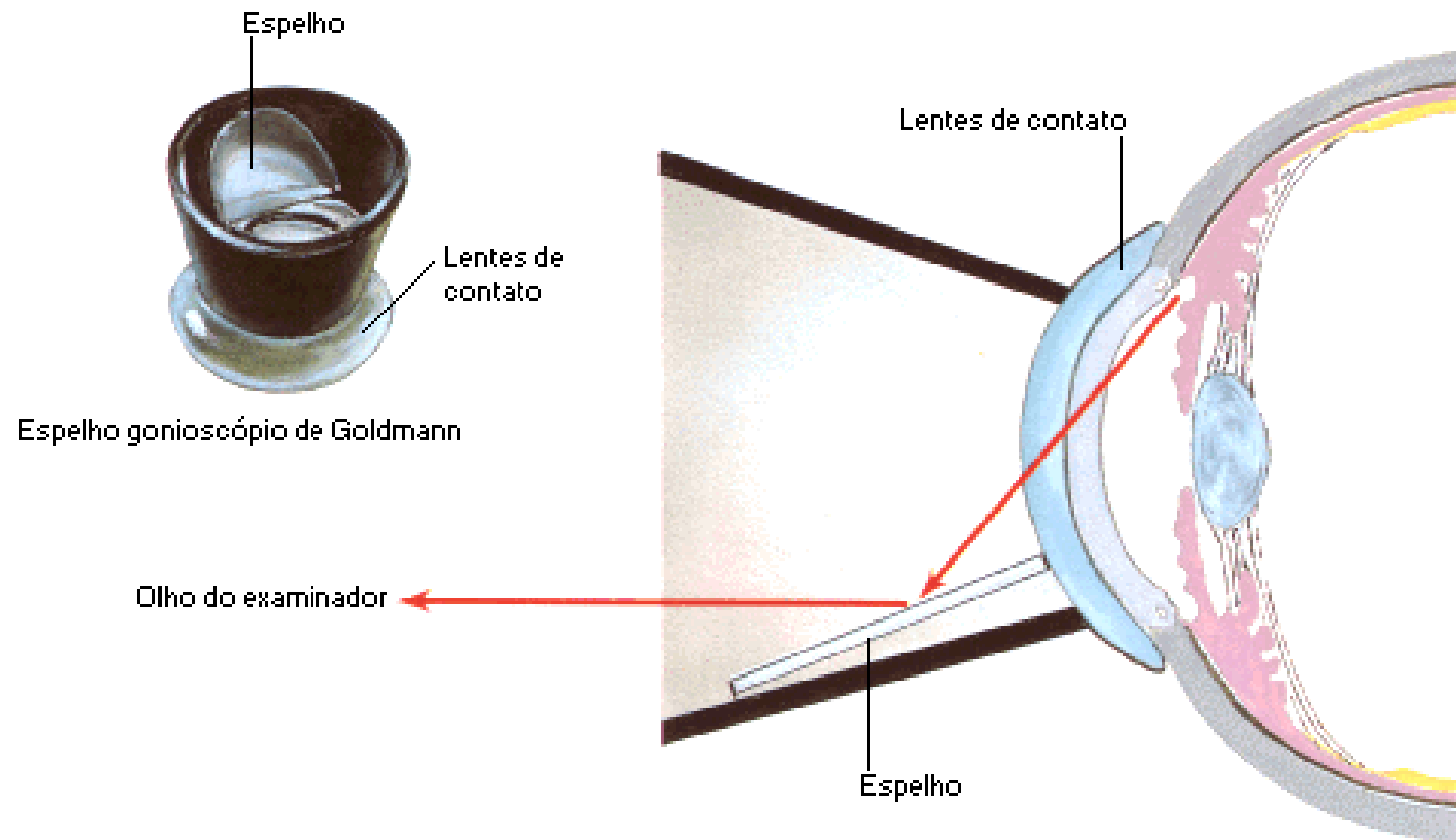

Câmara Anterior do Bulbo Ocular

Vistas Gonioscópicas

**Ângulo aberto (normal)
da câmara anterior:
vista gonioscópica**

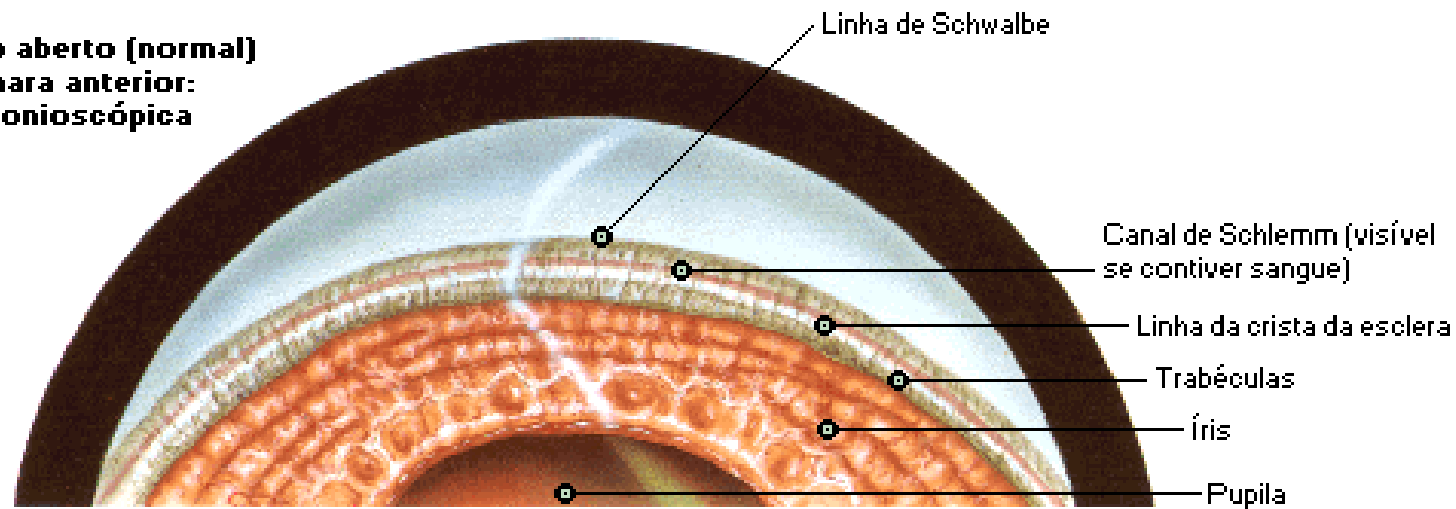

**Ângulo fechado:
vista gonioscópica**

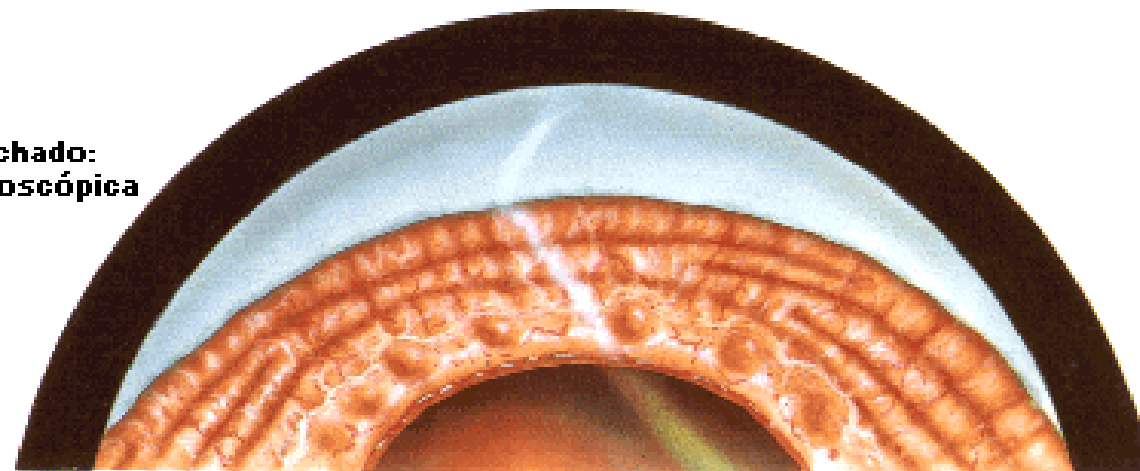

Cristalino e Estruturas de Sustentação

Secção no Plano Frontal

Segmento delineado na ilustração de cima, magnificado a uma escala ultramicroscópica (semi-esquemática)

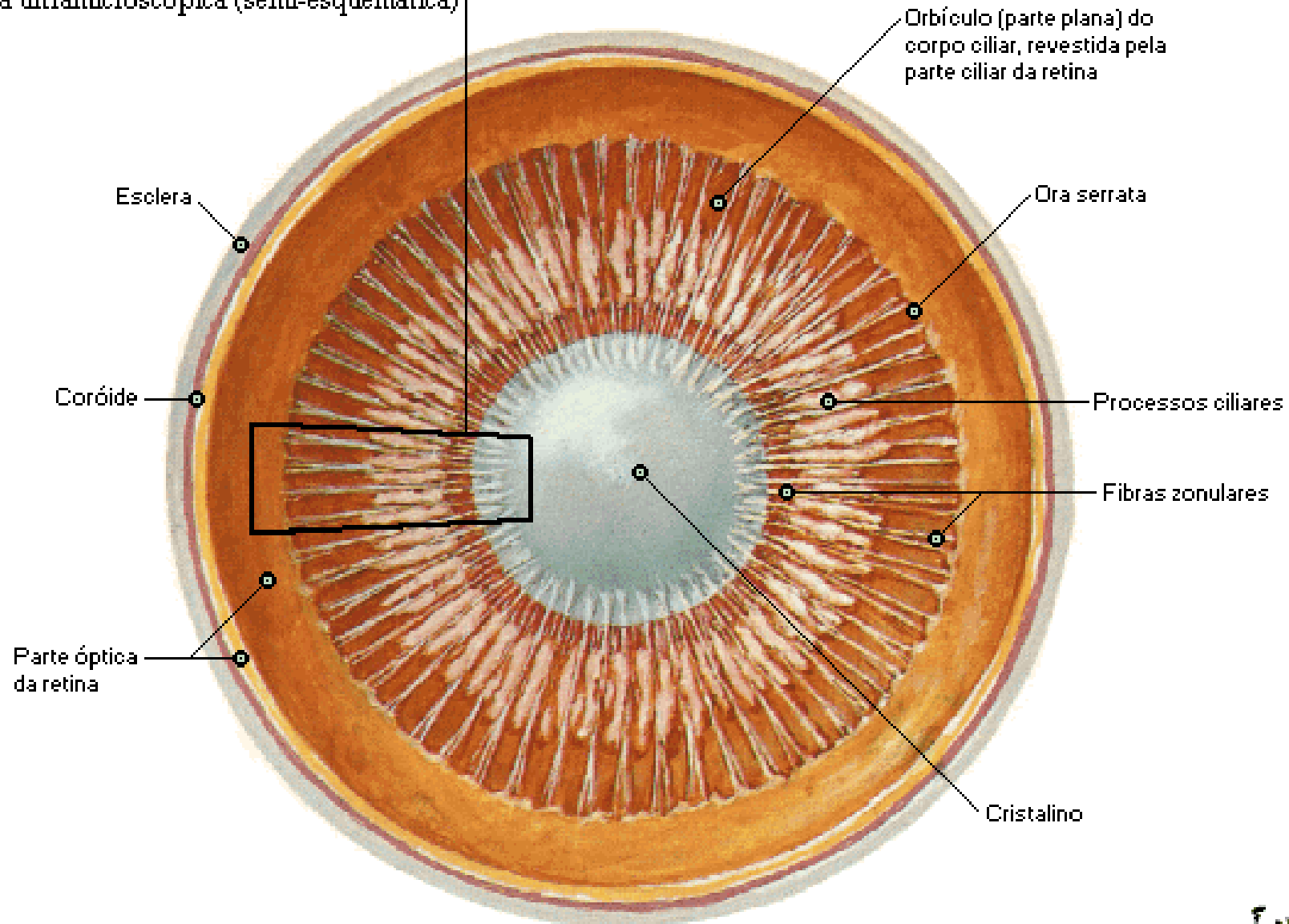

Bulbo ocular: segmento anterior visto por trás

Cristalino e Estruturas de Sustentação

Secção Horizontal

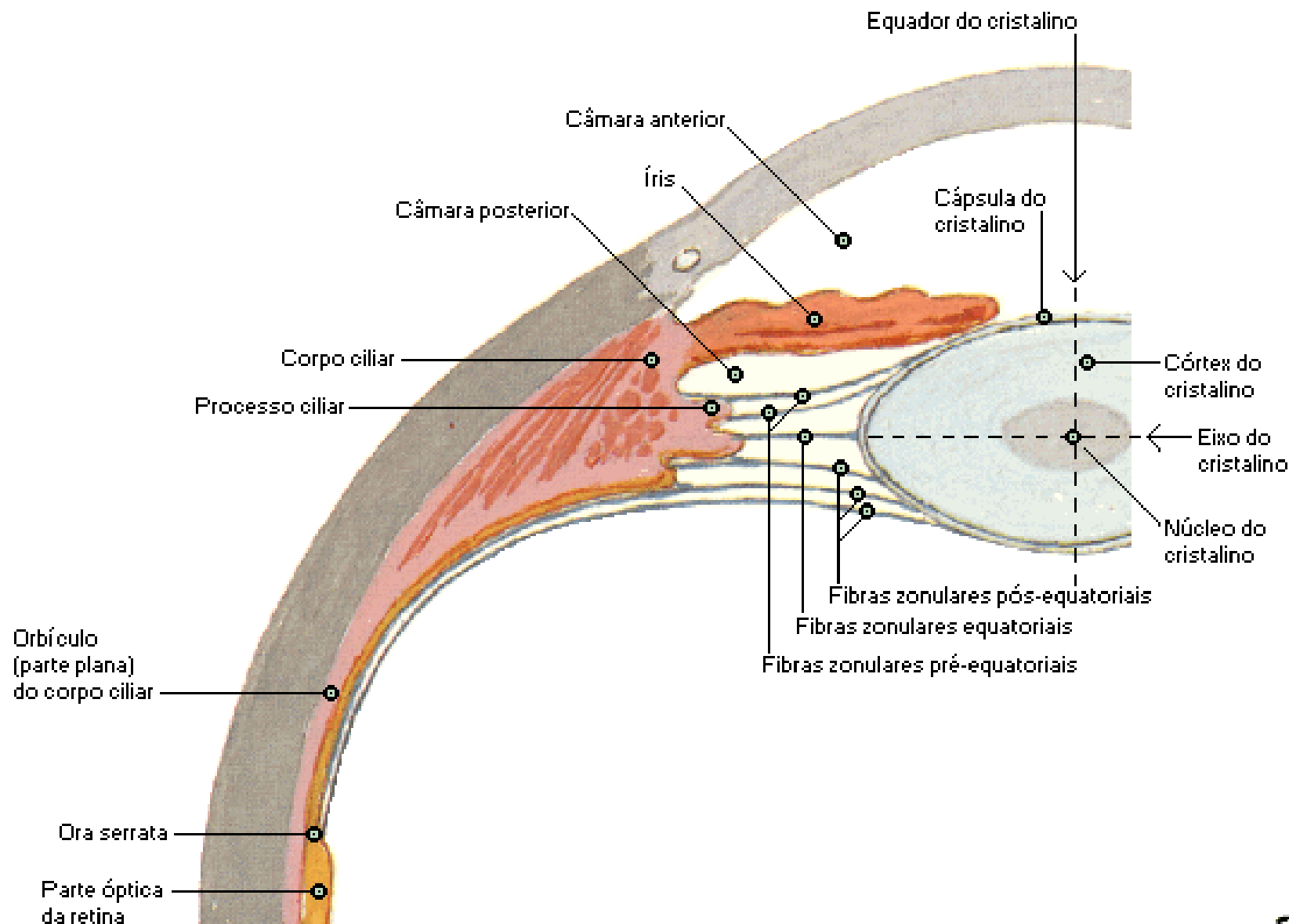

Cristalino e Estruturas de Sustentação

Segmento Delineado na Lâmina 85A

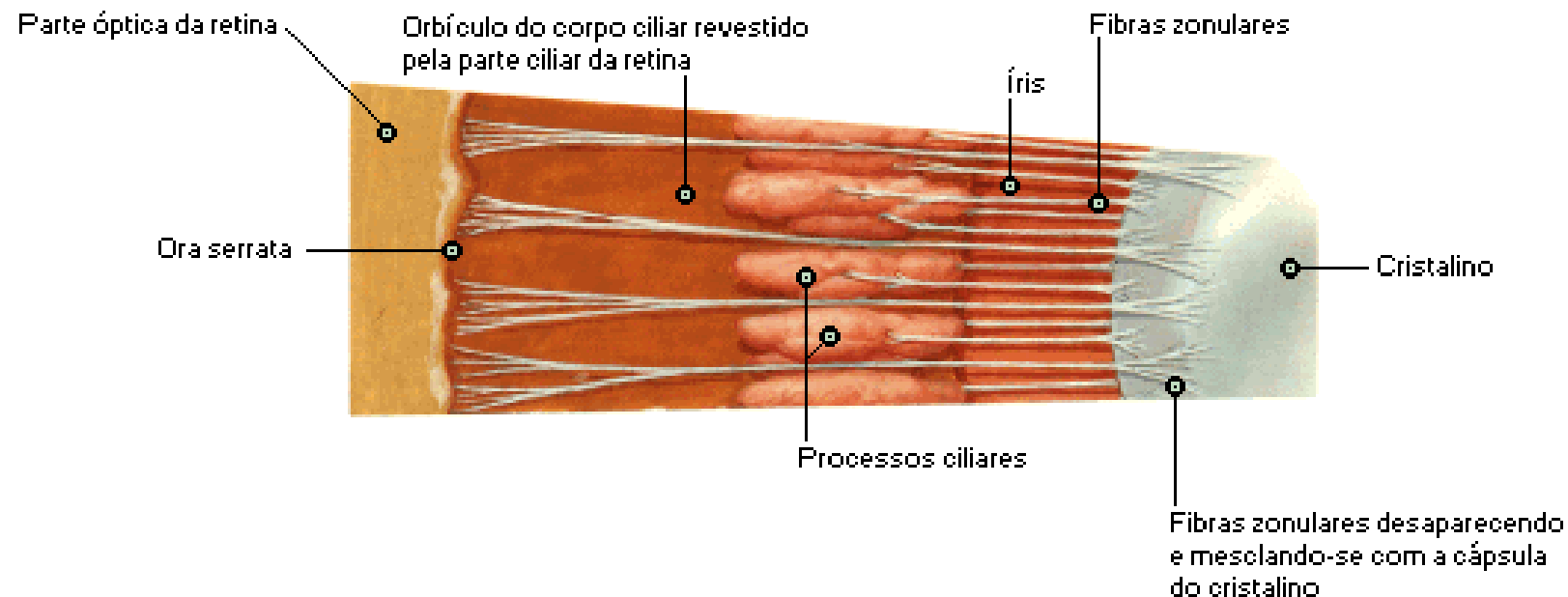

Magnificado a uma escala ultramicroscópica [semi-esquemática]

Artérias e Veias Intrínsecas do Bulbo Ocular

Secção Horizontal

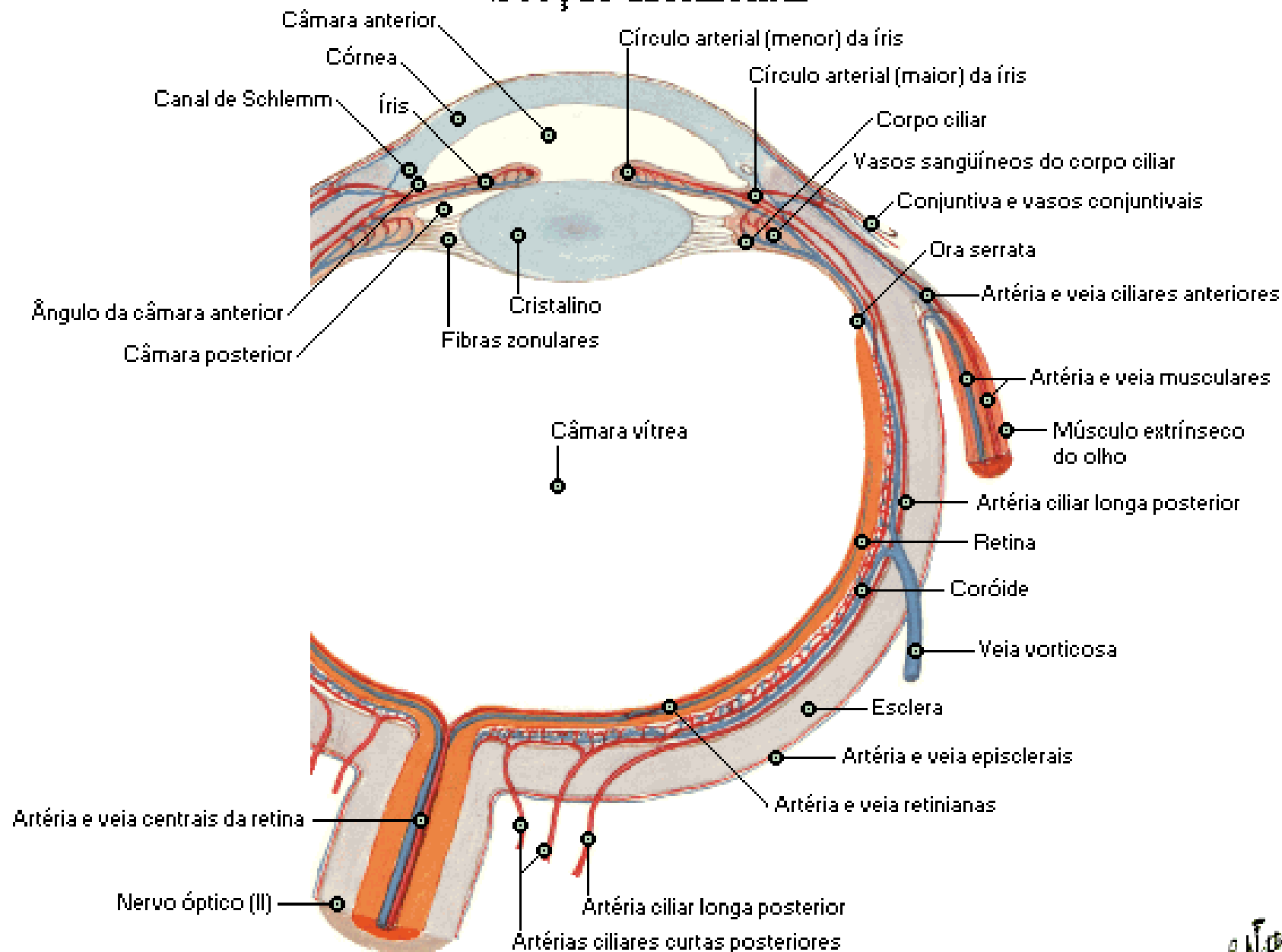

Artérias e Veias Intrínsecas do Bulbo Ocular

Vista Oftalmoscópica

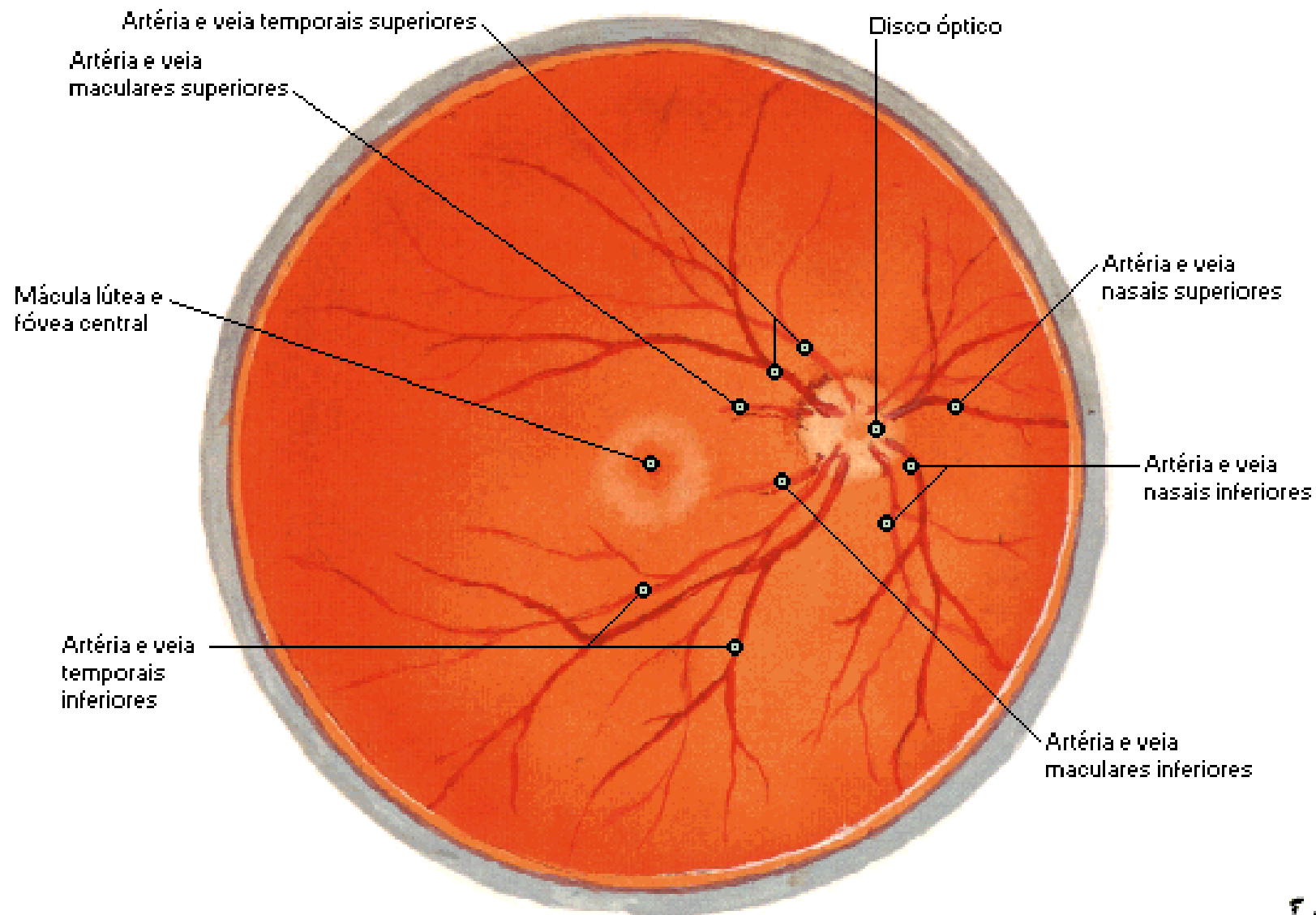

Vasos retinianos direitos

Via da Recepção Sonora

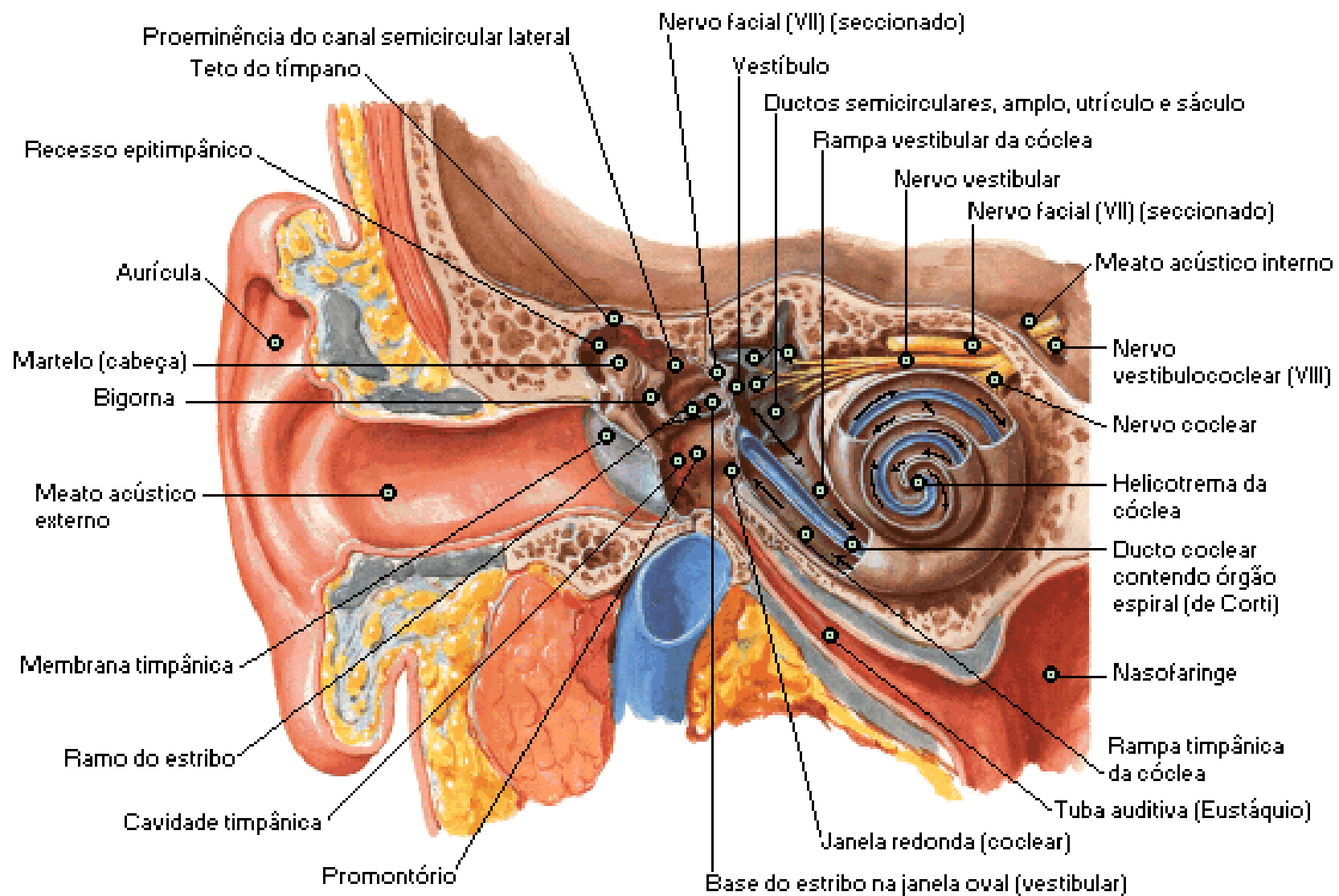

Nota: as setas indicam o trajeto das ondas sonoras

Secção frontal esquematizada

Orelha Externa

Pavilhão Auricular Direito

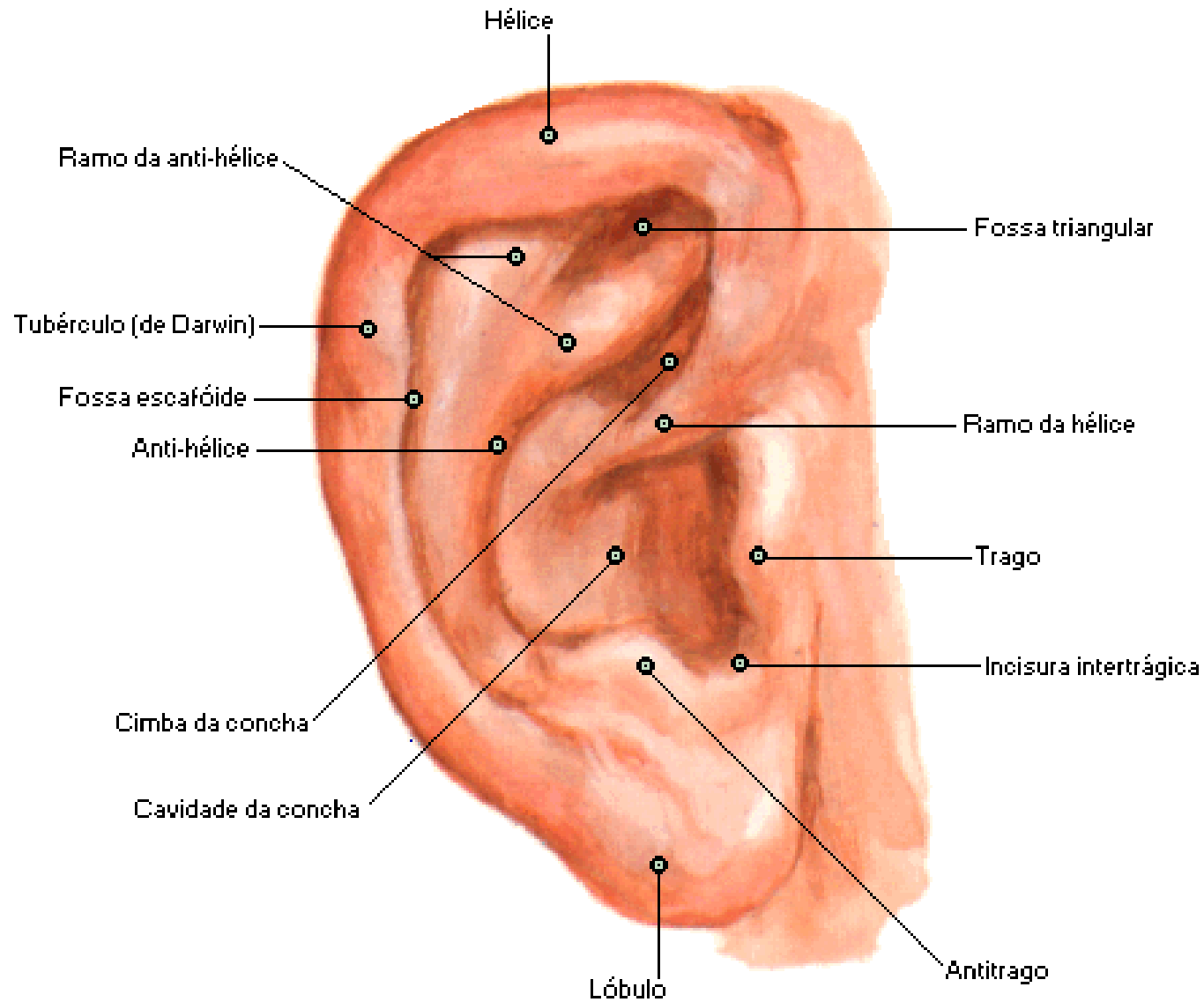

Orelha Externa

Membrana Timpânica Direita

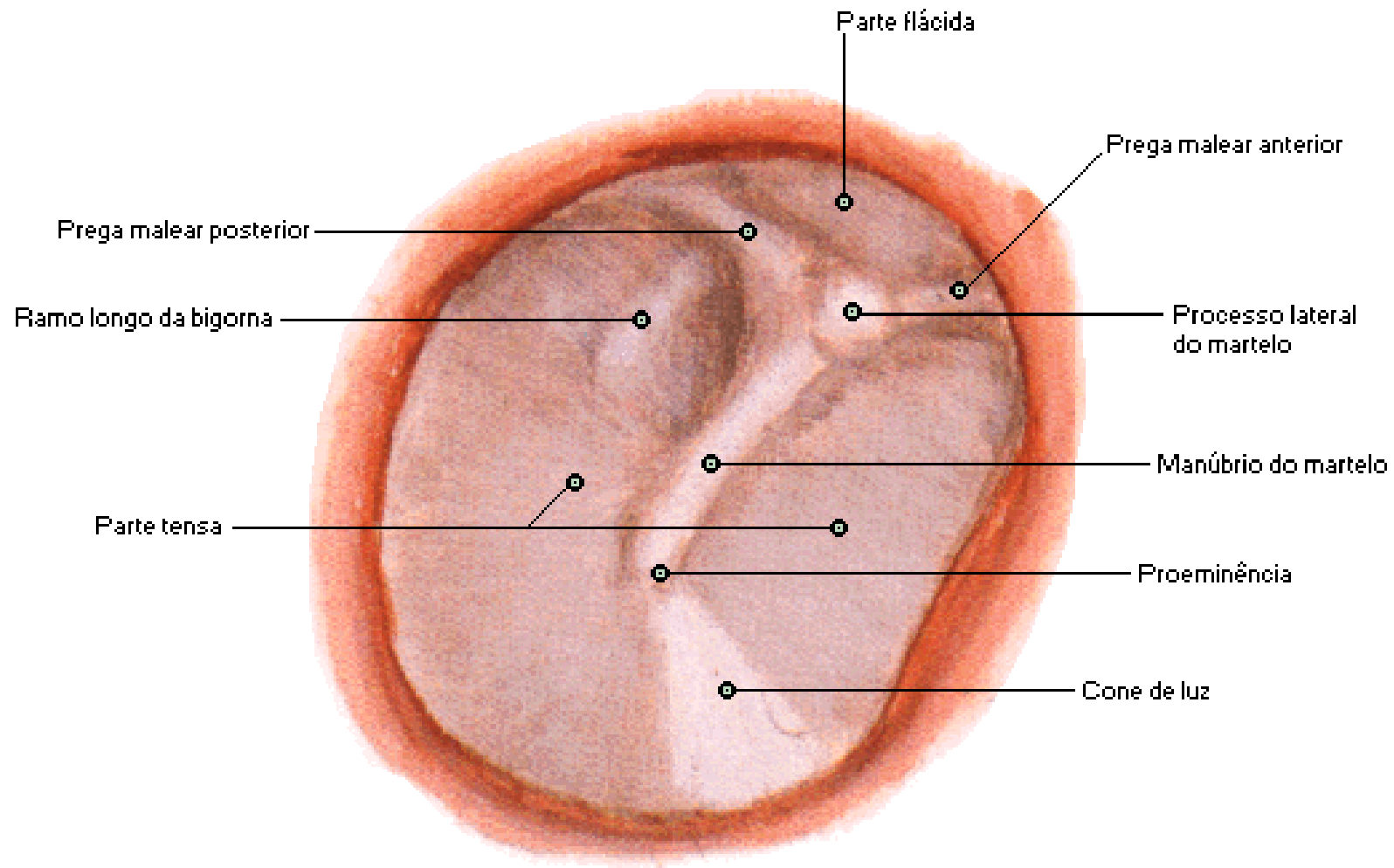

Vista através do espéculo

Cavidade Timpânica

Vista a Partir do Meato Acústico Externo

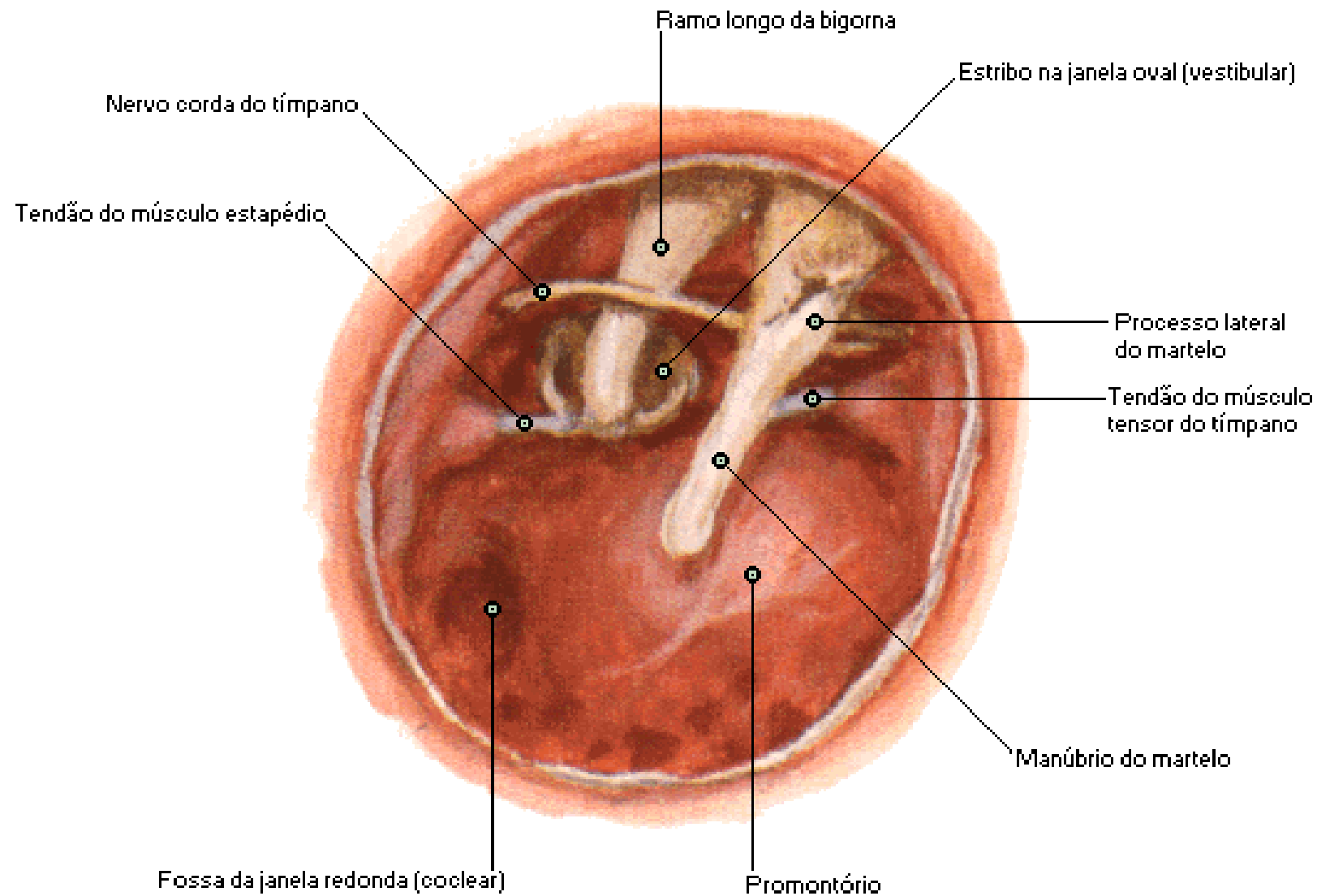

Orelha Externa e Cavidade Timpânica

Secção Obliqua Coronal

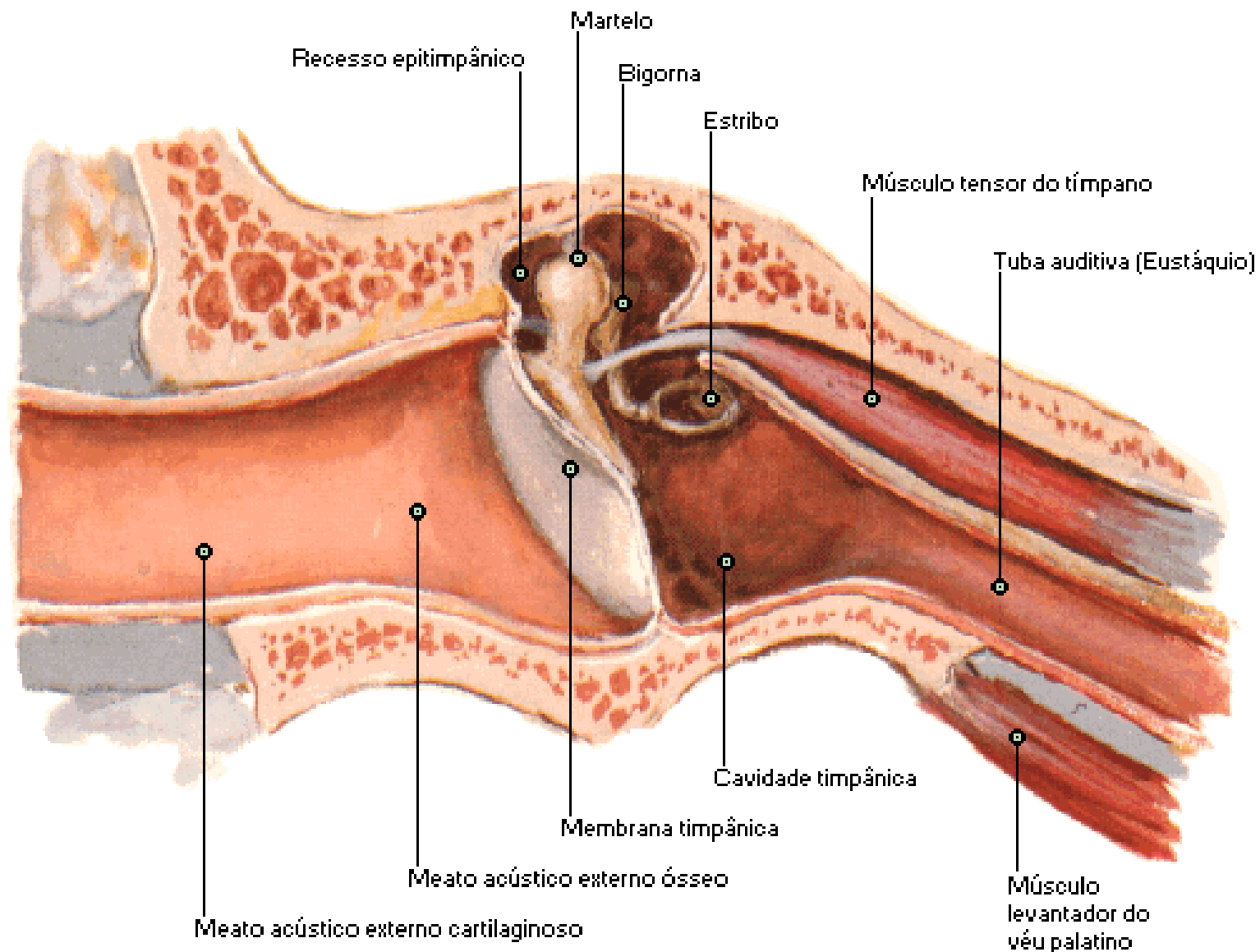

Cavidade Timpânica

Ossículos Auditivos

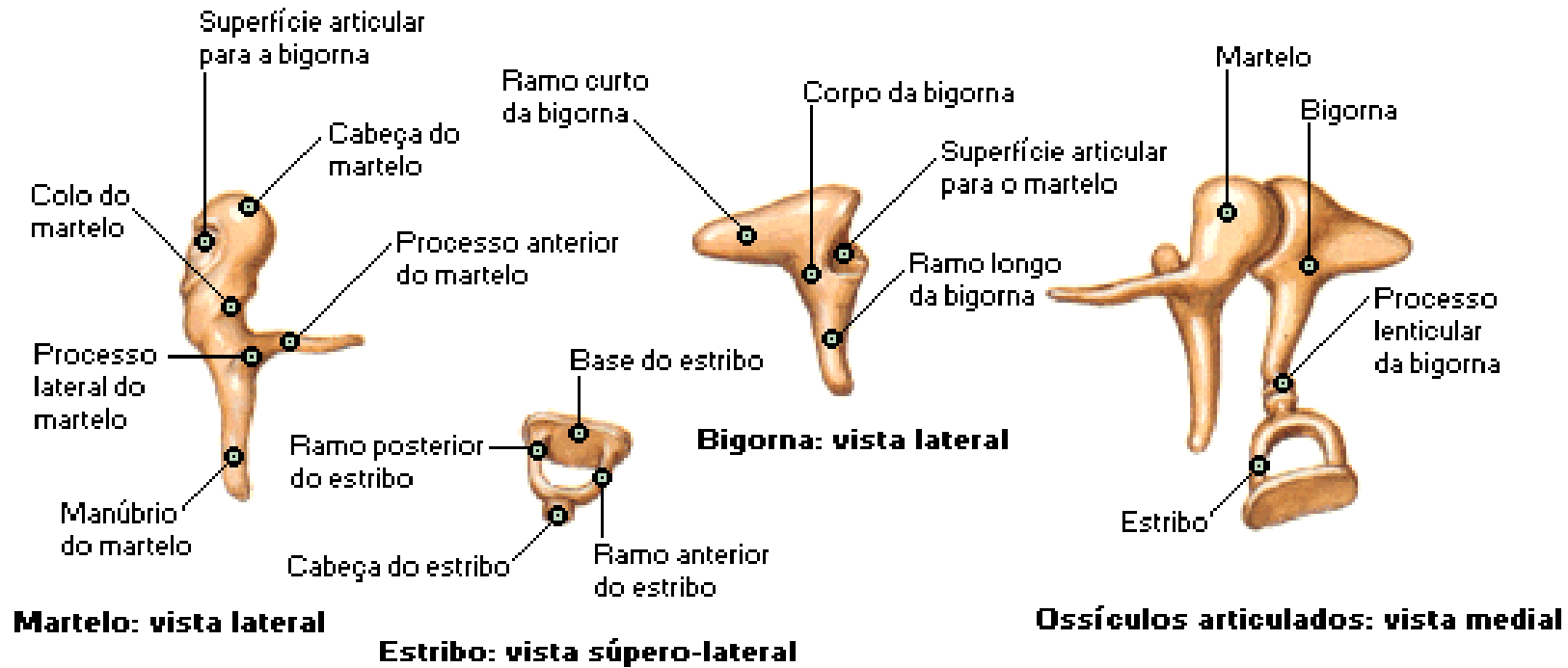

Cavidade Timpânica - Parede Lateral

Vista Medial

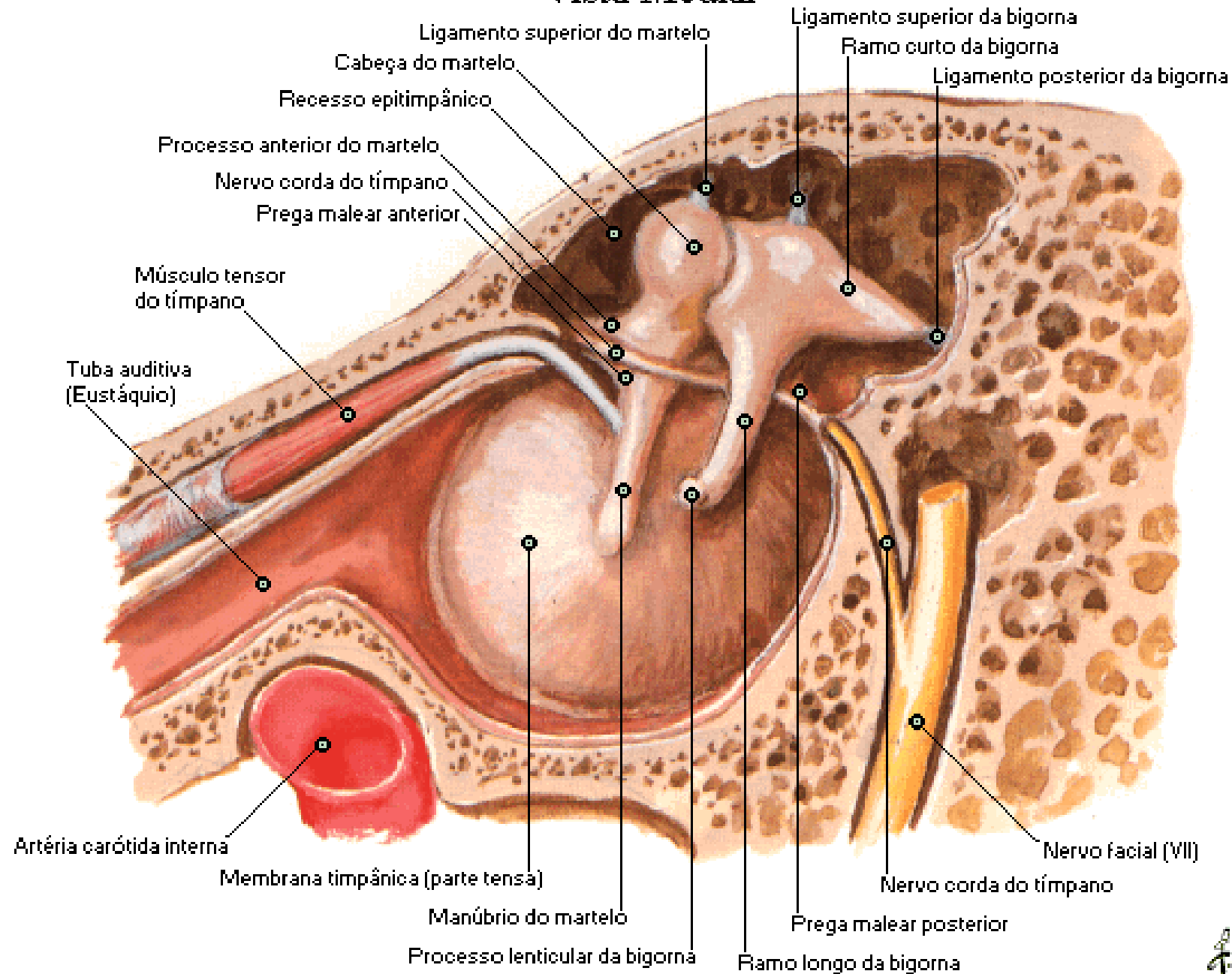

Parede Medial da Cavidade Timpânica

Vista Lateral

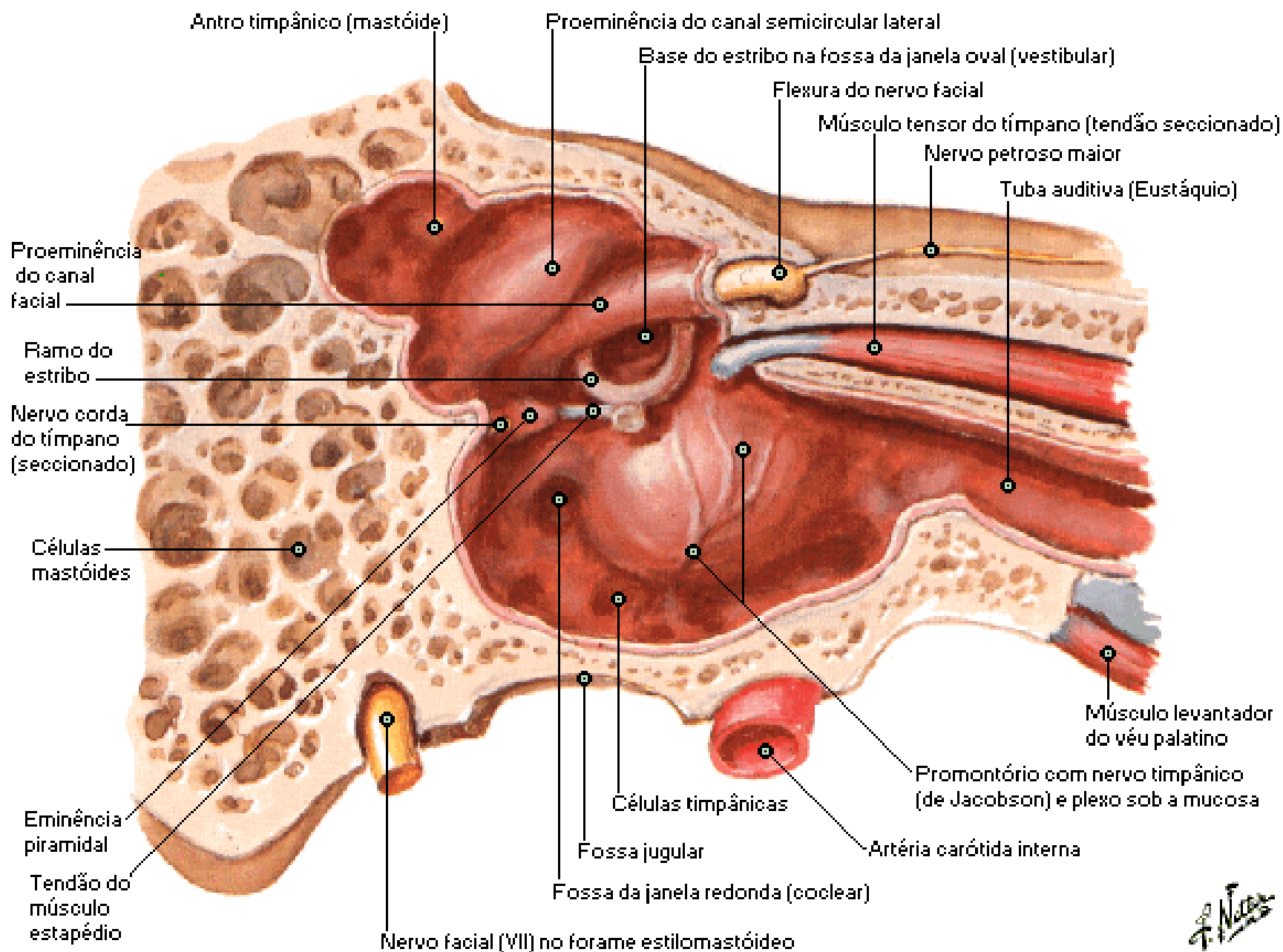

Labirinto Ósseo Direito Dissecado

Labirinto Membranoso Removido

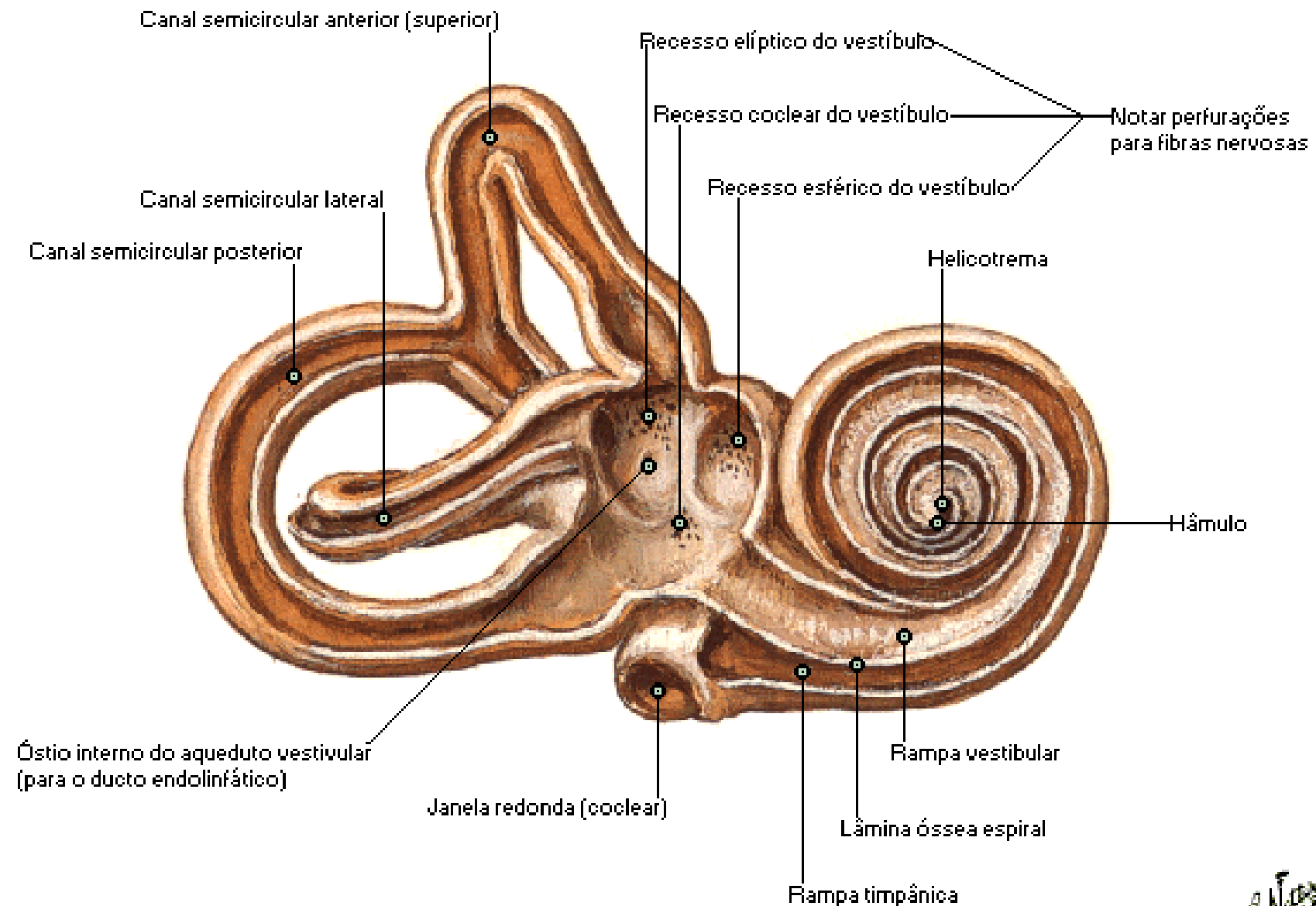

Labirinto Membranoso Direito com Nervos

Vista Pósterio-medial

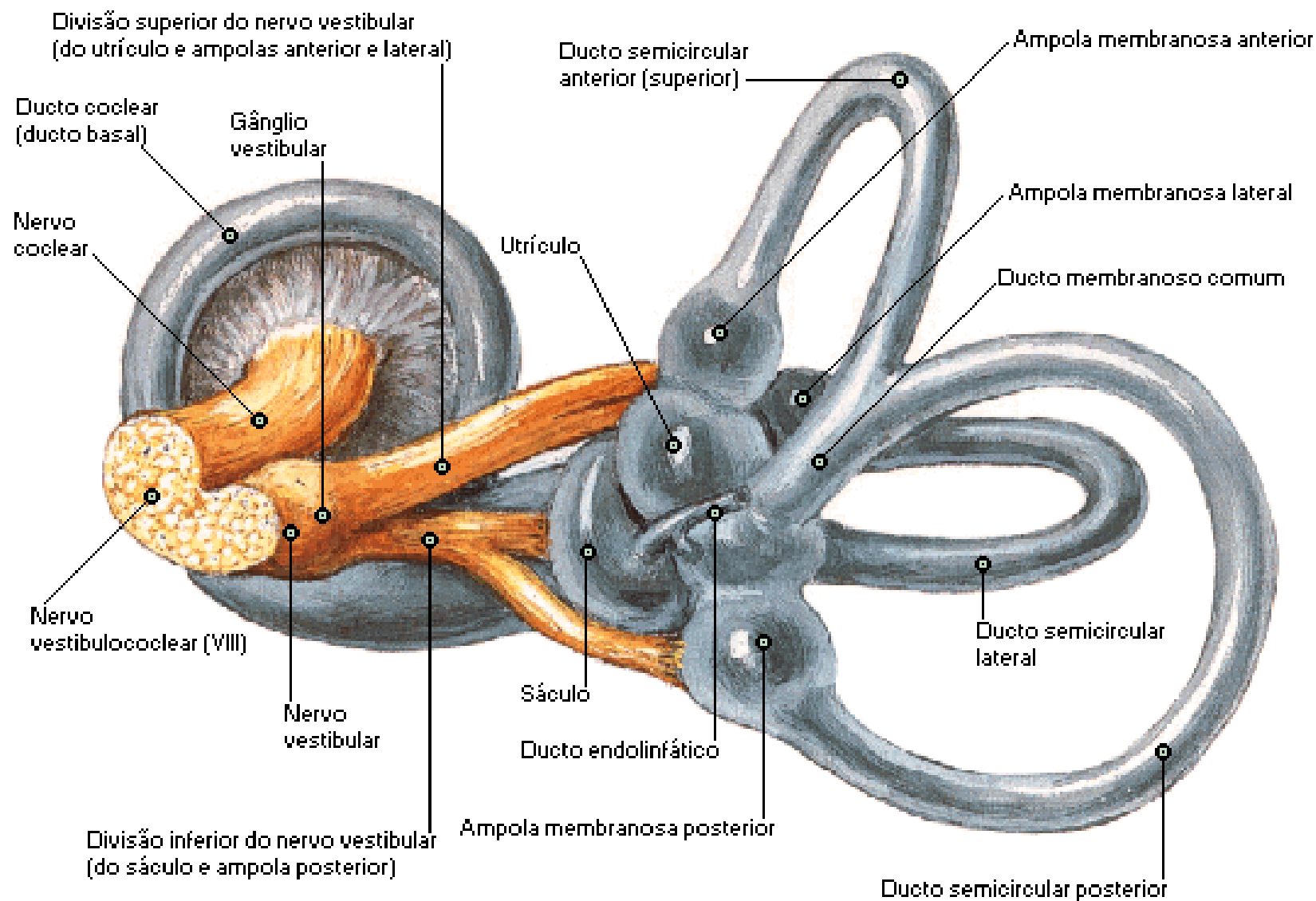

Labirinto Ósseo e Membranoso

Esquema

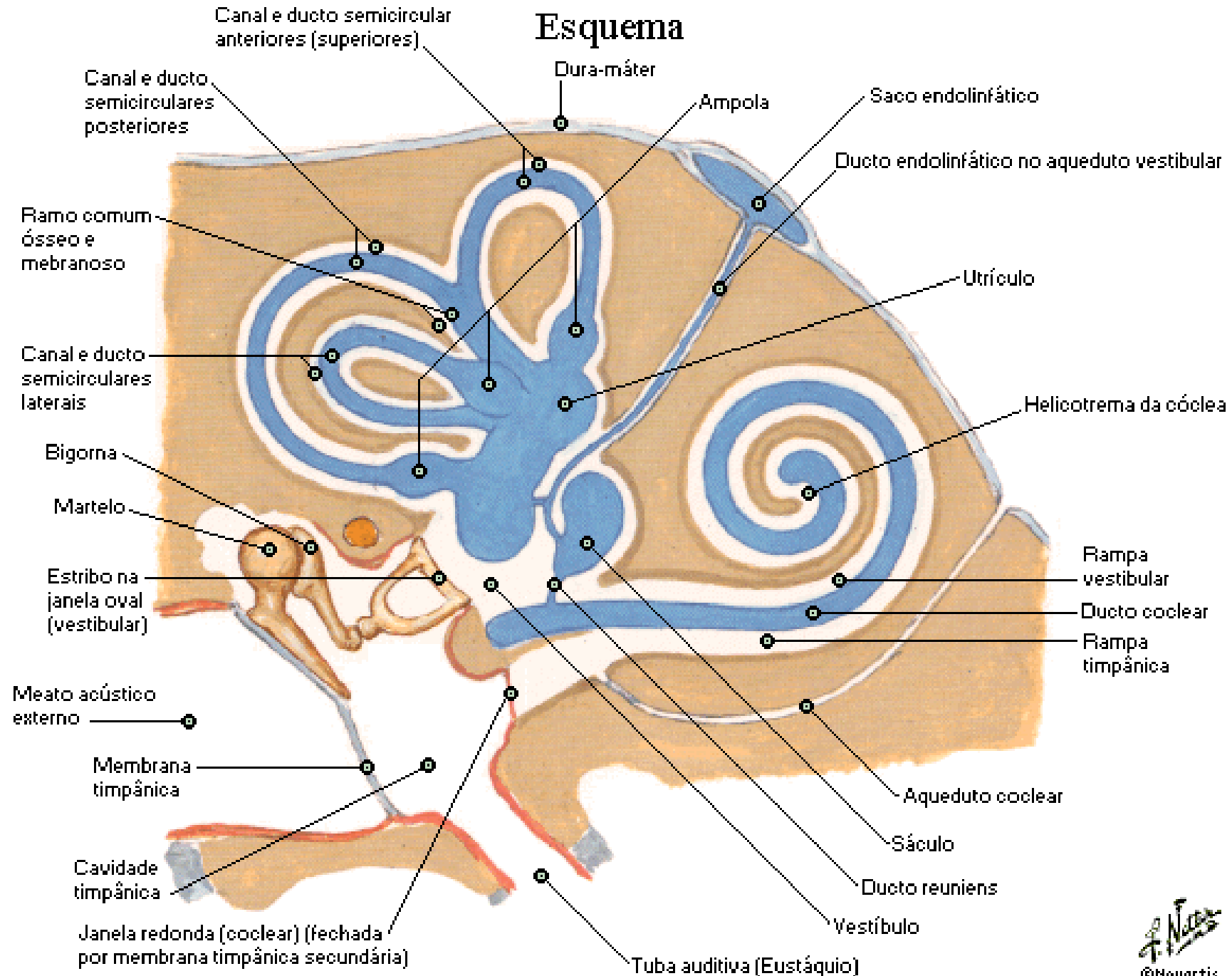

Labirintos Ósseo e Membranoso

Secção Através do Ducto Coclear

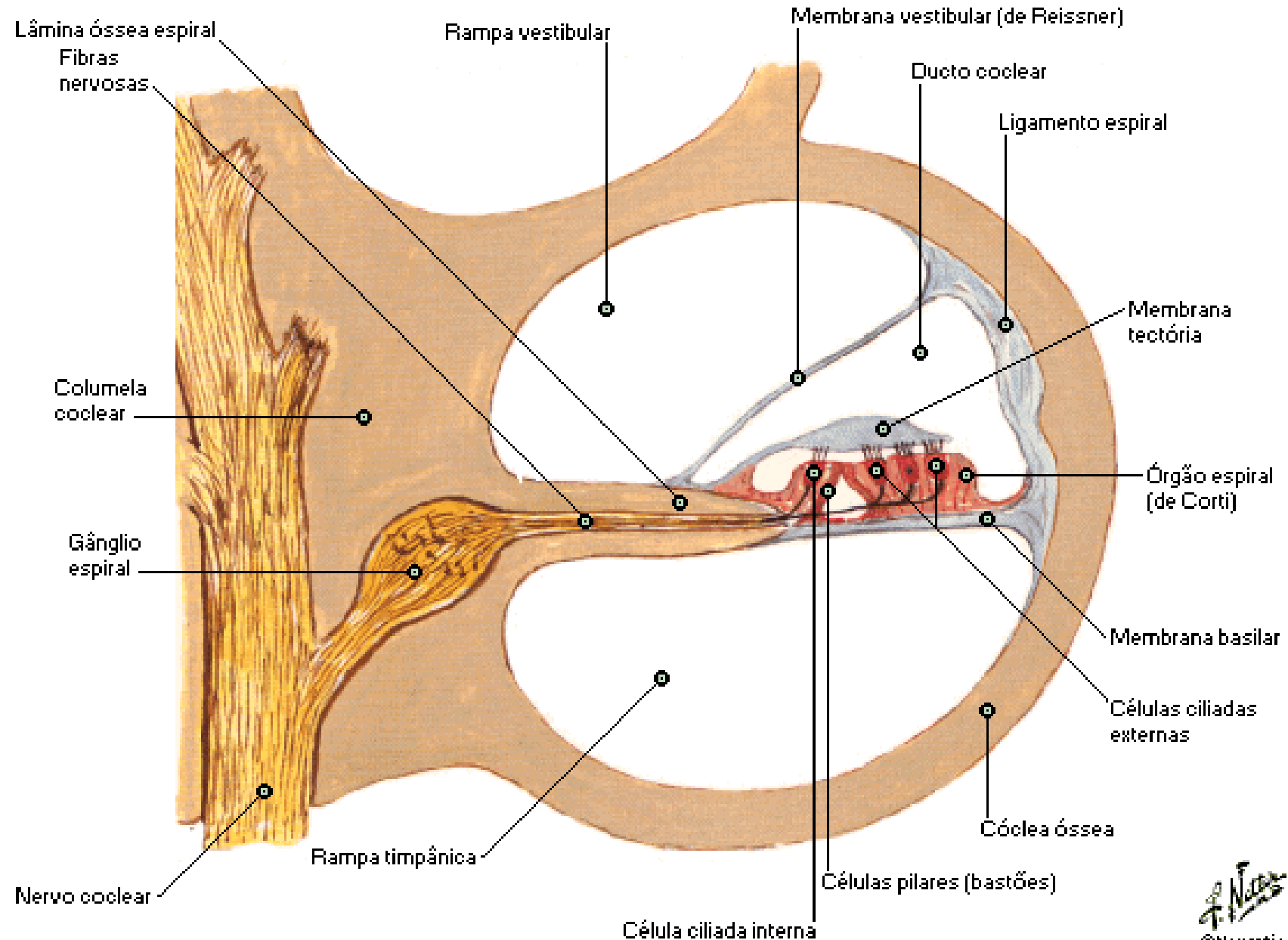

Orientação do Labirinto no Crânio

Projeção Superior

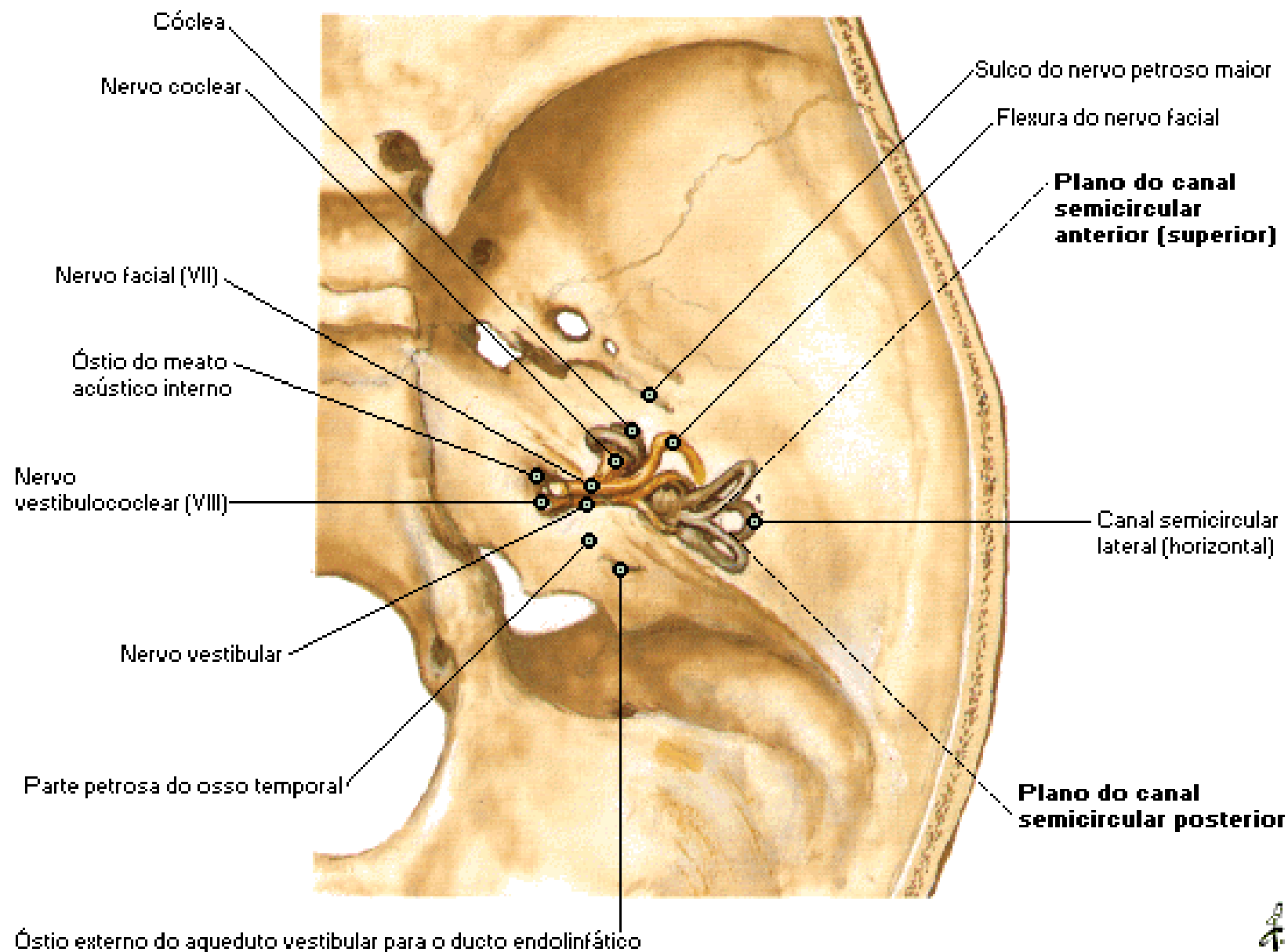

Orientação do Labirinto no Crânio

Projeção Lateral

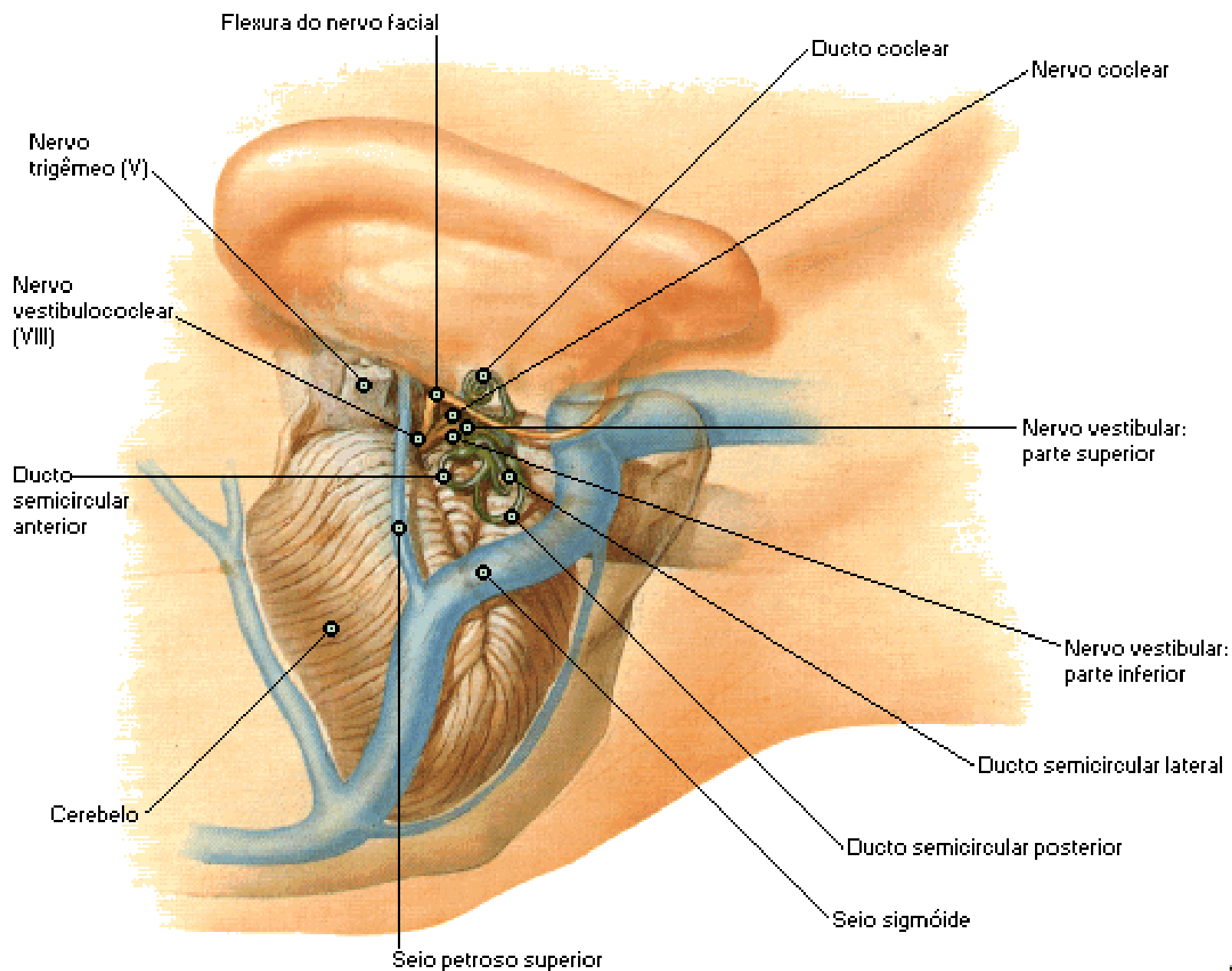

Cartilagem da Tuba Auditiva na Base do Crânio

Vista Inferior

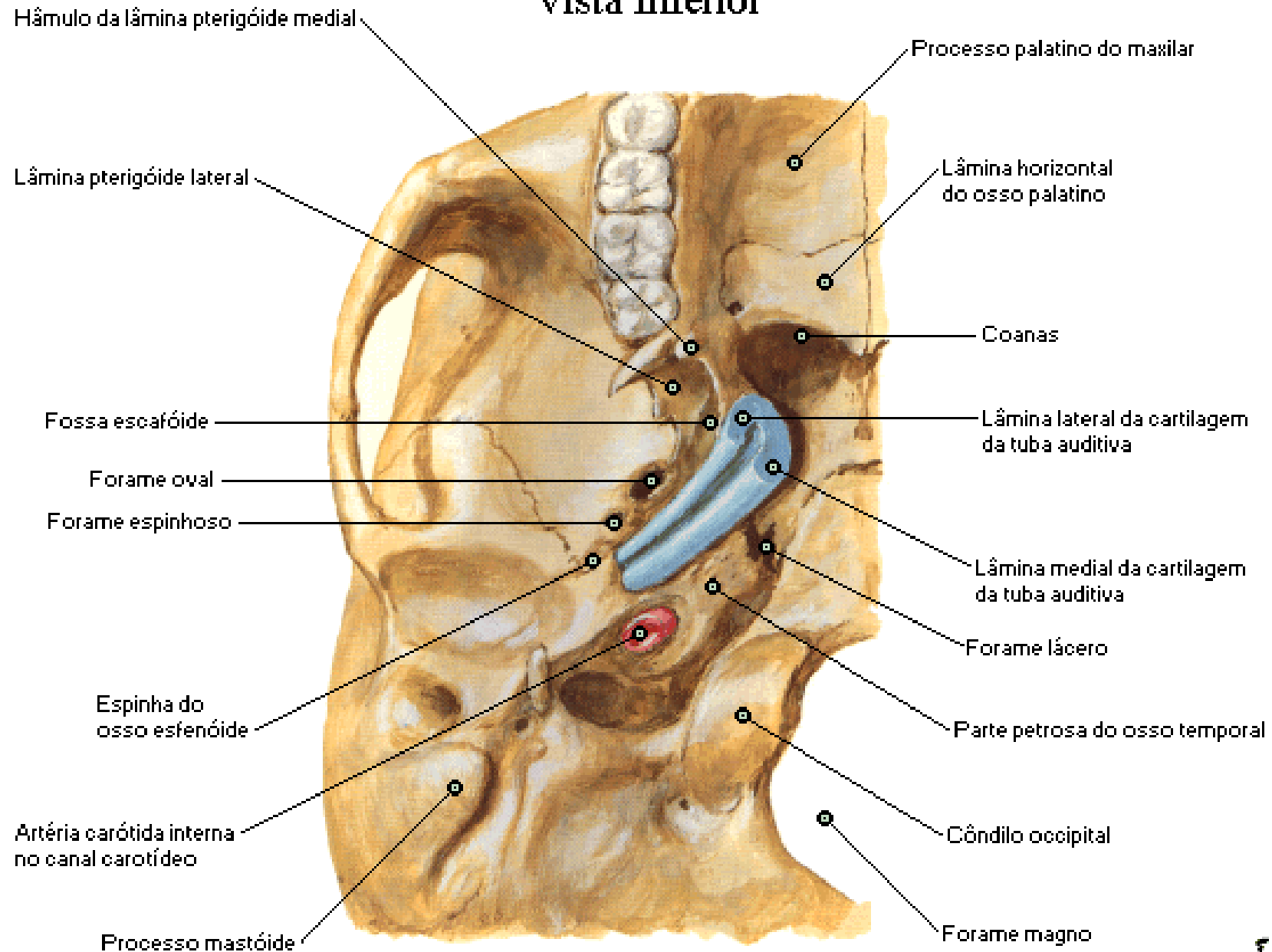

Tuba Auditiva - Secção Através da Cartilagem

Tuba Auditiva Ocluída

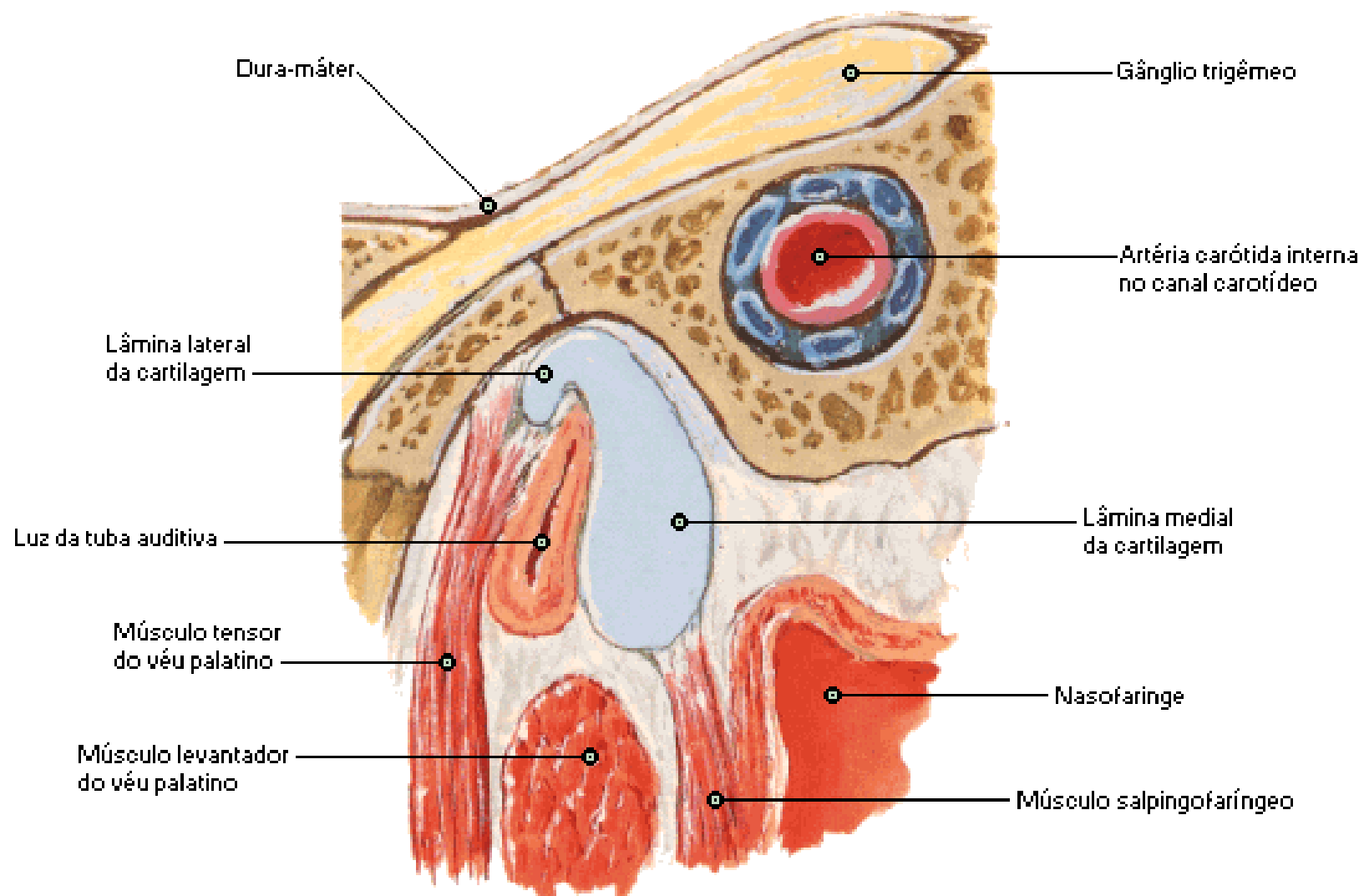

Tuba auditiva fechada por recuo da cartilagem, turgidez tecidual e tensão dos músculos salpingofaríngeos

Tuba Auditiva - Secção Através da Cartilagem

Tuba Auditiva Aberta

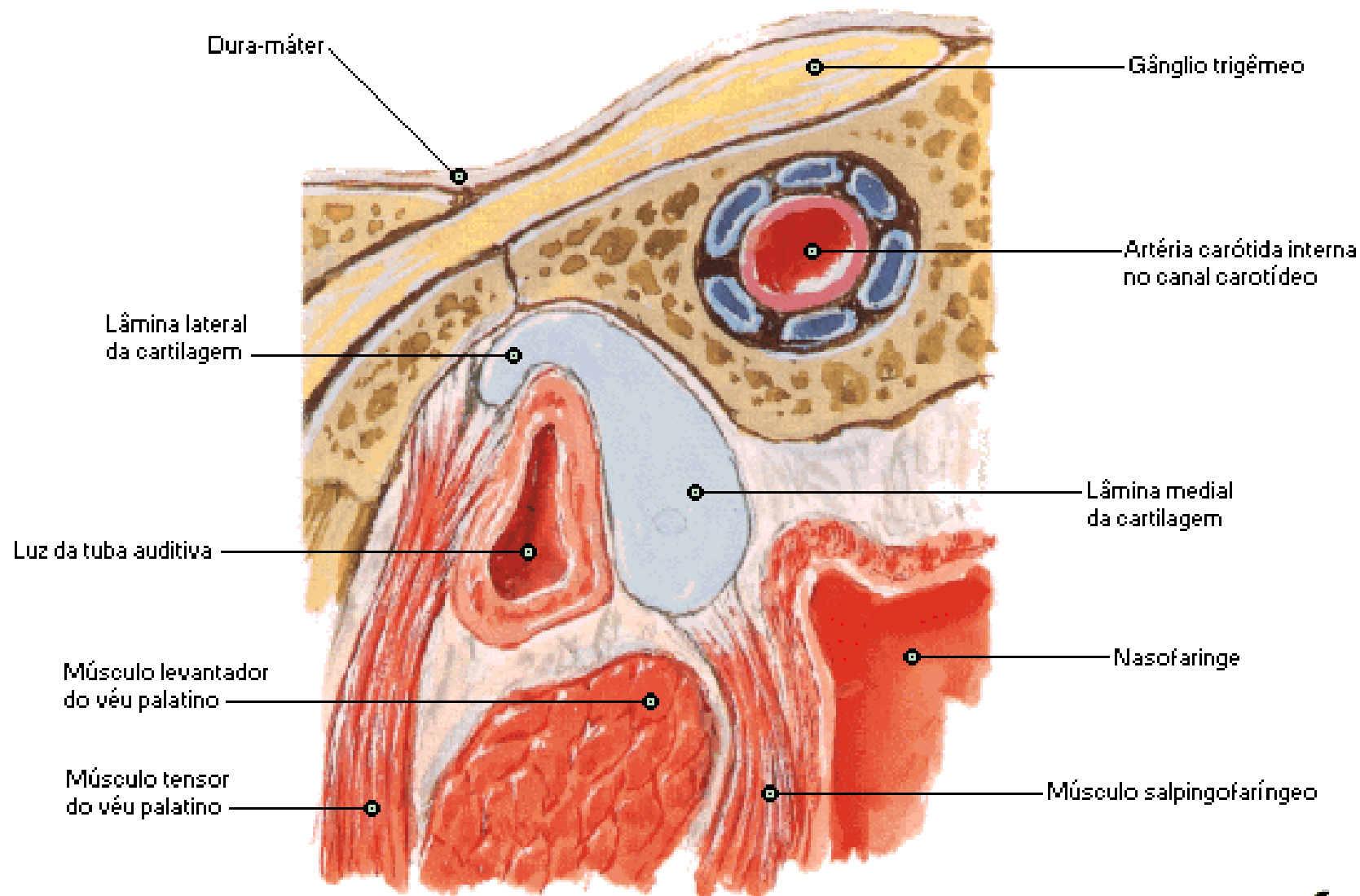

○ lúmen abre-se principalmente quando a ação do tensor do músculo do véu palatino puxa a parede do tubo lateralmente durante o ato de engolir

Meninges e Veias Diplóicas

Dissecação Coronal

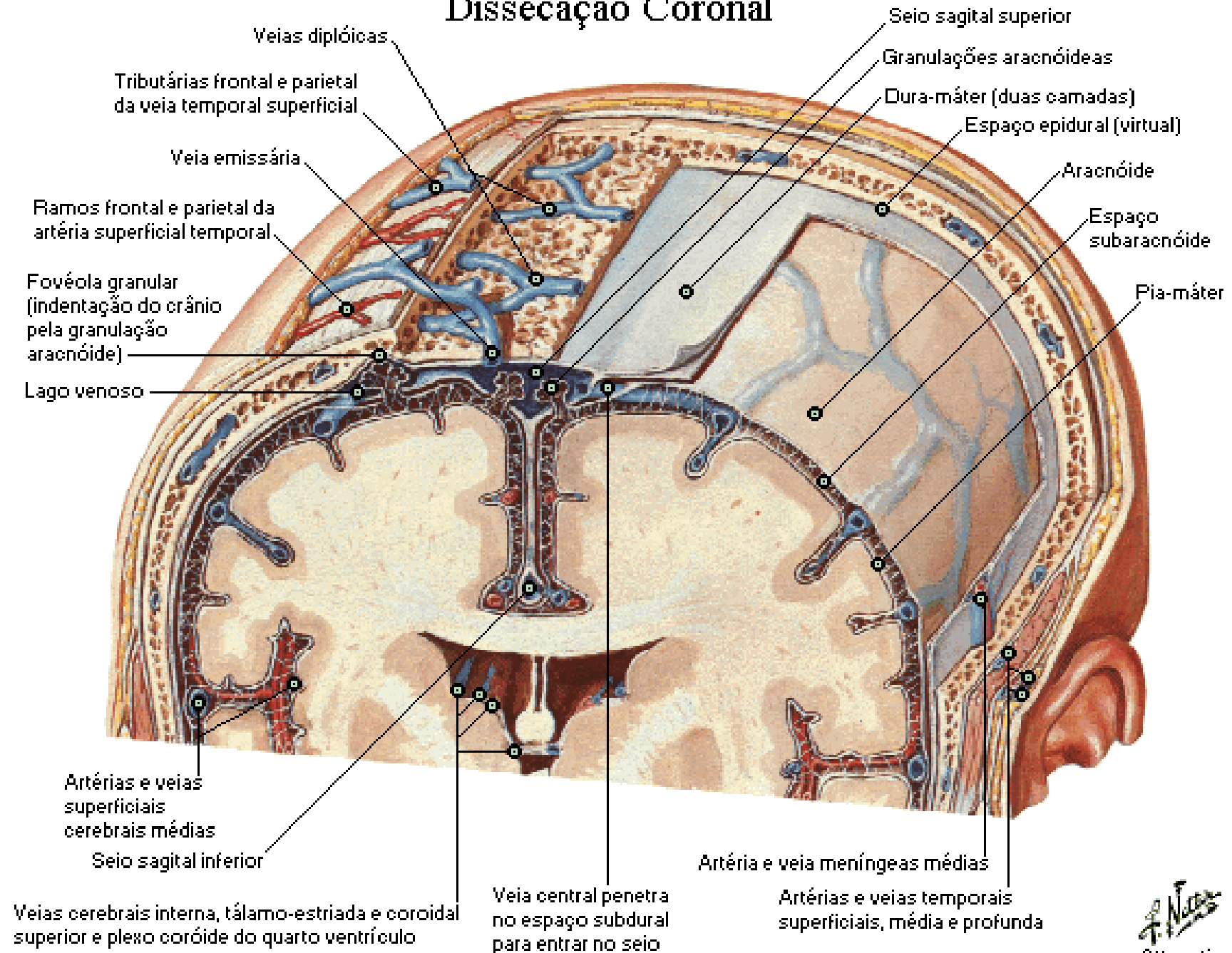

Veias Diplóicas e Emissárias do Crânio

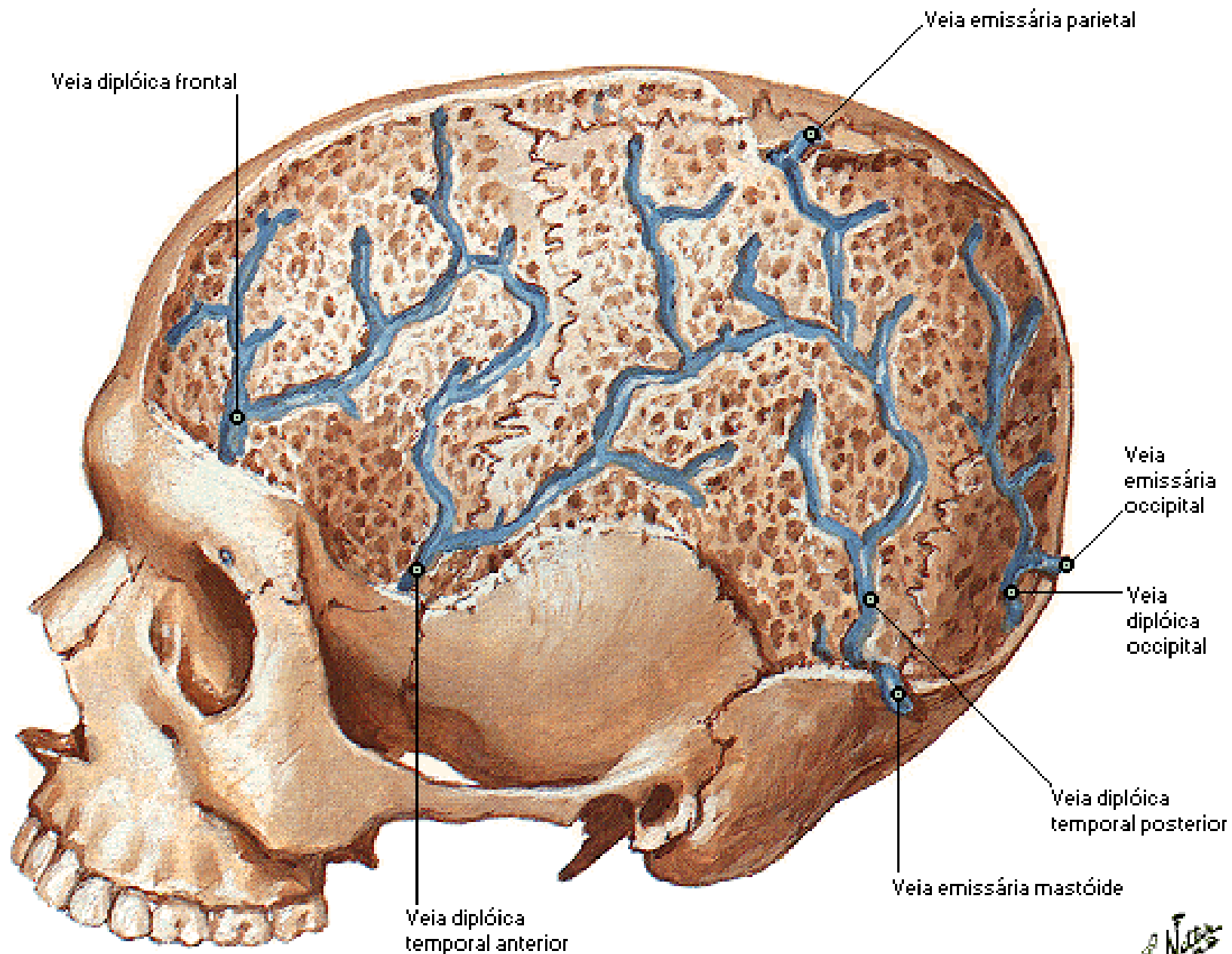

Artérias Meníngeas

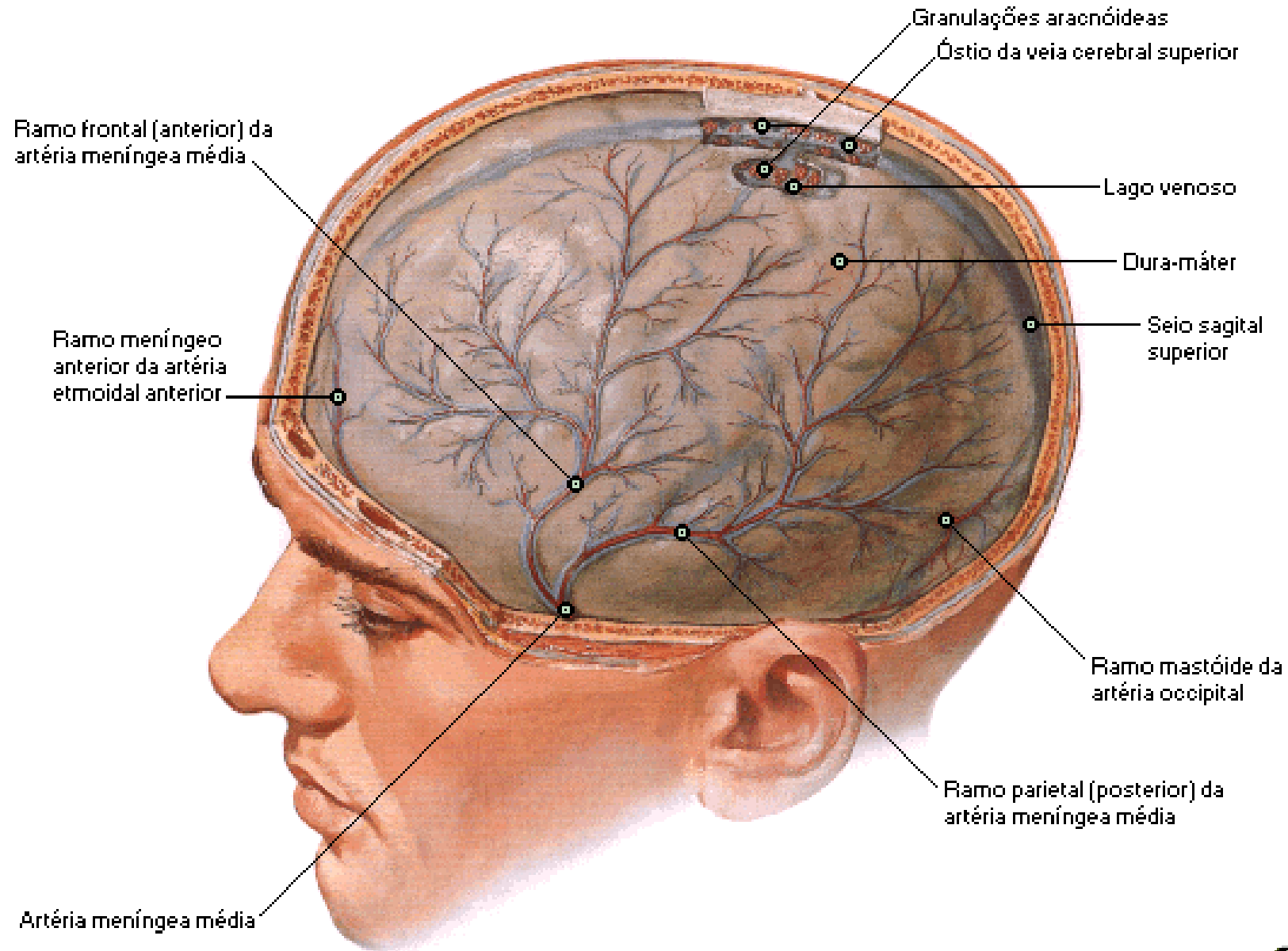

Artérias Meníngeas [Continuação]

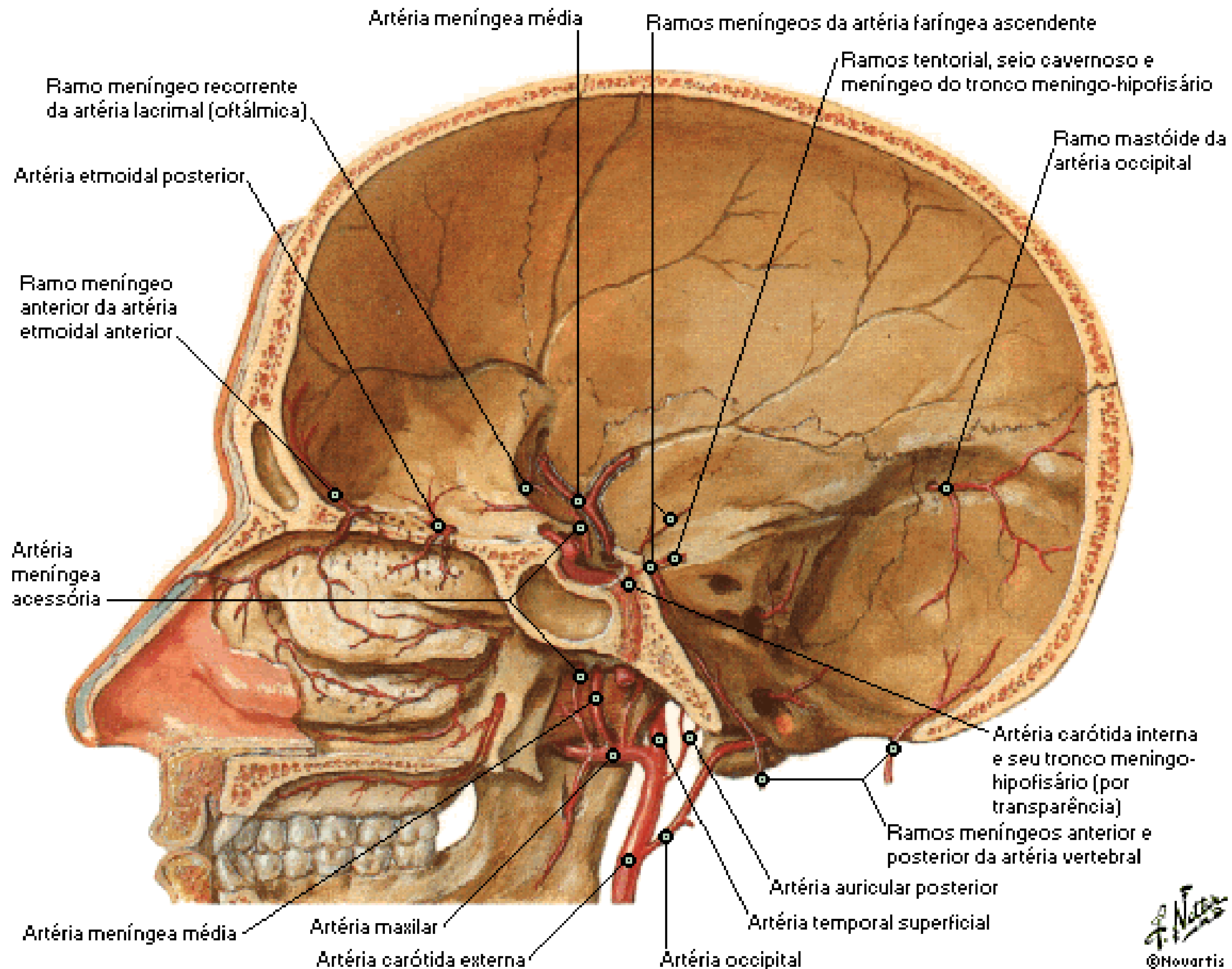

Meninges e Veias Cerebrais Superficiais

Secção Frontal

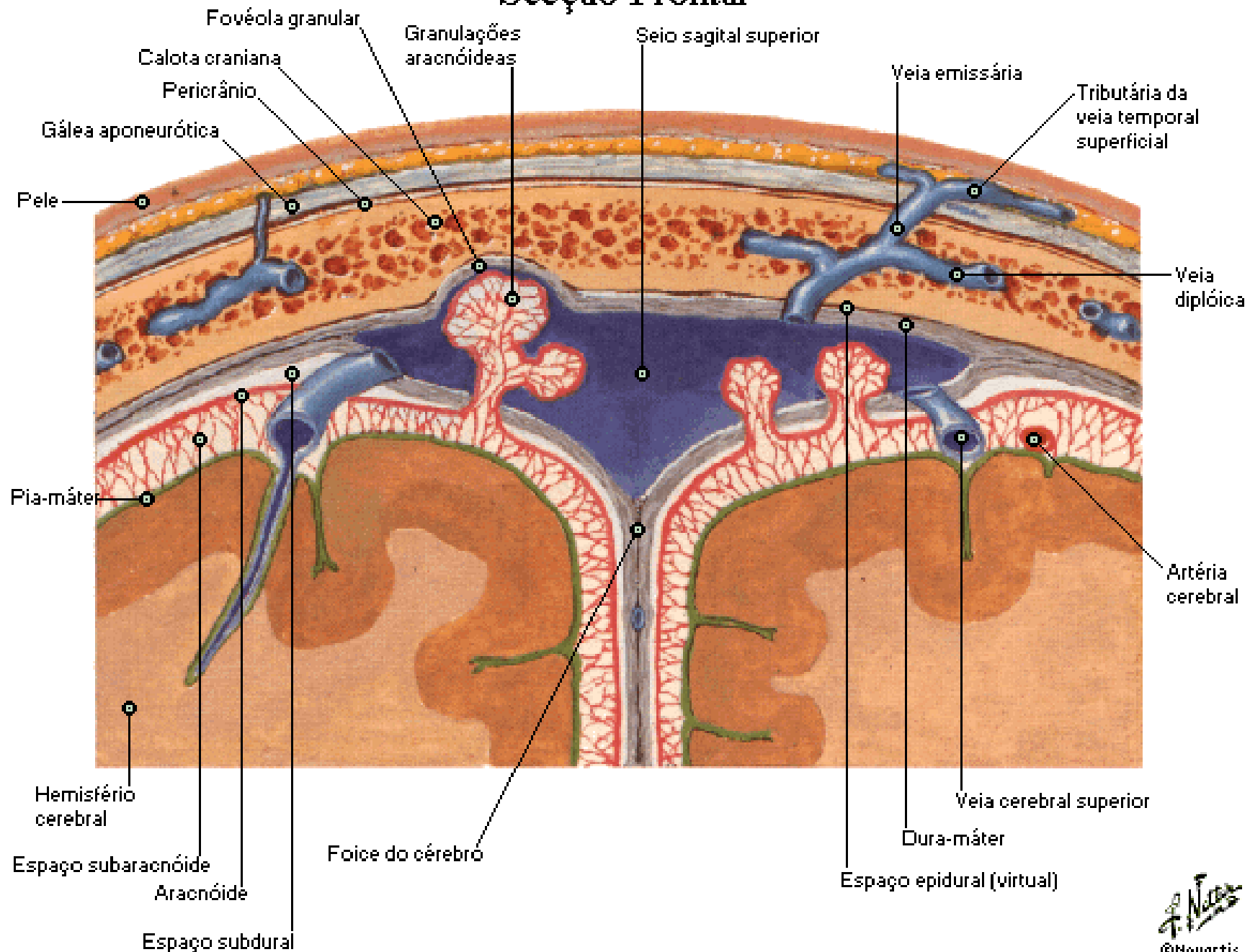

Meninges e Veias Cerebrais Superficiais

Dura-máter em Destaque

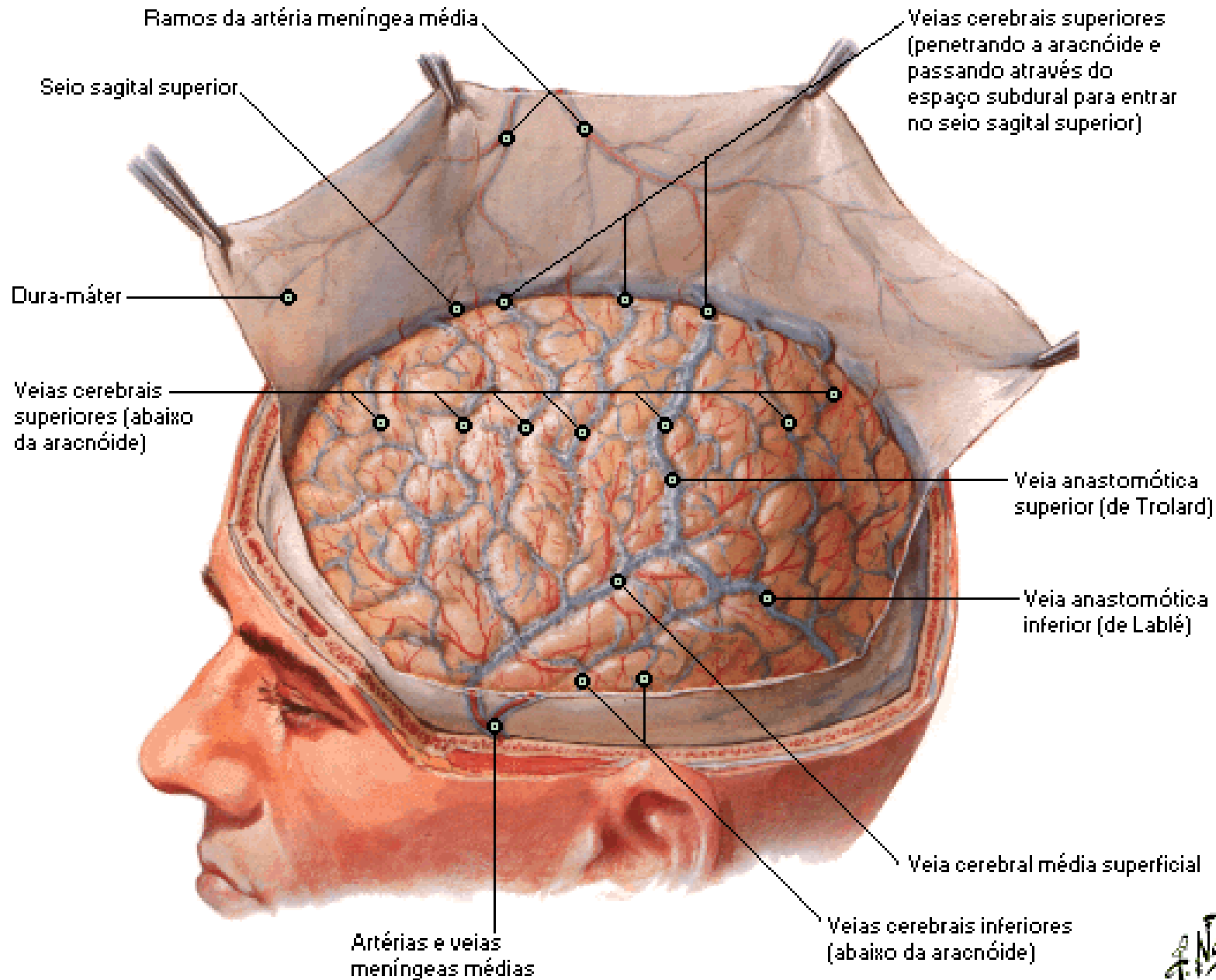

Seios Venosos da Dura-máter

Secção Sagital

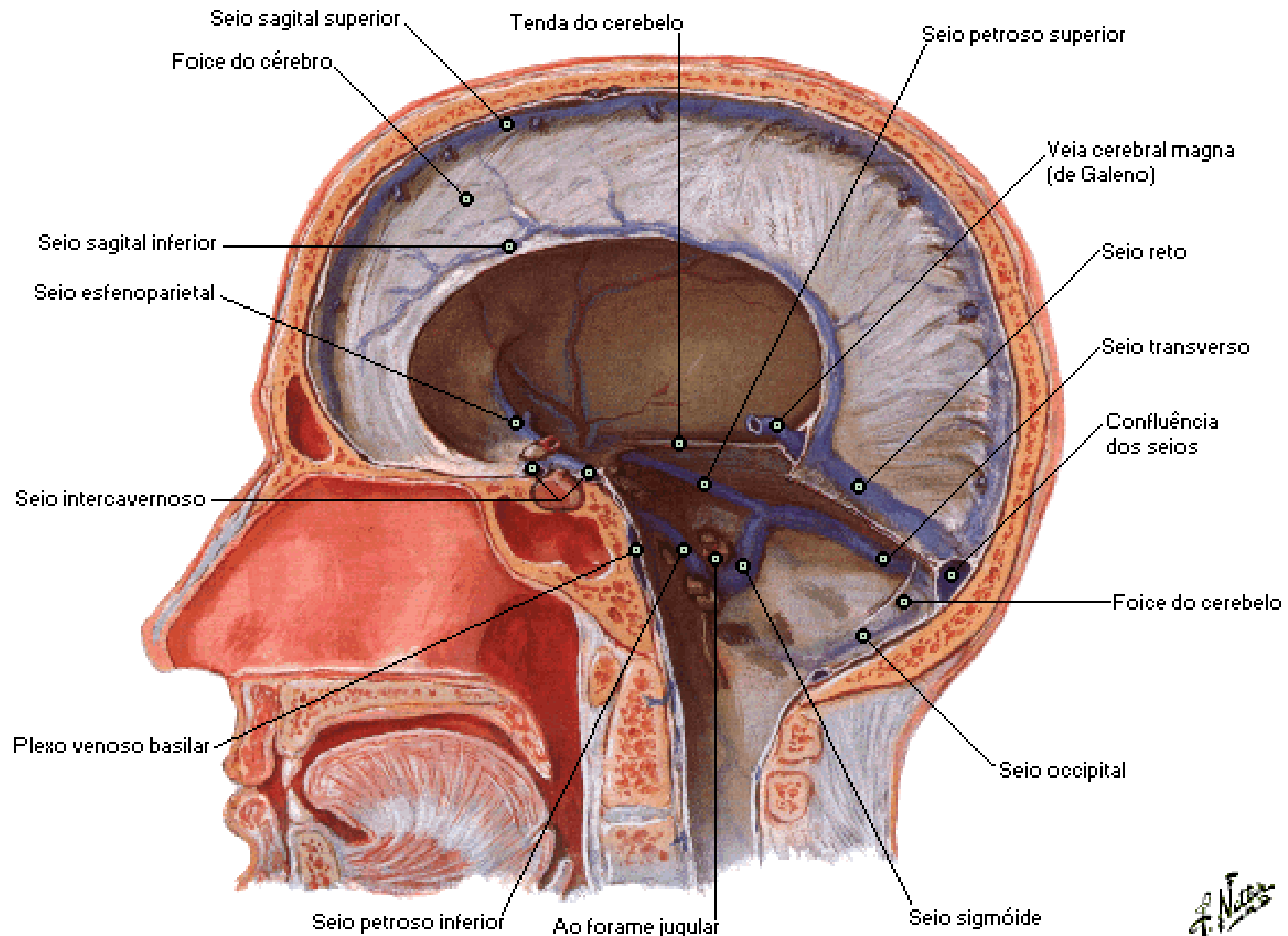

Seios Venosos da Dura-máter

Crânio - Vista Superior

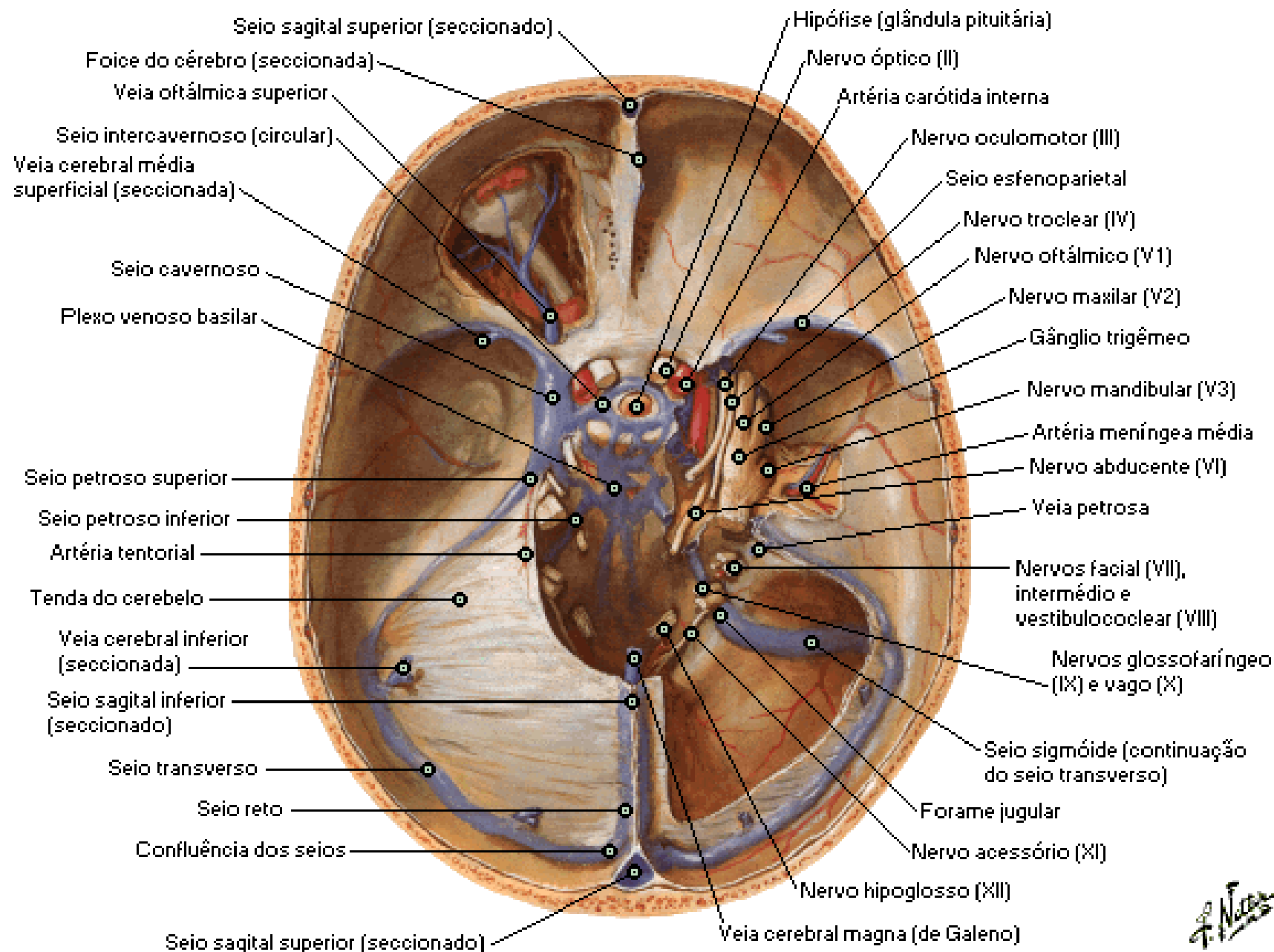

Seio Cavernoso

Secção Coronal

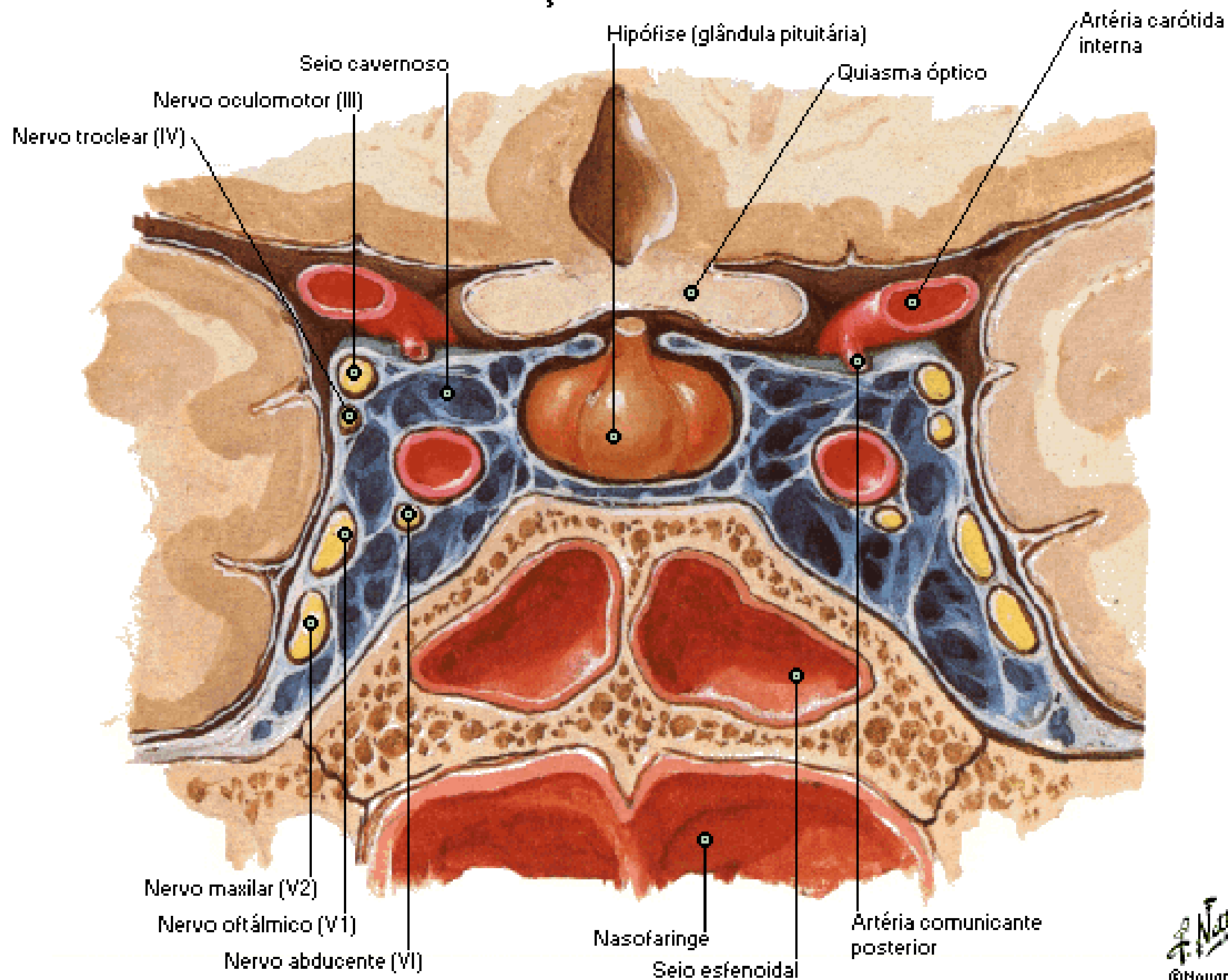

Cérebro

Vista Lateral

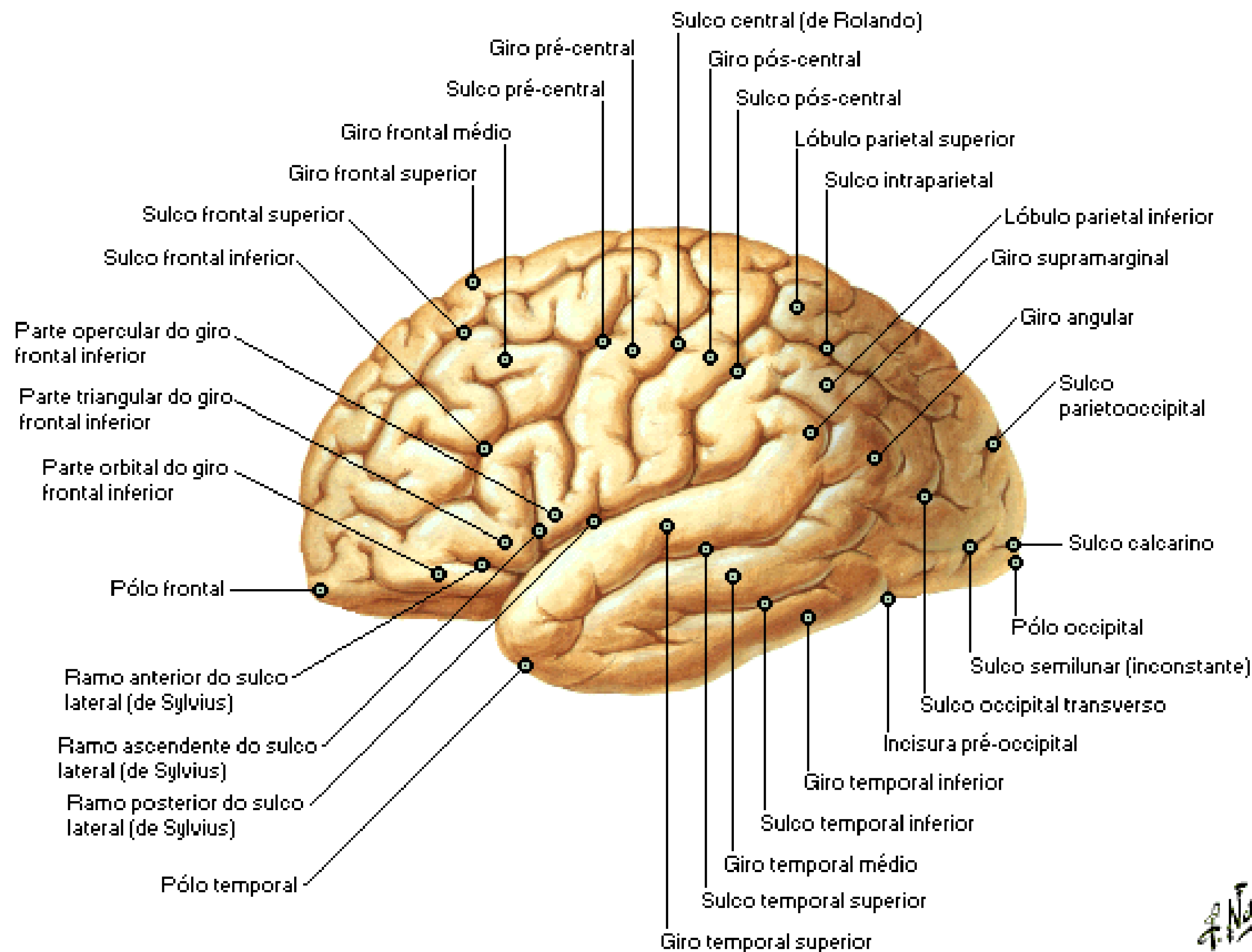

Cérebros - Lobos

Vista Lateral

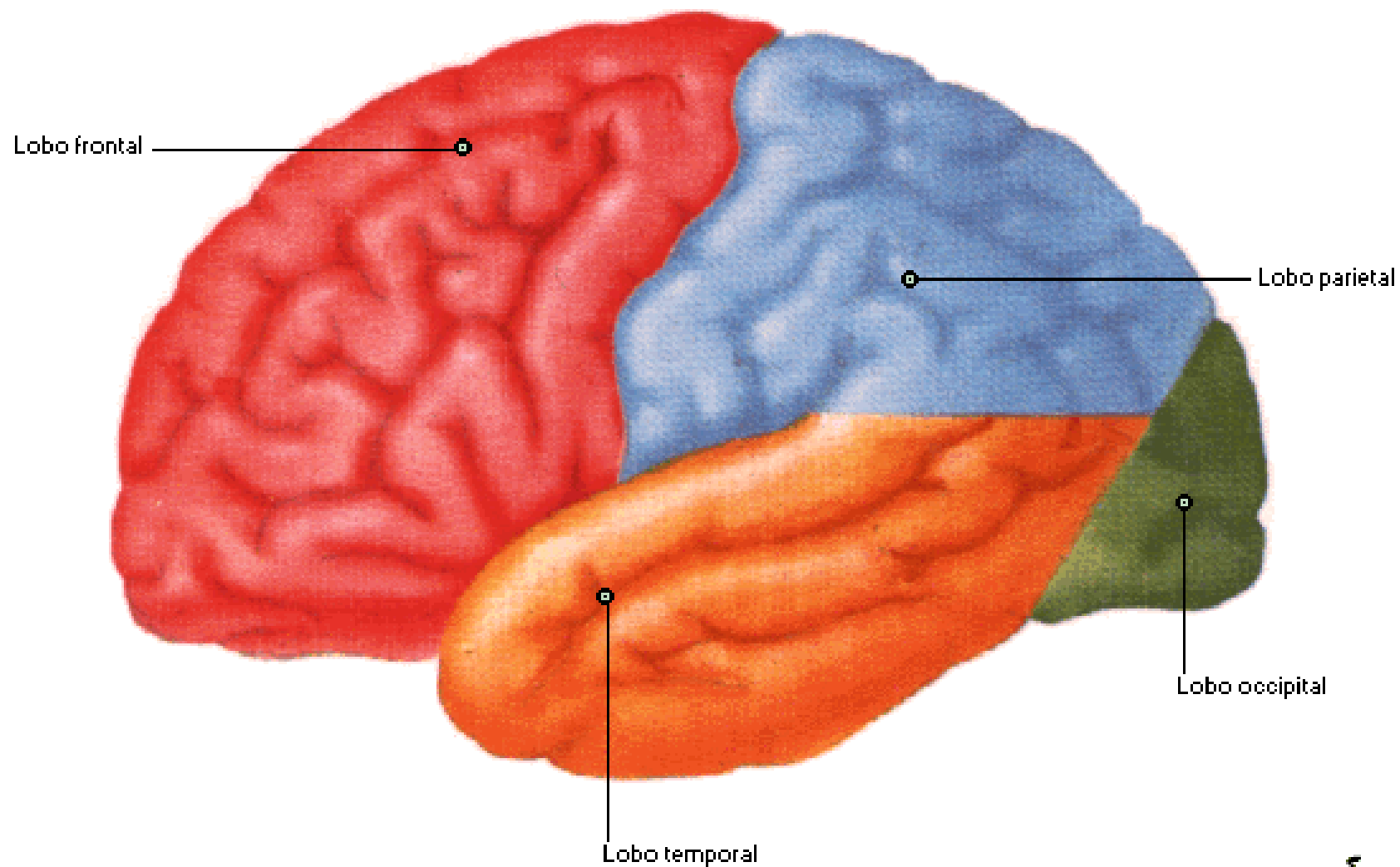

Cérebro - Ínsula [Ilha de Reil]

Vista Lateral

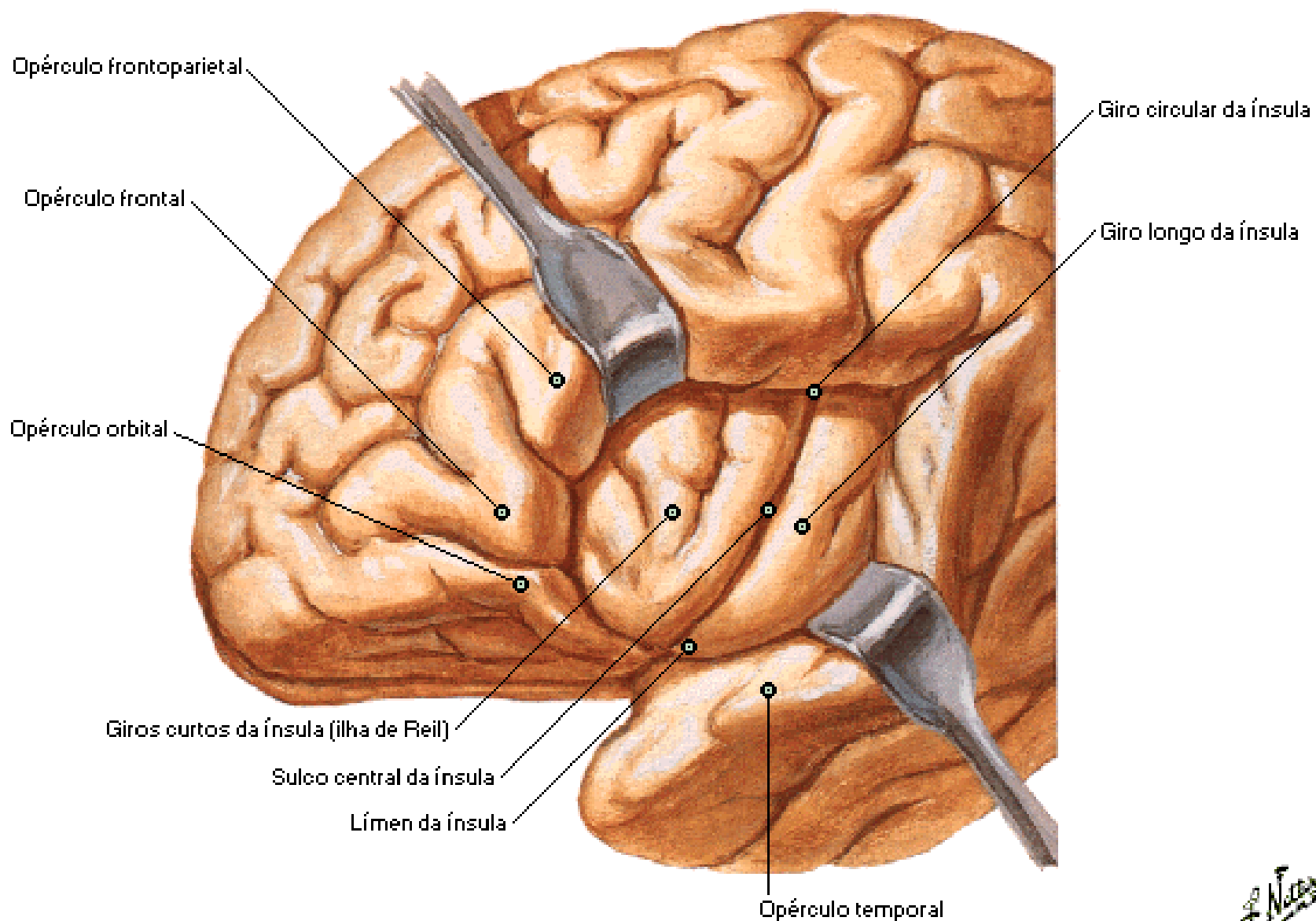

Cérebro - Cérebro in Situ

Secção Sagital - Vista Medial

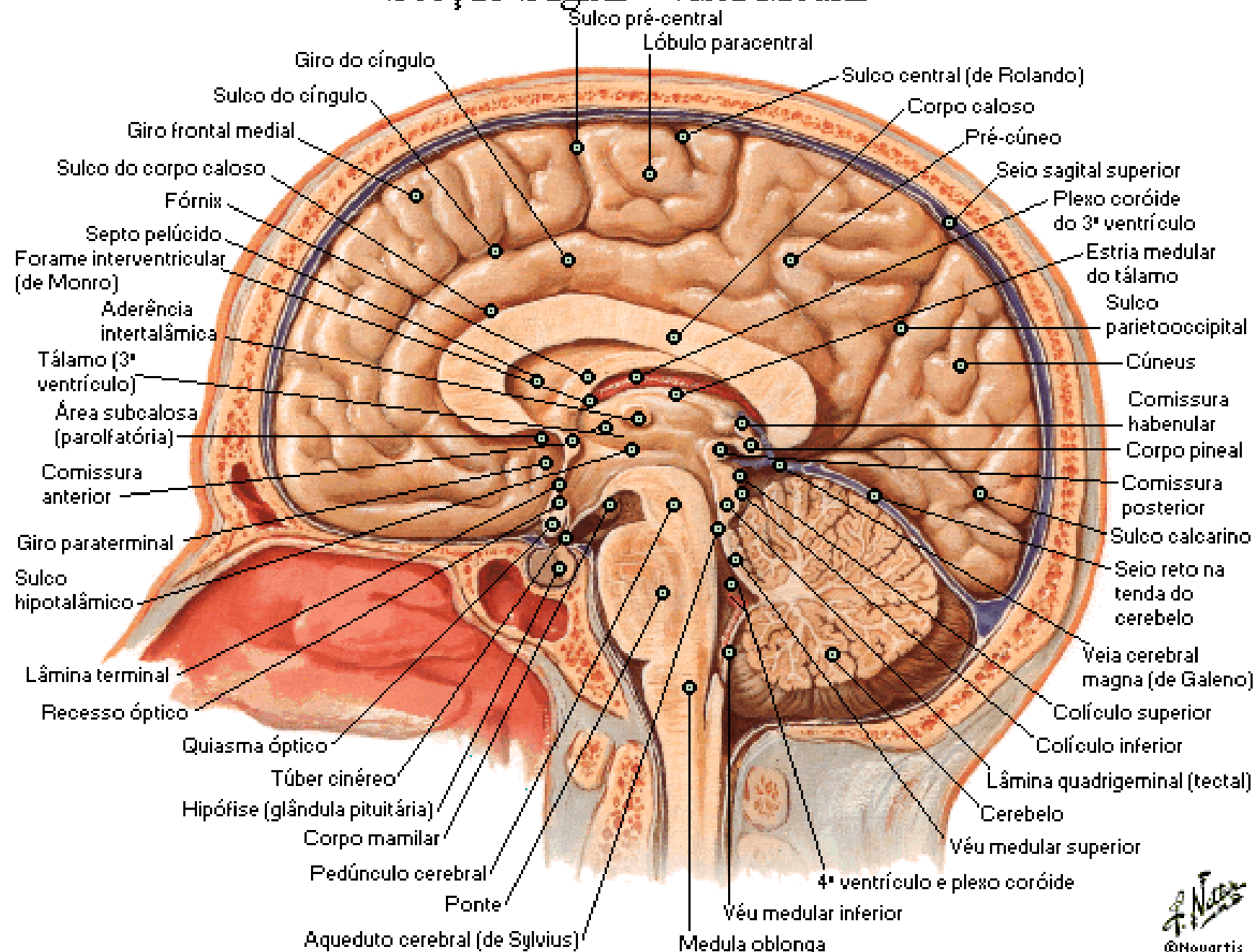

Cérebro - Hemisfério com Tronco Cerebral Removido

Vista Medial

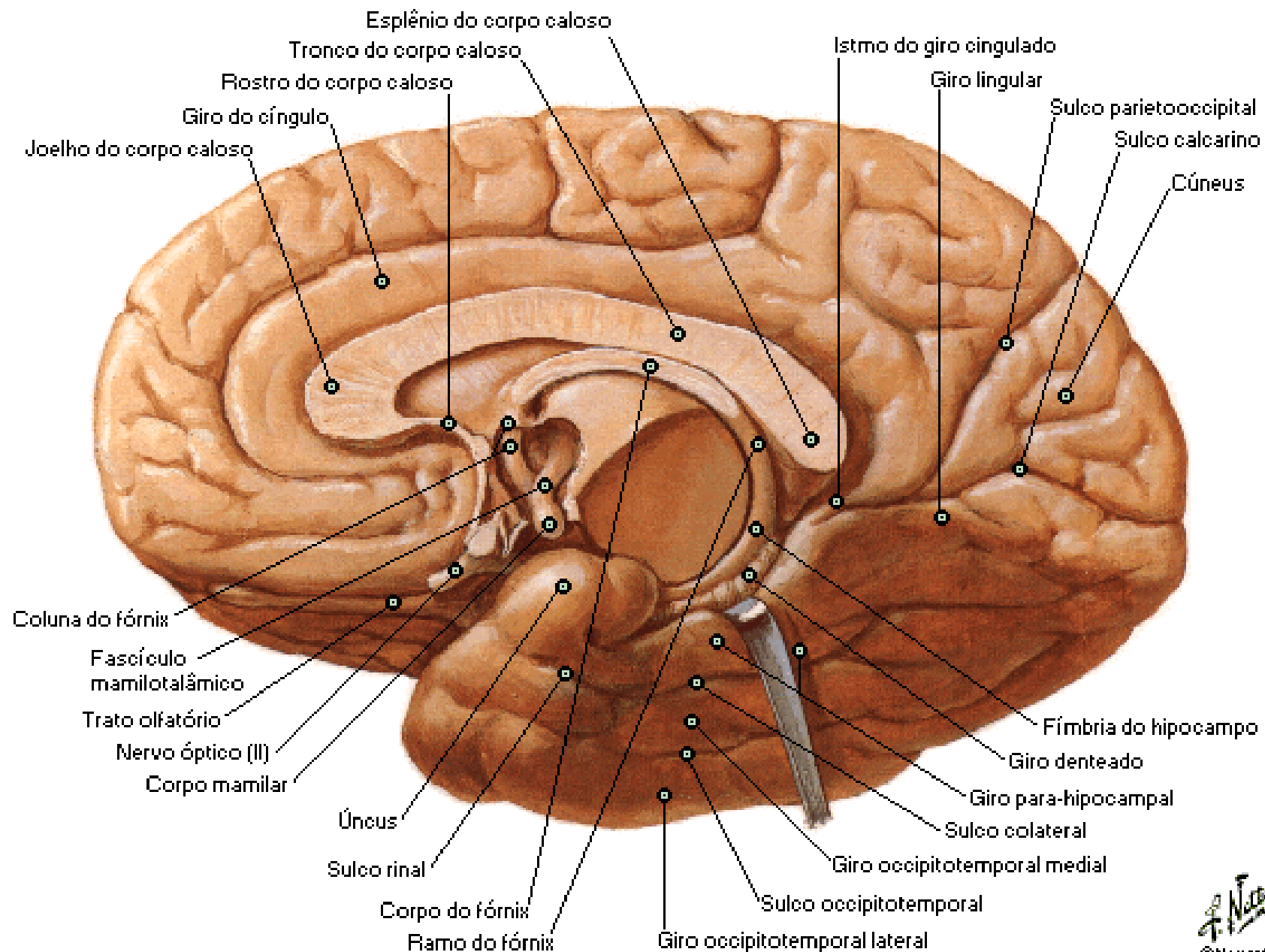

Cérebro

Vista Inferior

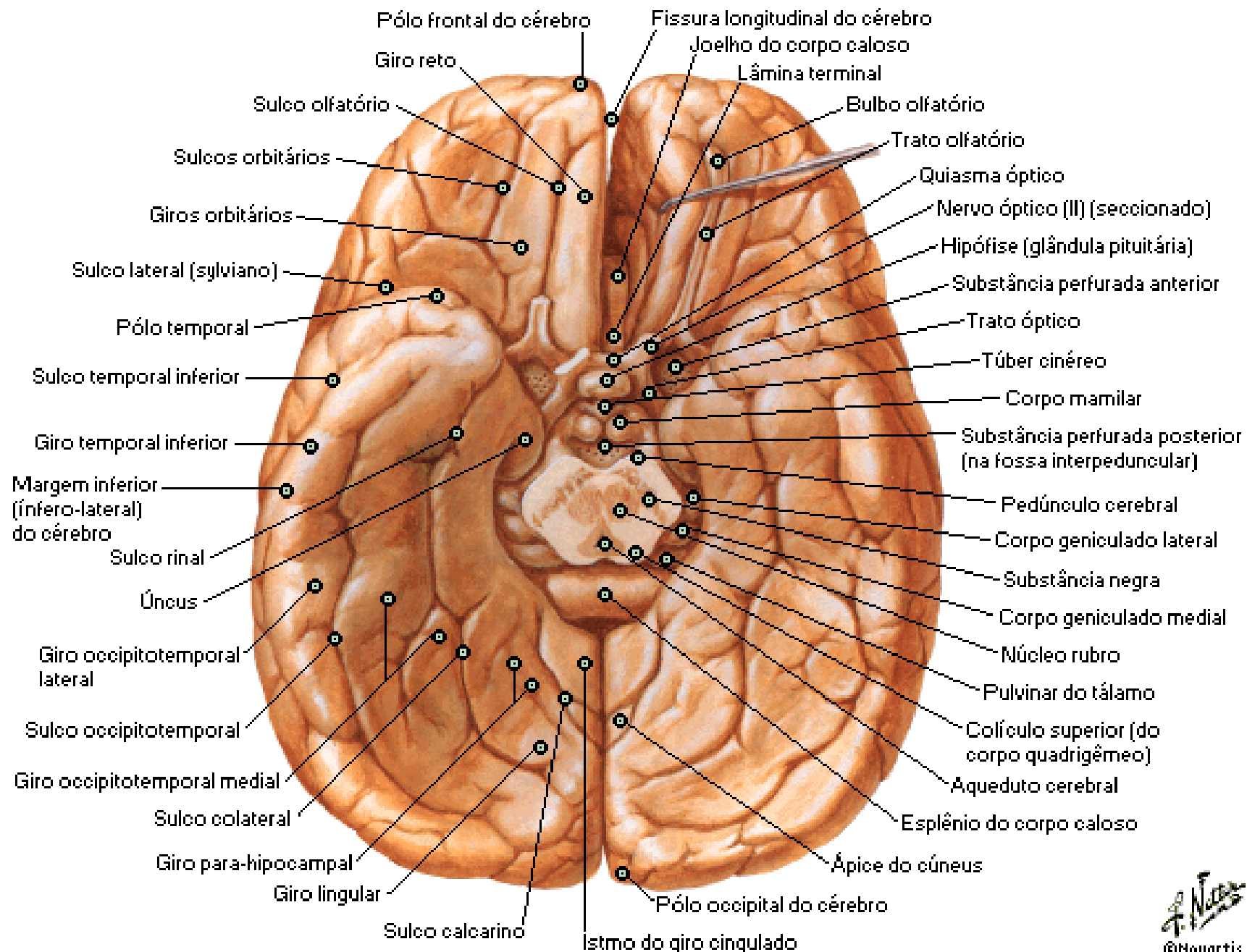

Ventrículos do Cérebro

Vista Lateral Esquerda por Transparência

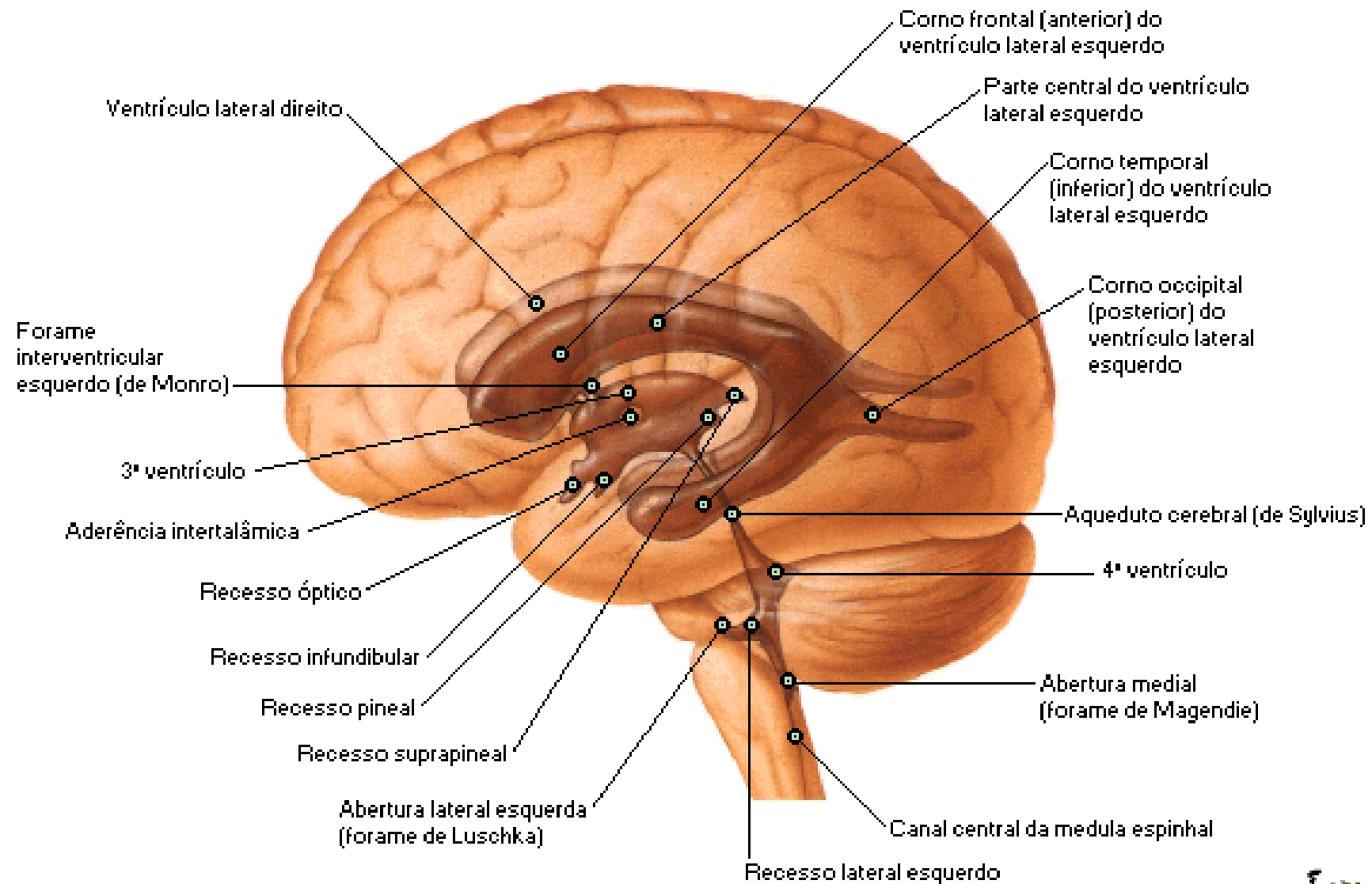

Ventrículos do Cérebro

Secção Coronal do Cérebro - Vista Posterior

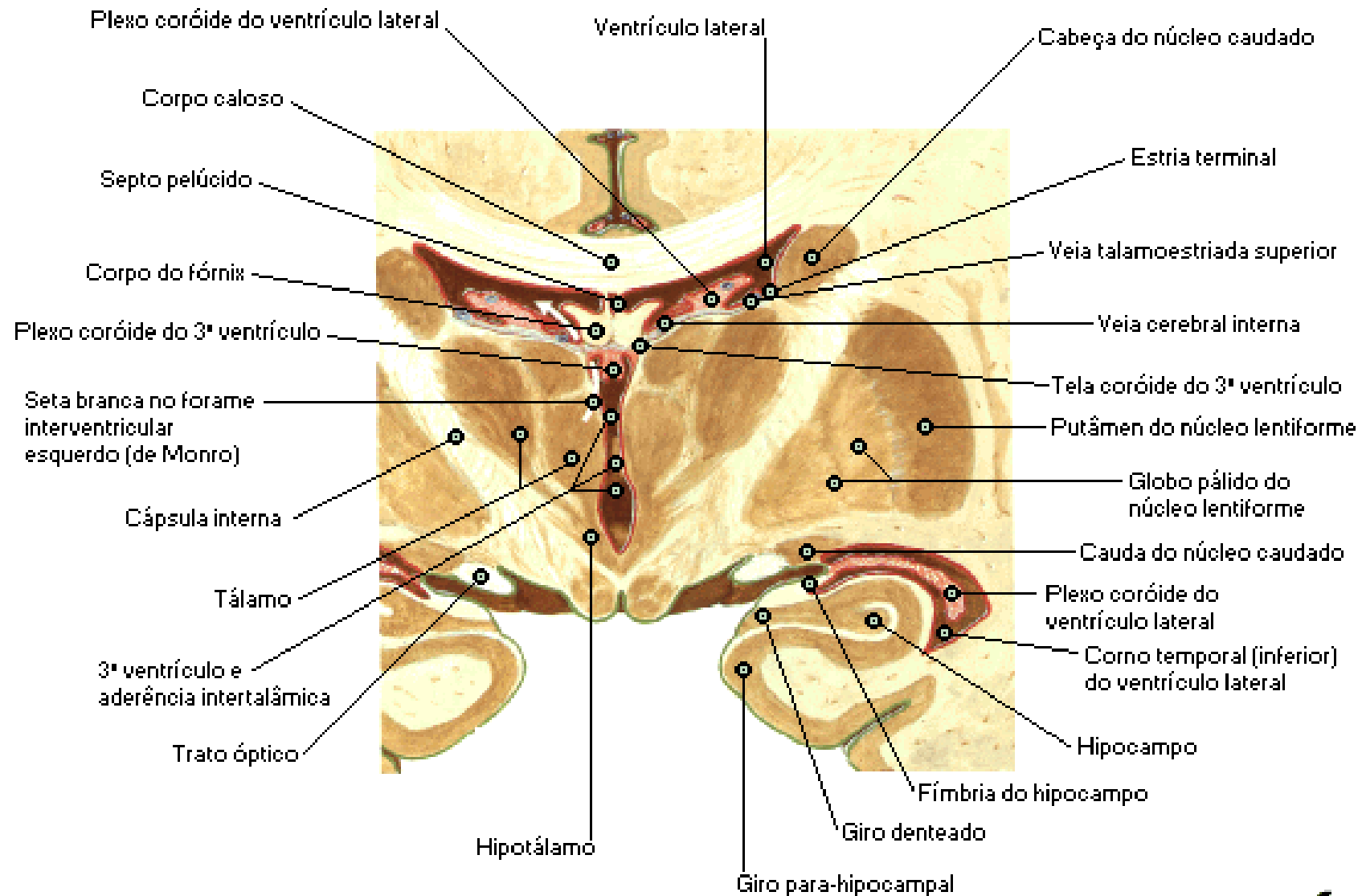

Circulação do Líquido Cerebroespinal

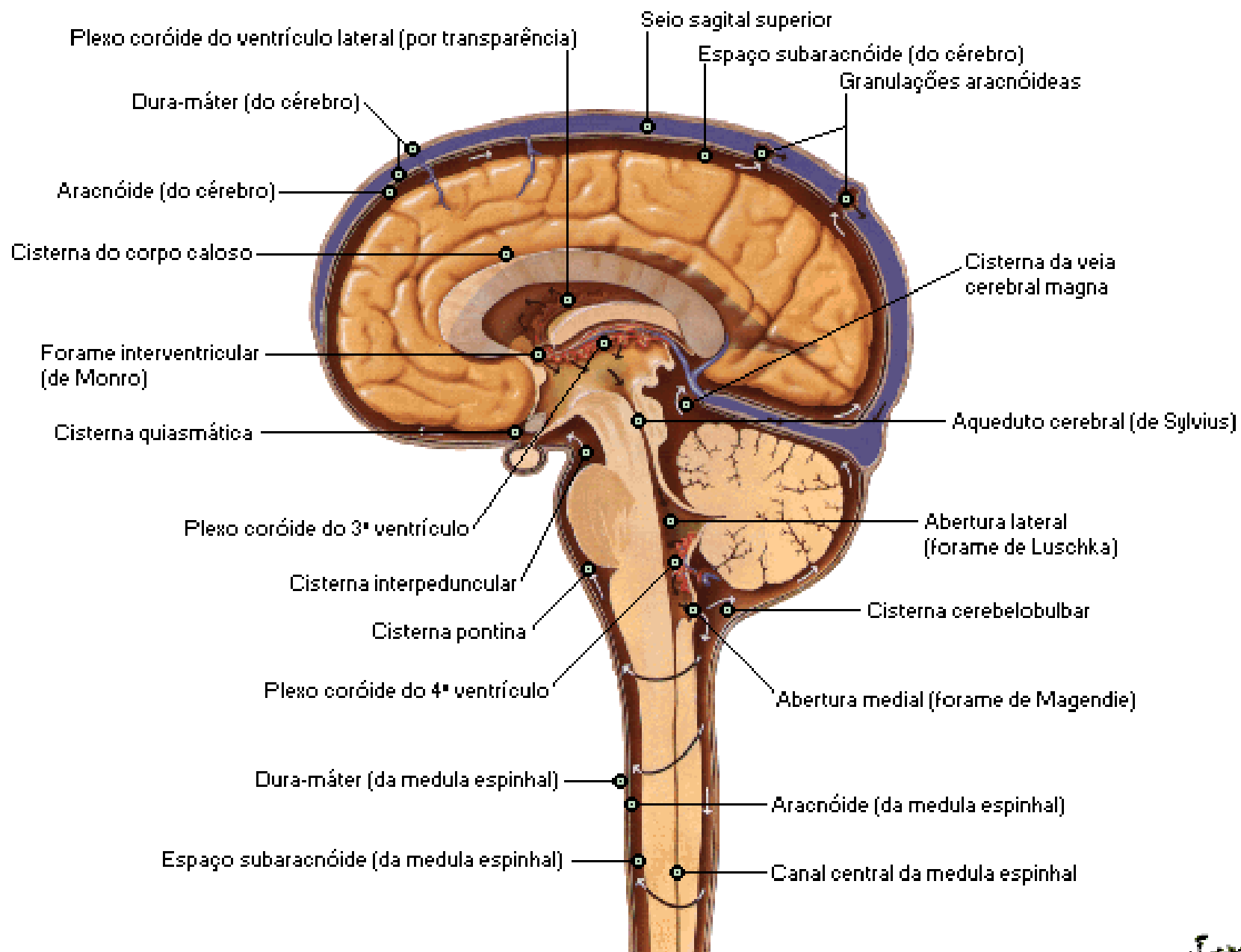

Secções Horizontais Através do Cérebro

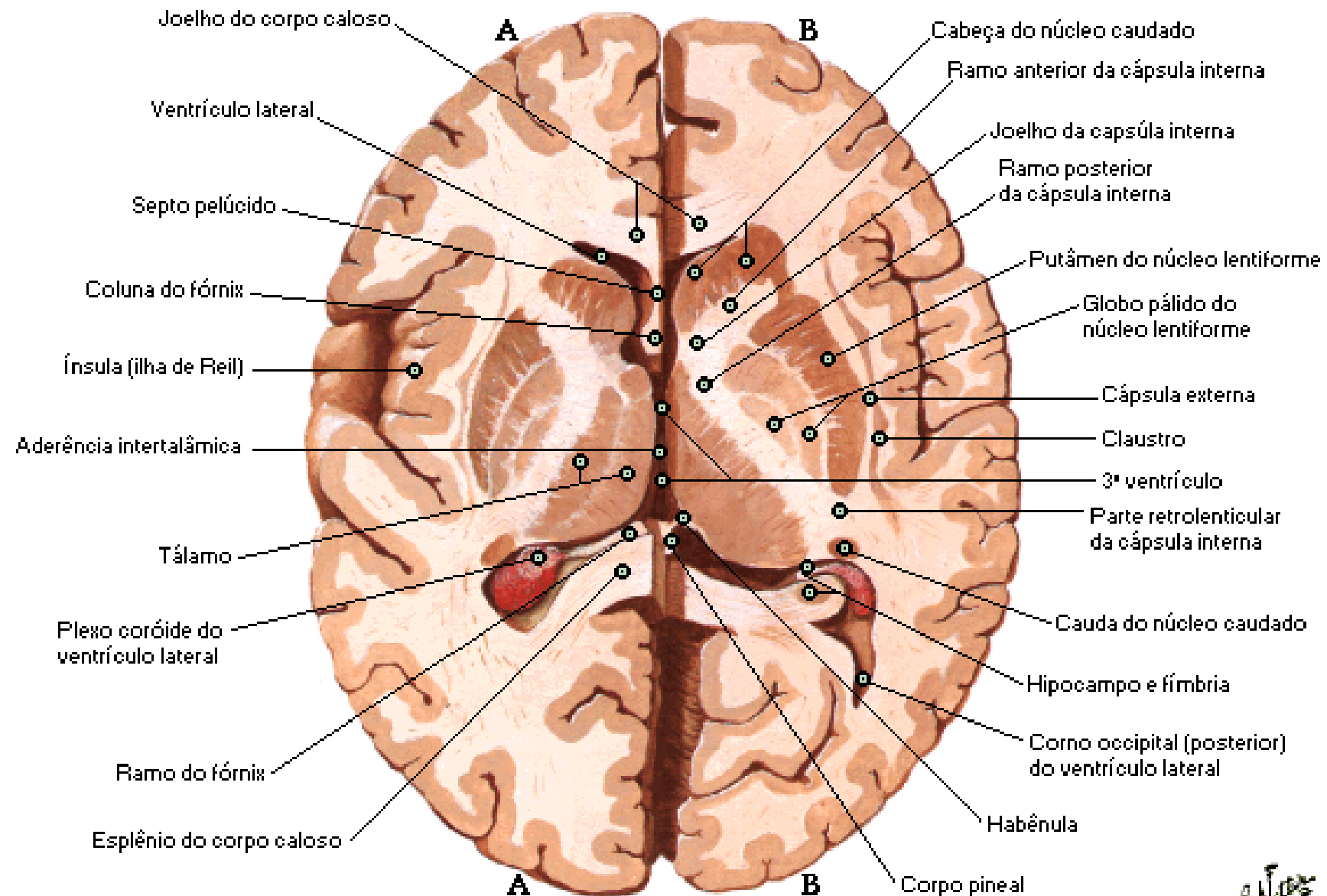

Gânglio Basal - Esquema

Vista Lateral Esquerda

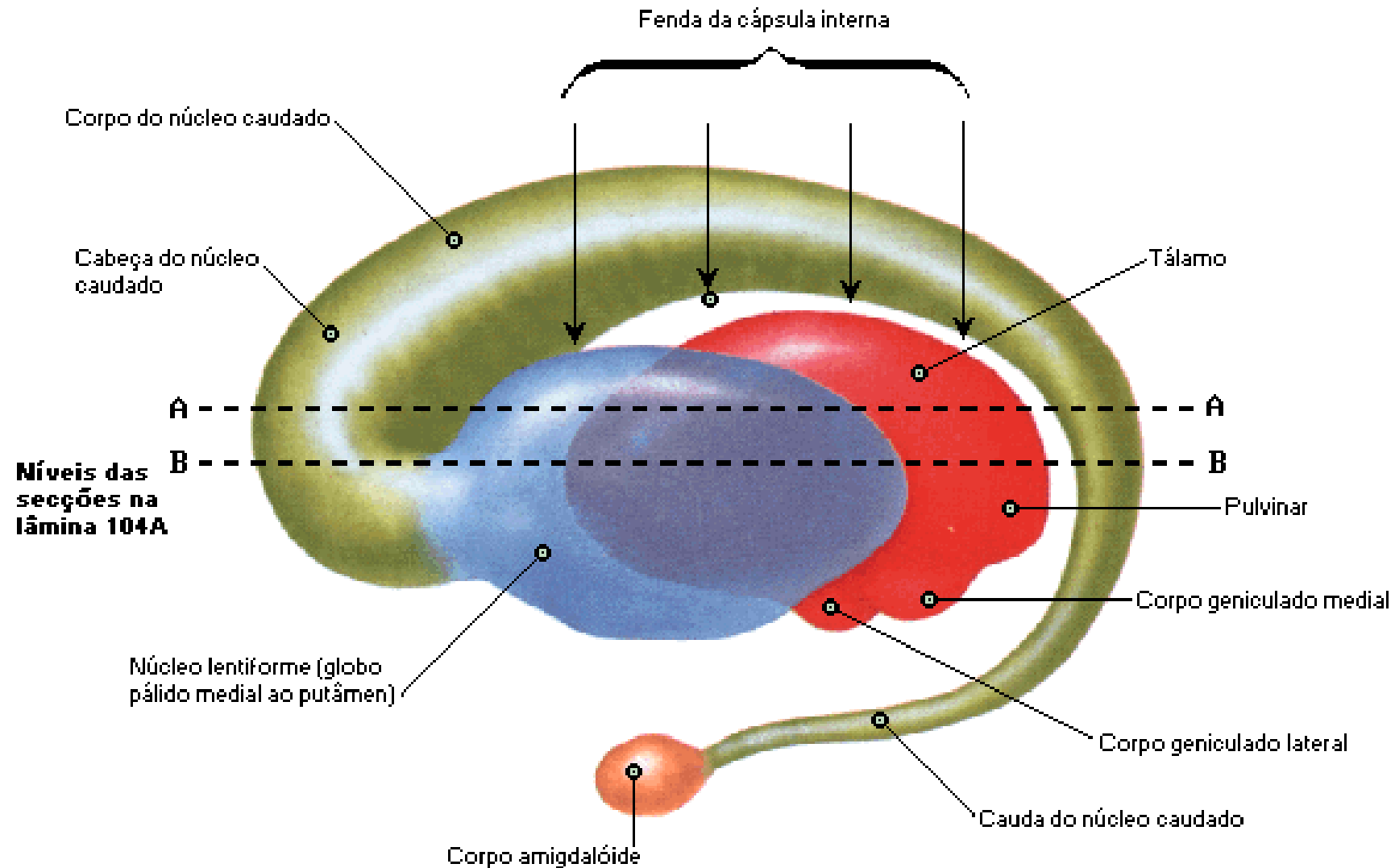

Inter-relação do tálamo, núcleo lentiforme, núcleo caudado e corpo amigdalóide (esquema): vista lateral esquerda

Tálamo

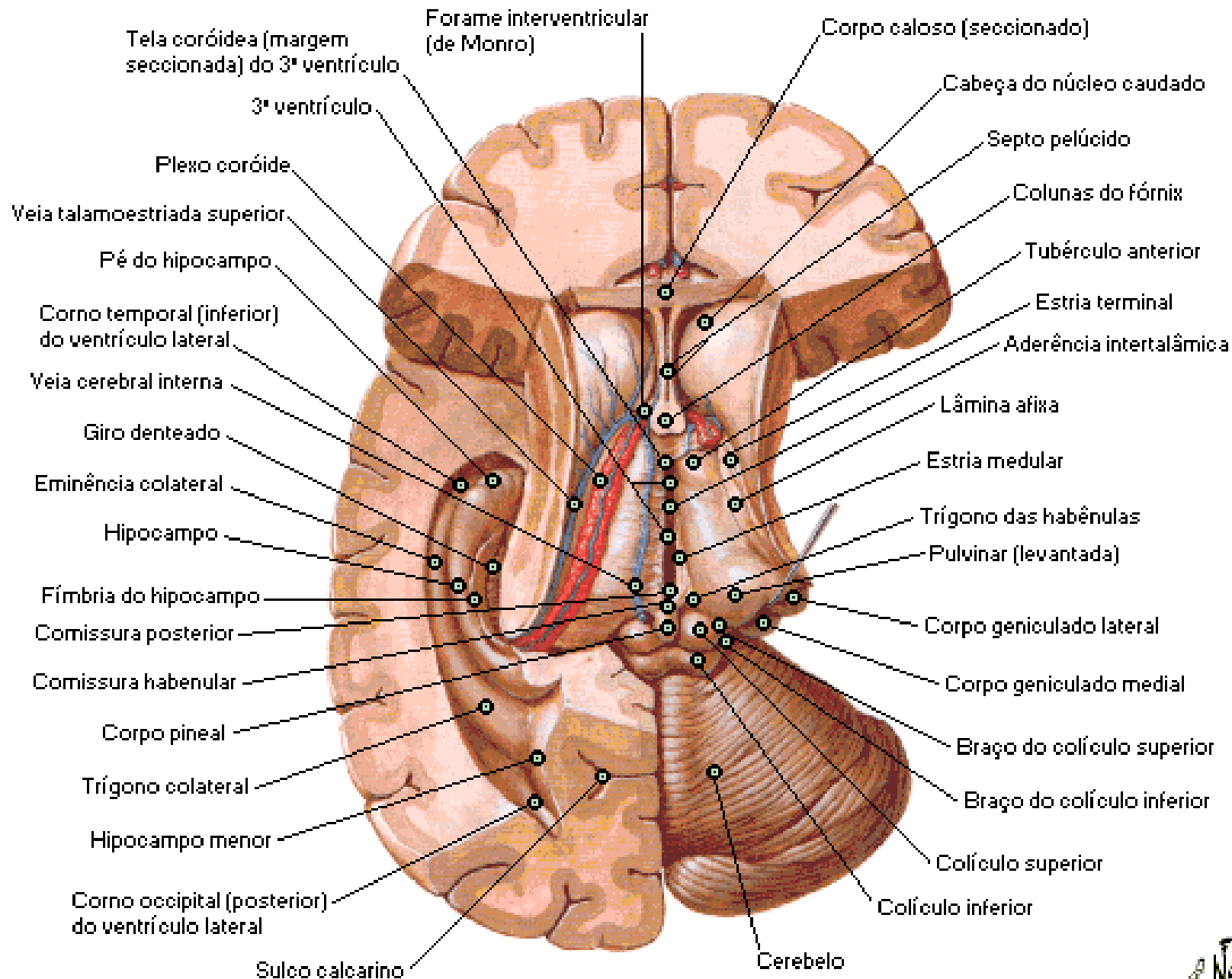

Tálamo

Secção Esquemática

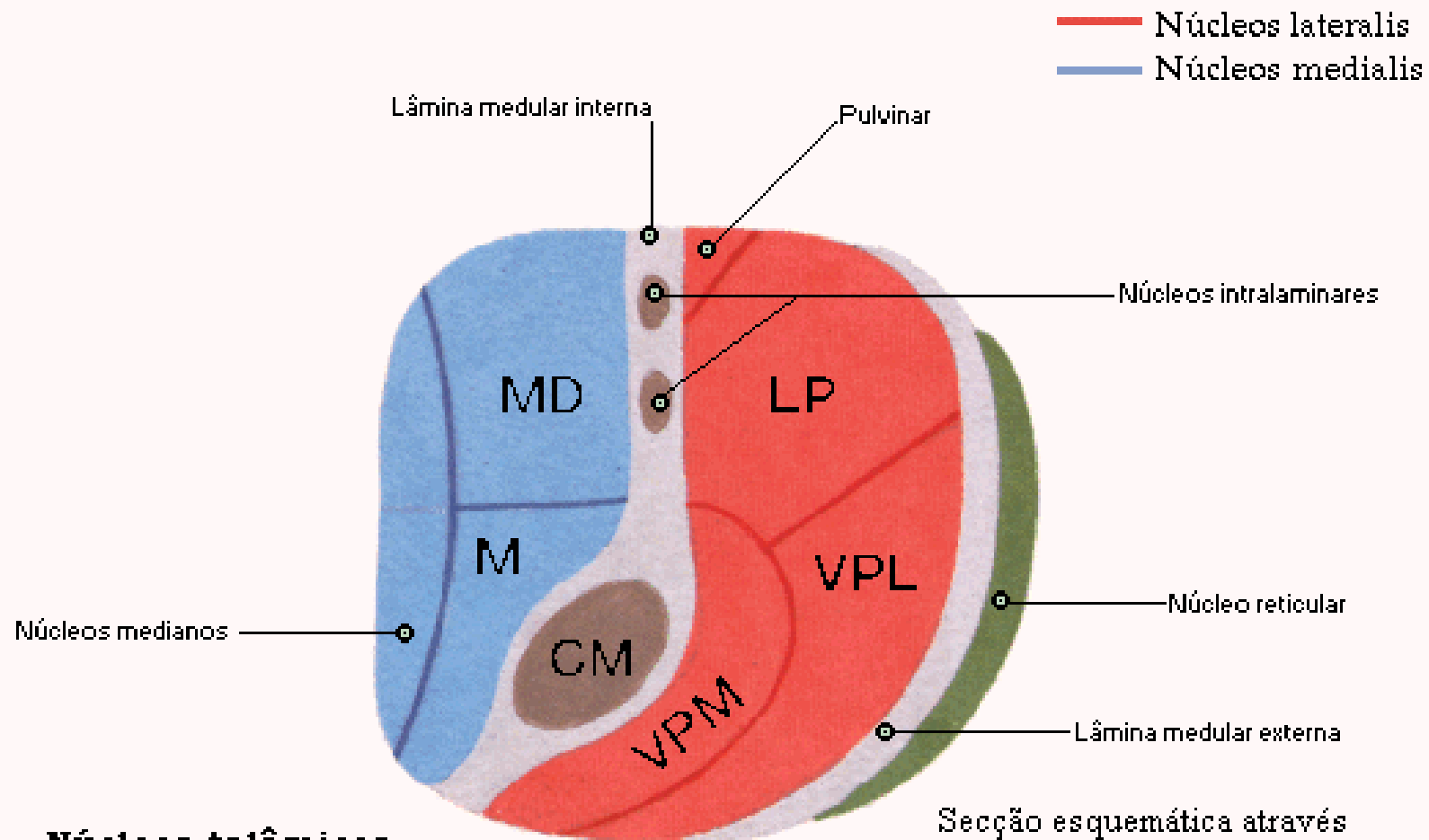

Núcleos talâmicos

CM	Centromedial	VA	Ventral anterior
LD	Dorsolateral	VI	Ventral intermédio
LP	Pósterolateral	VL	Ventral lateral
M	Medial	VP	Ventral posterior
MD	Medial dorsal	VPL	Ventral pósterolateral
		VPM	Ventral pósteromedial

Secção esquemática através do tálamo (ao nível da linha tracejada na lâmina 105C)

Tálamo

Representação Esquemática do Tálamo

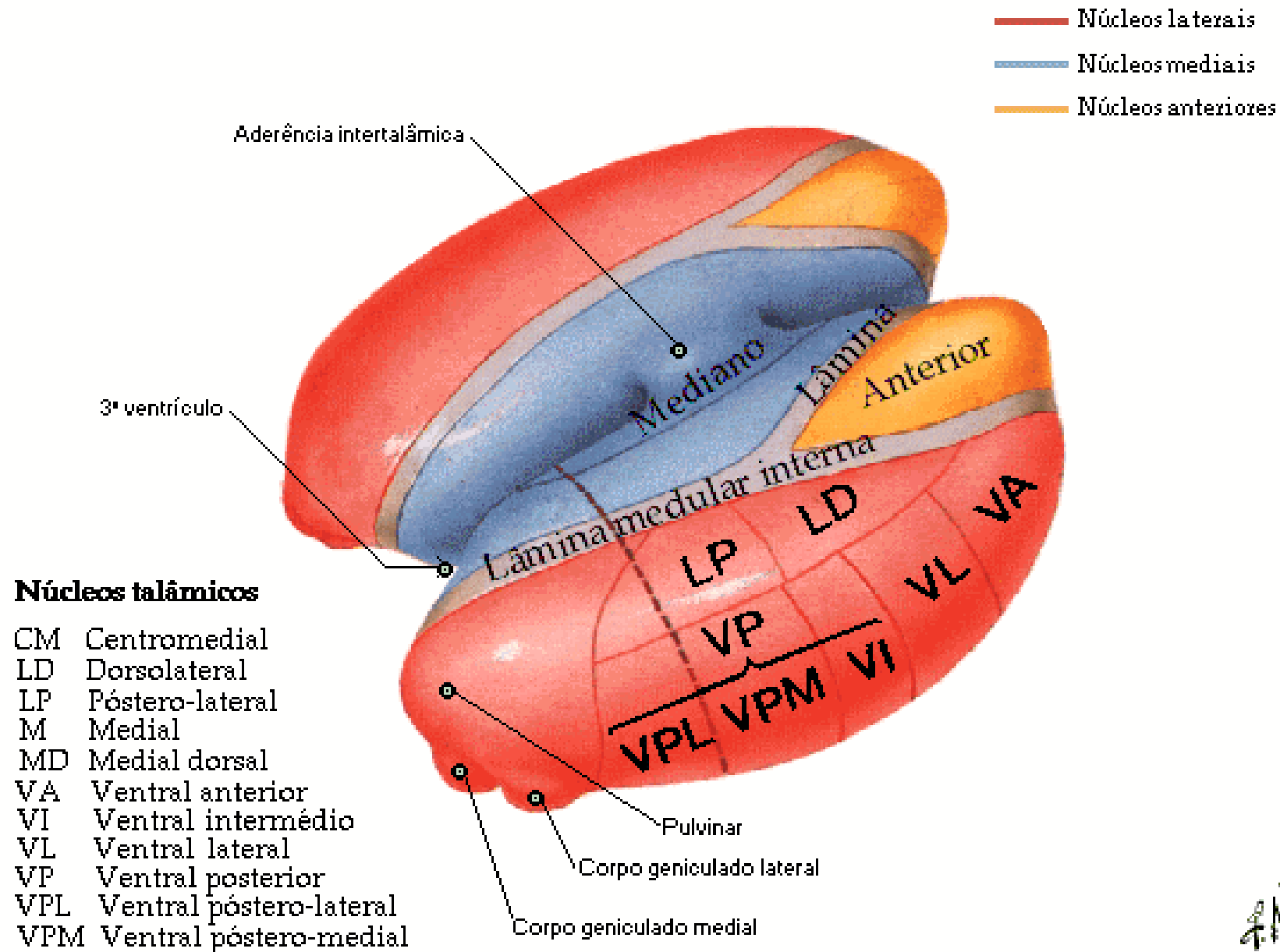

Hipocampo e Fórnix

Dissecação Superior

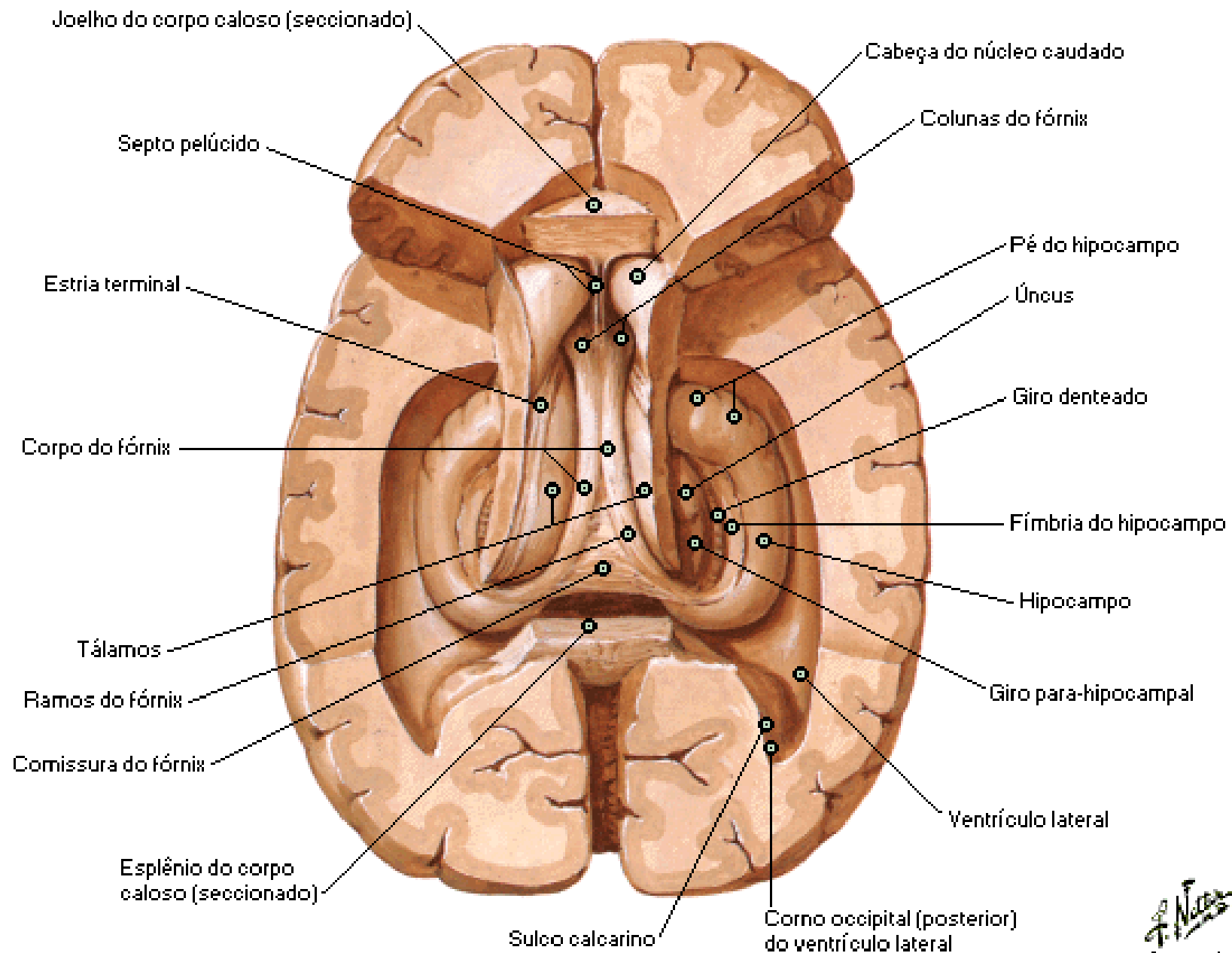

Hipocampo e Fórnix

Fórnix Esquemático

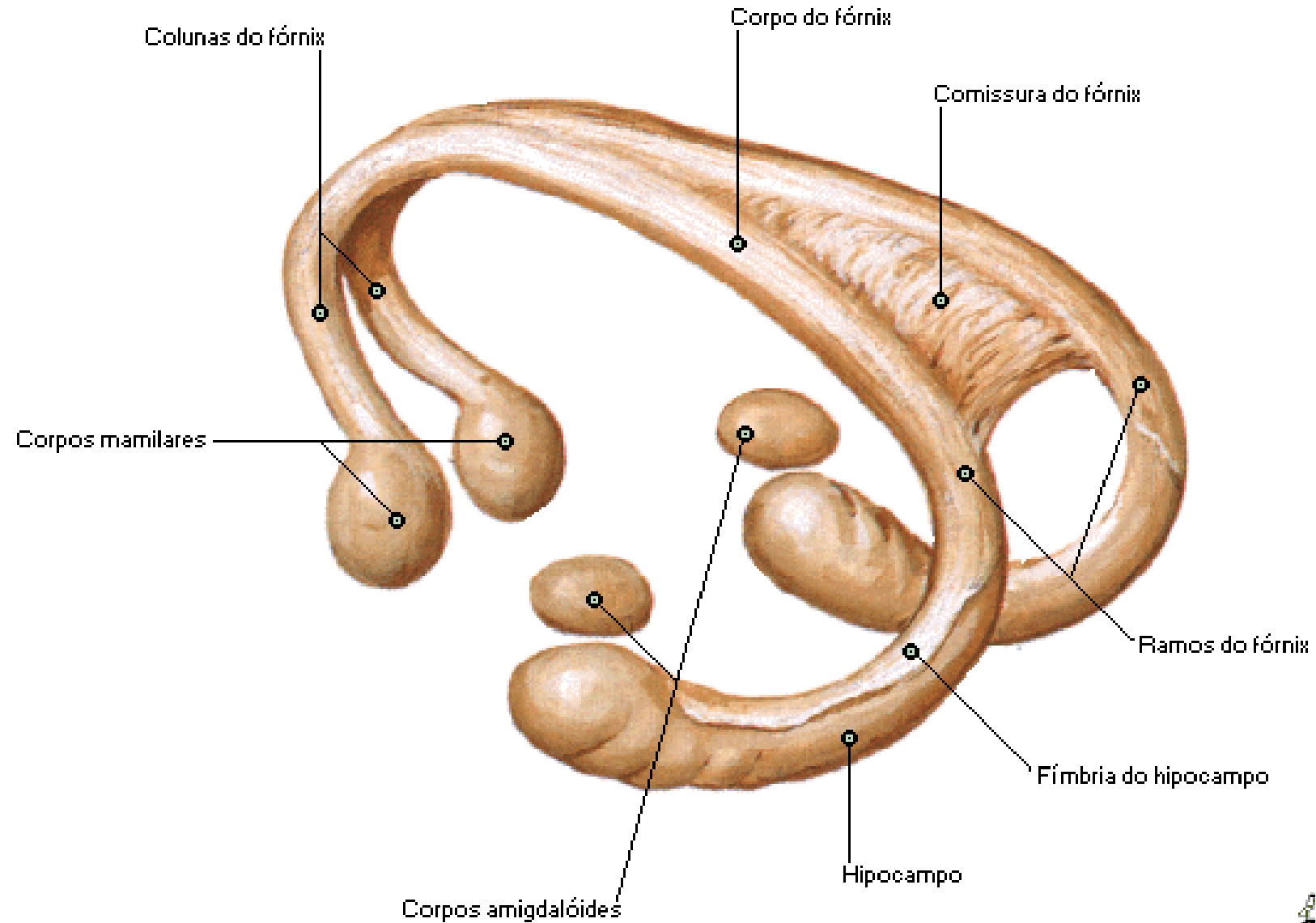

Hipocampo e Fórnix

Secção Coronal - Vista Posterior

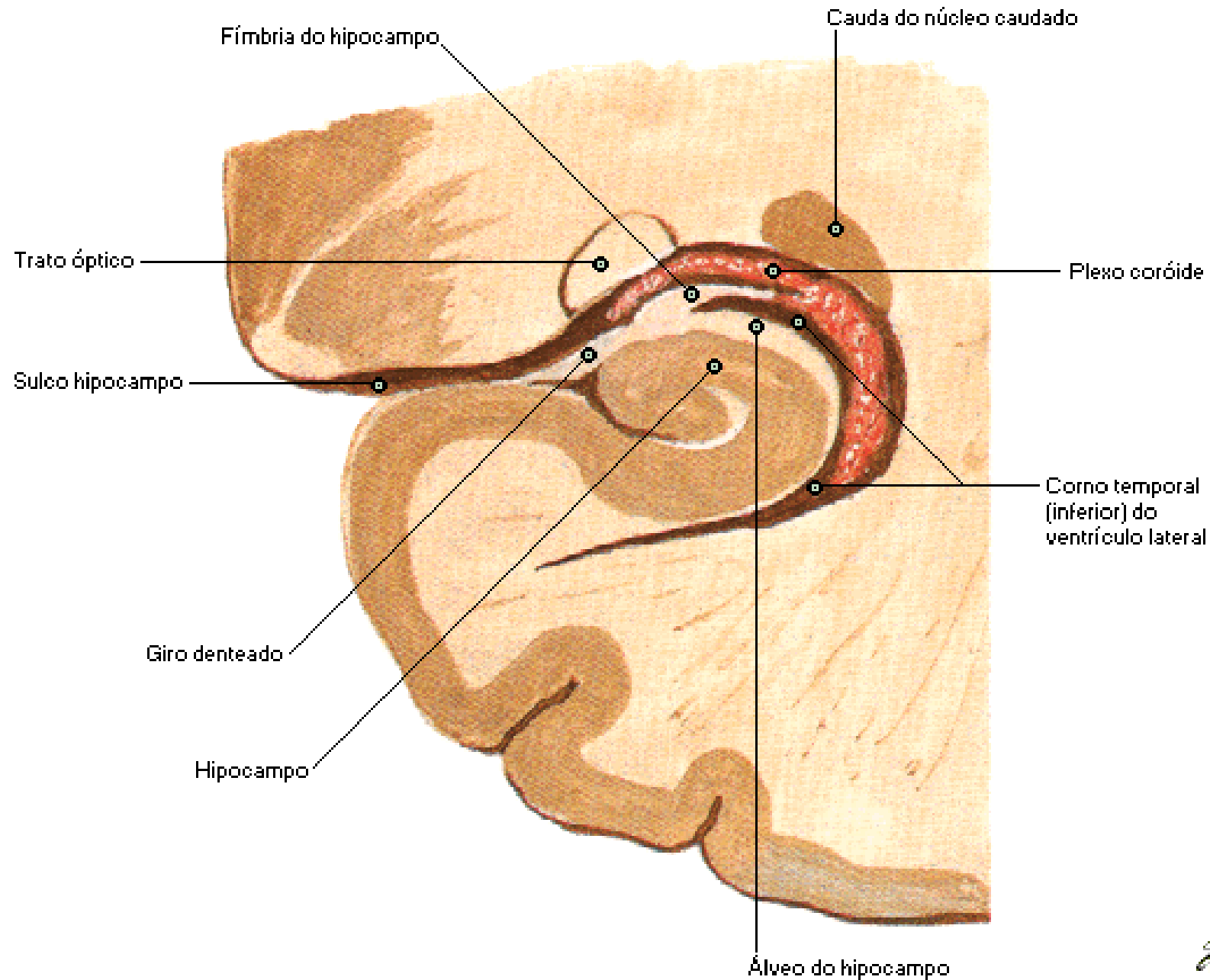

Cerebelo

Superfície Superior

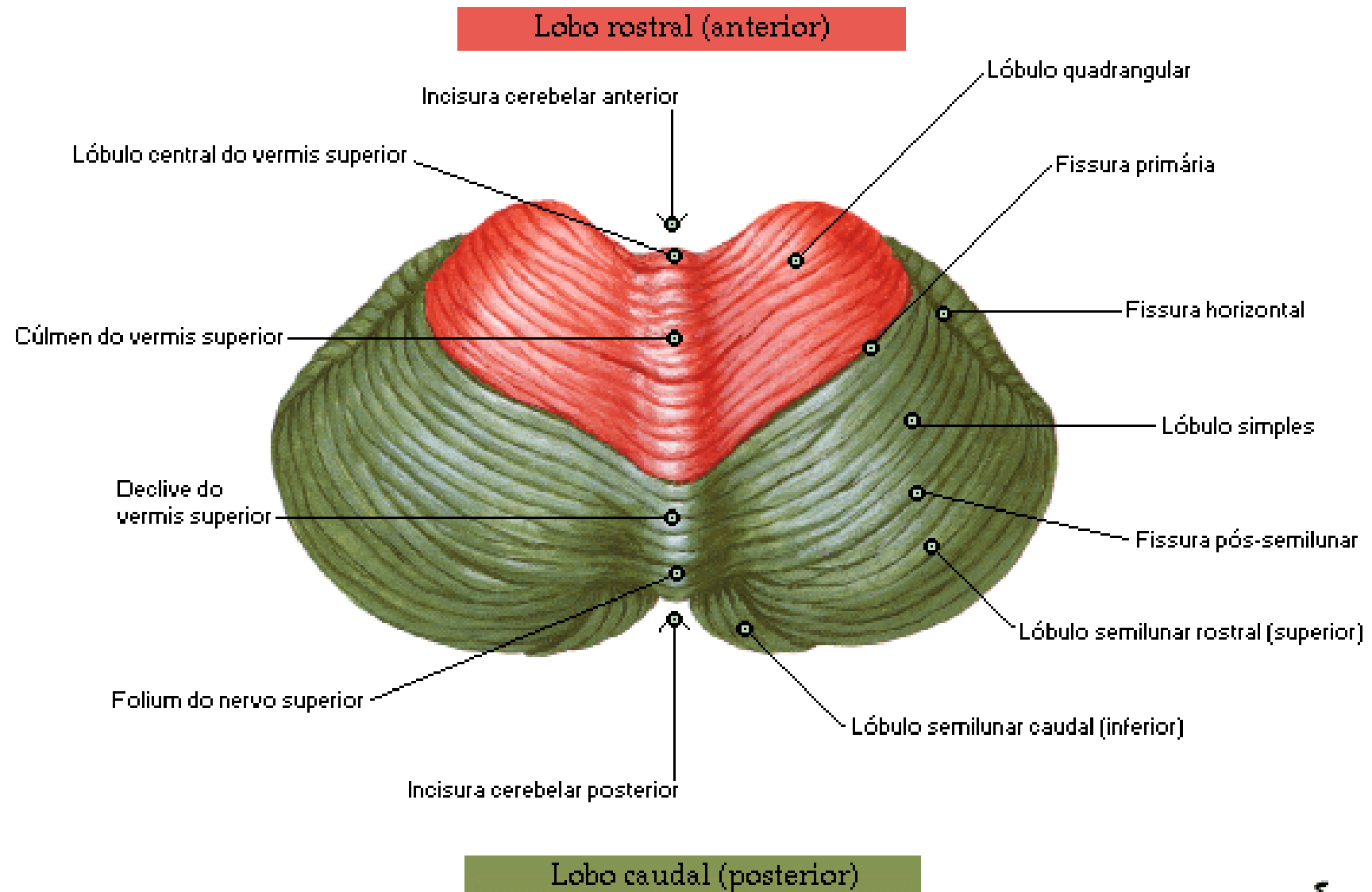

Cerebelo

Superfície Inferior

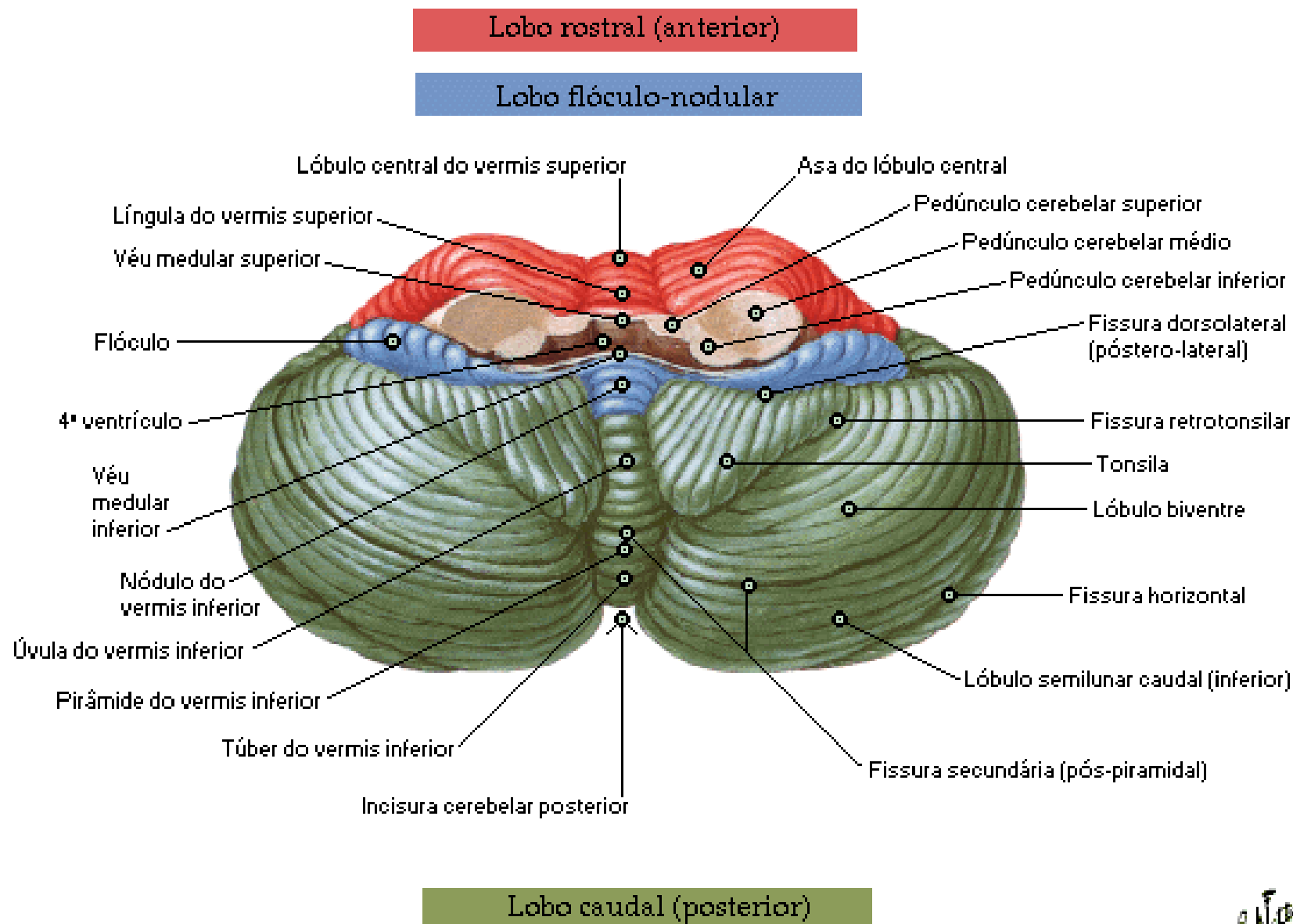

Cerebelo

Secção no Plano do Pedúnculo Cerebelar Superior

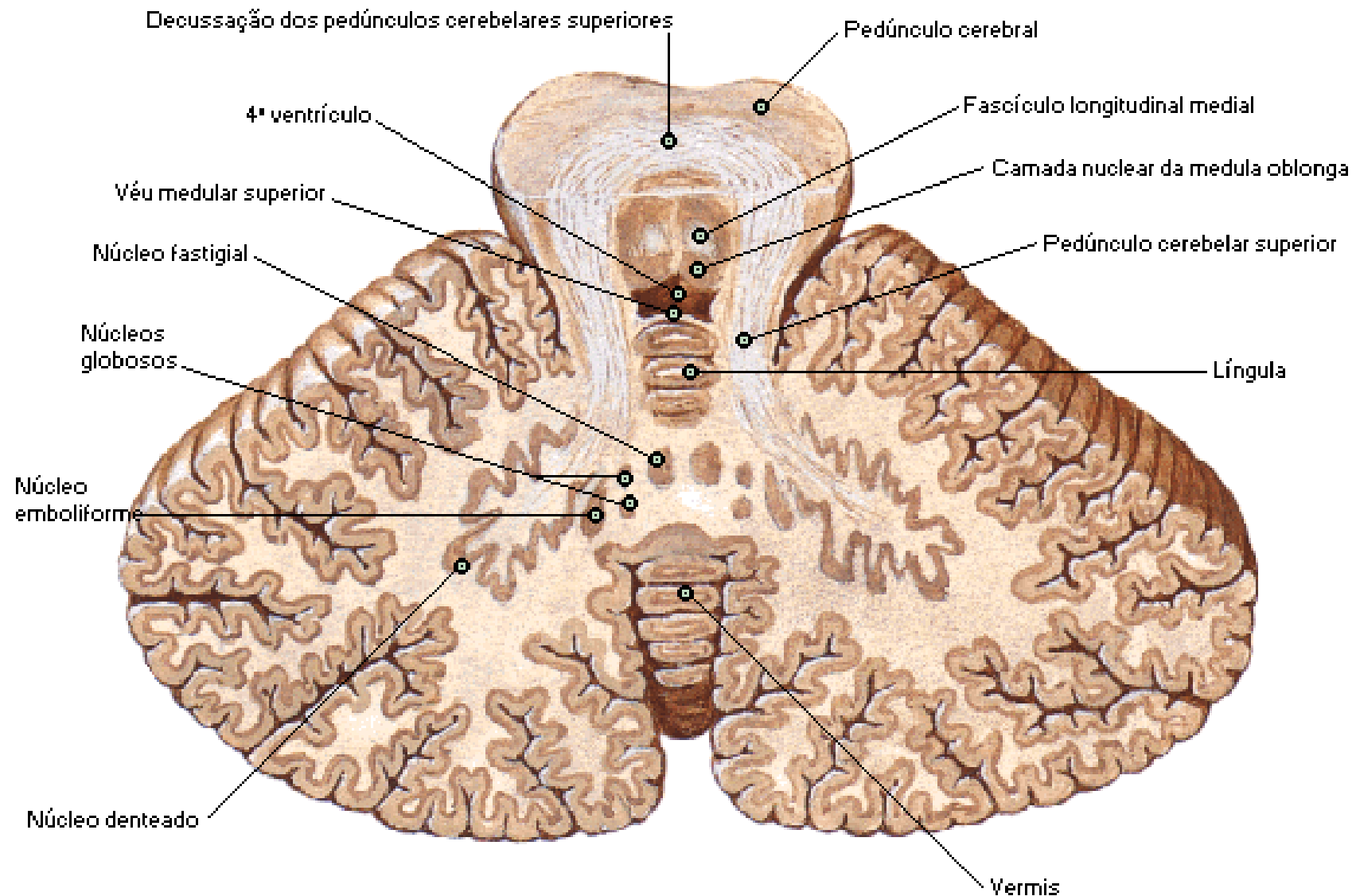

Tronco Cerebral

Vista Pósterio-lateral

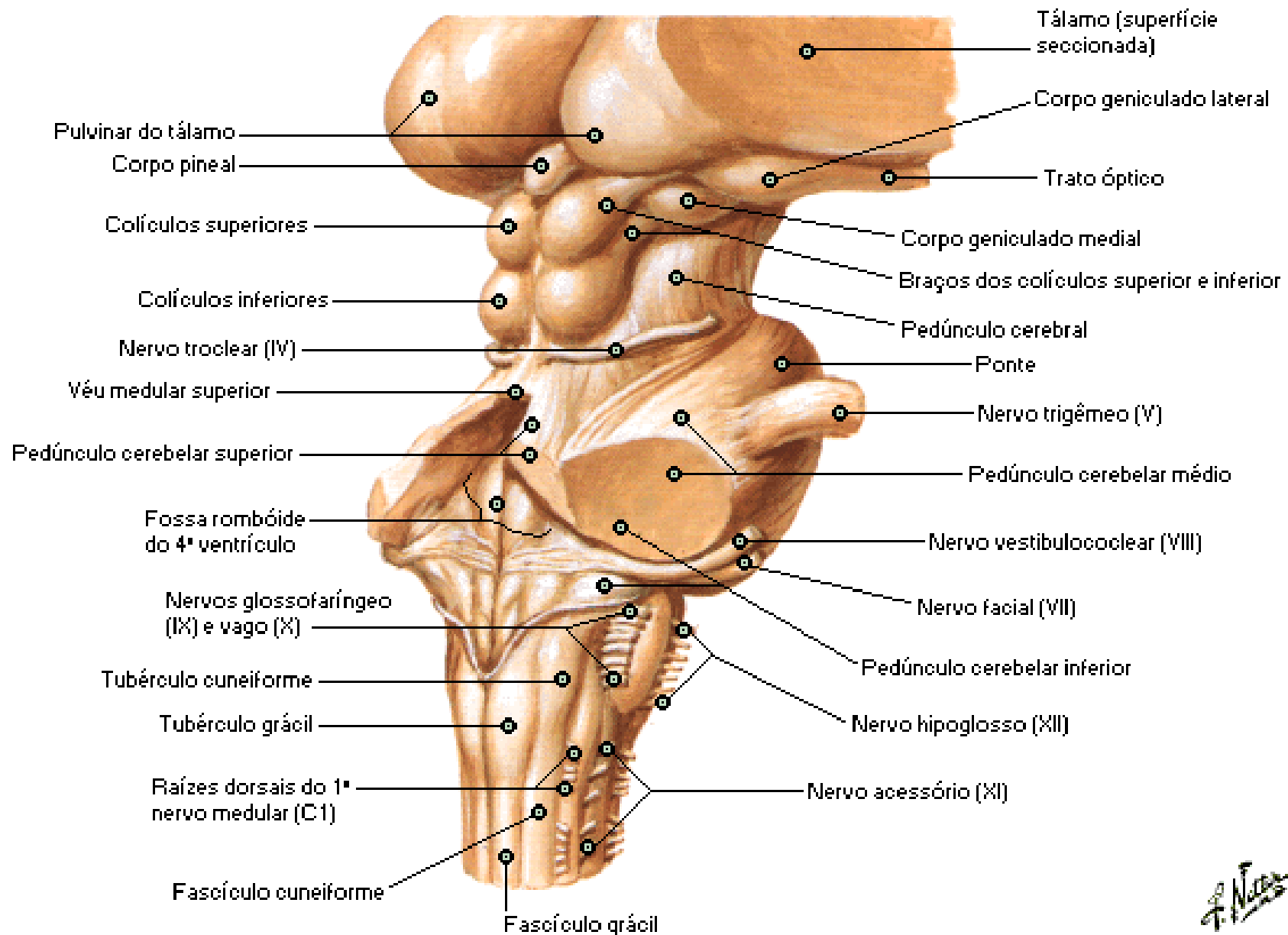

Tronco Cerebral

Vista Ântero-inferior

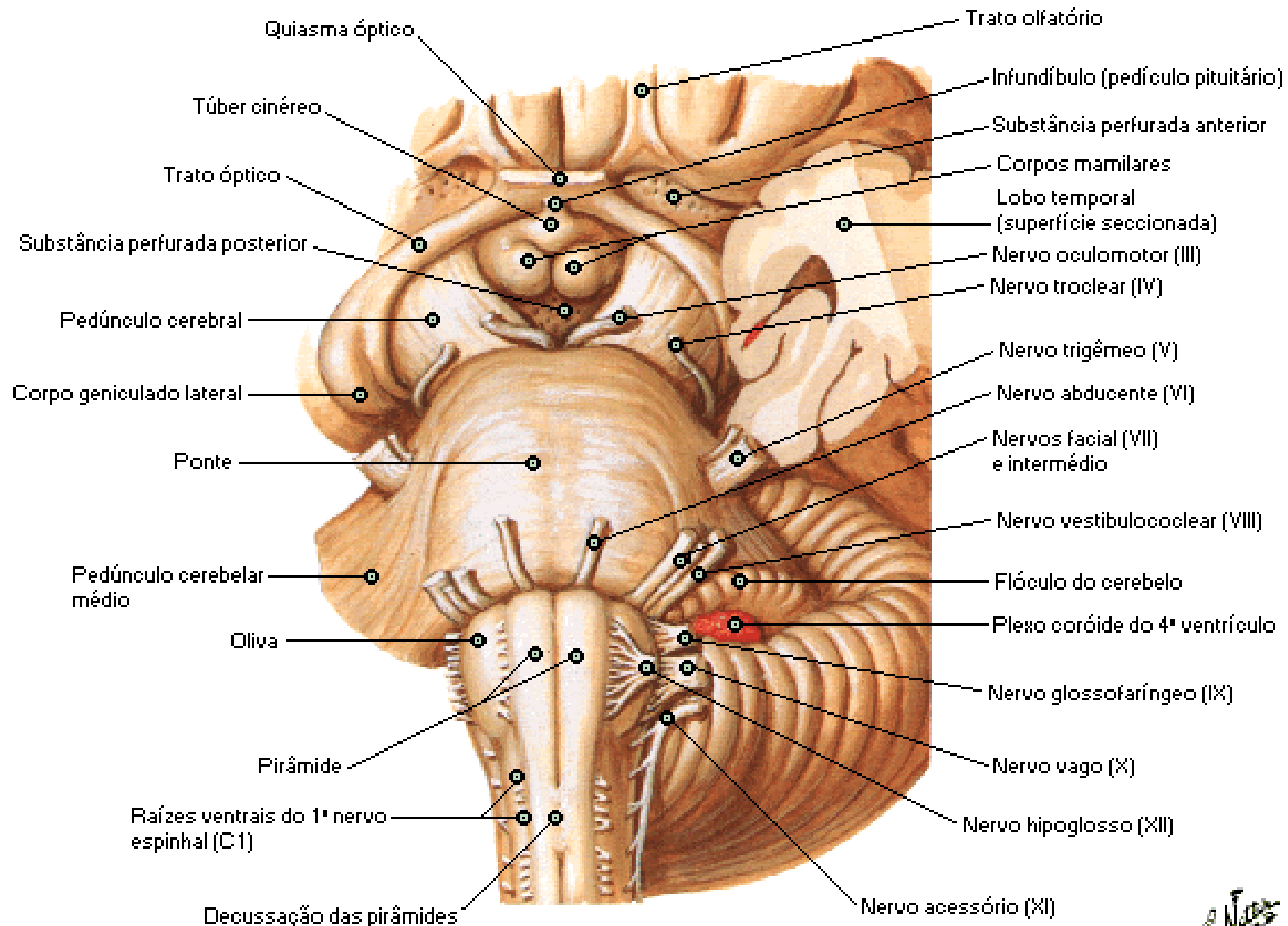

Quarto Ventrículo e Cerebelo

Vista Posterior

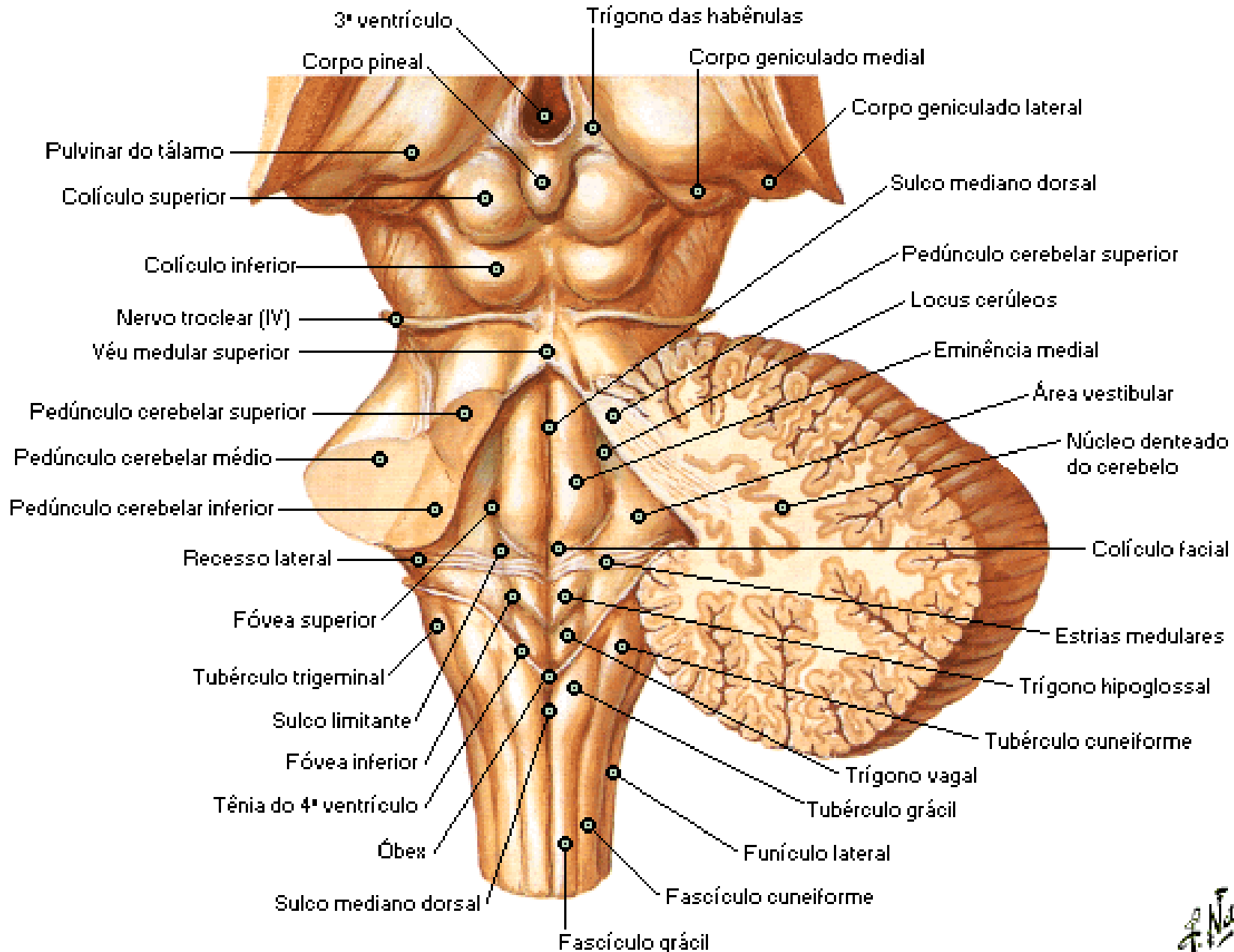

Quarto Ventrículo e Cerebelo

Secção Sagital Mediana

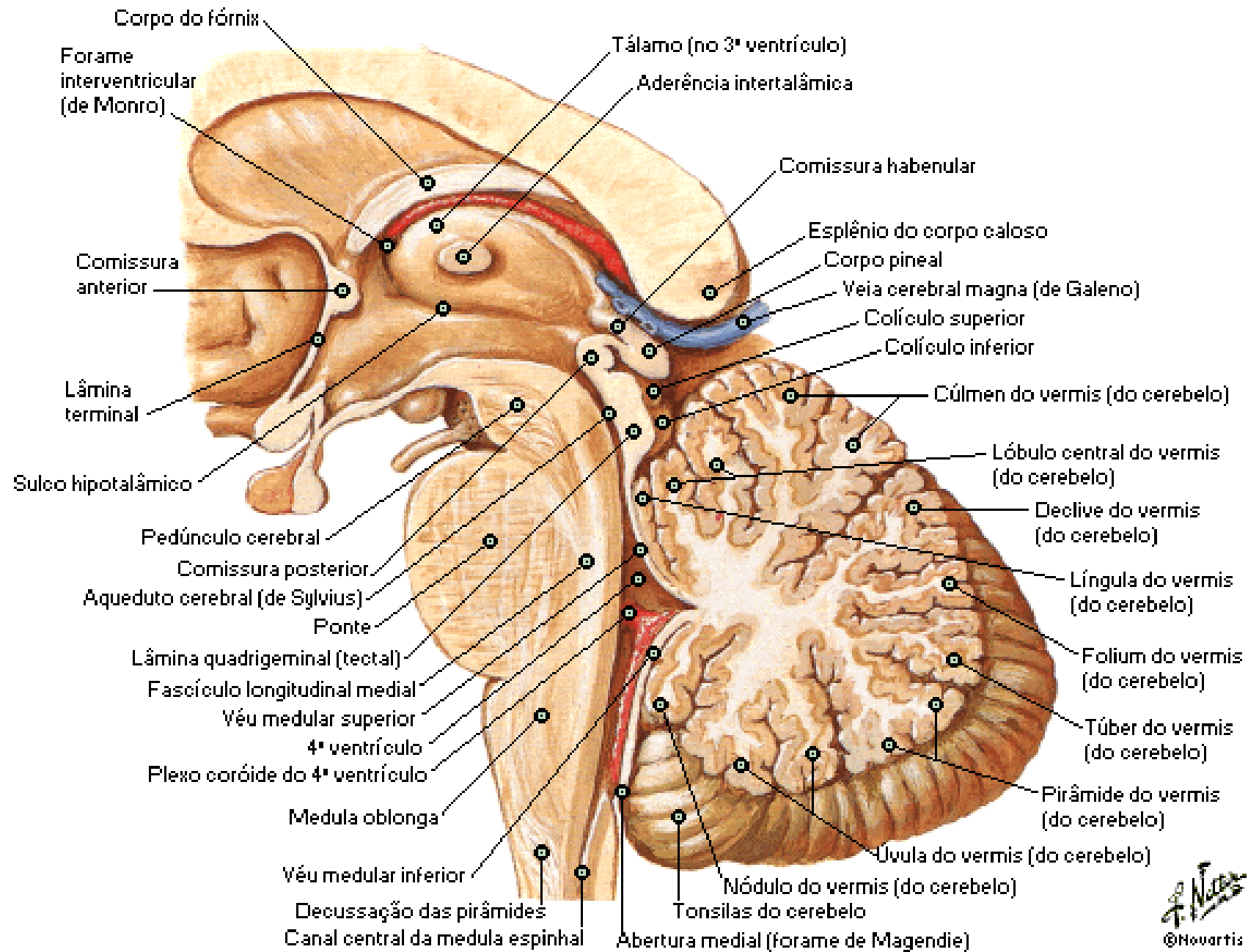

Núcleos dos Nervos Crânicos no Tronco Cerebral

Esquema - Vista Posterior por Transparência

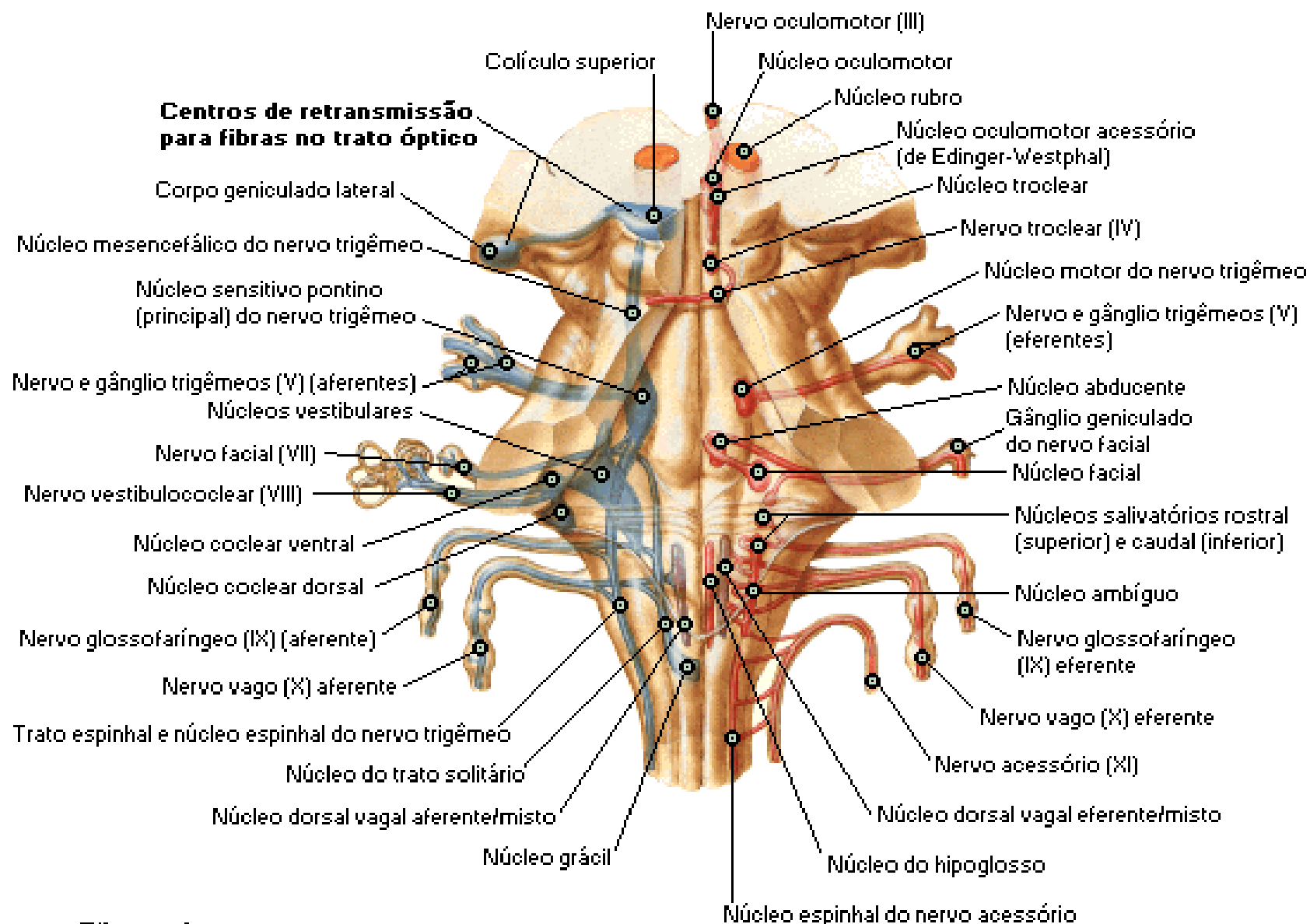

- Fibras eferentes
- Fibras aferentes
- Fibras mistas

Núcleos dos Nervos Crânicos no Tronco Cerebral

Esquema - Dissecação Medial

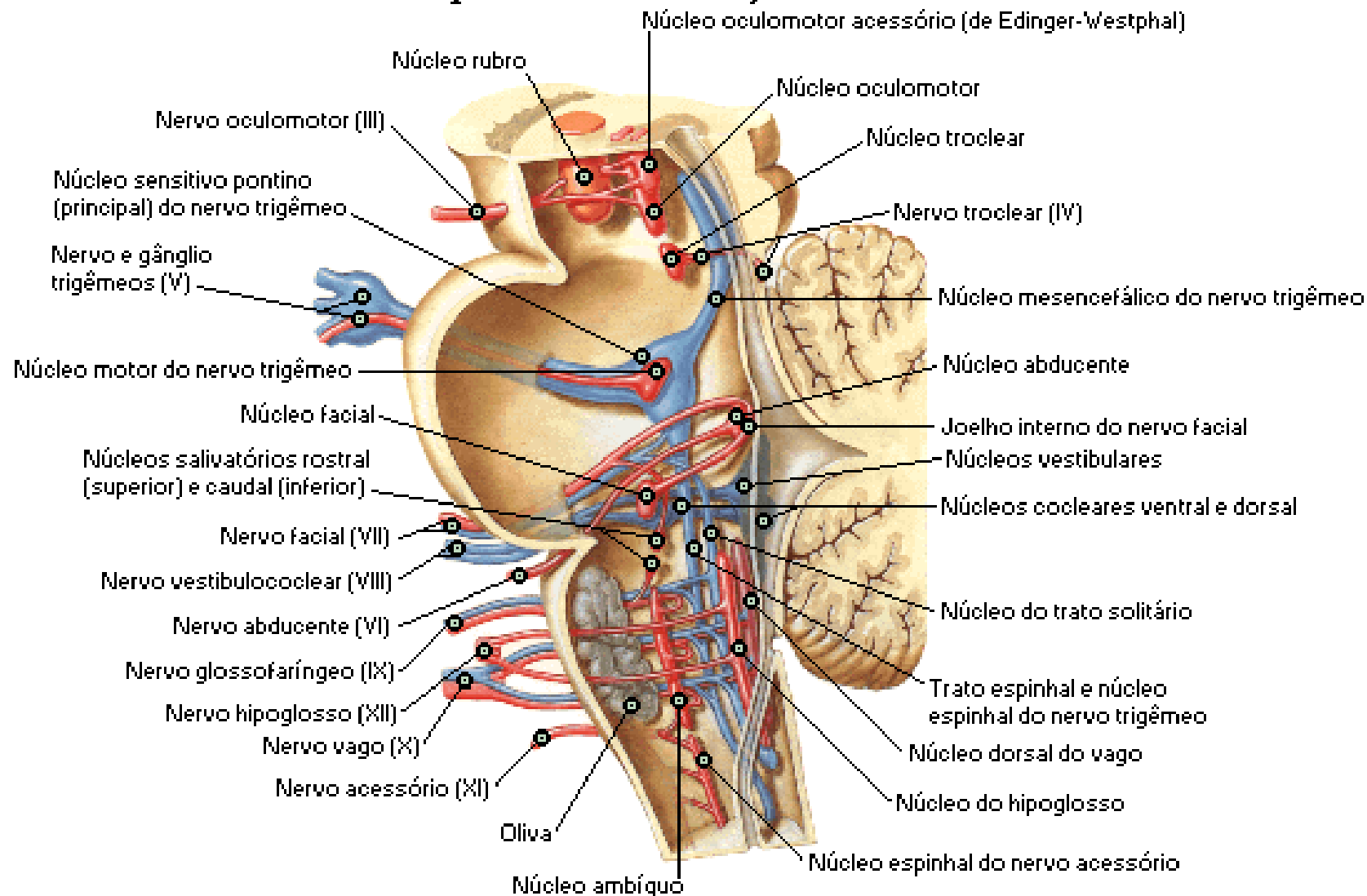

- Fibras eferentes
- Fibras aferentes
- Fibras mistas

Nervos Crânicos [Distribuição Motora e Sensitiva]

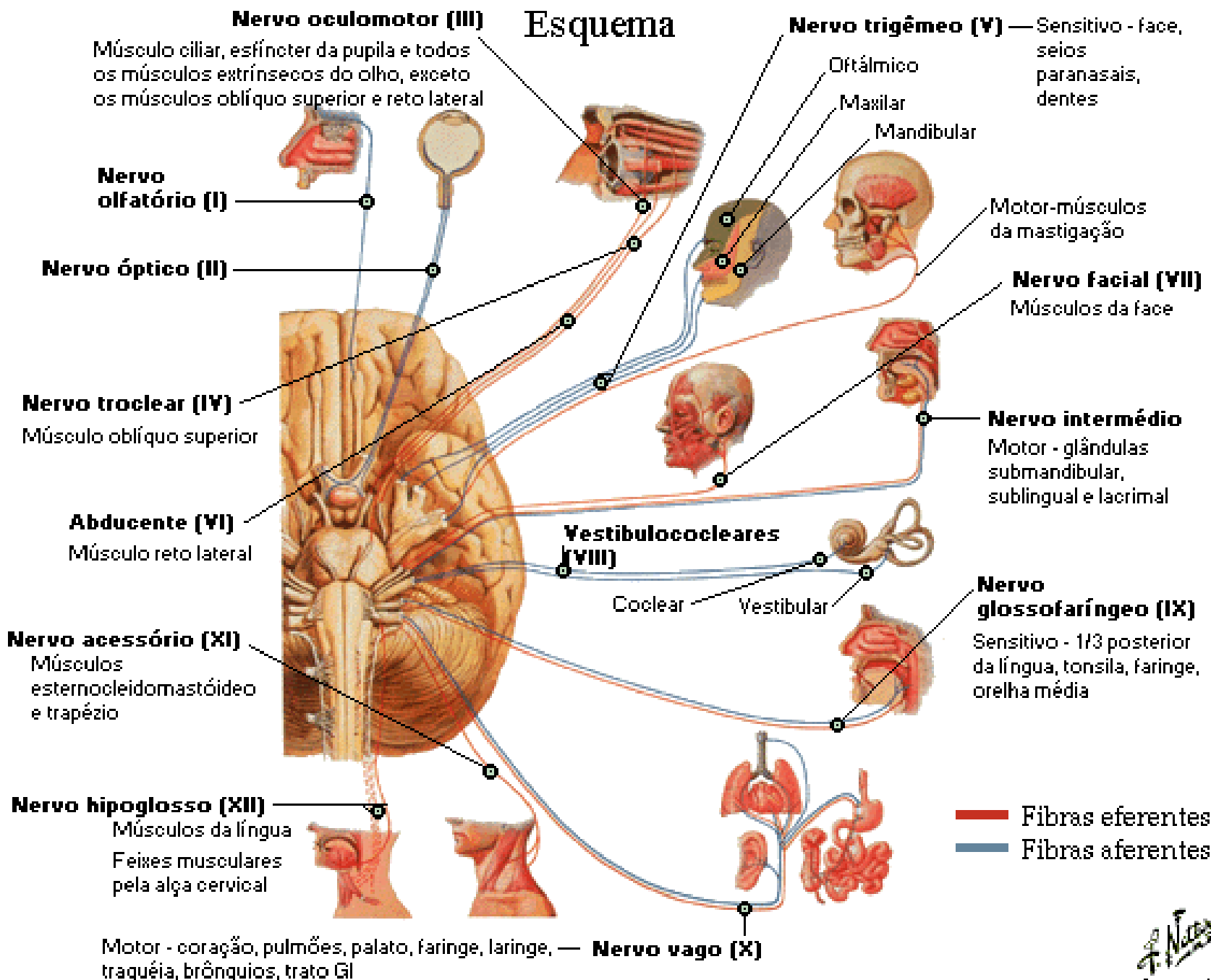

Nervo Olfatório

Esquema

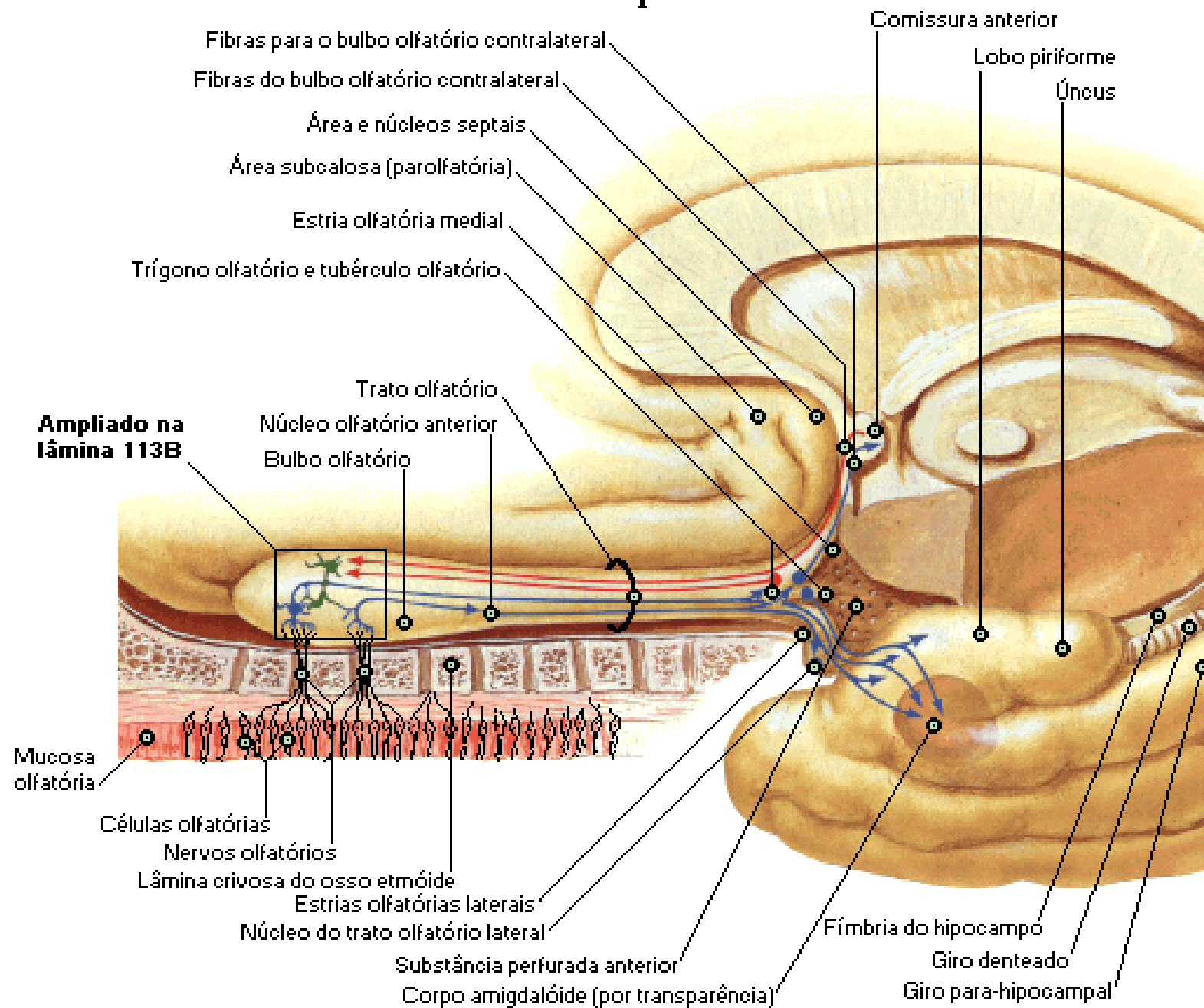

Nervo Olfatório - Células do Bulbo Olfatório

Esquema

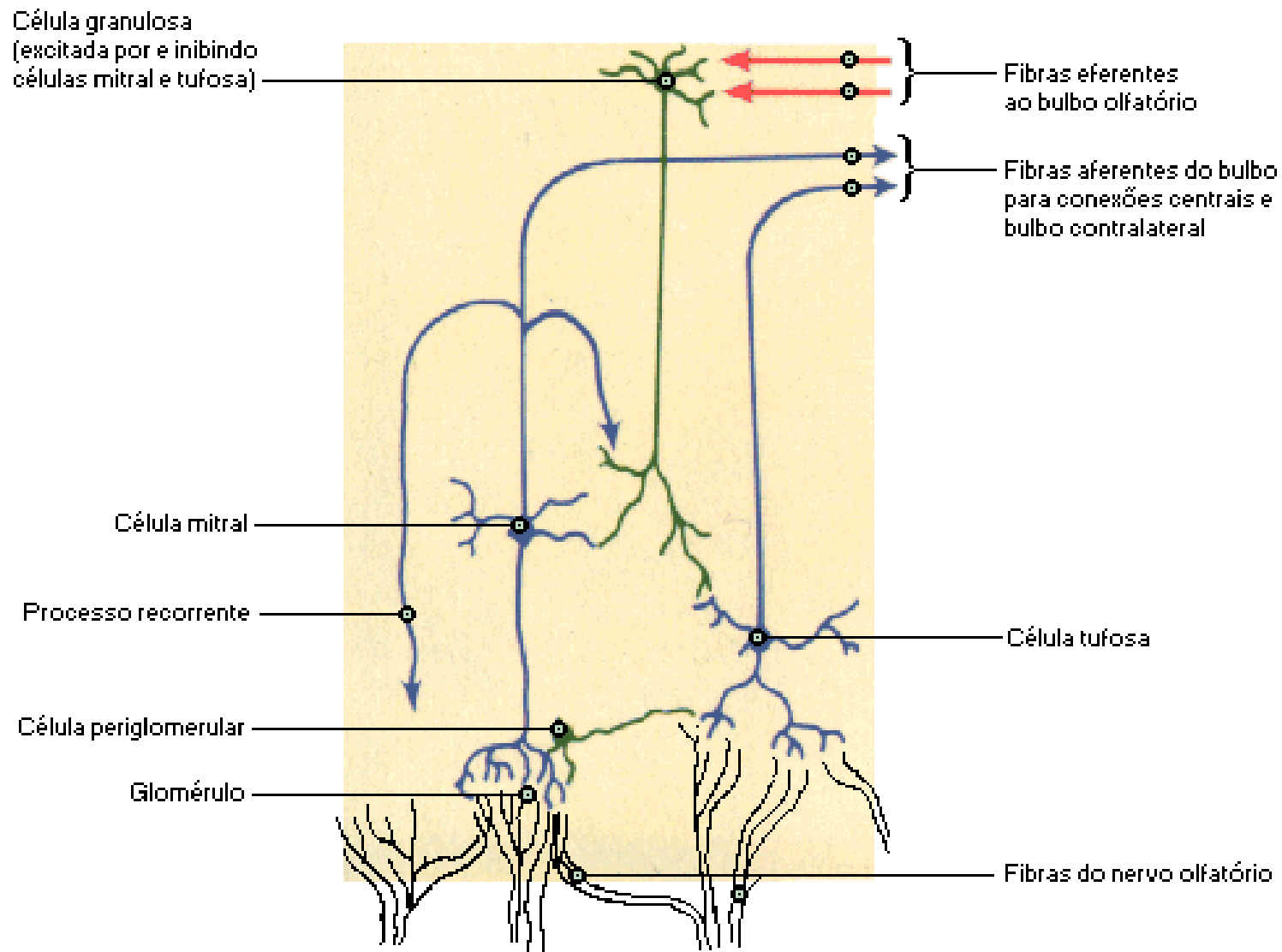

Esquema da área delineada na lâmina 113A

Nervo Óptico [Via Óptica]

Esquema

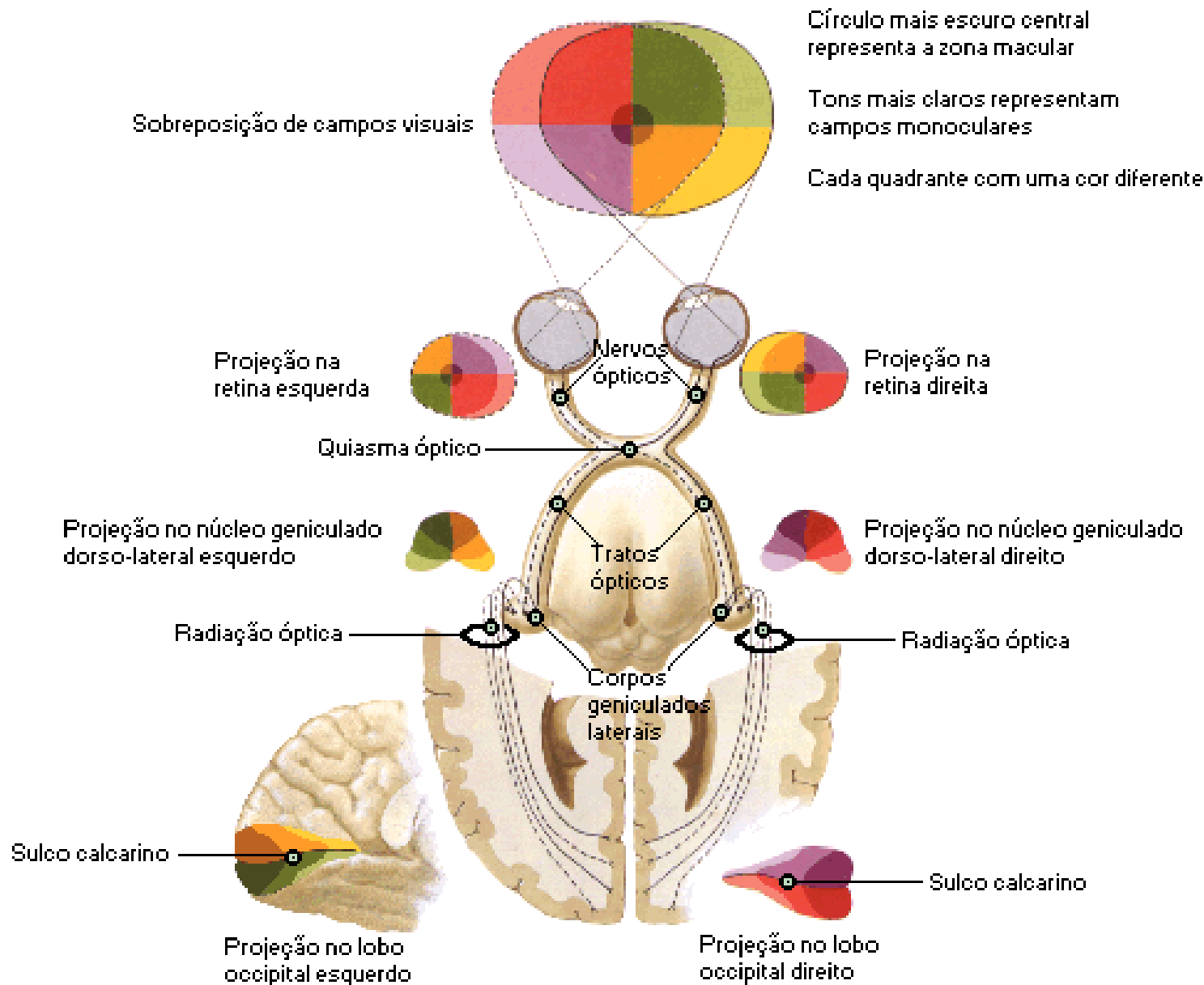

Nervo Óptico [Via Óptica] - Estrutura da Retina

Esquema

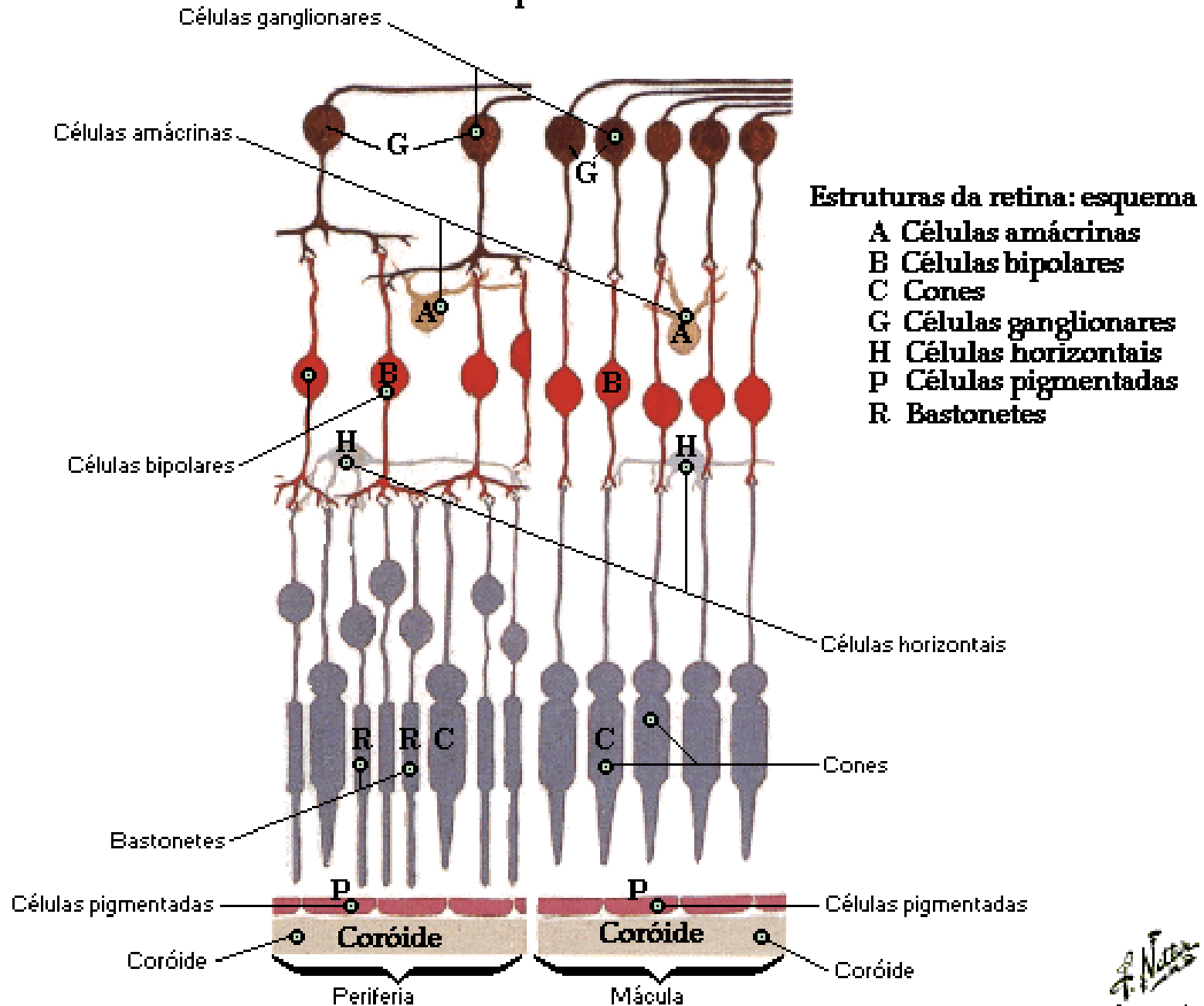

Nervos Oculomotor, Troclear e Abducente

Esquema

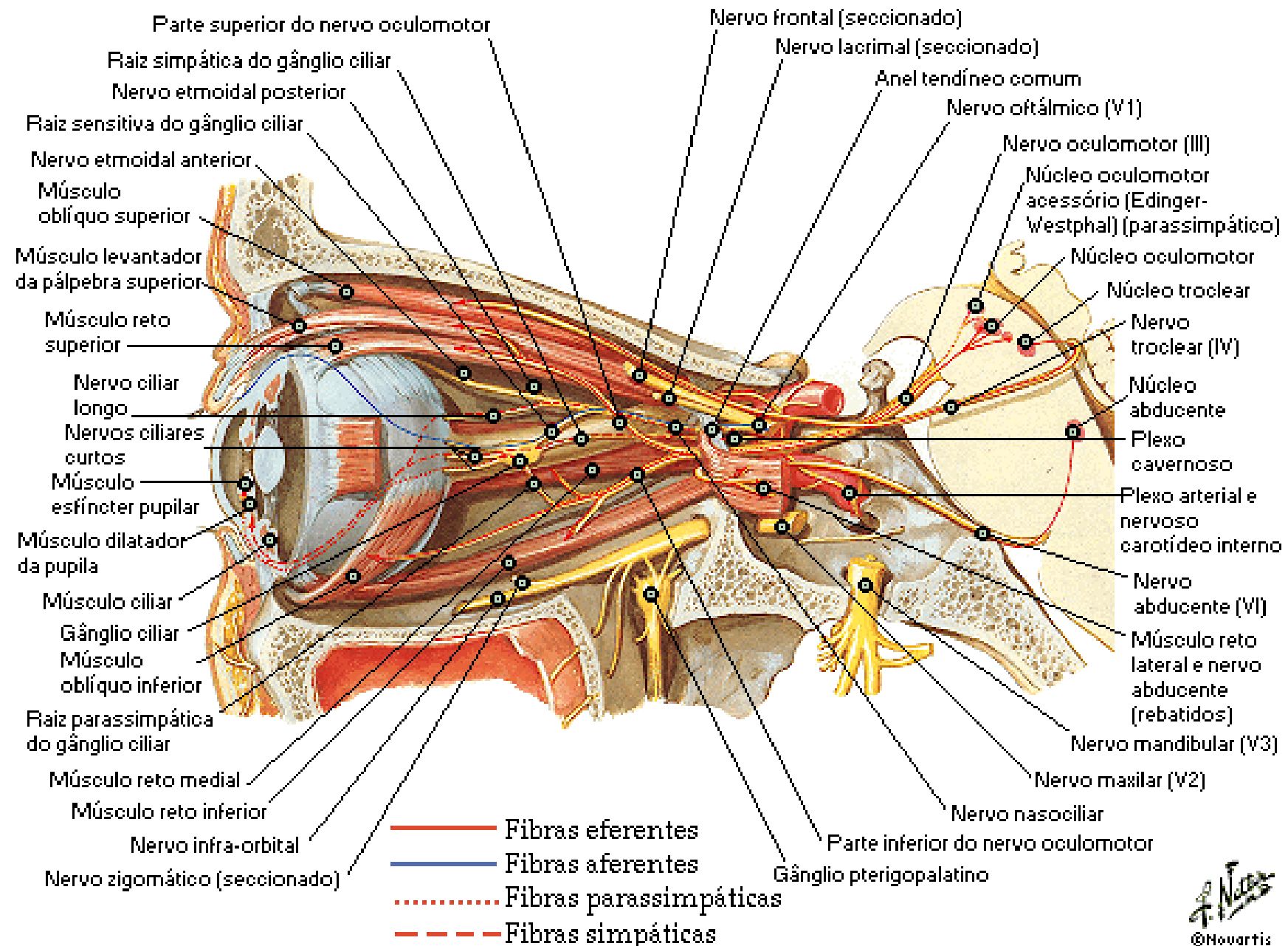

Nervo Trigêmeo

- Fibras eferentes
- Fibras aferentes
- Fibras proprioceptivas
- Fibras parassimpáticas
- Fibras simpáticas

Esquema

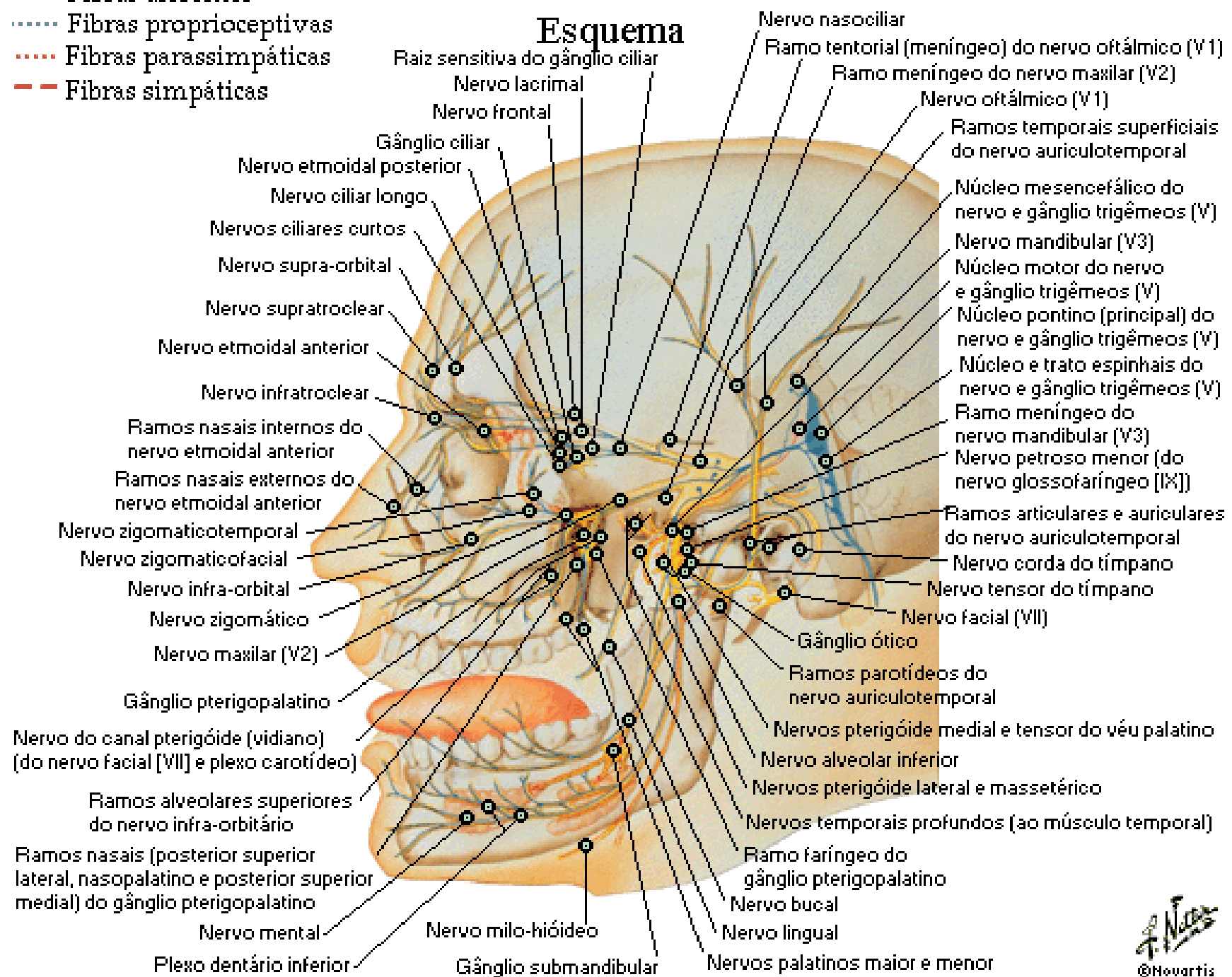

Nervo Facial

Esquema

- Fibras eferentes
- Fibras aferentes
- Fibras parassimpáticas
- - - Fibras simpáticas

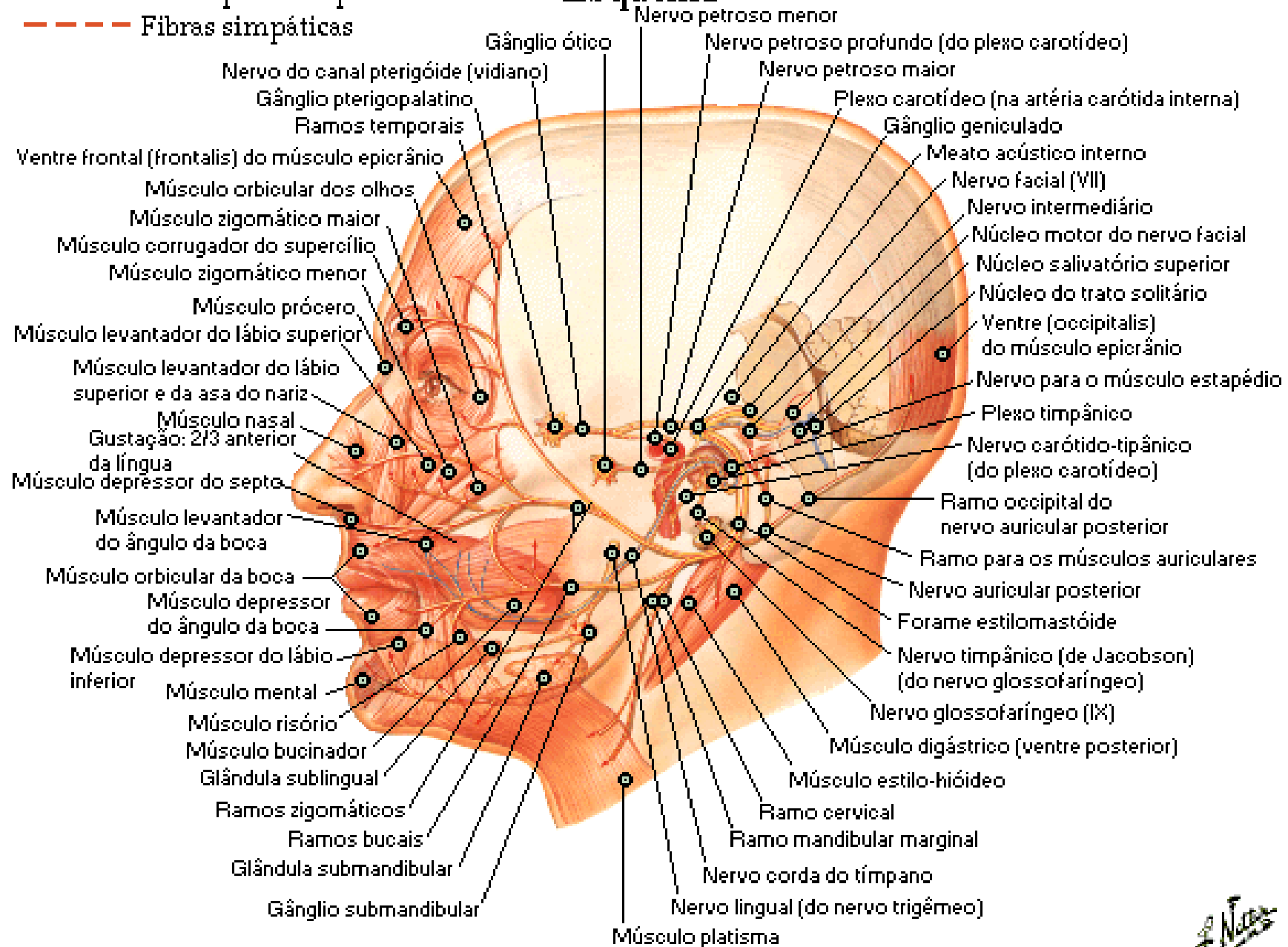

Nervo Vestibulococlear

Esquema

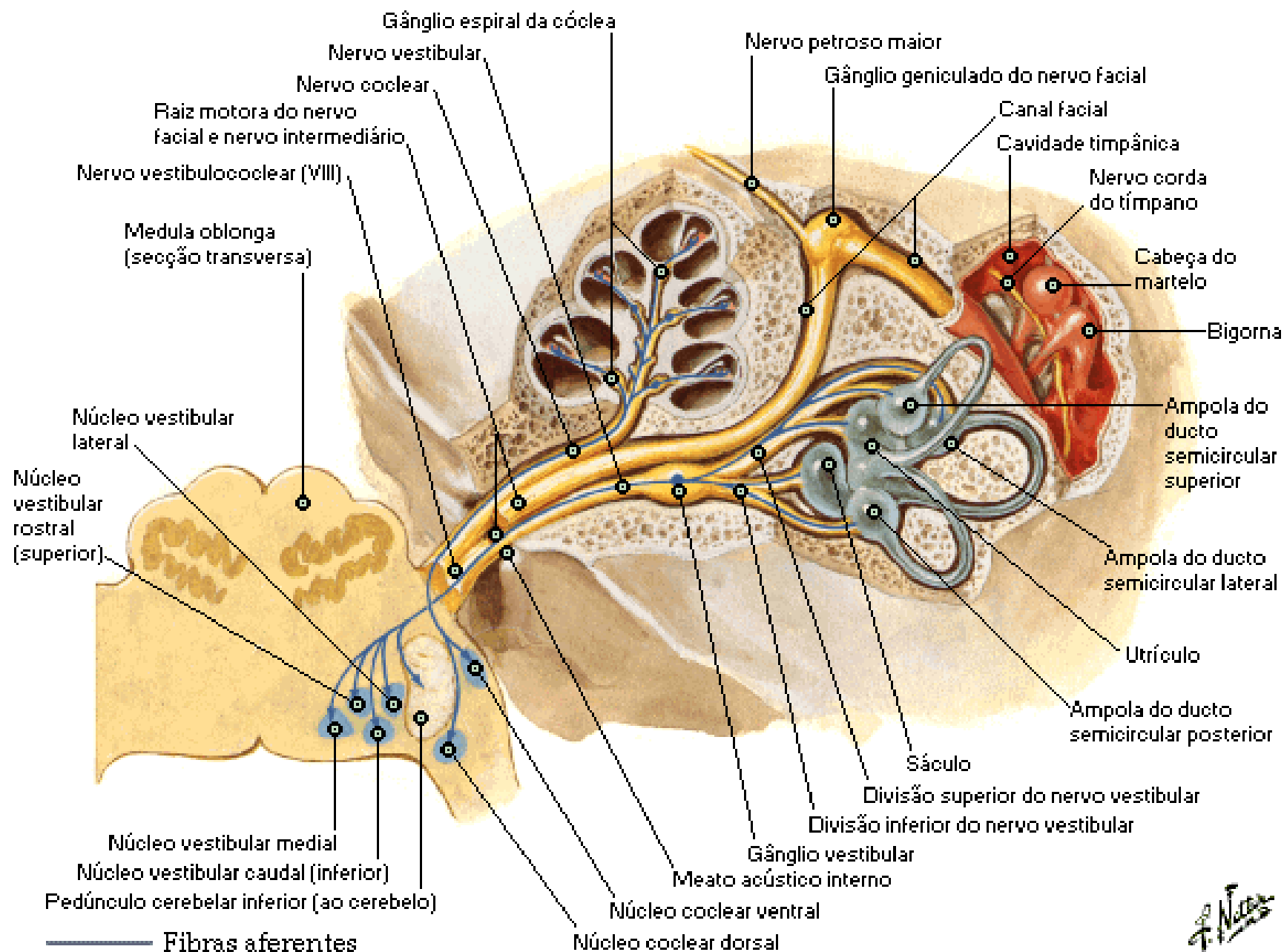

Nervo Glossofaríngeo

Esquema

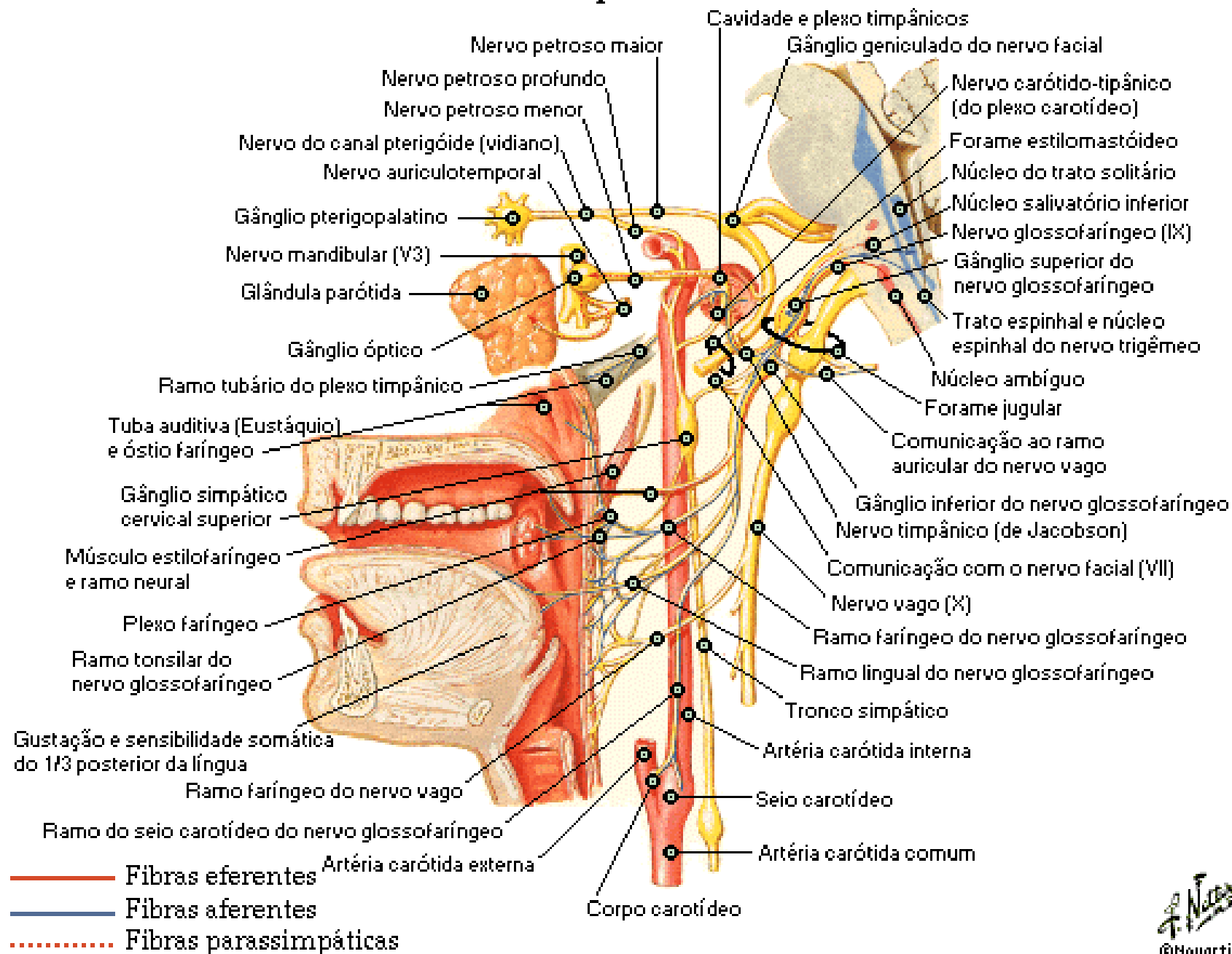

- Fibras eferentes
- Fibras aferentes
- ⋯ Fibras parassimpáticas

Nervo Vago

Esquema

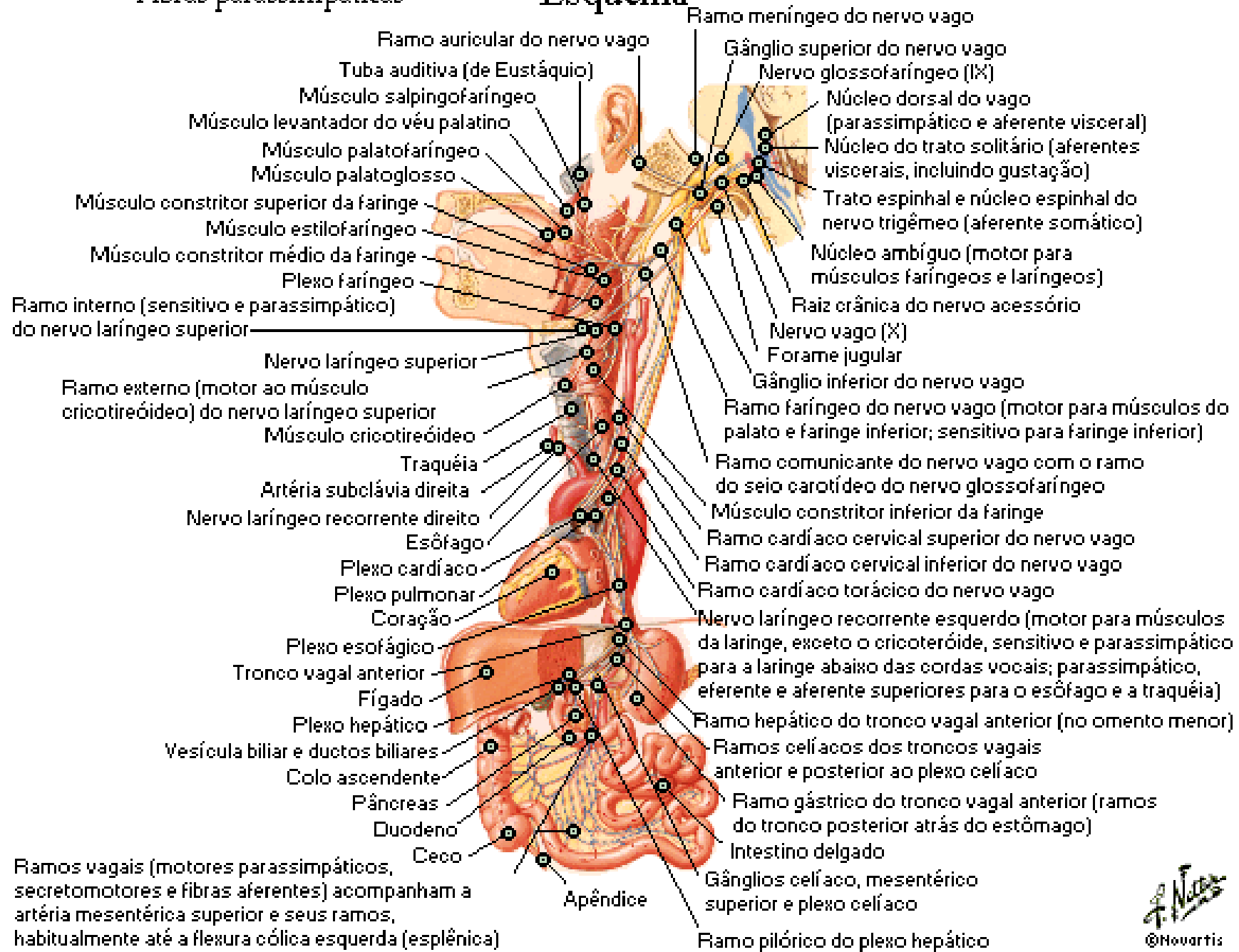

Nervo Acessório

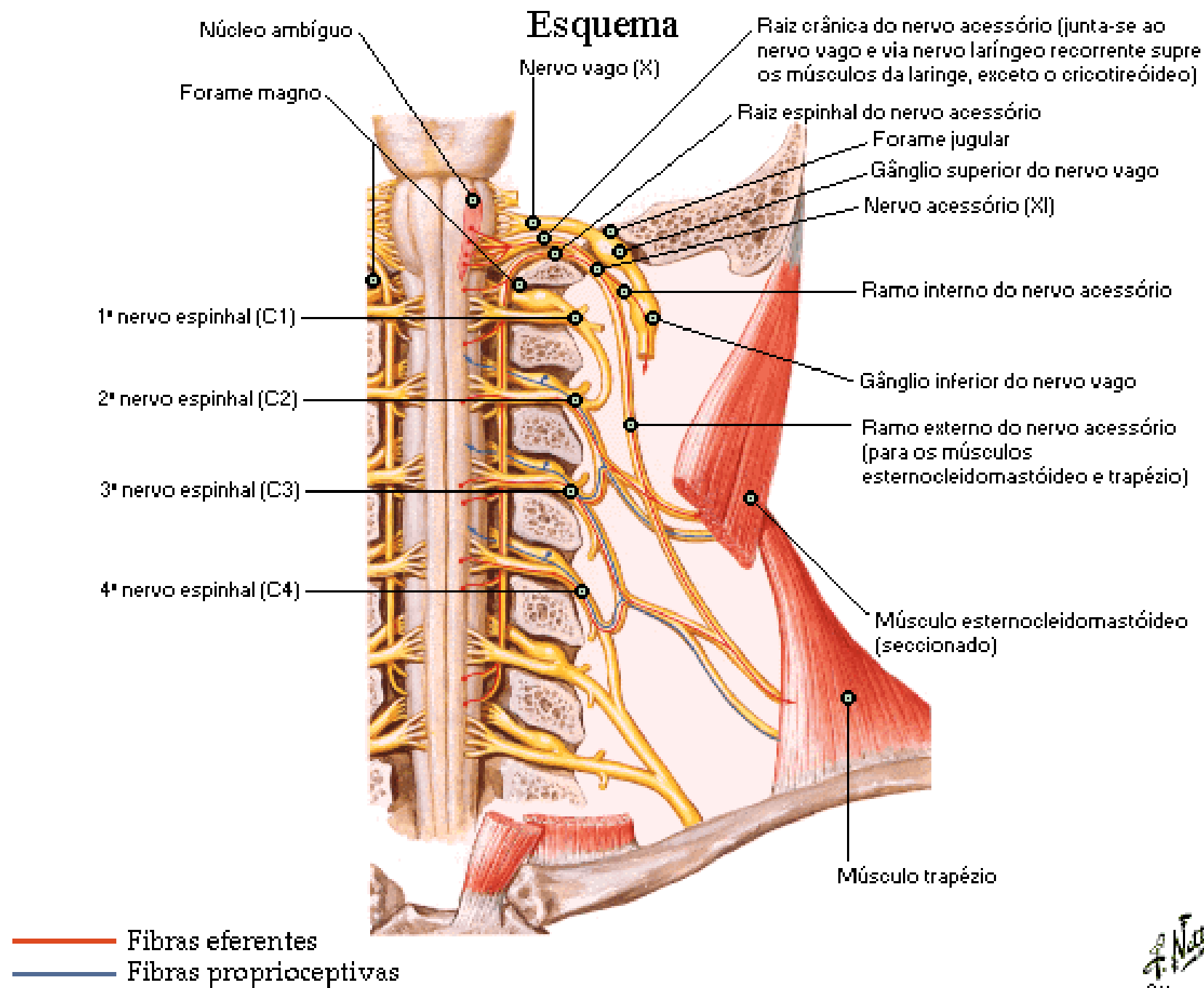

Nervo Hipoglosso

Esquema

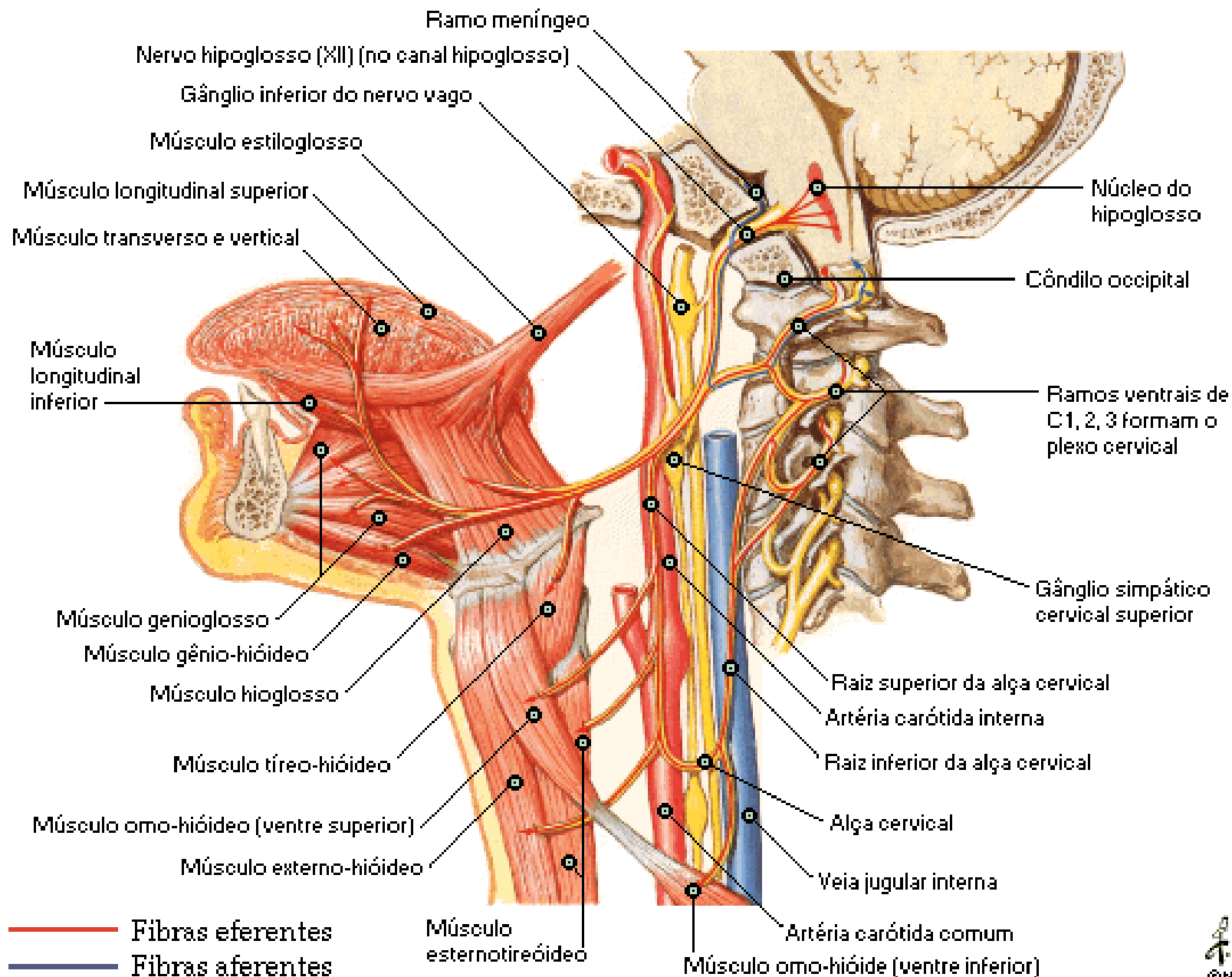

Plexo Cervical

Esquema

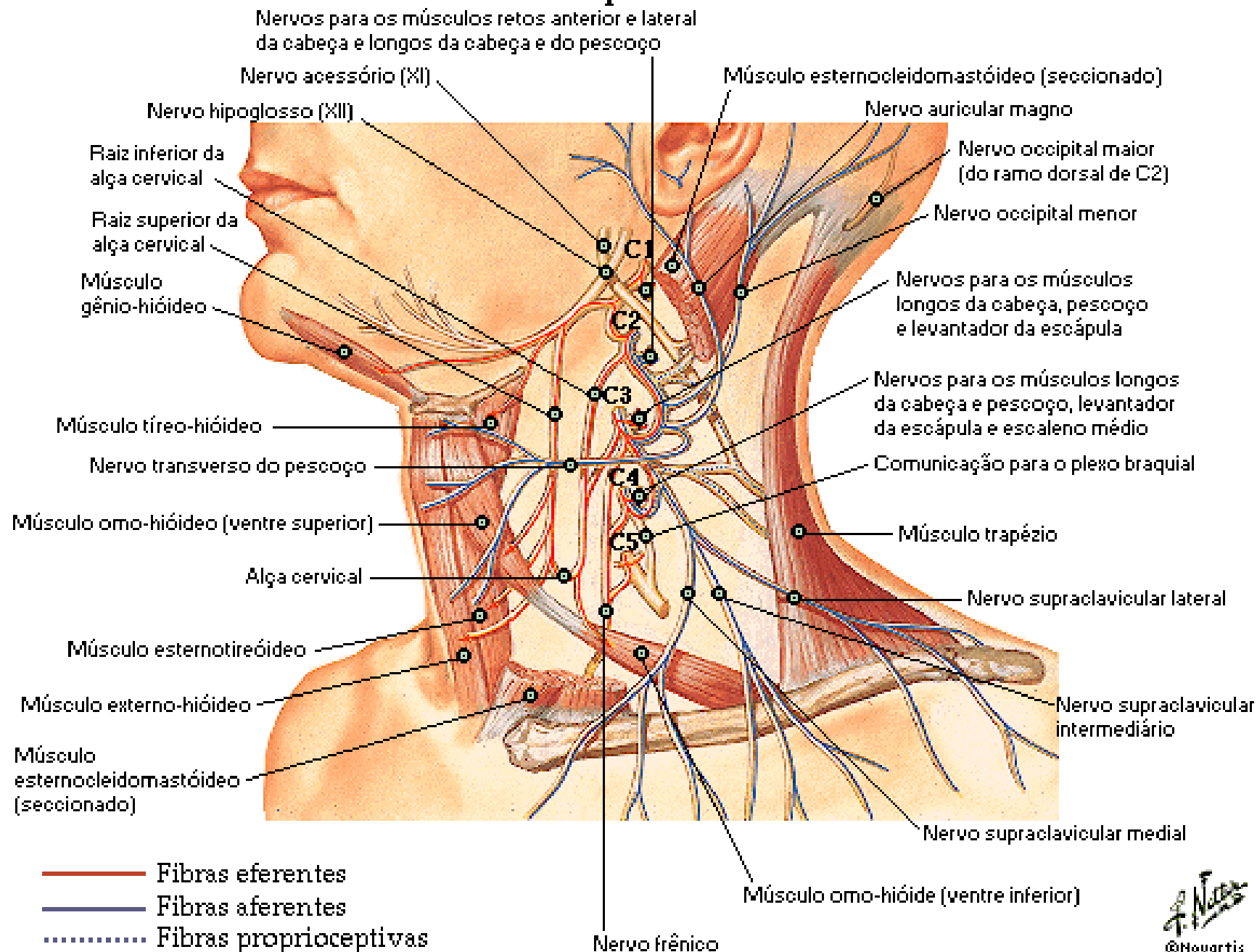

Nervos Autônomos do Pescoço

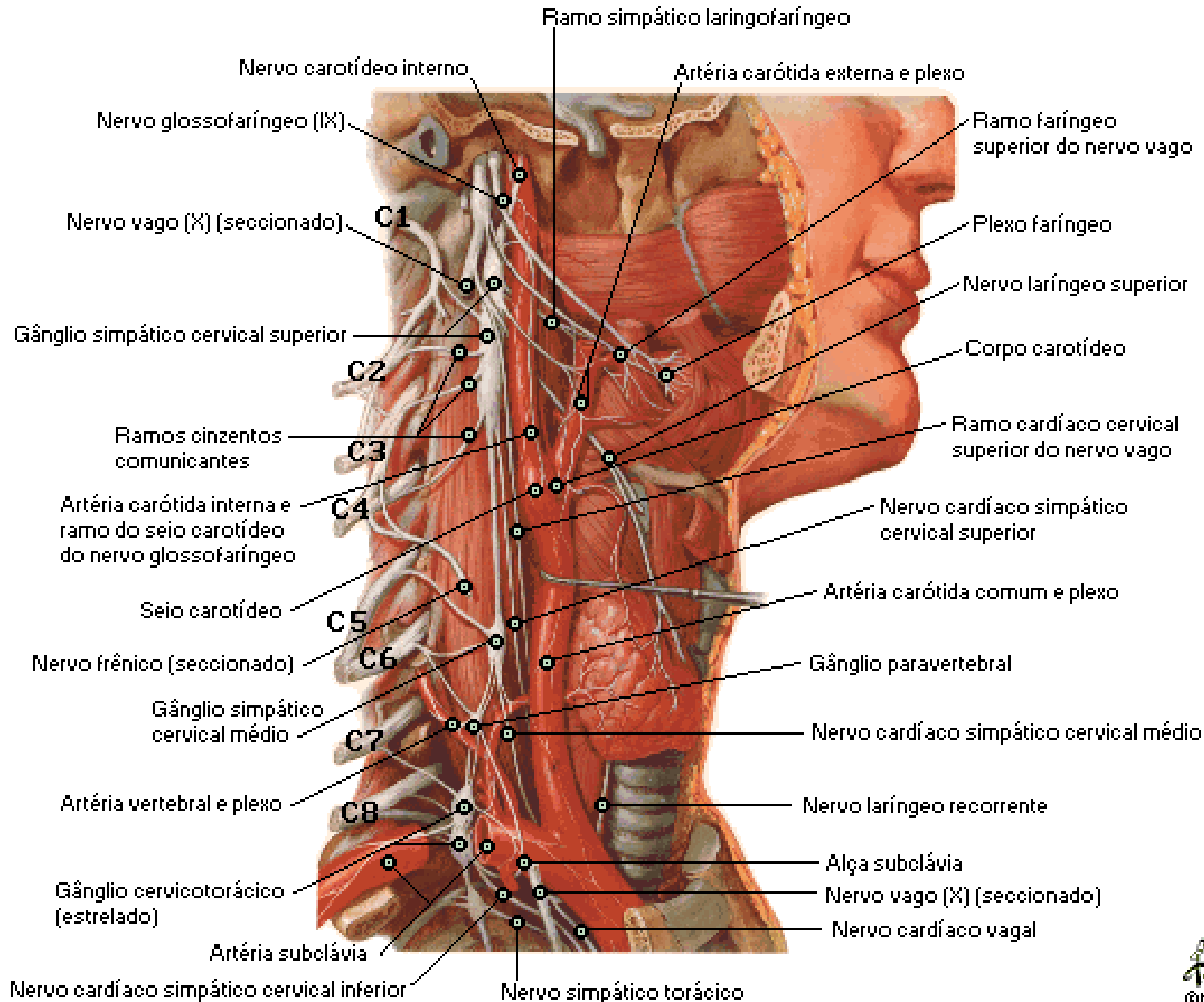

Nervos Autônomos da Cabeça

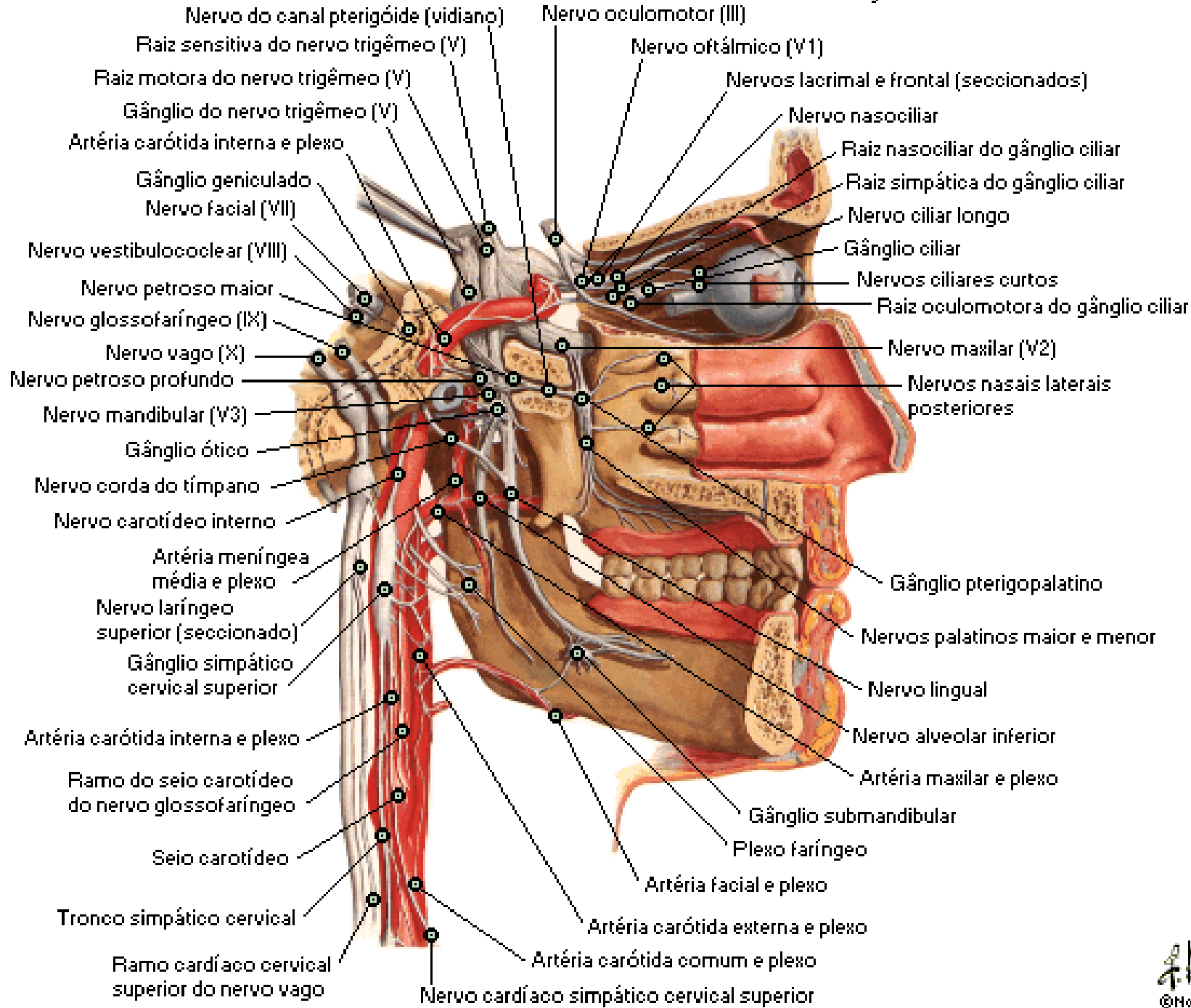

Gânglio Ciliar

Esquema

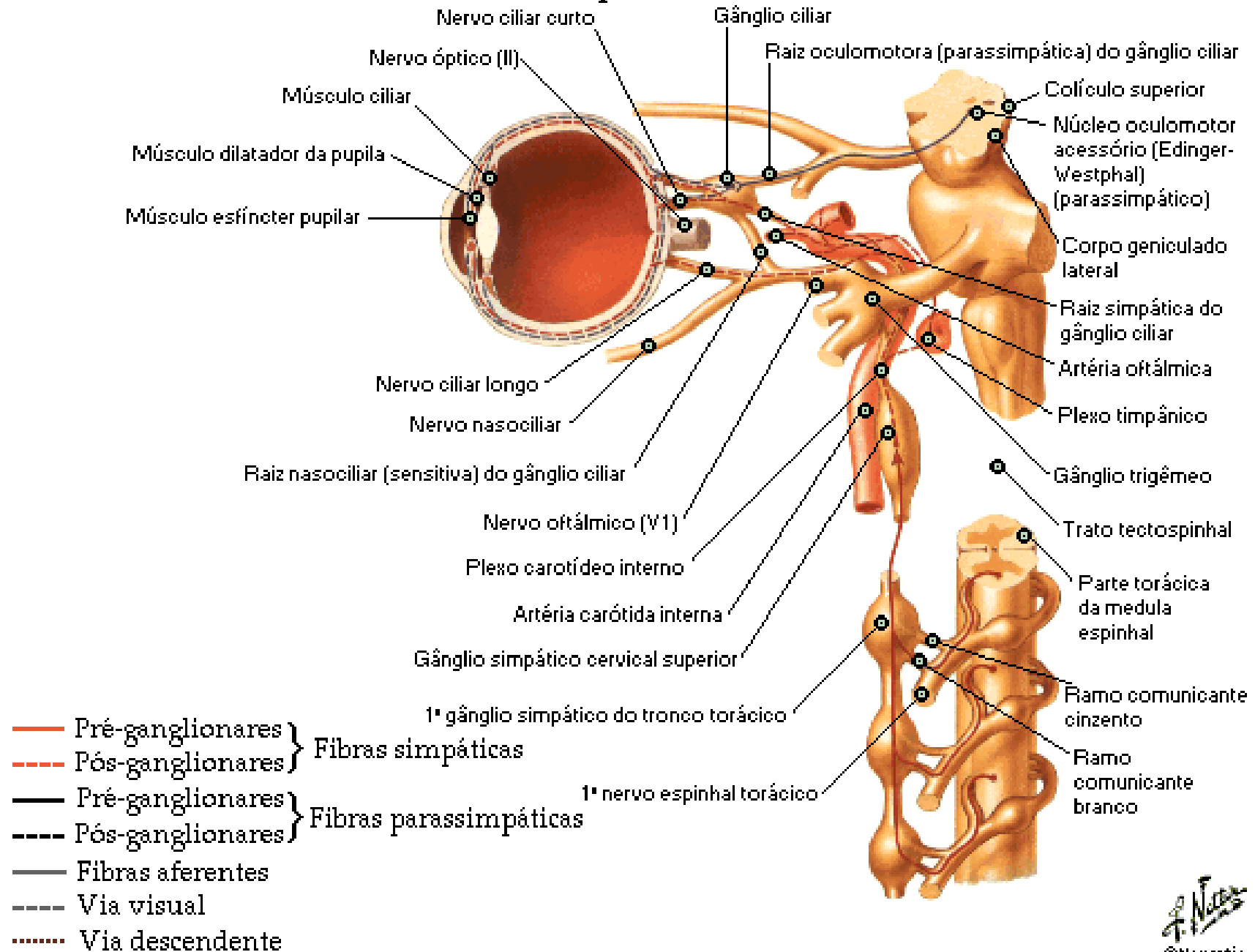

Gânglios Pterigopalatino e Submandibular

Esquema

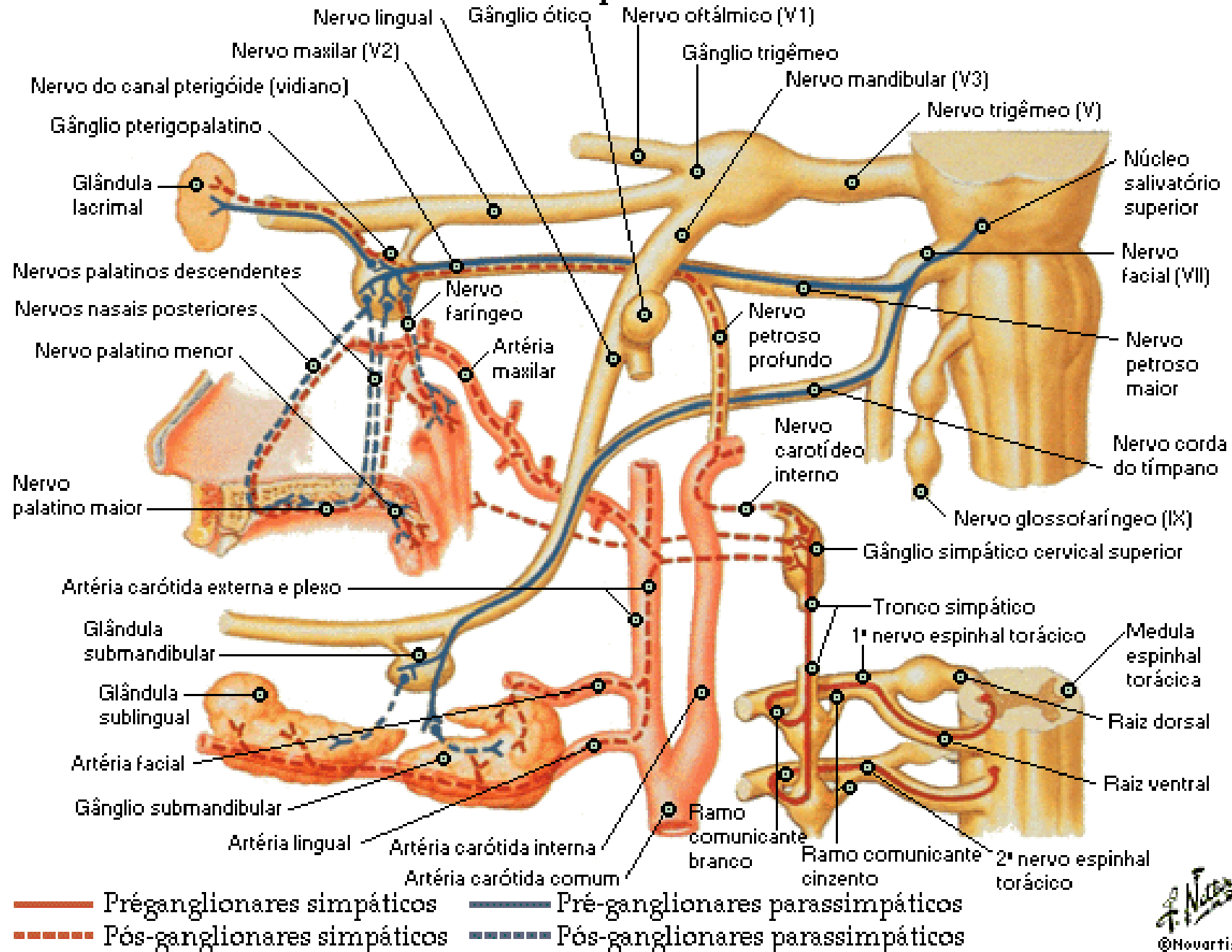

Gânglio Ótico

Esquema

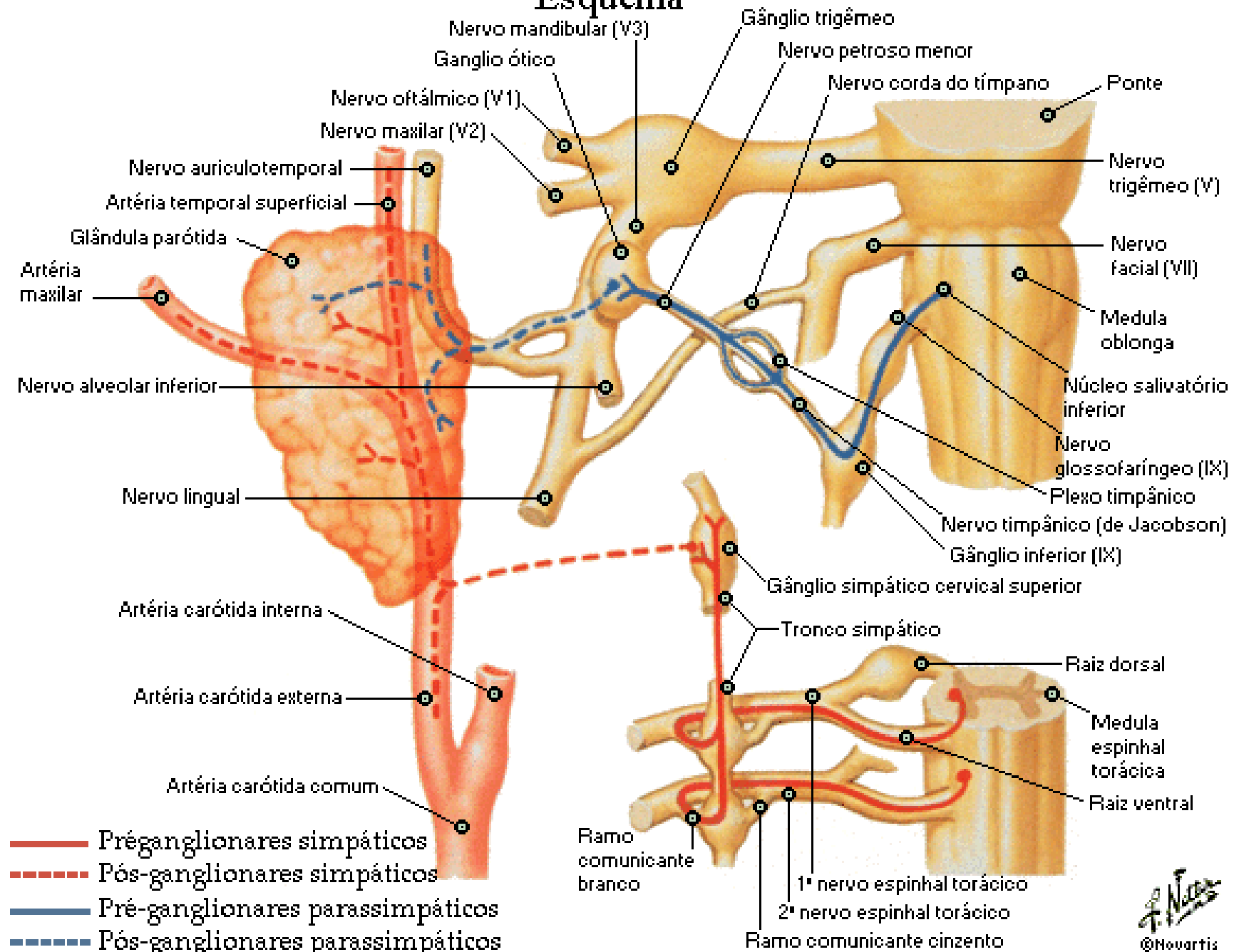

Vias Gustativas

Esquema

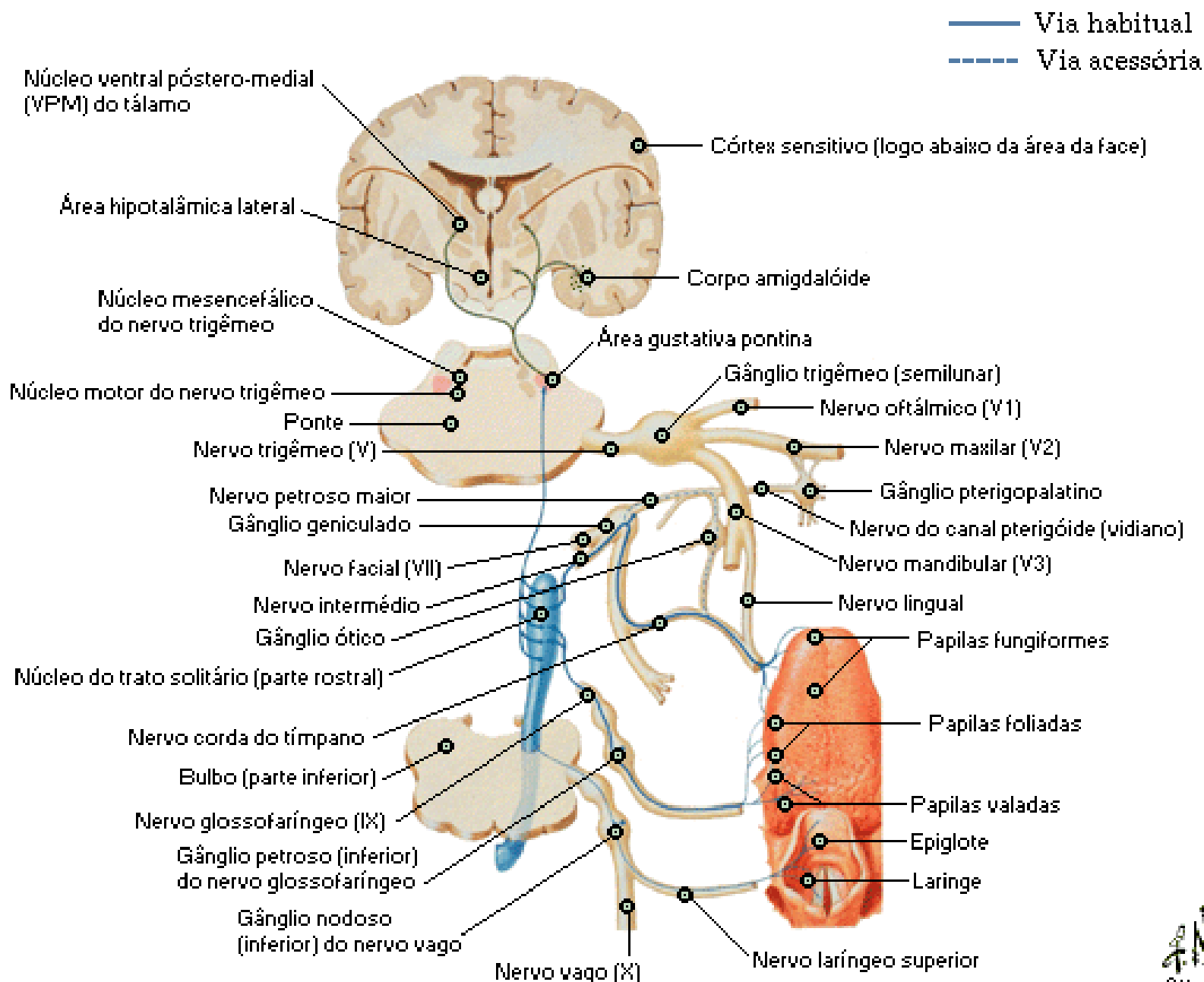

Artérias do Cérebro e Meninges

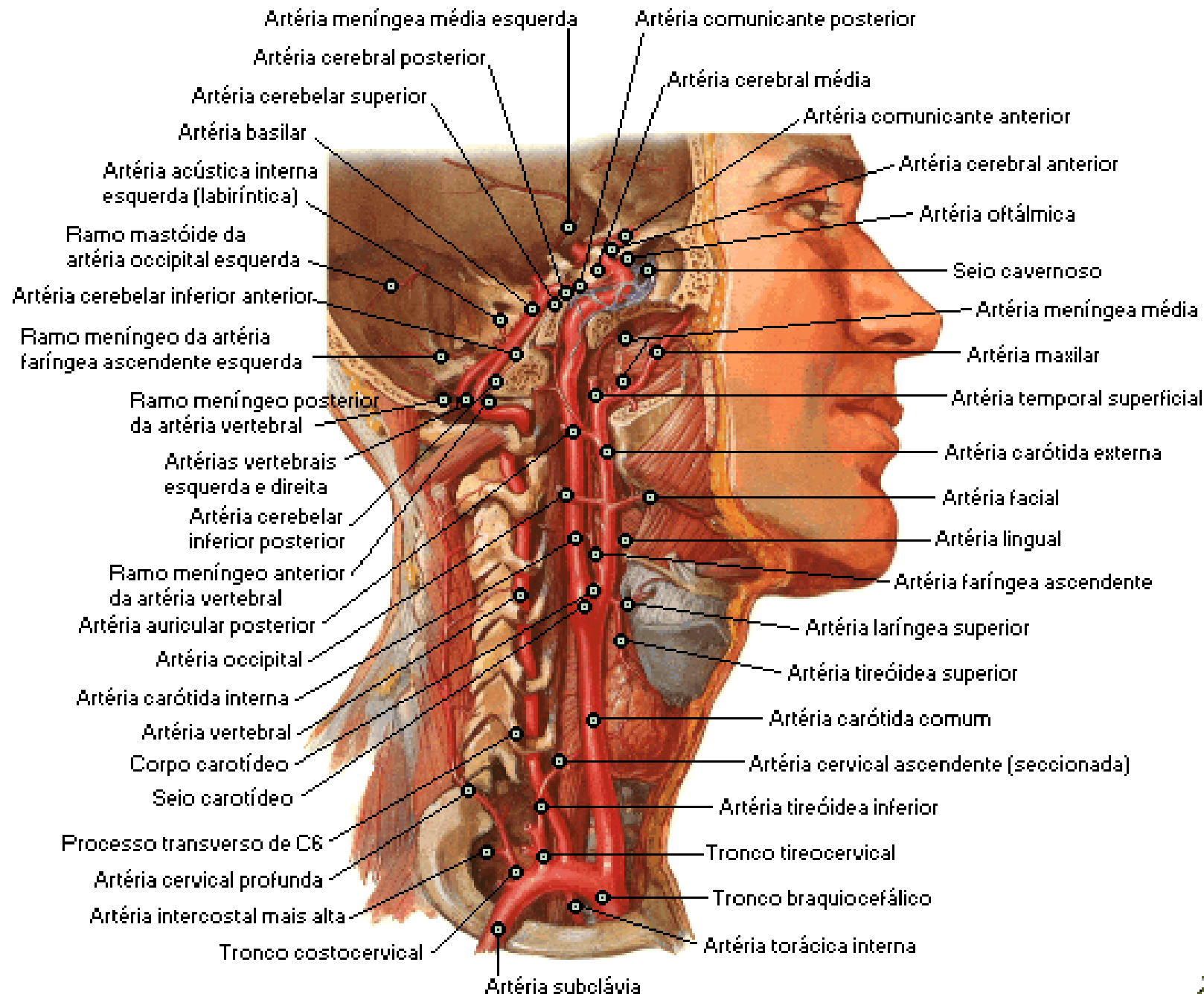

Artérias do Cérebro

Esquema

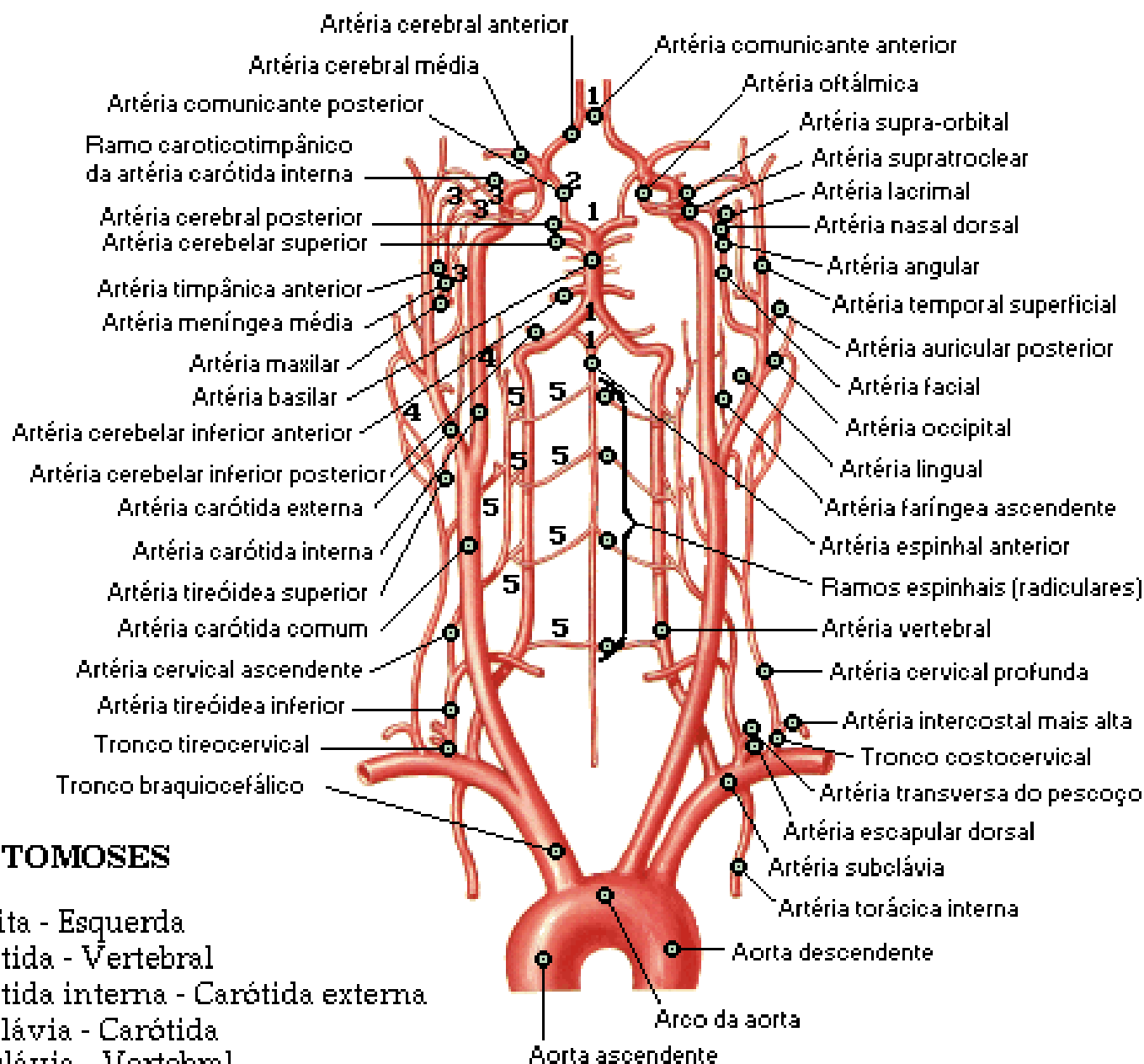

Artérias do Cérebro

Vista Inferior

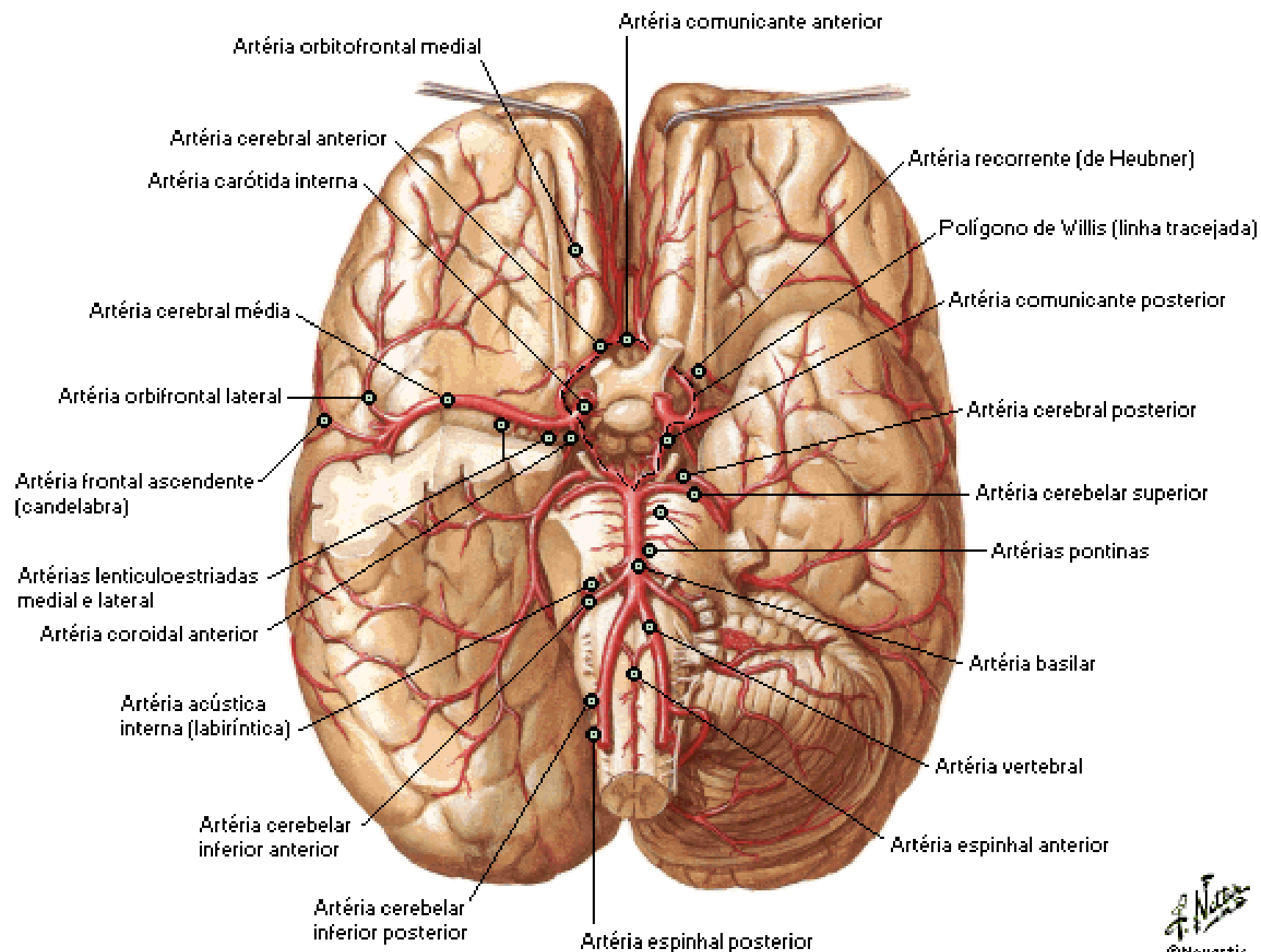

Artérias do Cérebro [Continuação]

Vista Inferior

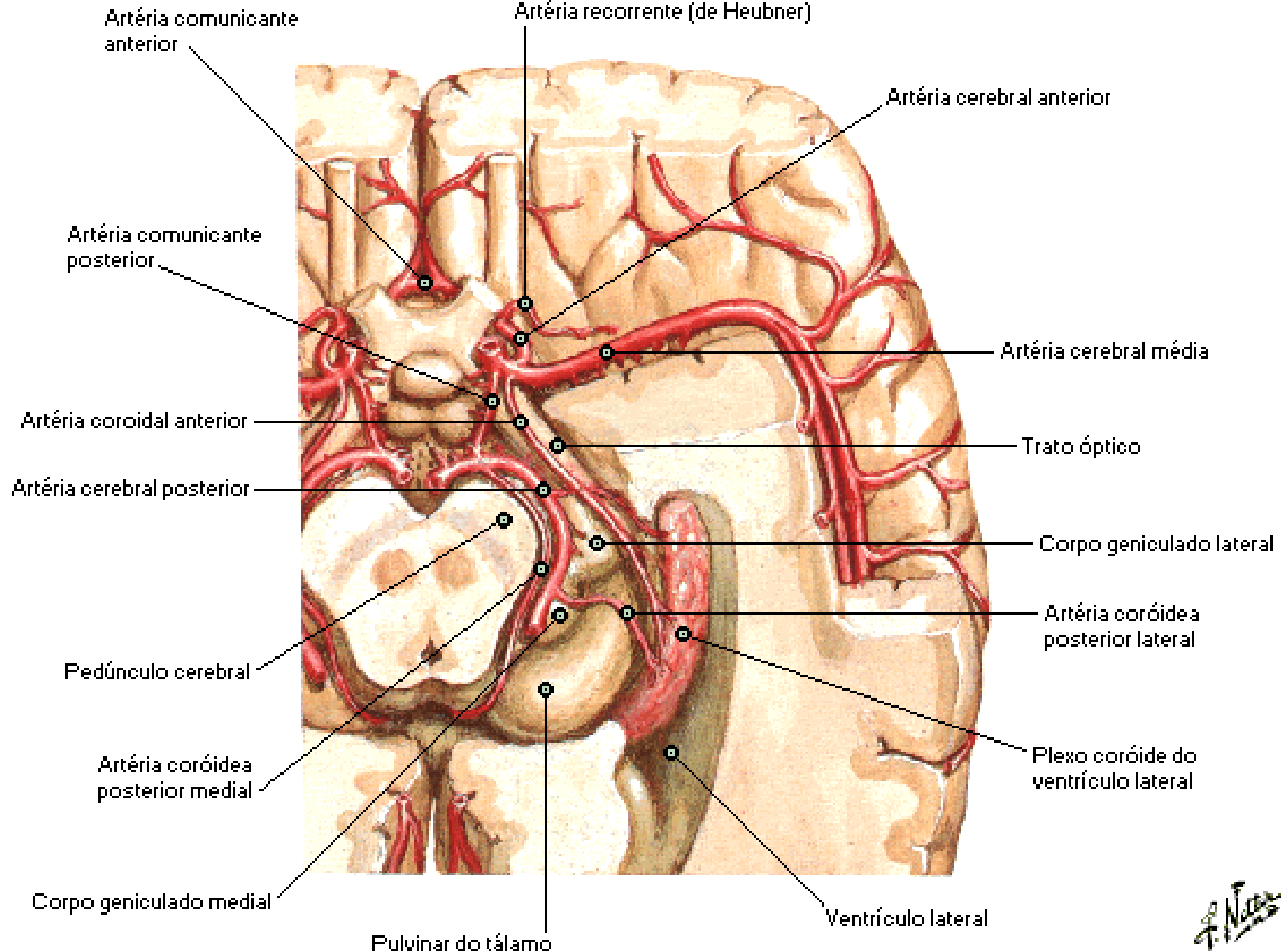

Polígono de Willis - Vasos Dissecados

Vista Inferior

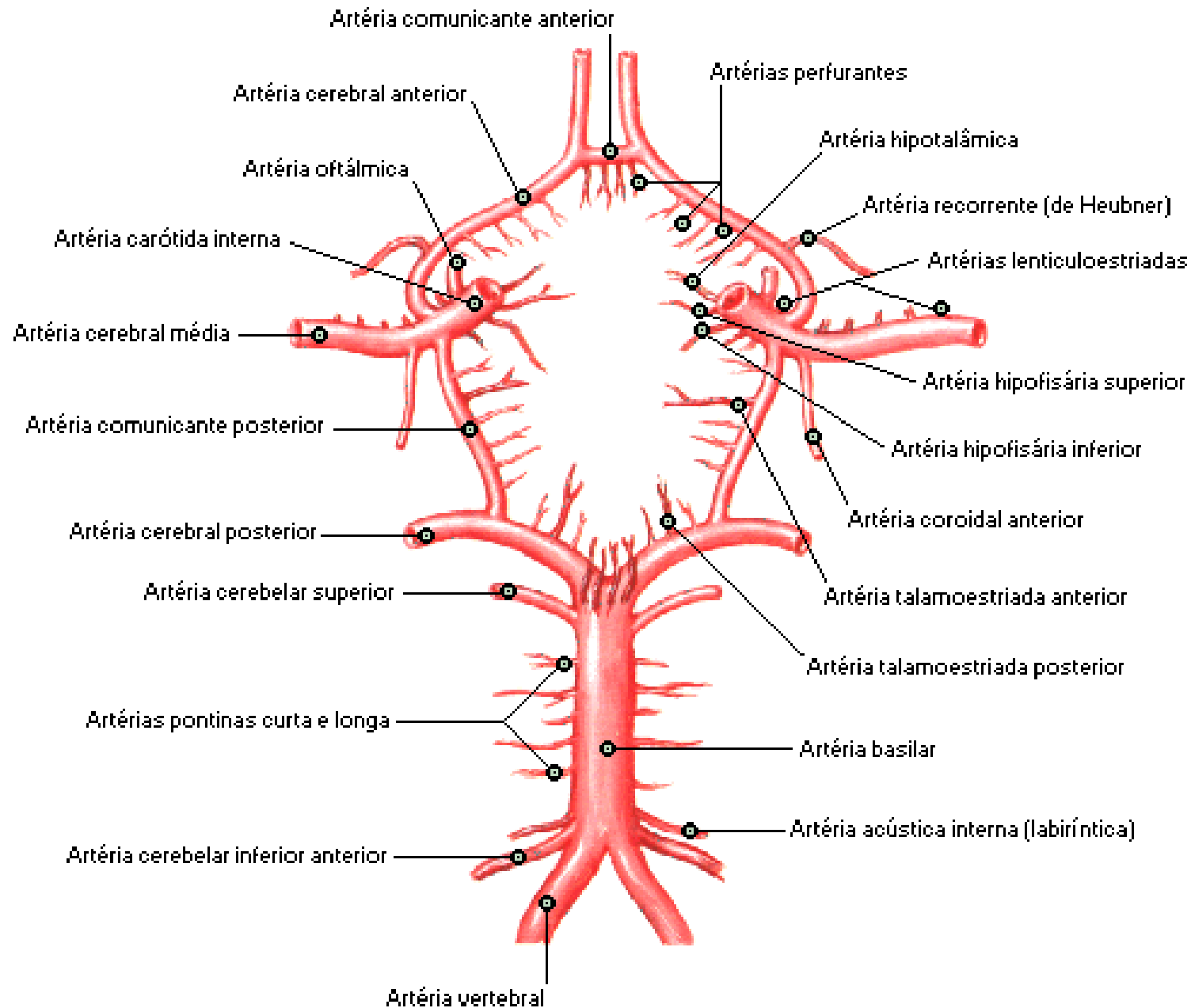

Polígono de Willis - Vasos in Situ

Vista Inferior

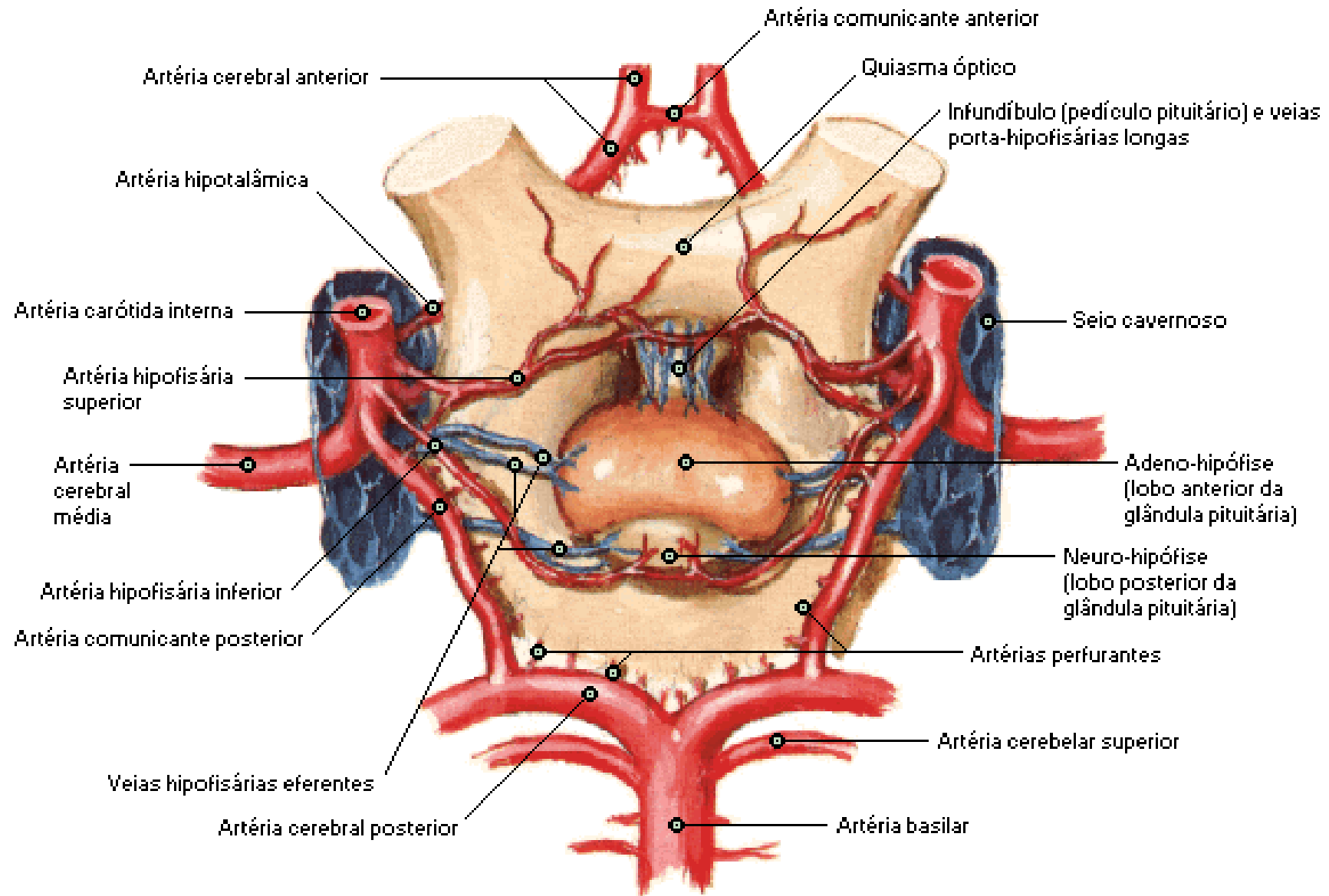

Artérias do Cérebro

Vista Frontal

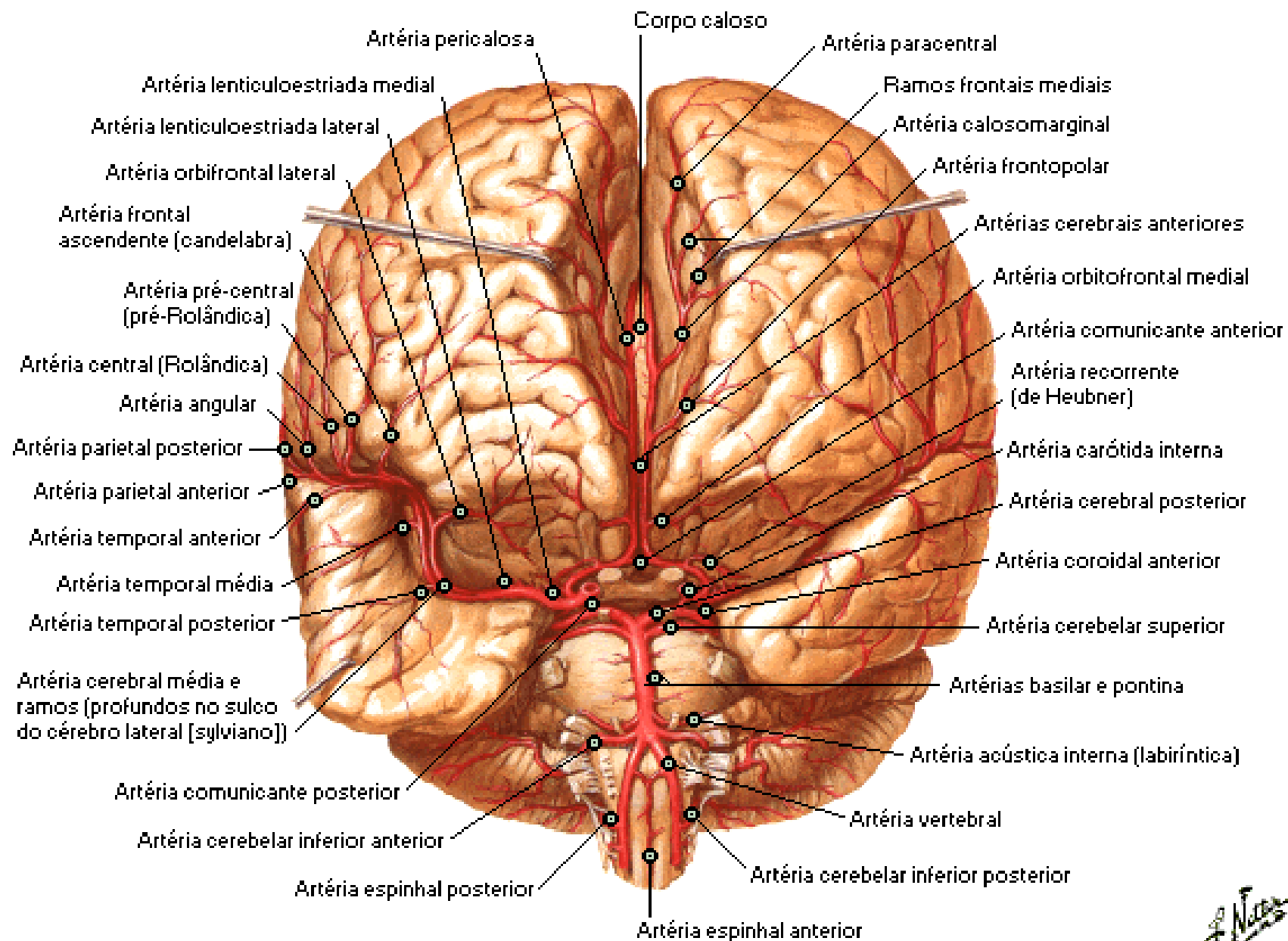

Artérias do Cérebro

Secção Frontal

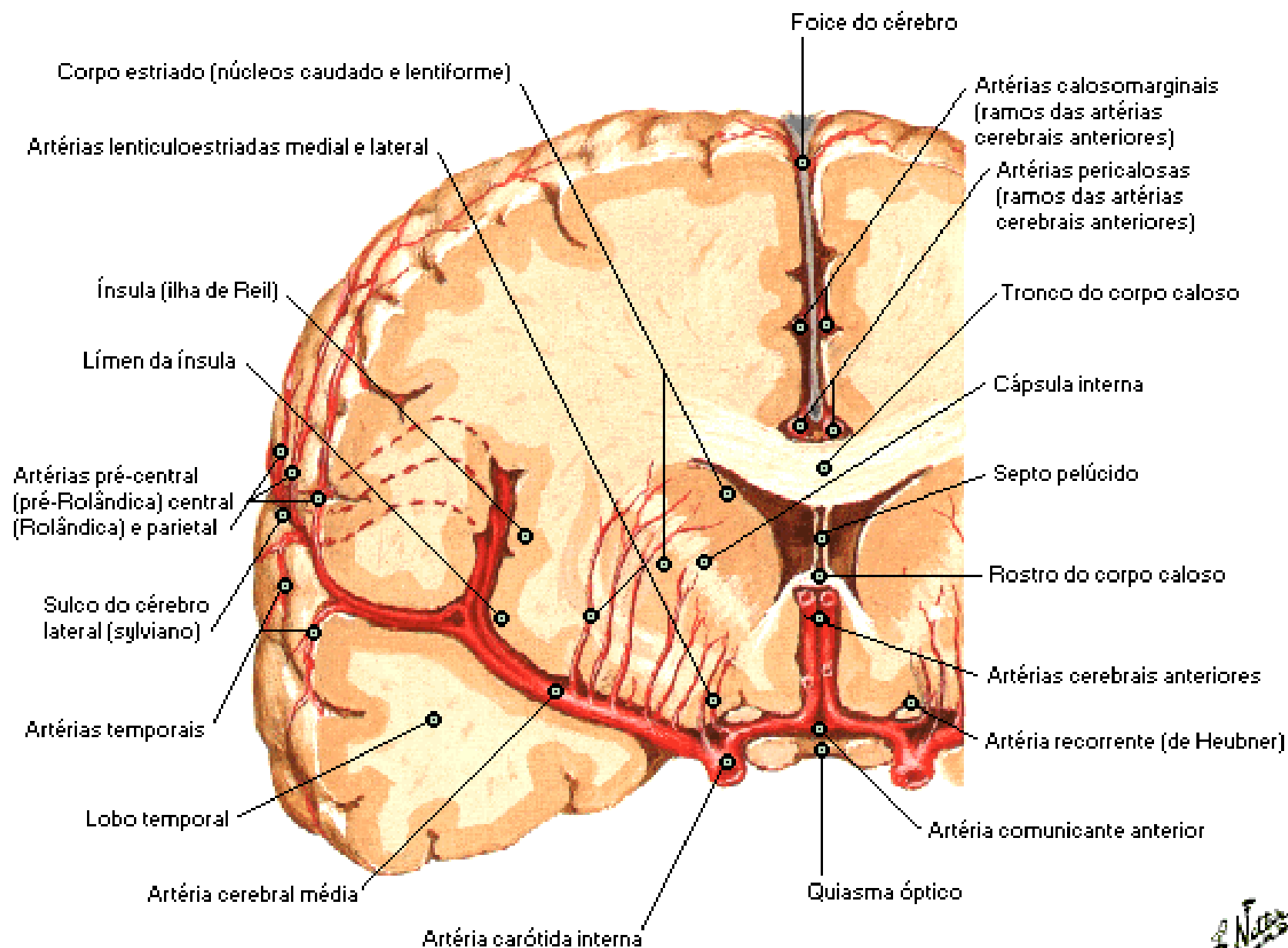

Artérias do Cérebro

Vista Lateral

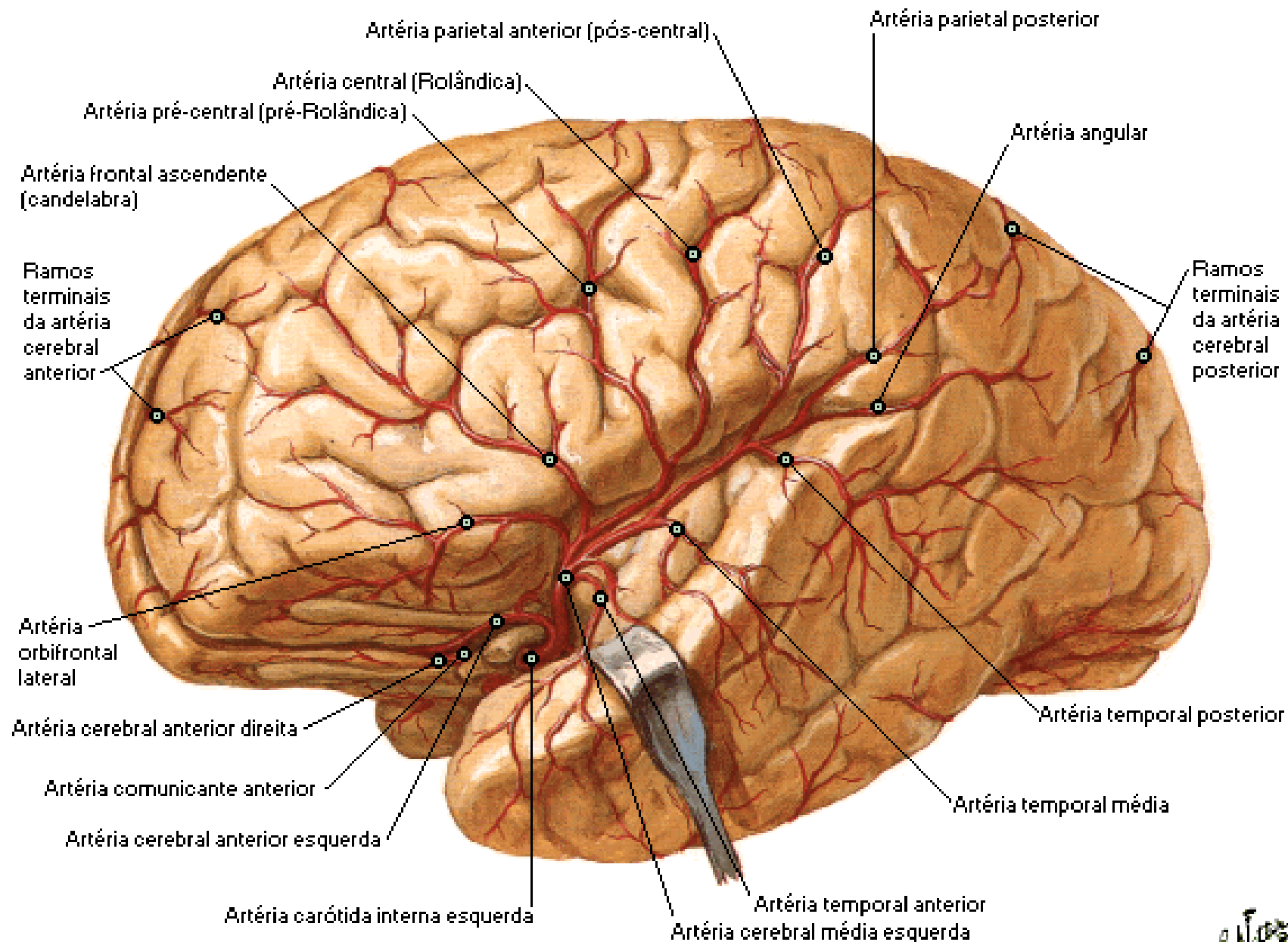

Artérias do Cérebro

Vista Medial

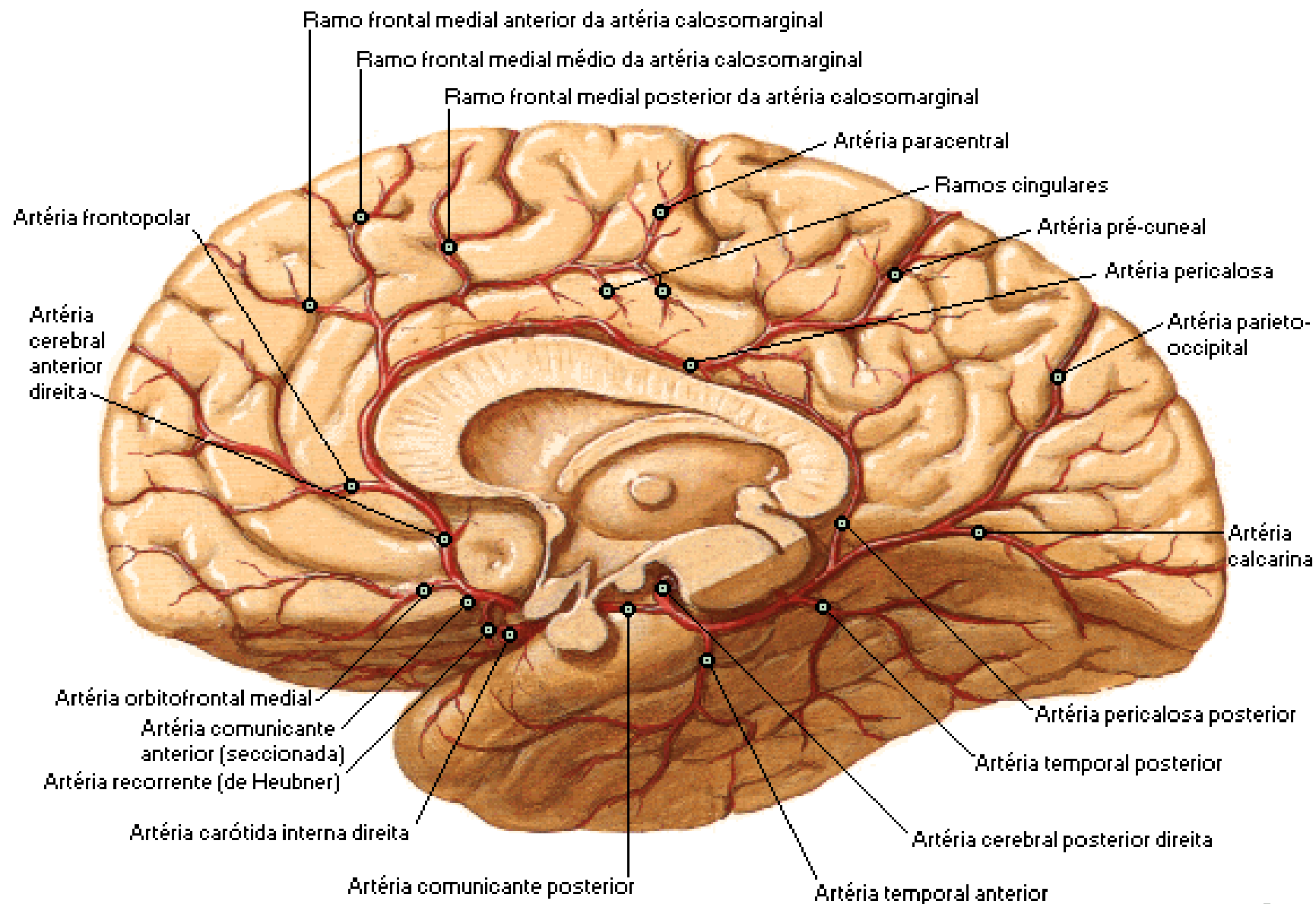

Artérias da Fossa Crânica Posterior

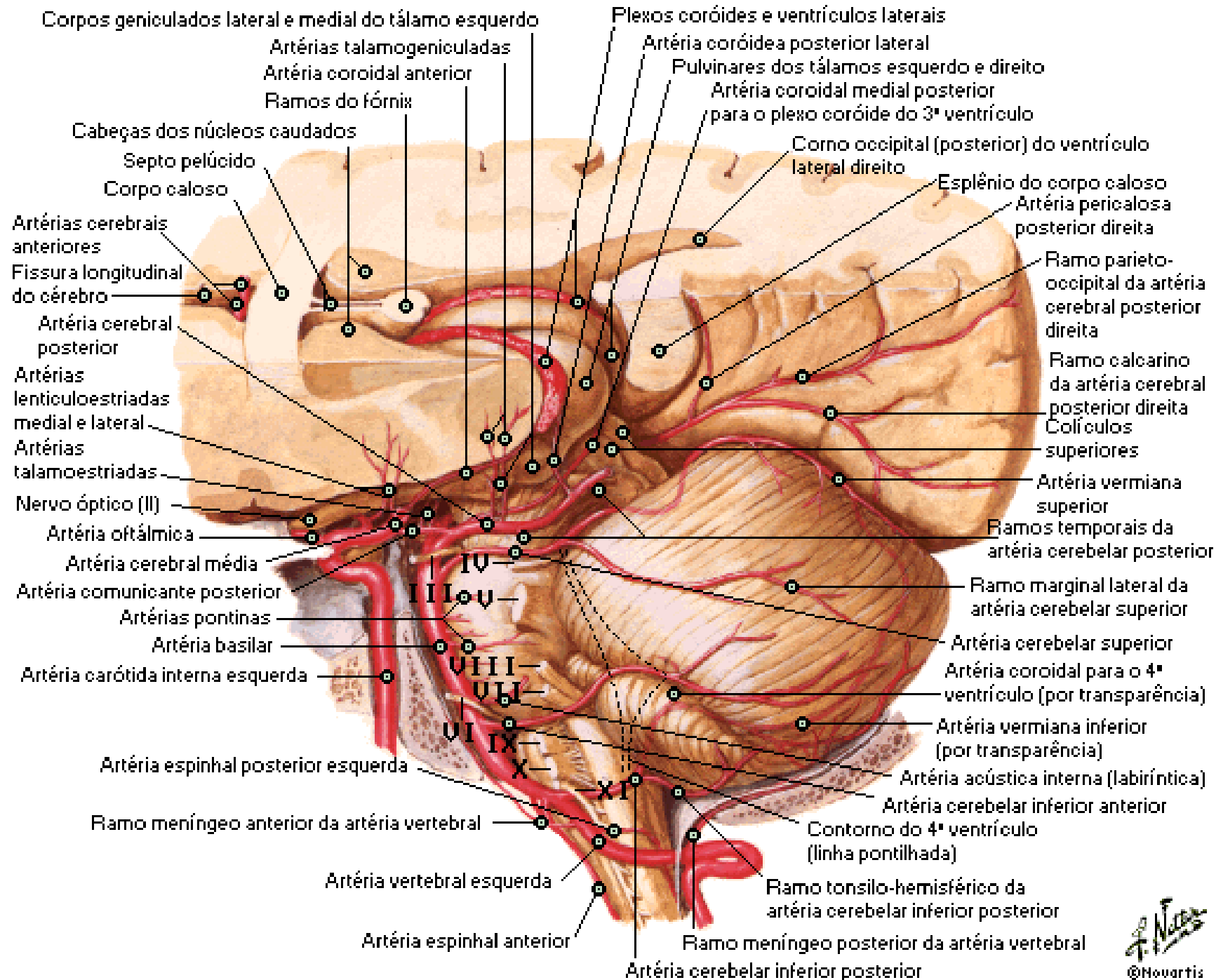

Veias da Fossa Crânica Posterior

Partes do cerebelo			
CL	Lóbulo central		
P	Pirâmide	F	Folium
C	Cúlmen	TU	Tóber
T	Tonsila	N	Nódulo
U	Úvula	D	Declive
		L	Lingula

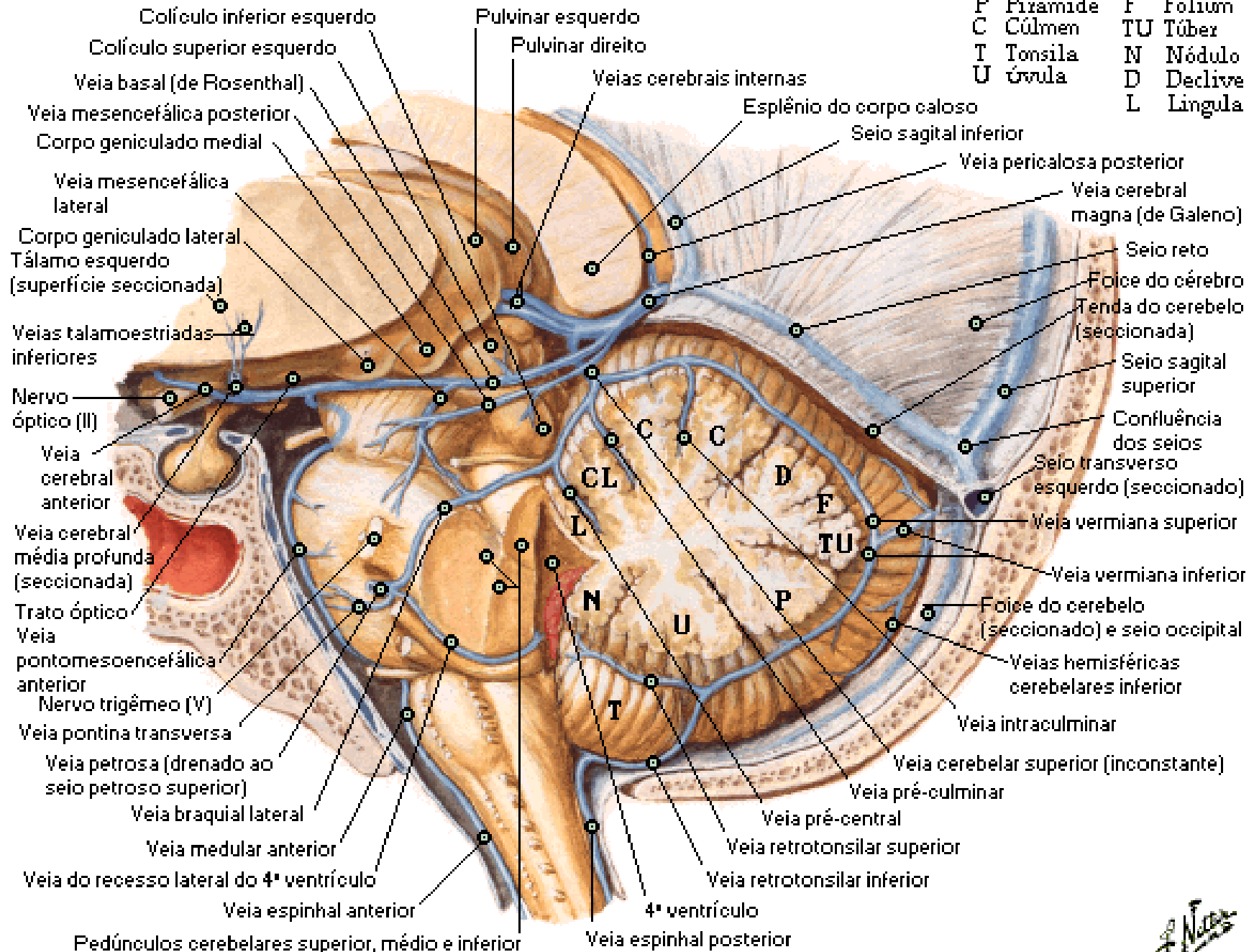

Veias Profundas do Cérebro

Vista Superior

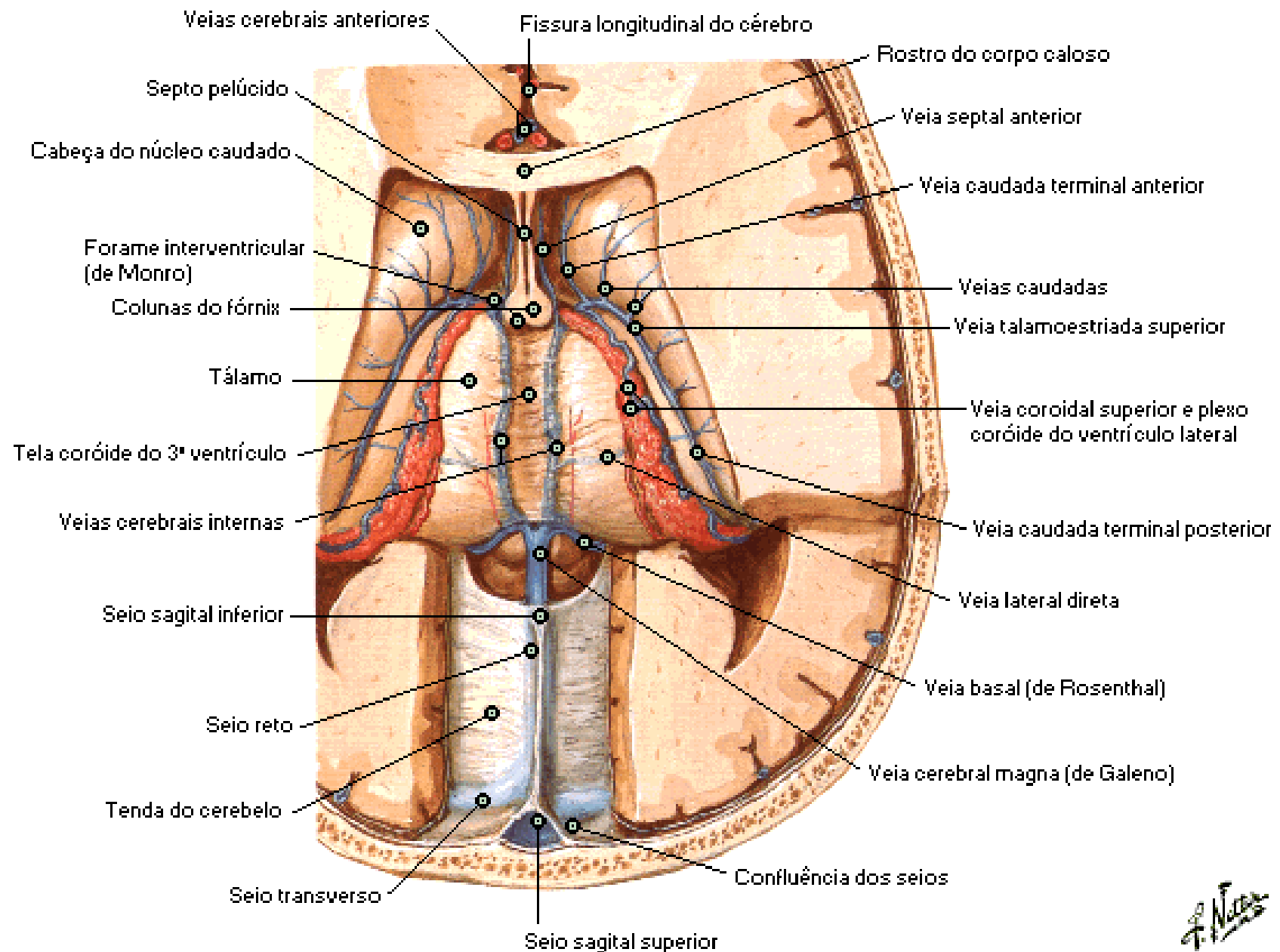

Veias Profundas do Cérebro

Vista Inferior

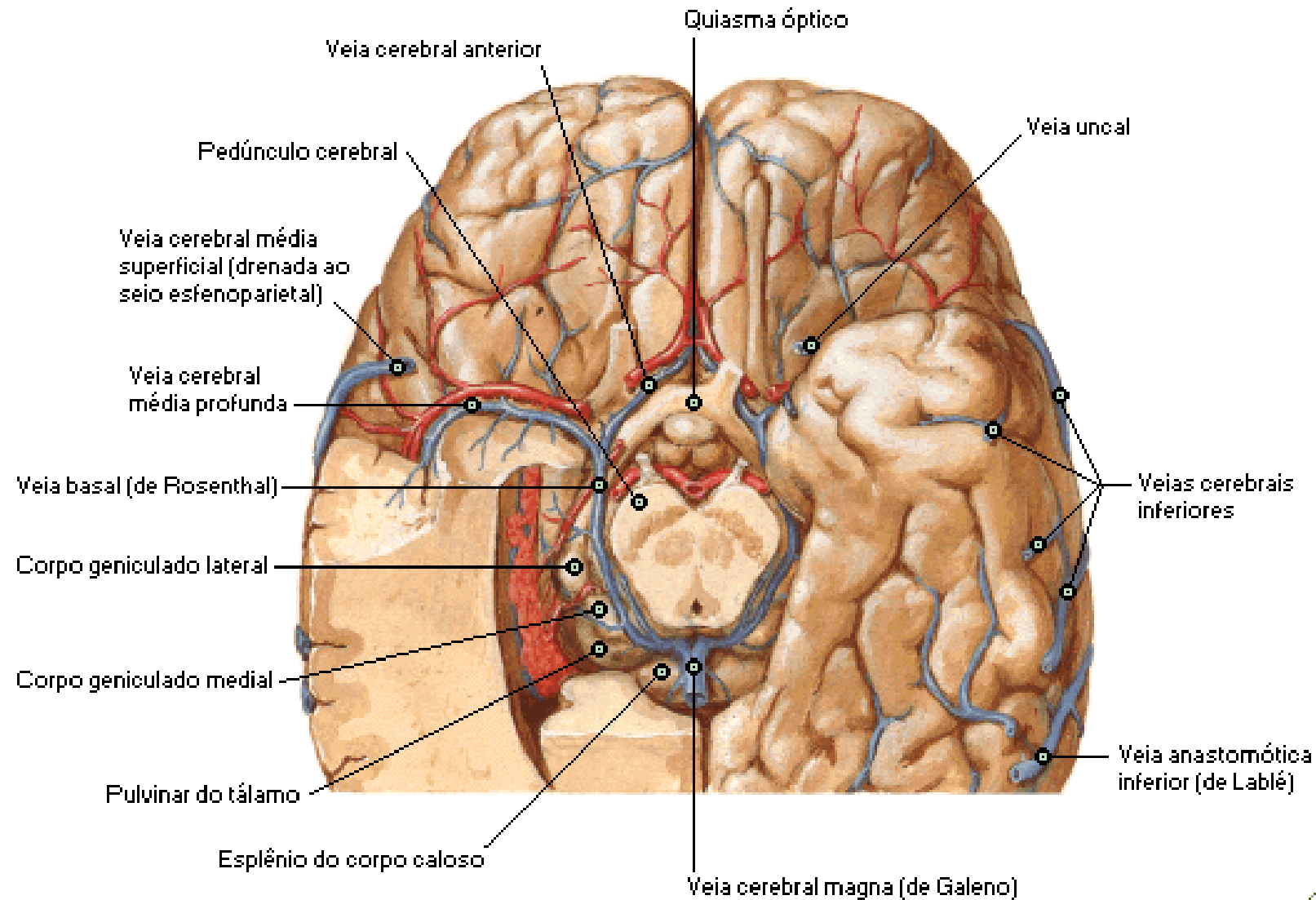

Veias Subependimárias do Cérebro

Veia caudada terminal posterior (parte posterior da veia talamoestriada)

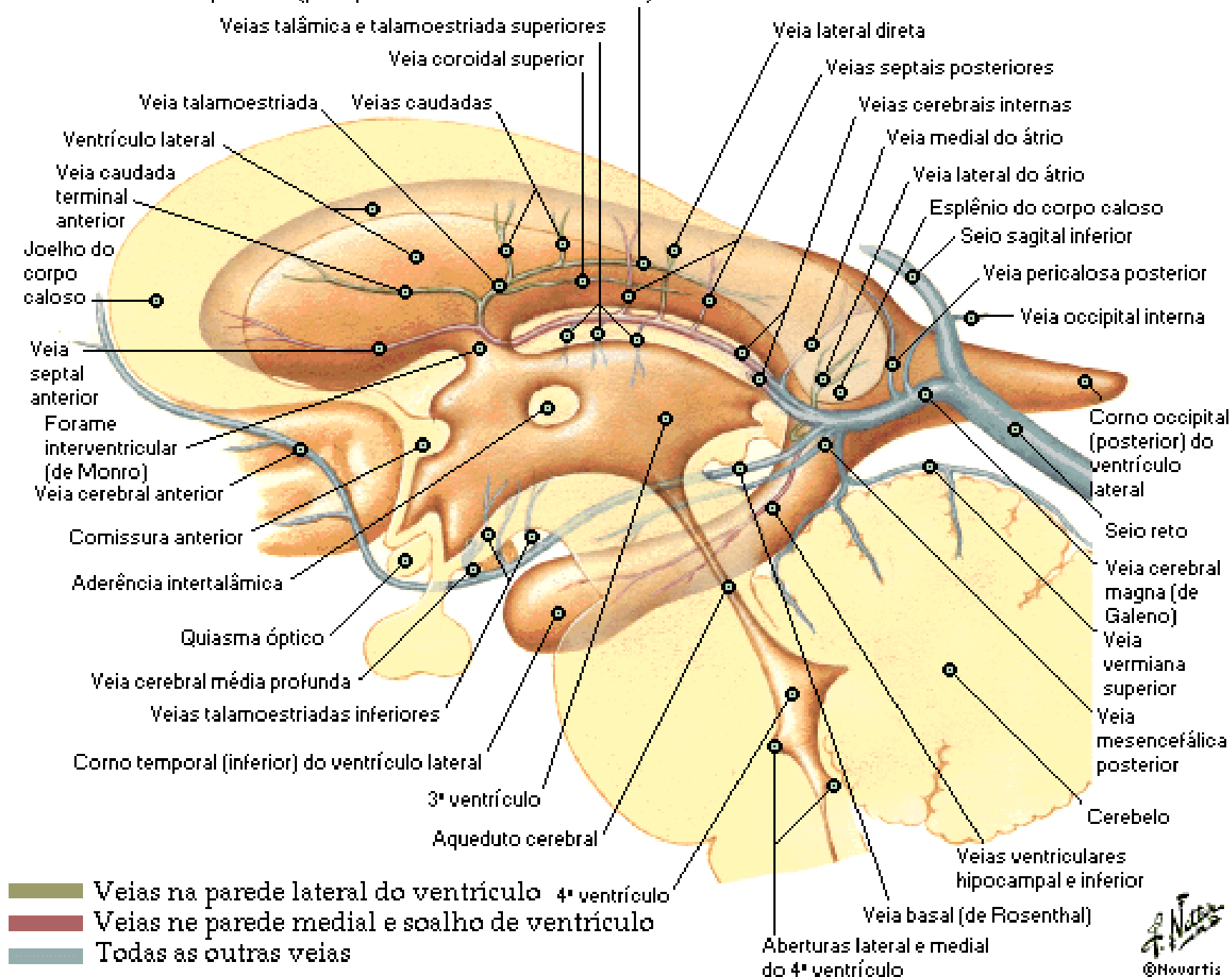

Hipotálamo - Núcleos Principais

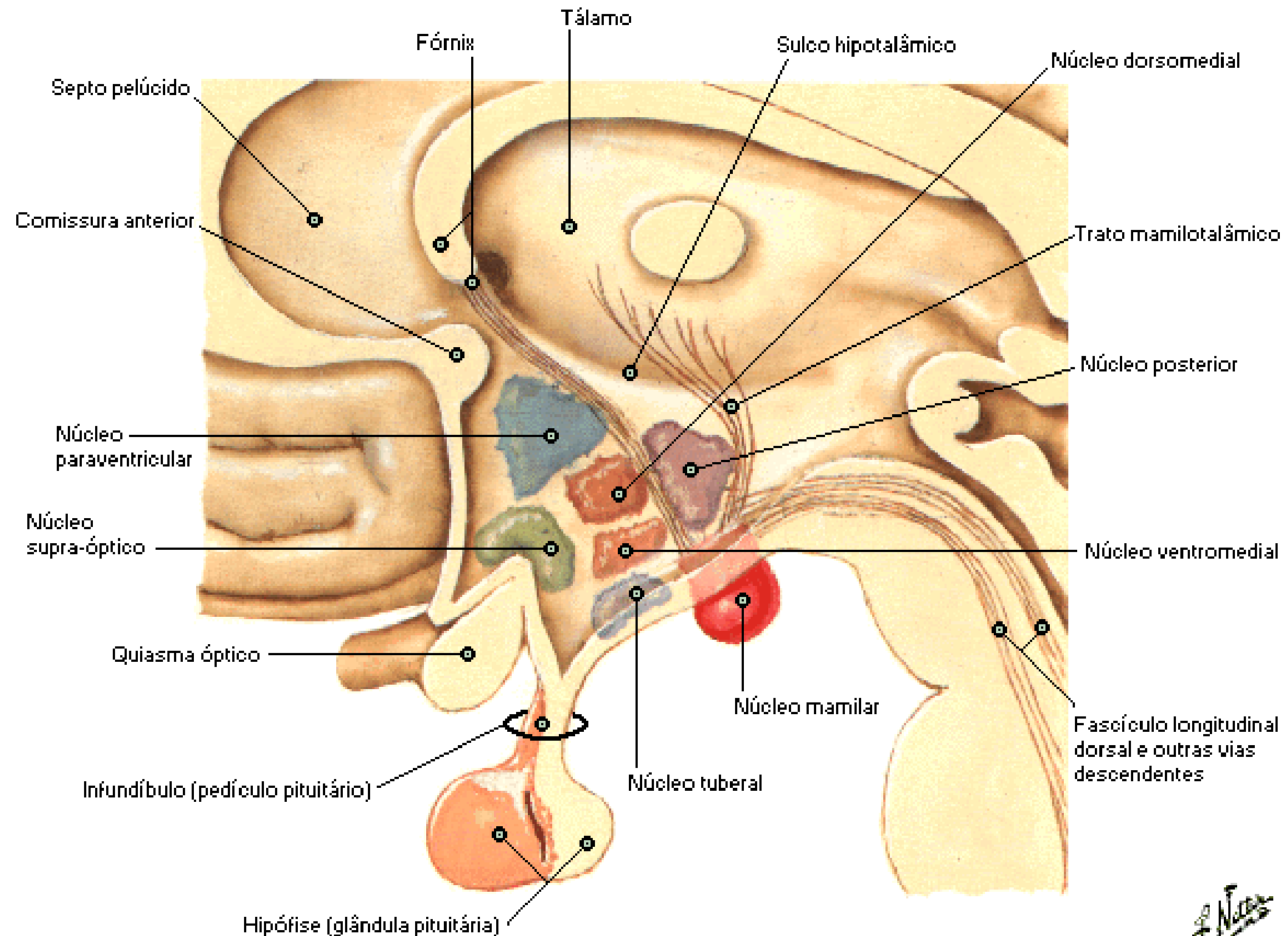

Adeno-hipófise e Neuro-hipófise

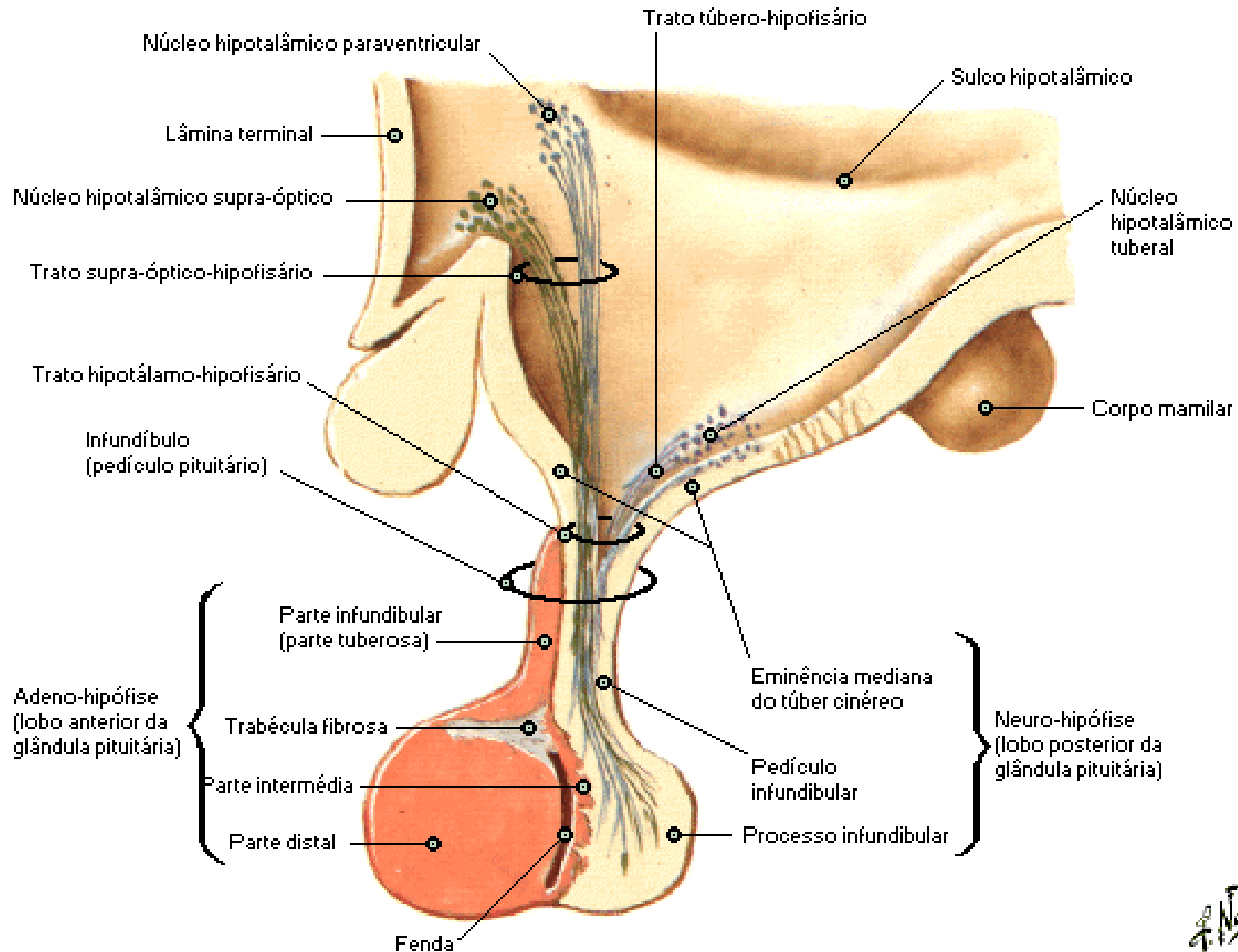

Artérias e Veias do Hipotálamo e Hipófise

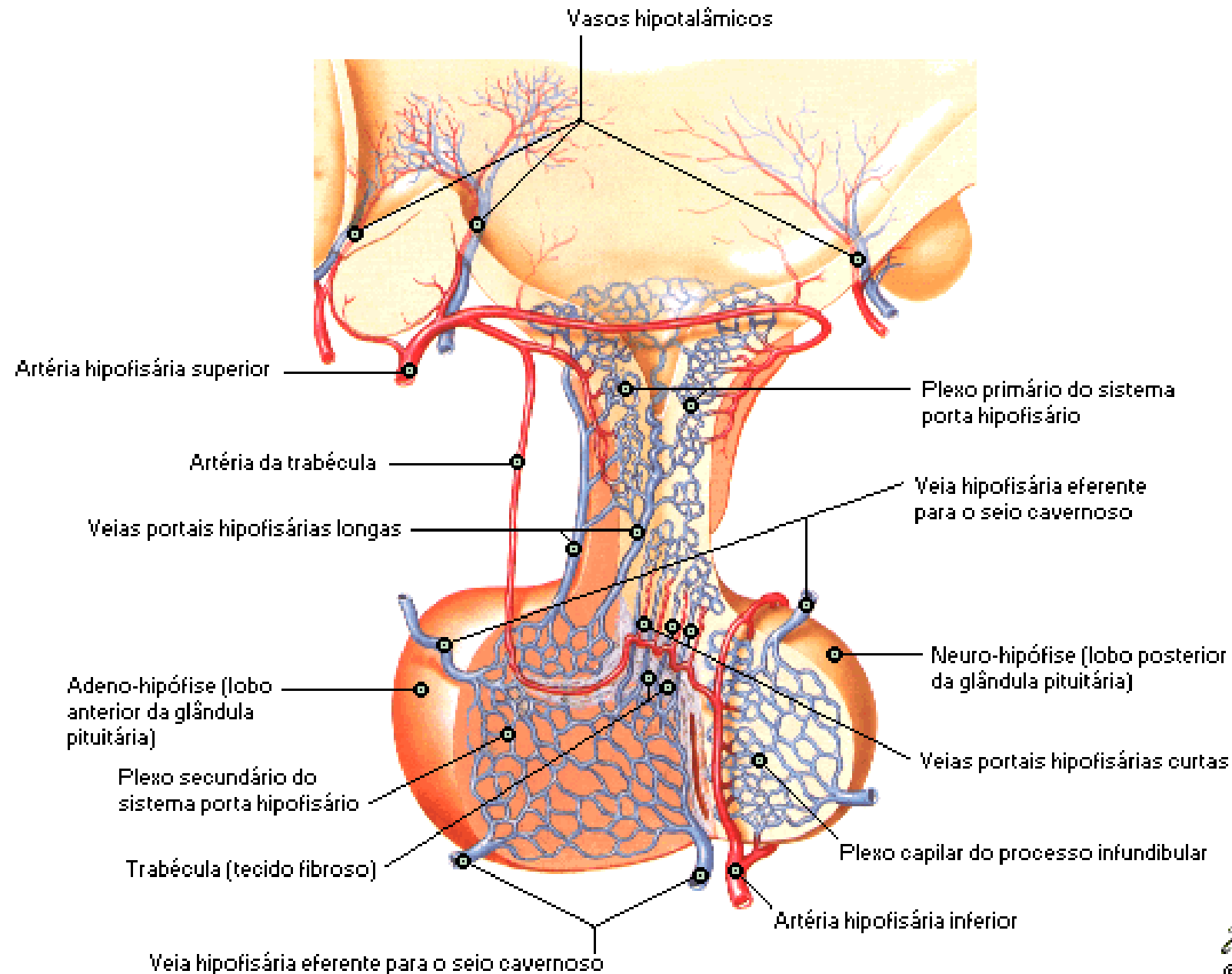

Coluna Vertebral

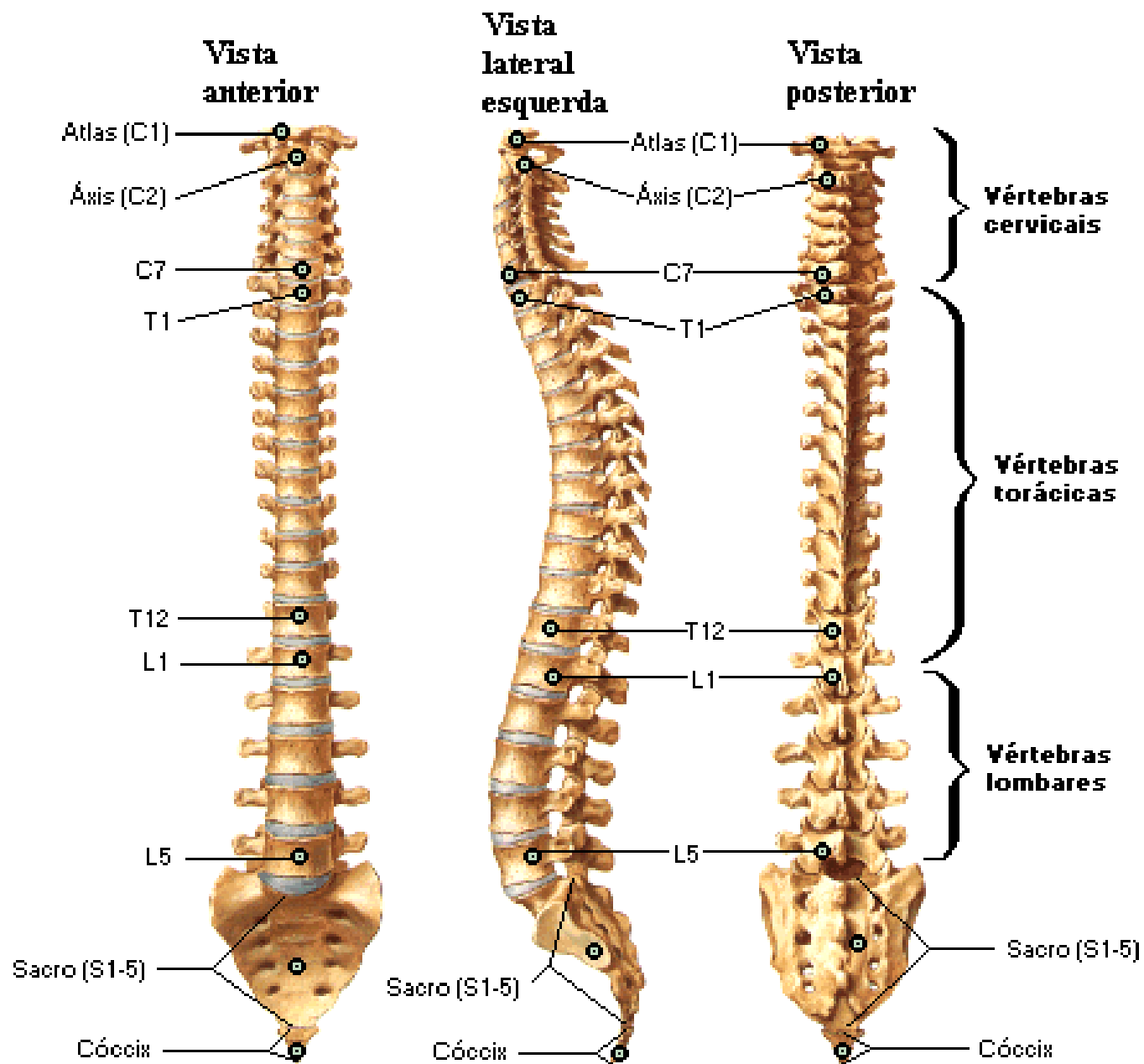

Vértebras Torácicas [T6]

Vista Superior

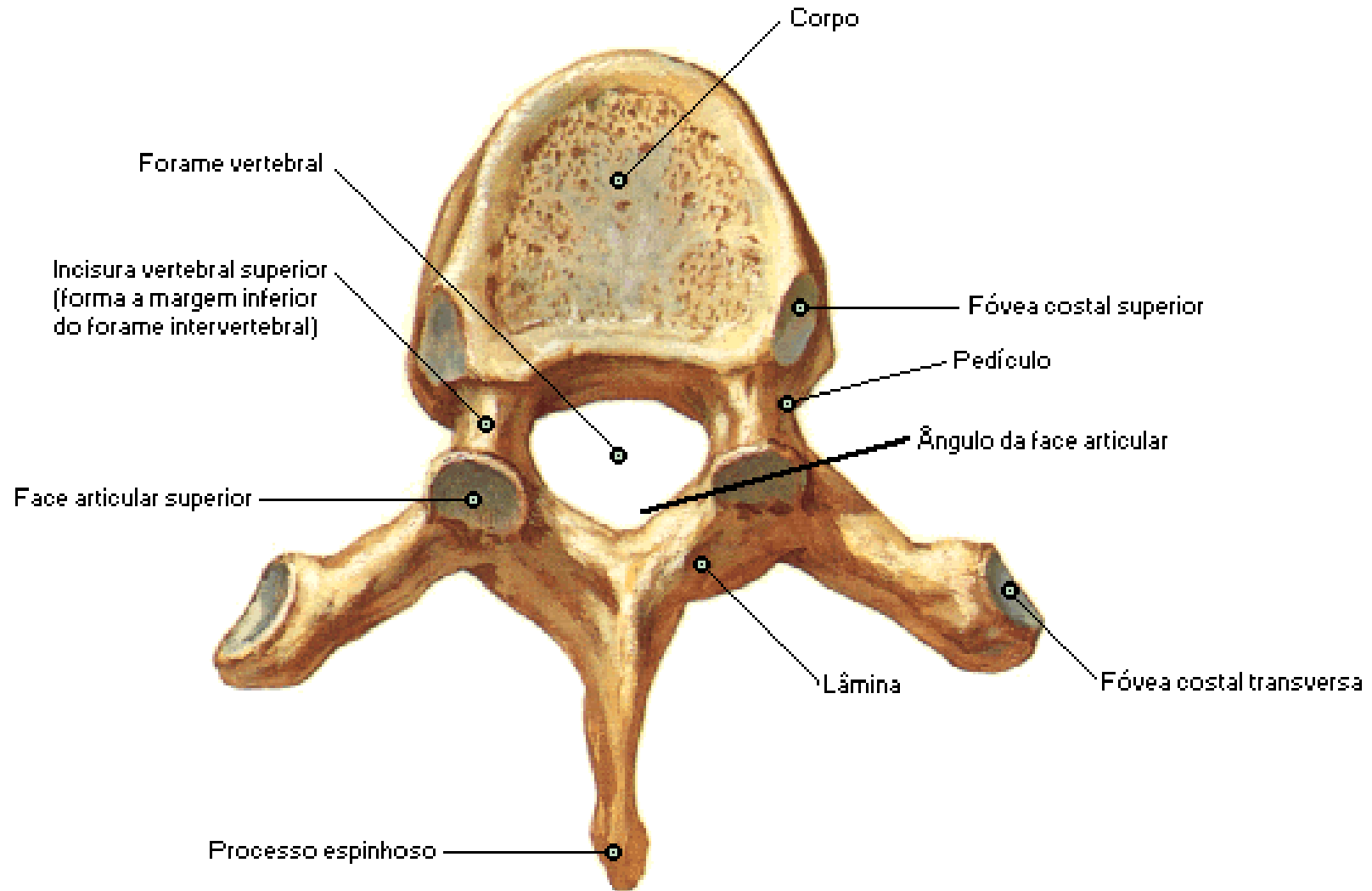

Vértebra Torácica [T6]

Vista Lateral

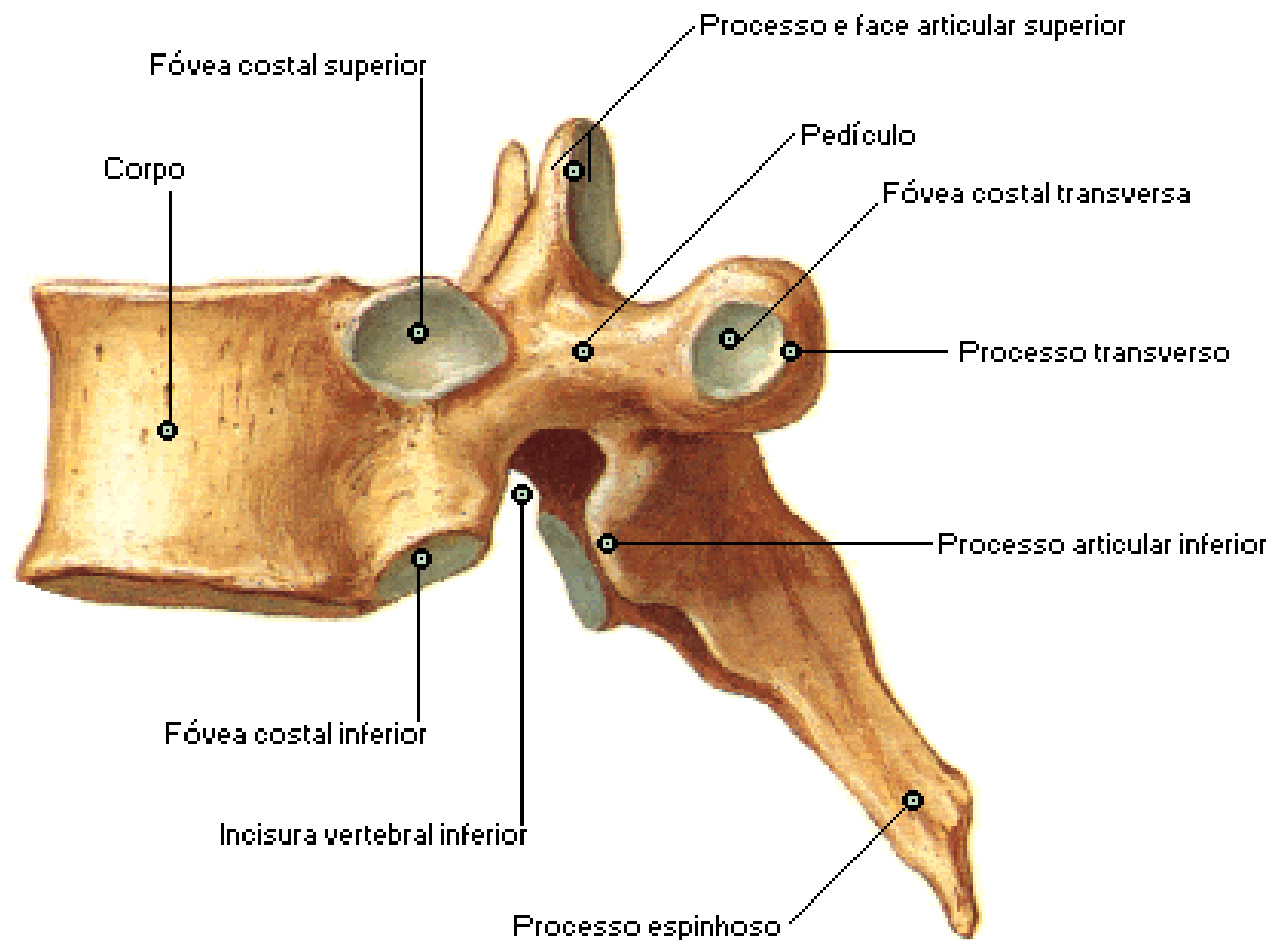

Vértebra Torácica [T12]

Vista Lateral

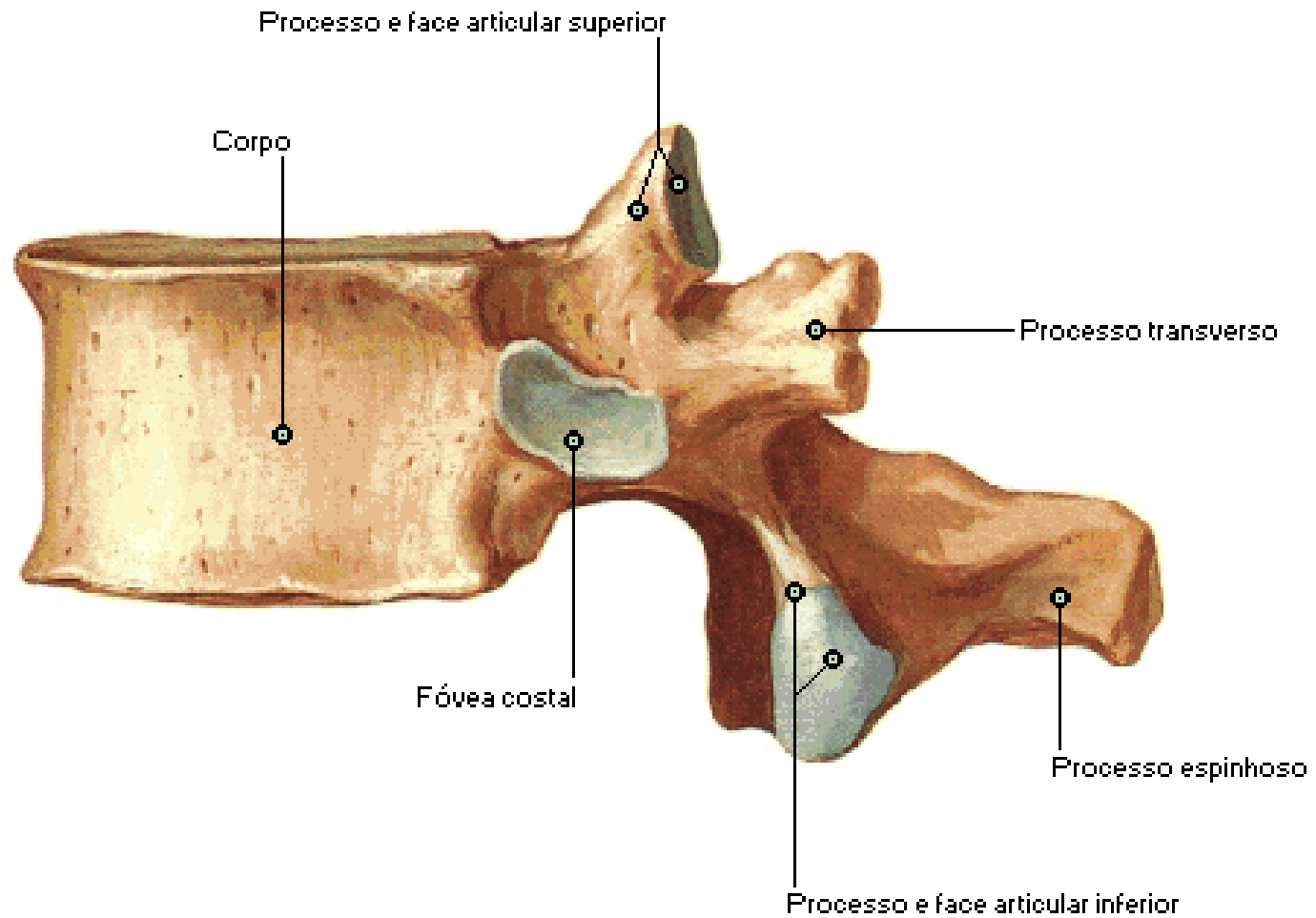

Vértabras Lumbares

Disco Intervertebral

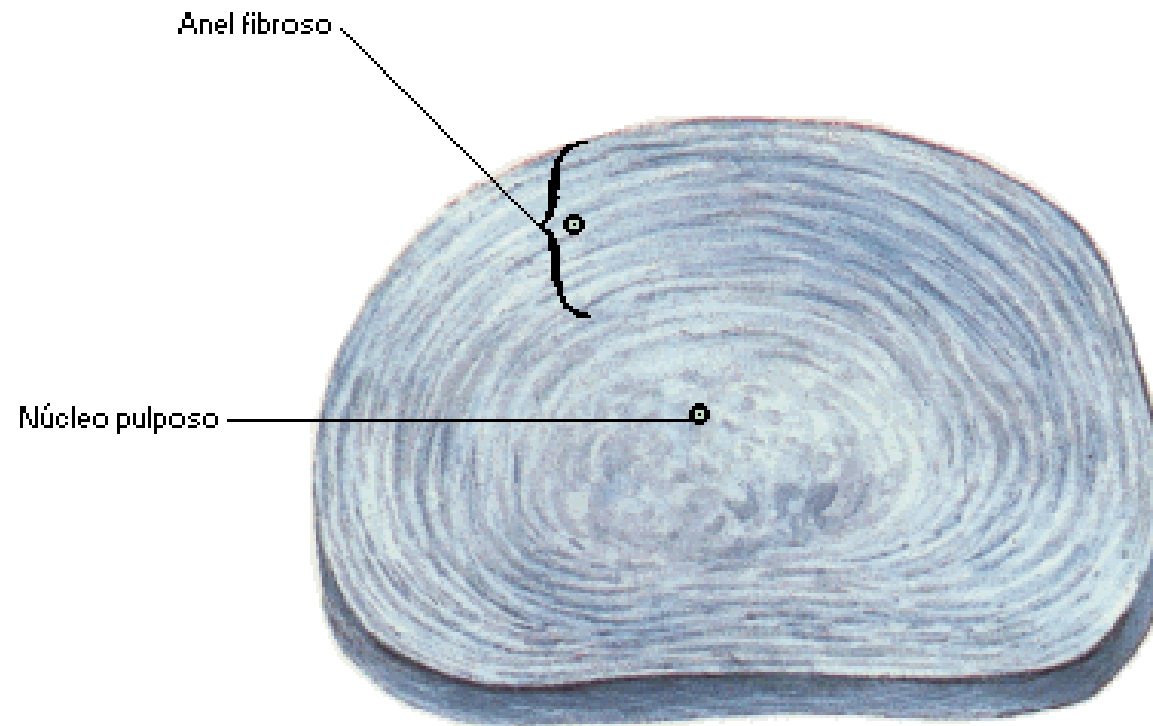

3ª e 4ª Vértebras Lombares

Vista Posterior

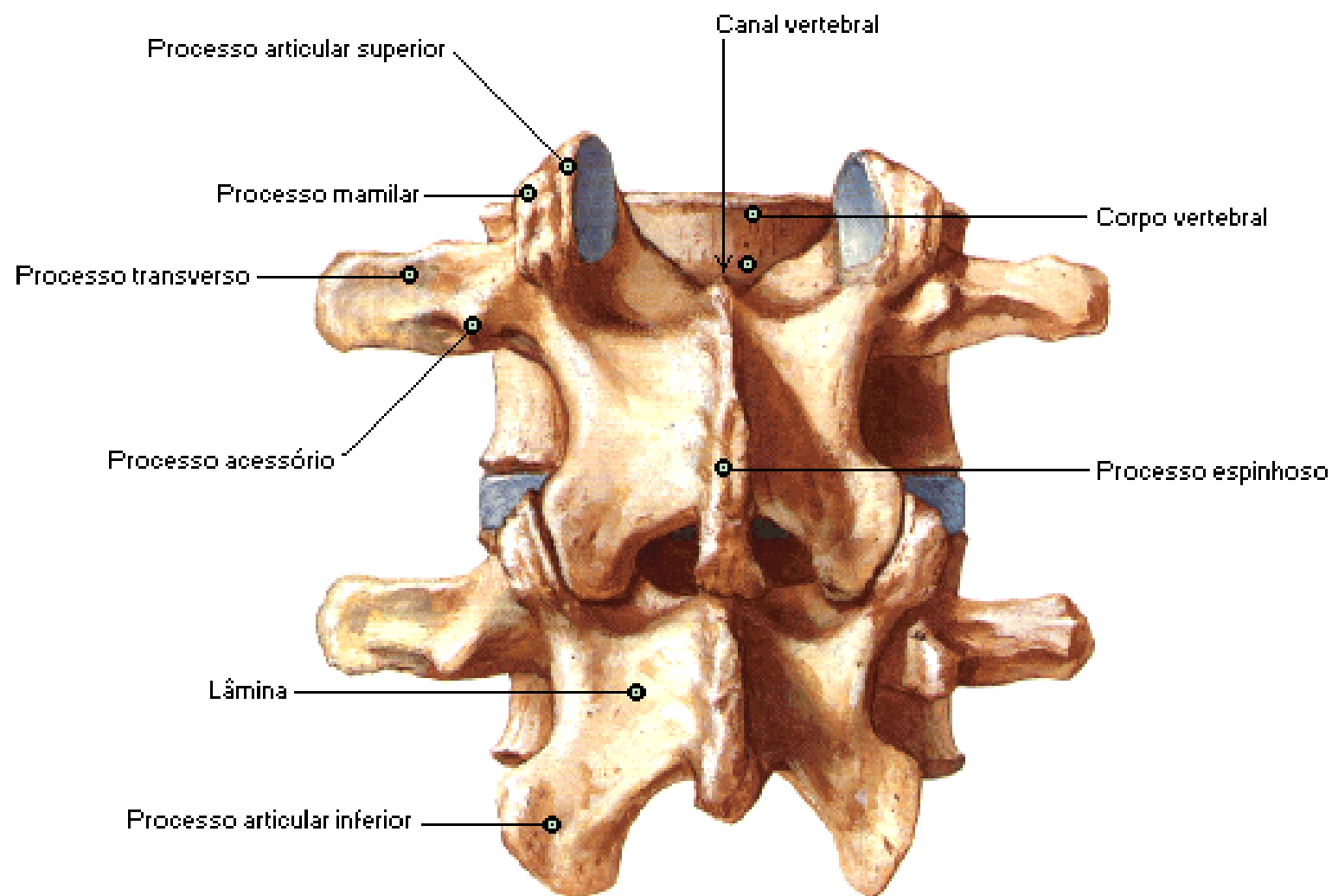

Vértebras Lombares - Articuladas

Vista Lateral Esquerda

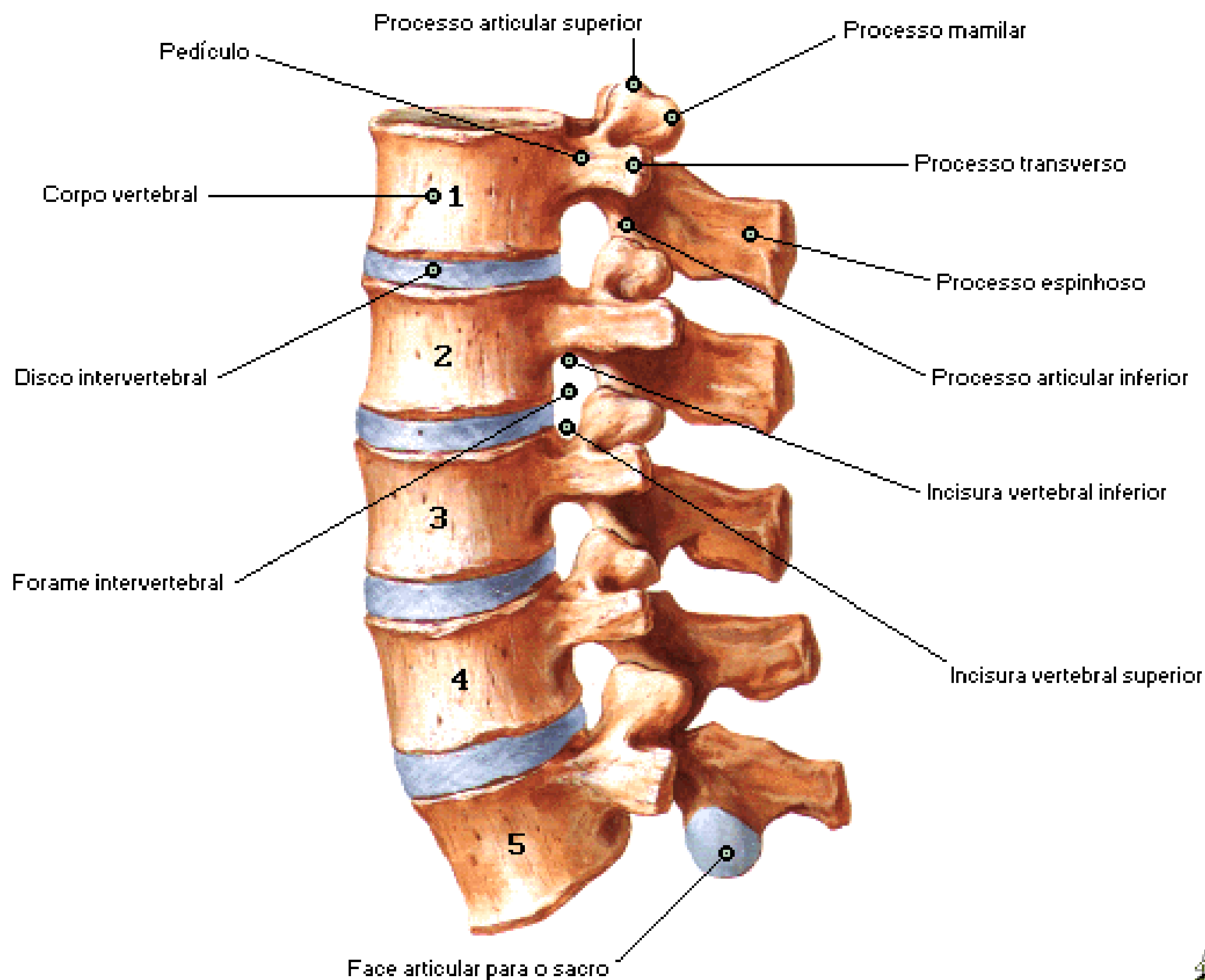

Sacro e Cóccix

Superfície Pélvica

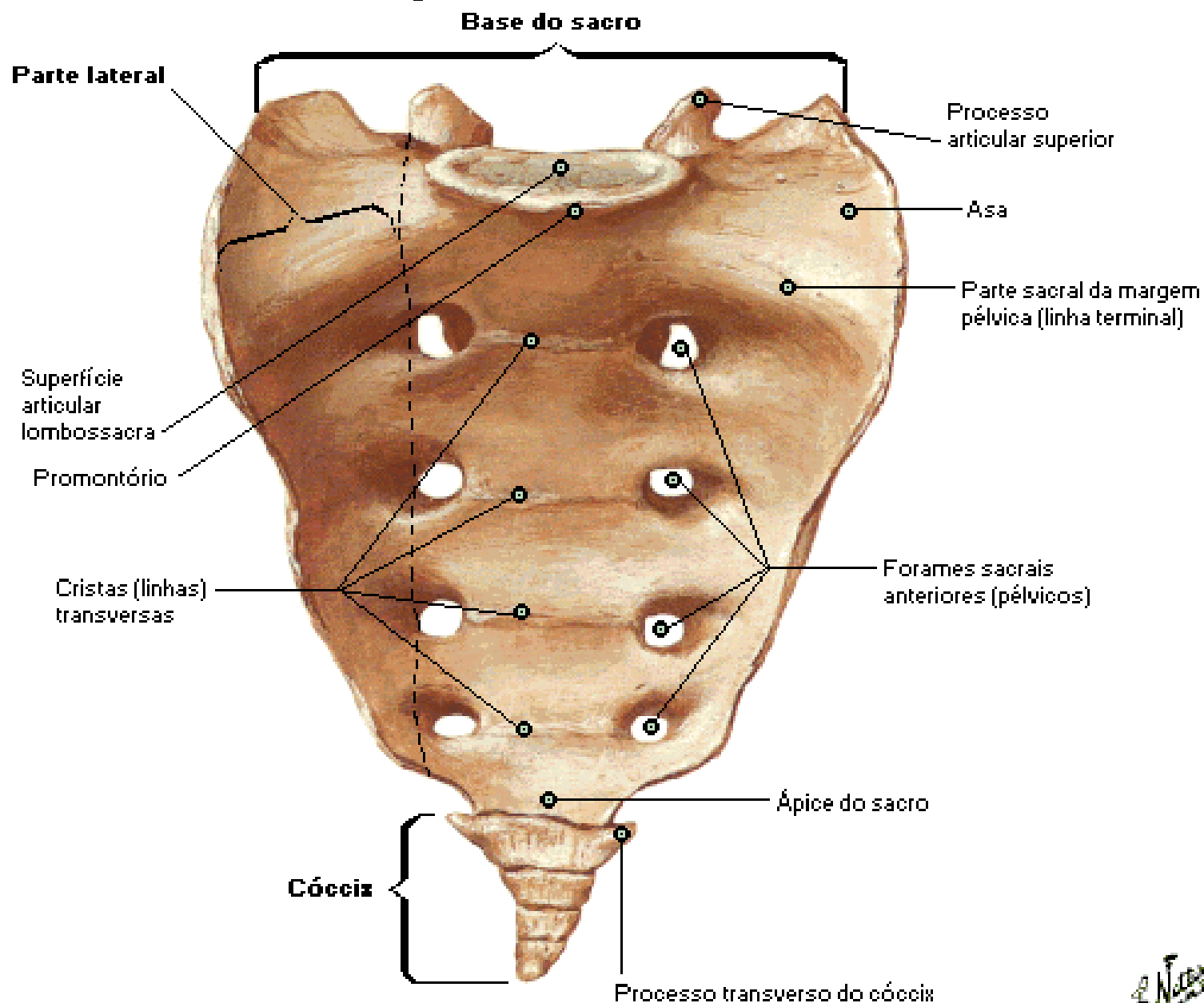

Sacro e Cóccix

Secção Sagital Mediana

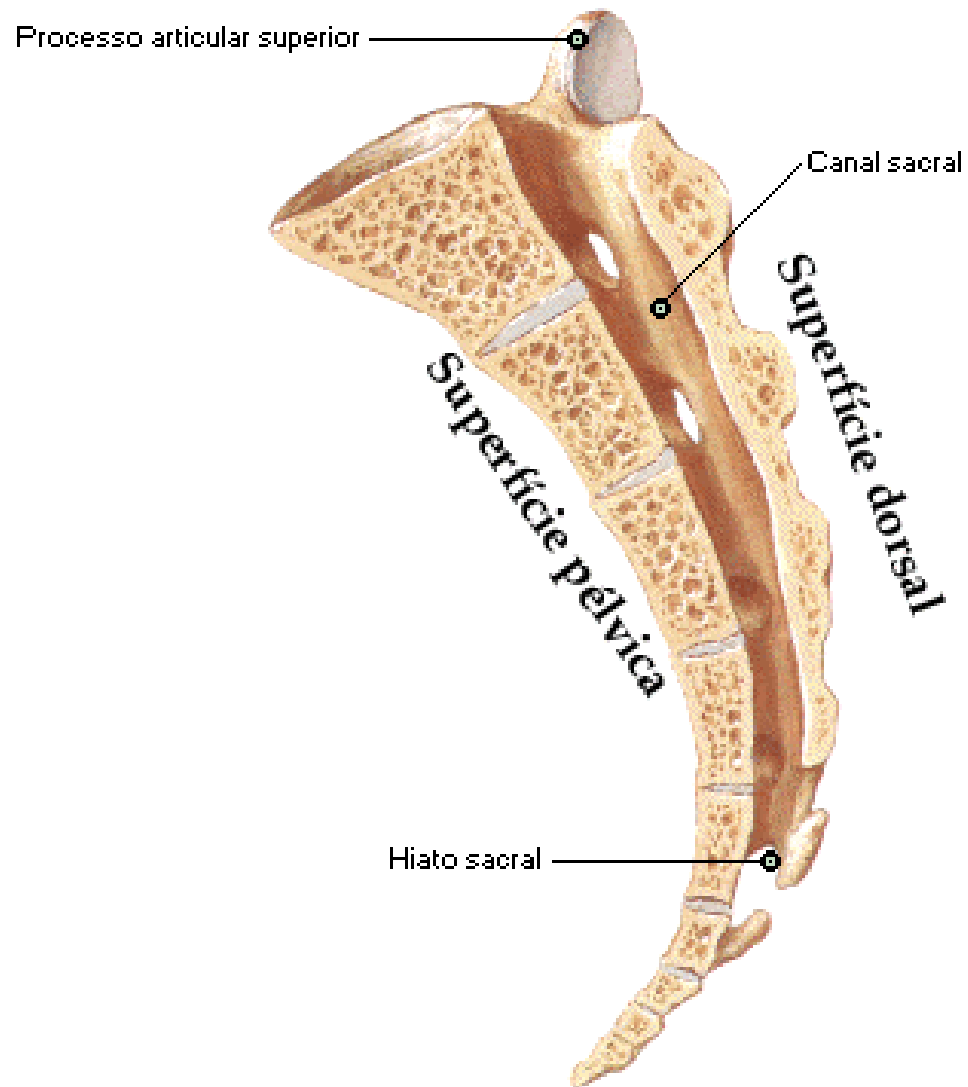

Sacro

Secção Transversal Através dos Forames de S1

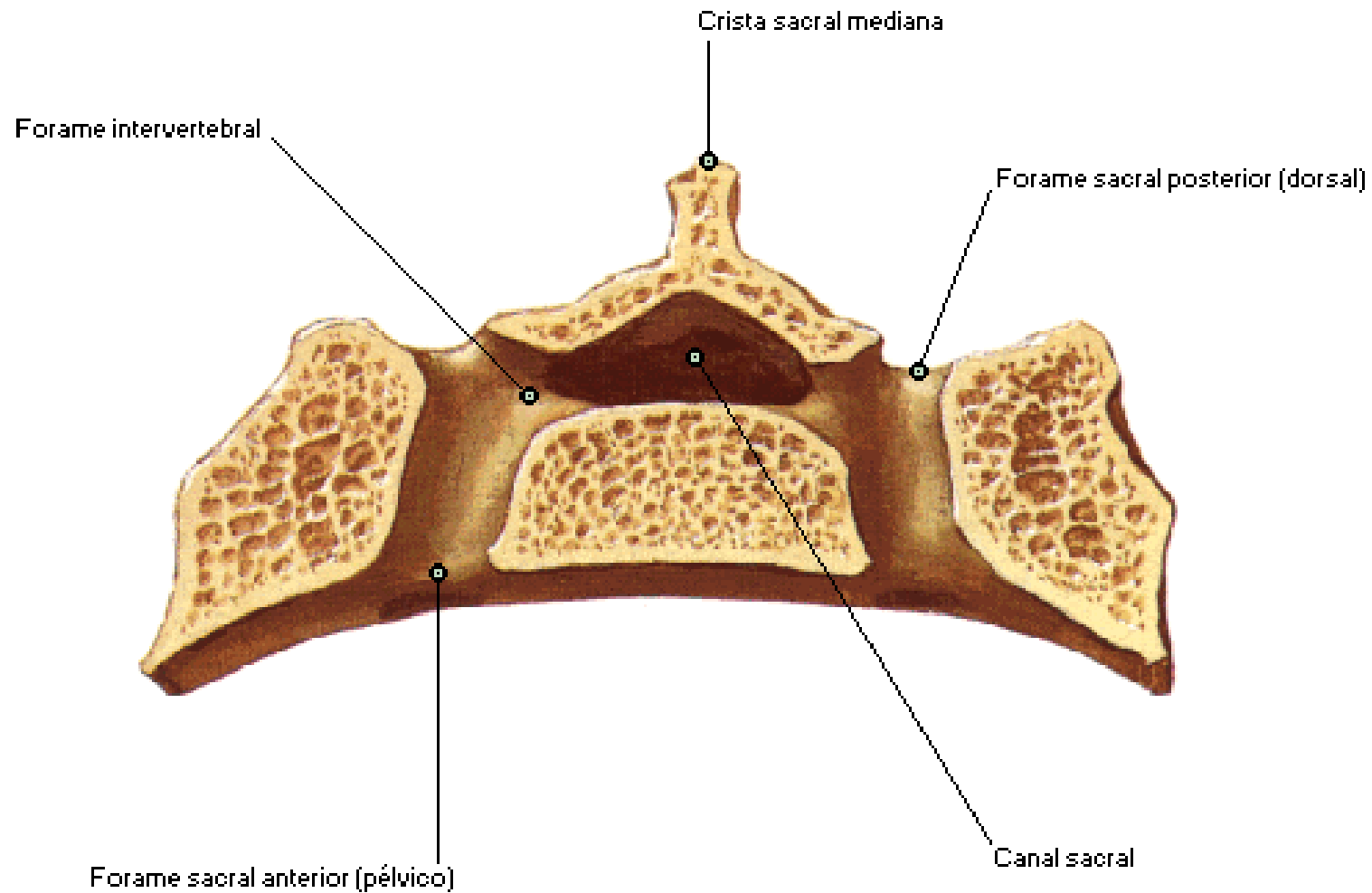

Sacro e Cóccix

Superfície Dorsal

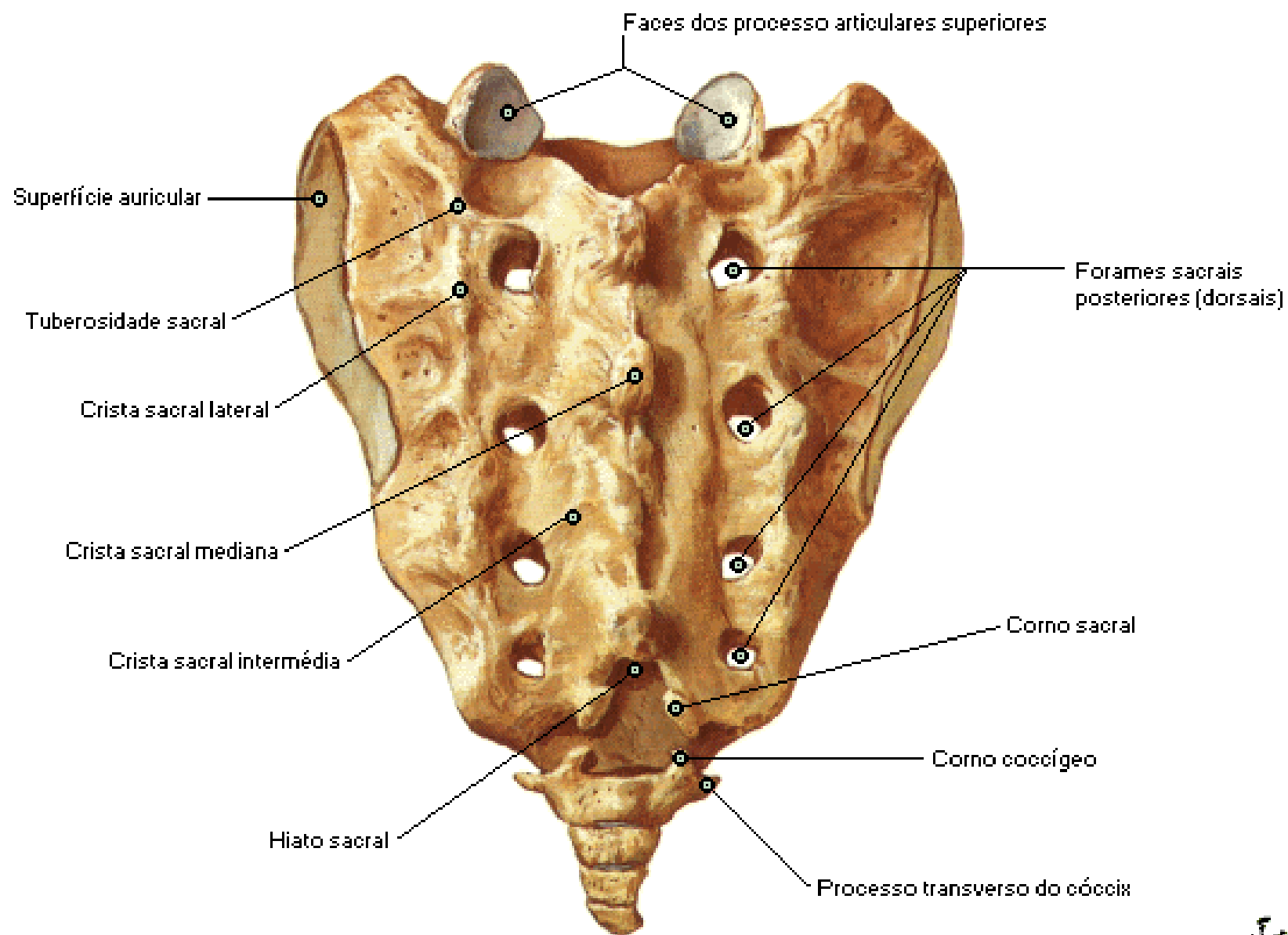

Ligamentos Vertebrais da Região Lombar

Vista Lateral Esquerda [Parcialmente Seccionada]

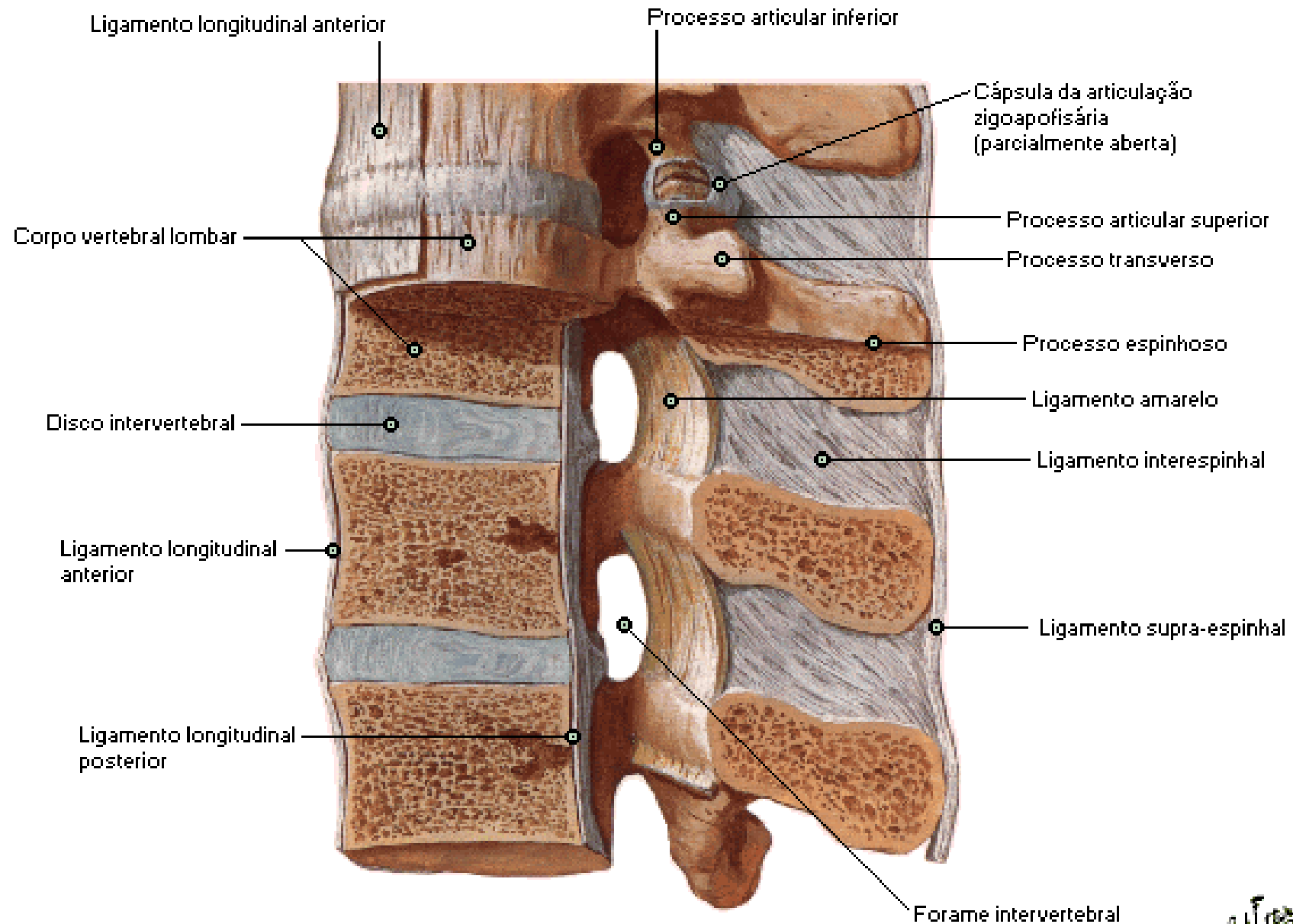

Ligamentos Vertebrais da Região Lombar

Segmentos Vertebrais Anteriores - Vista Posterior

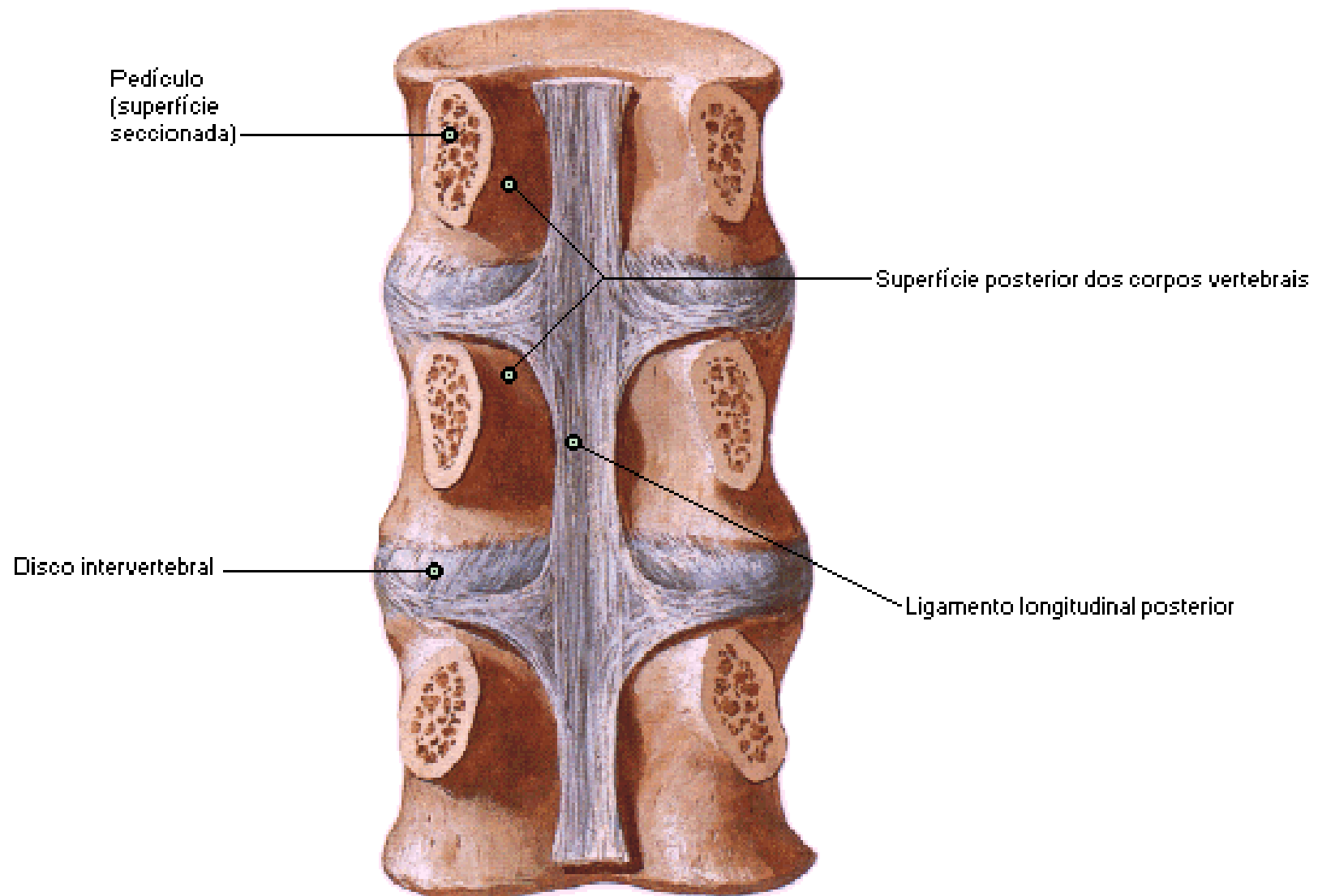

Ligamentos Vertebrais da Região Lombar

Segmentos Vertebrais Posteriores - Vista Anterior

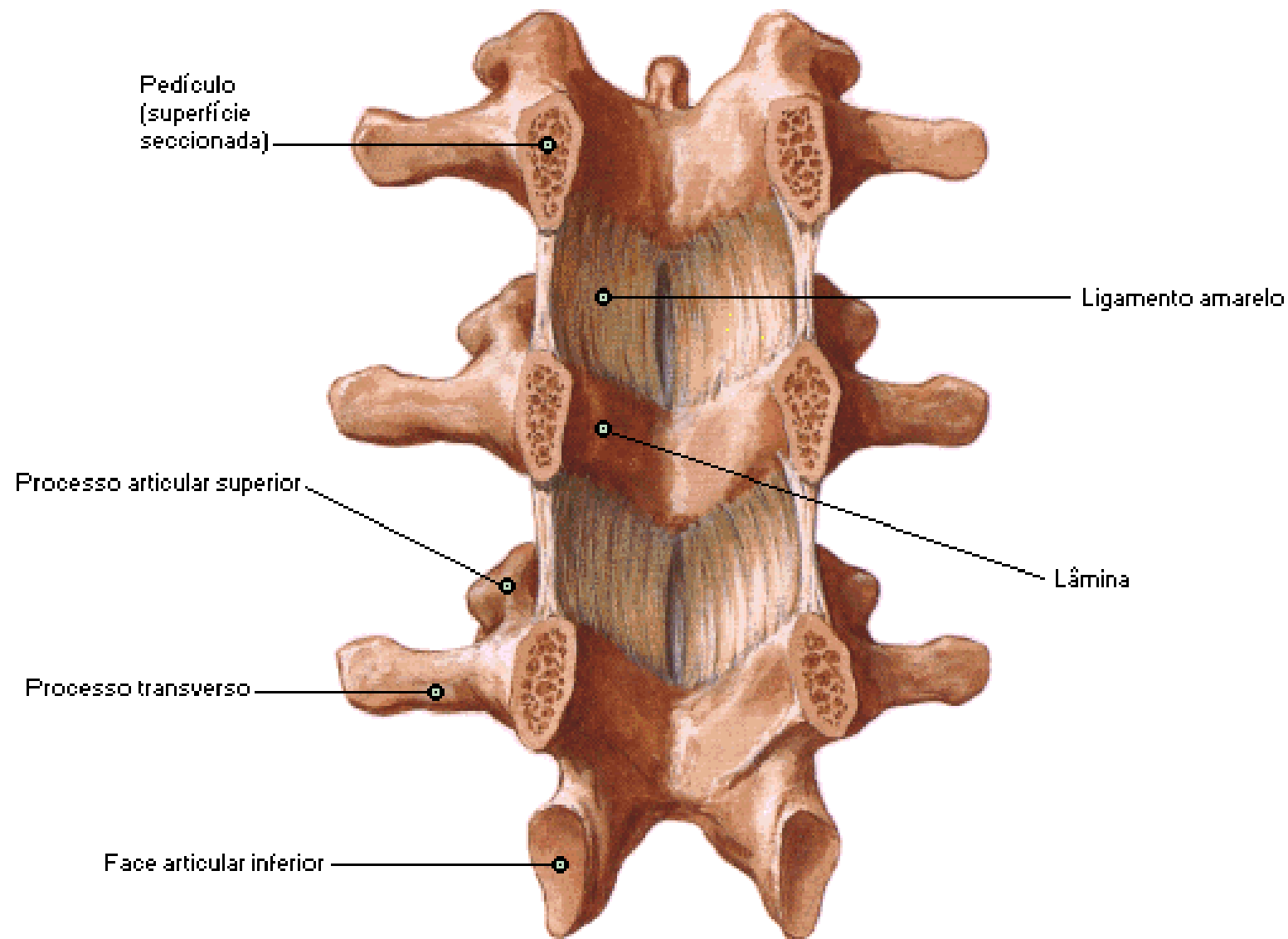

Ligamentos Vertebrais da Região Lombossacral

Vista Lateral Esquerda

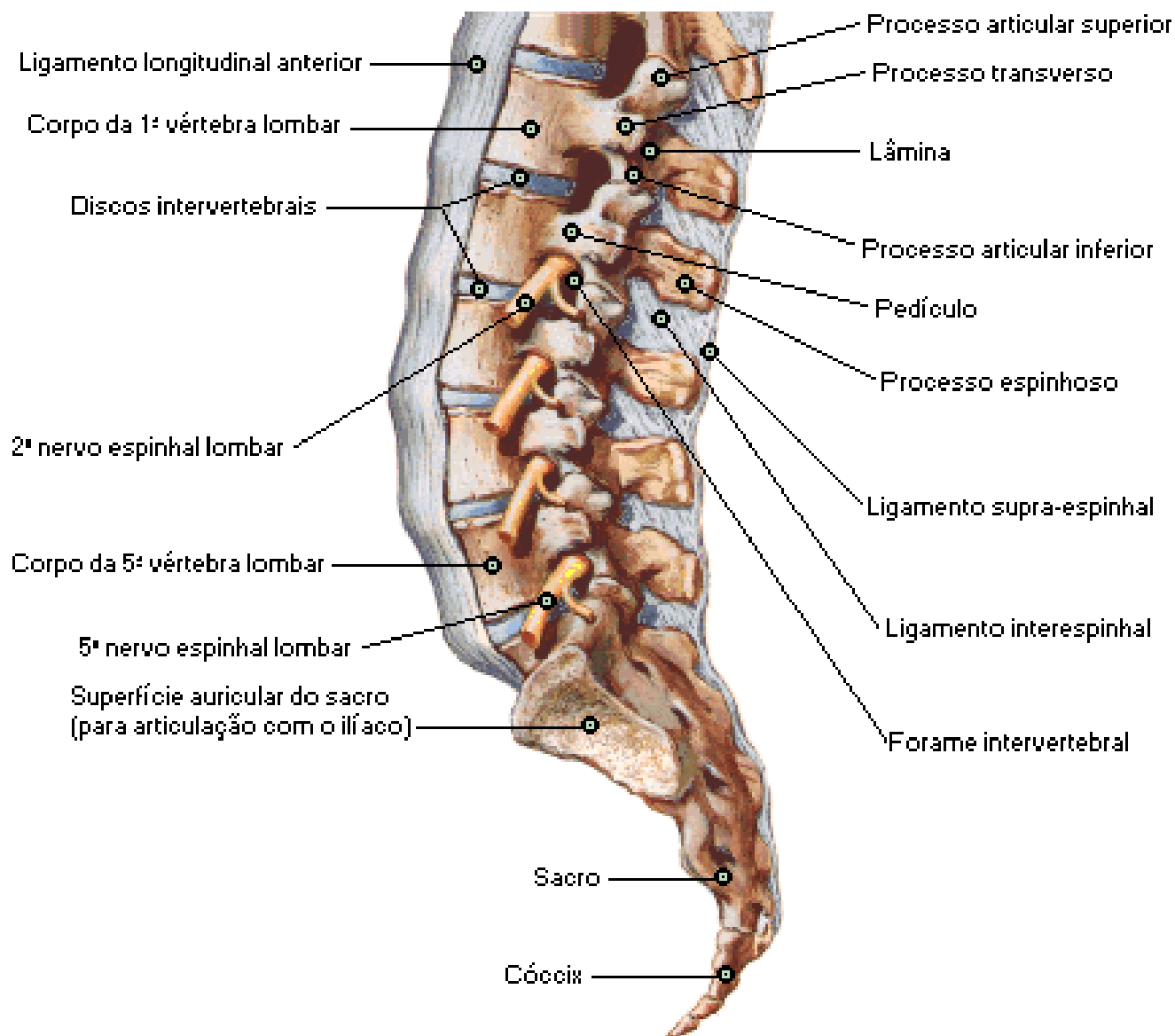

Ligamentos Vertebrais da Região Lombossacral

Vista Posterior

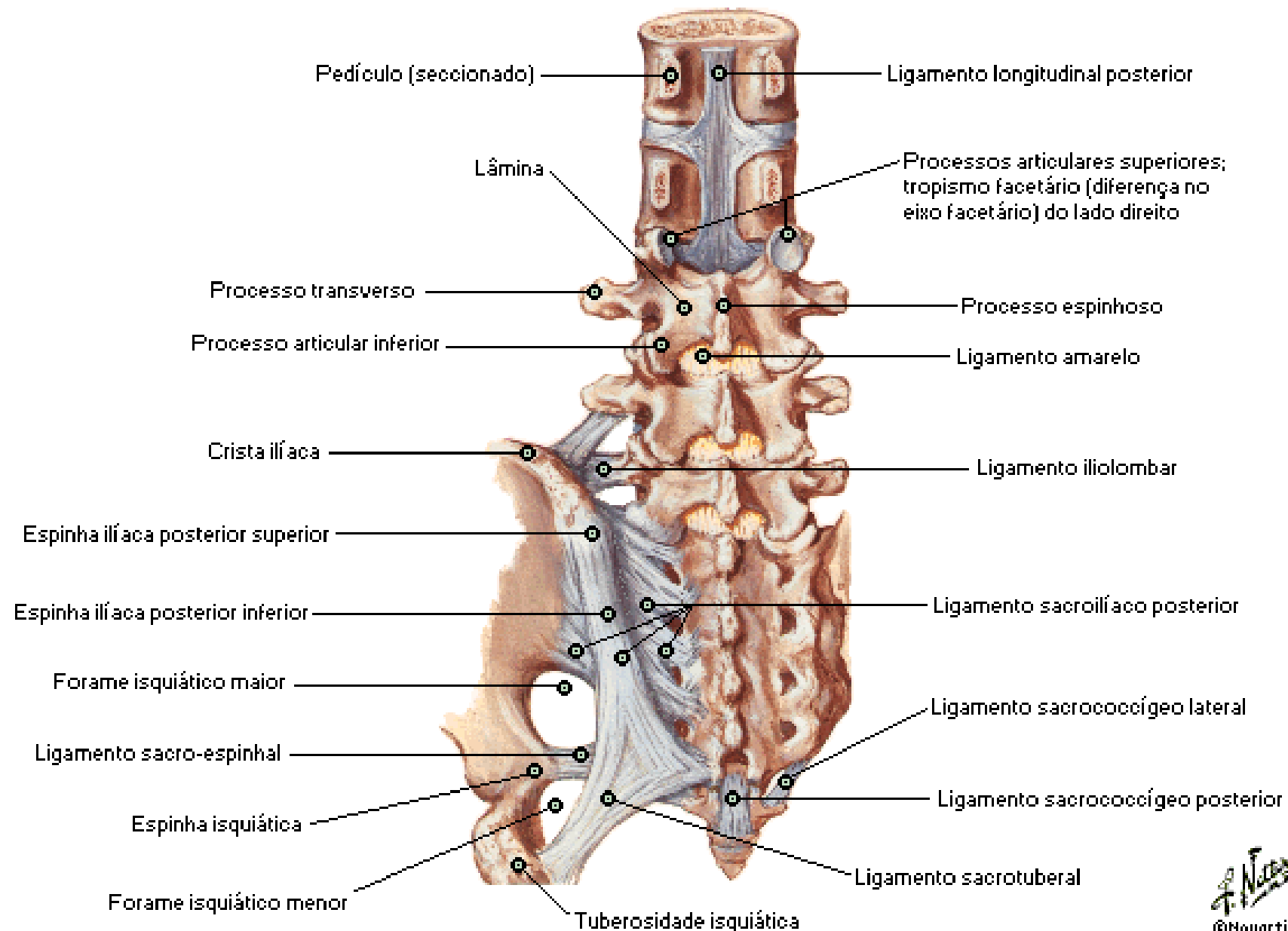

Medula Espinhal in Situ

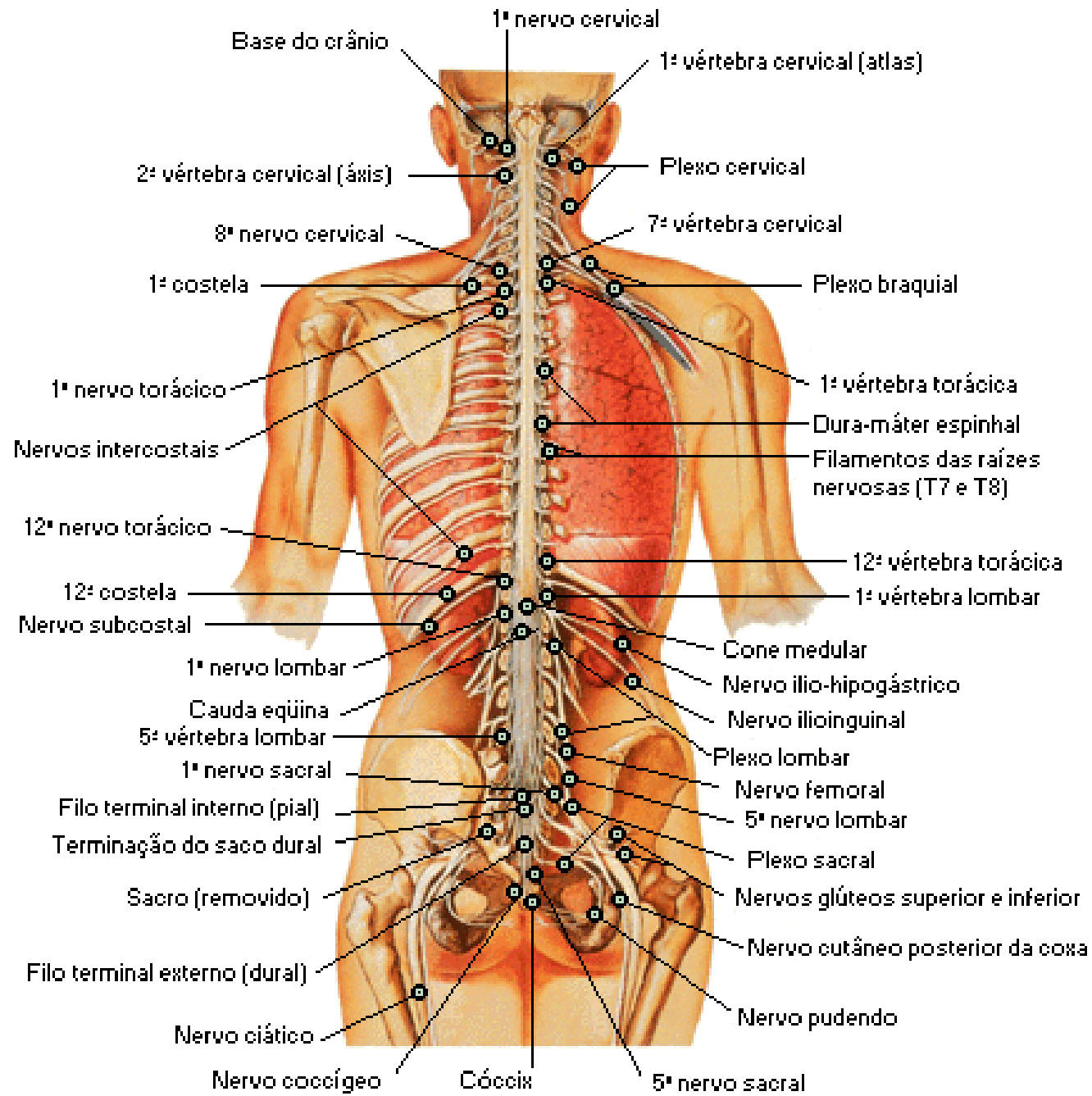

Relação das Raízes Nervosas com as Vértexbras

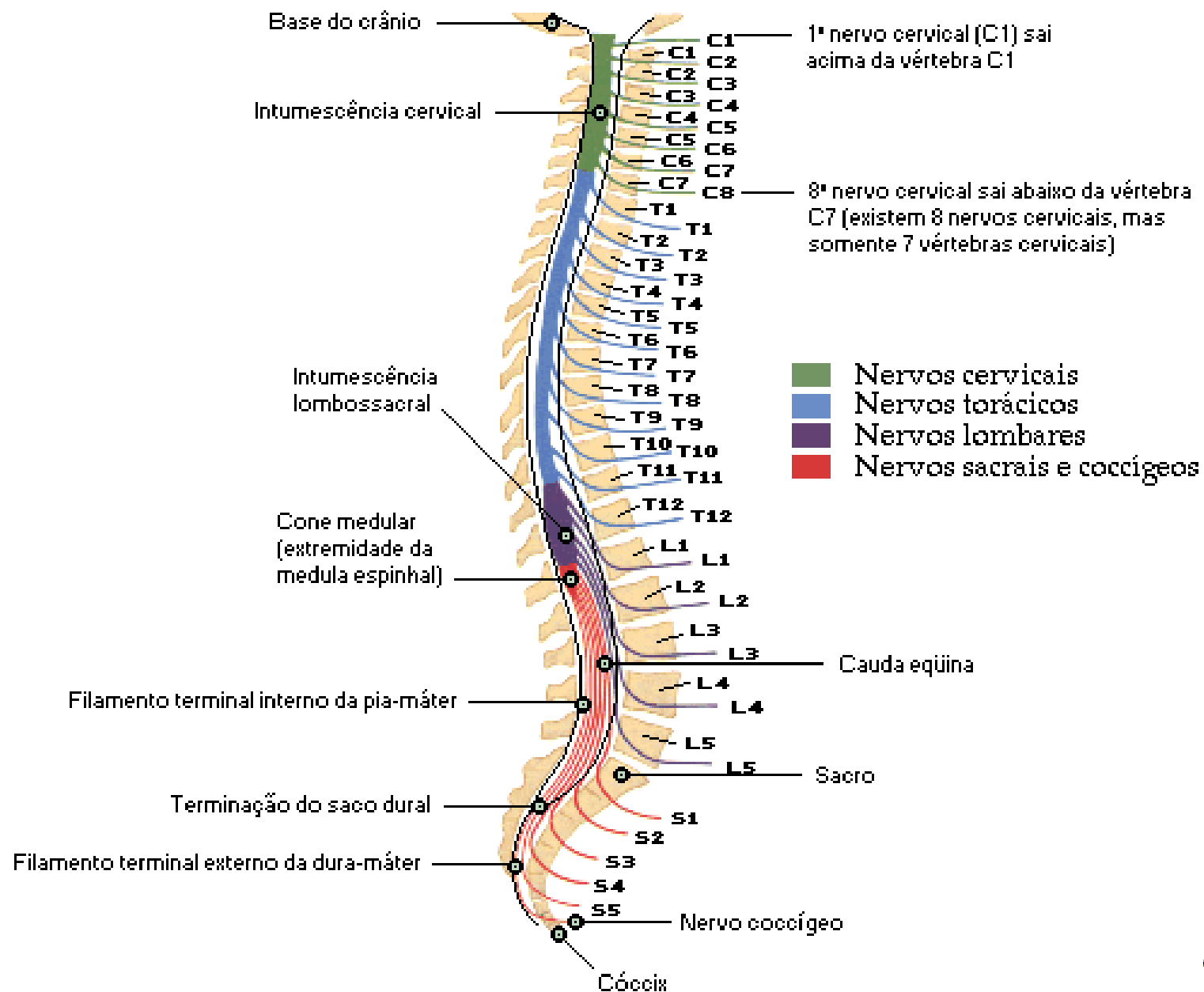

Relação das Raízes Nervosas com as Vértébras

Protusão Lateral

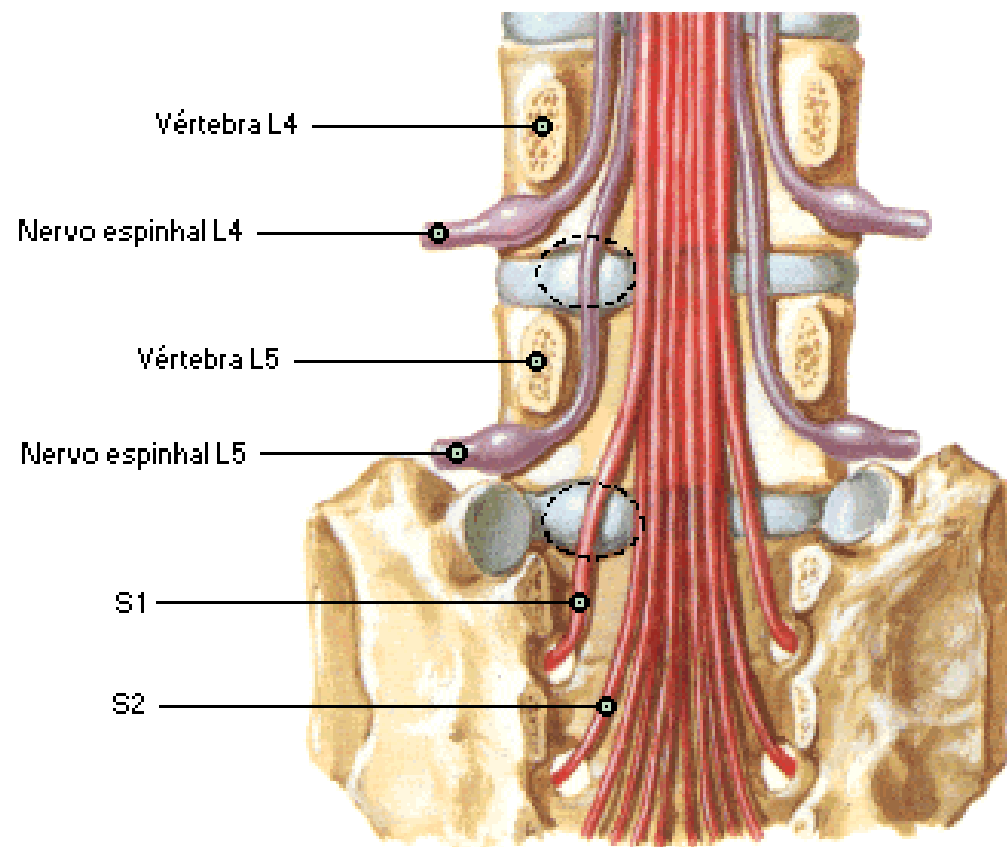

Protusão lombar do disco intervertebral geralmente não afeta nervo emergindo acima do disco. Protusão lateral do disco ao nível de L4-5 afeta o 5º nervo lombar, não o 4º. Protusão ao nível de L5-S1 afeta o 1º nervo sacral, não o 5º nervo lombar

Relação das Raízes Nervosas com as Vértébras

Protusão Medial

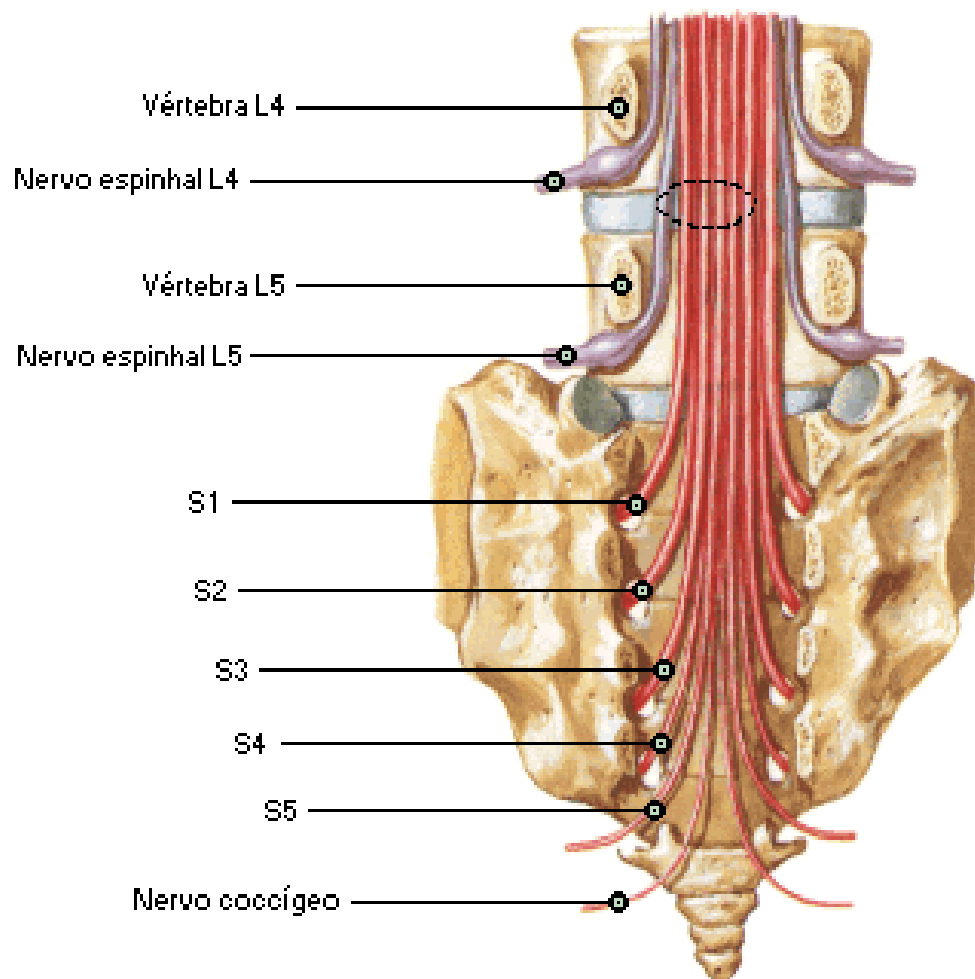

Protusão mediana do disco ao nível de L4-5 raramente afeta o 4º nervo lombar, mas pode afetar o 5º nervo lombar e algumas vezes o 1º e o 4º nervo sacral

Níveis dos principais dermatômos

- C5** Clavícula
- C5,6,7** Margem lateral dos membros superiores
- C8,T1** Margem medial dos membros superiores
- C6** Polegar
- C6,7,8** Mão
- C8** Dedos anular e mínimo
- T4** Nível dos mamilos
- T10** Nível do umbigo
- T12** Região inguinal ou virilha.

Dermátomos

Níveis dos principais dermatômos

- L1,2,3,4** Regiões anterior e medial dos membros inferiores
- L4,5,S1** Pé
- L4** Margem medial do hálux
- S1,2,L5** Regiões posterior e lateral dos membros inferiores
- S1** Margem lateral do pé e dedo mínimo
- S2,3,4** Períneo

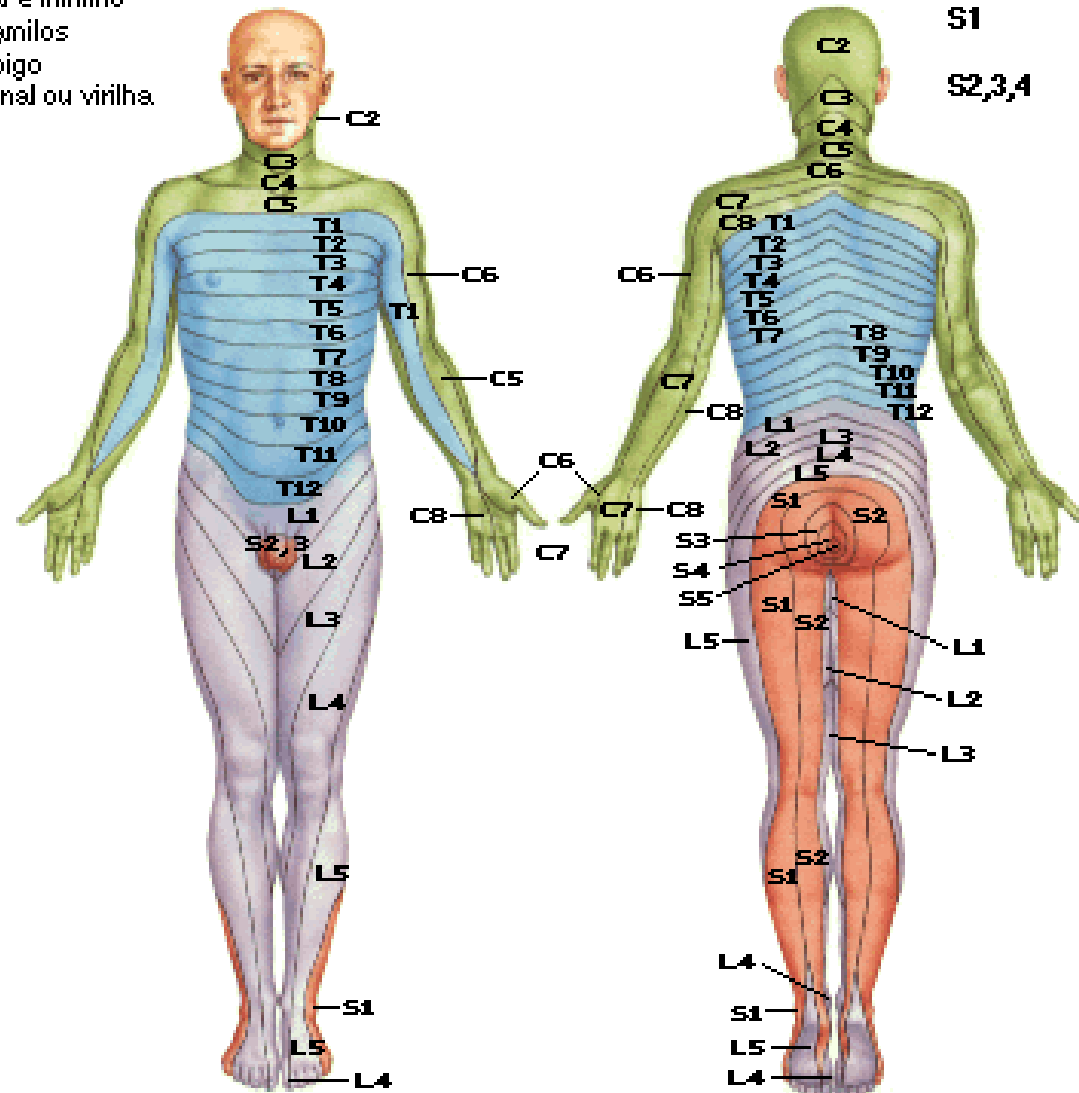

Demarcação esquemática dos dermatômos mostrados como segmentos distintos. Existe na realidade uma considerável sobreposição entre dois dermatômos adjacentes quaisquer.

Secções Transversais da Medula Espinhal

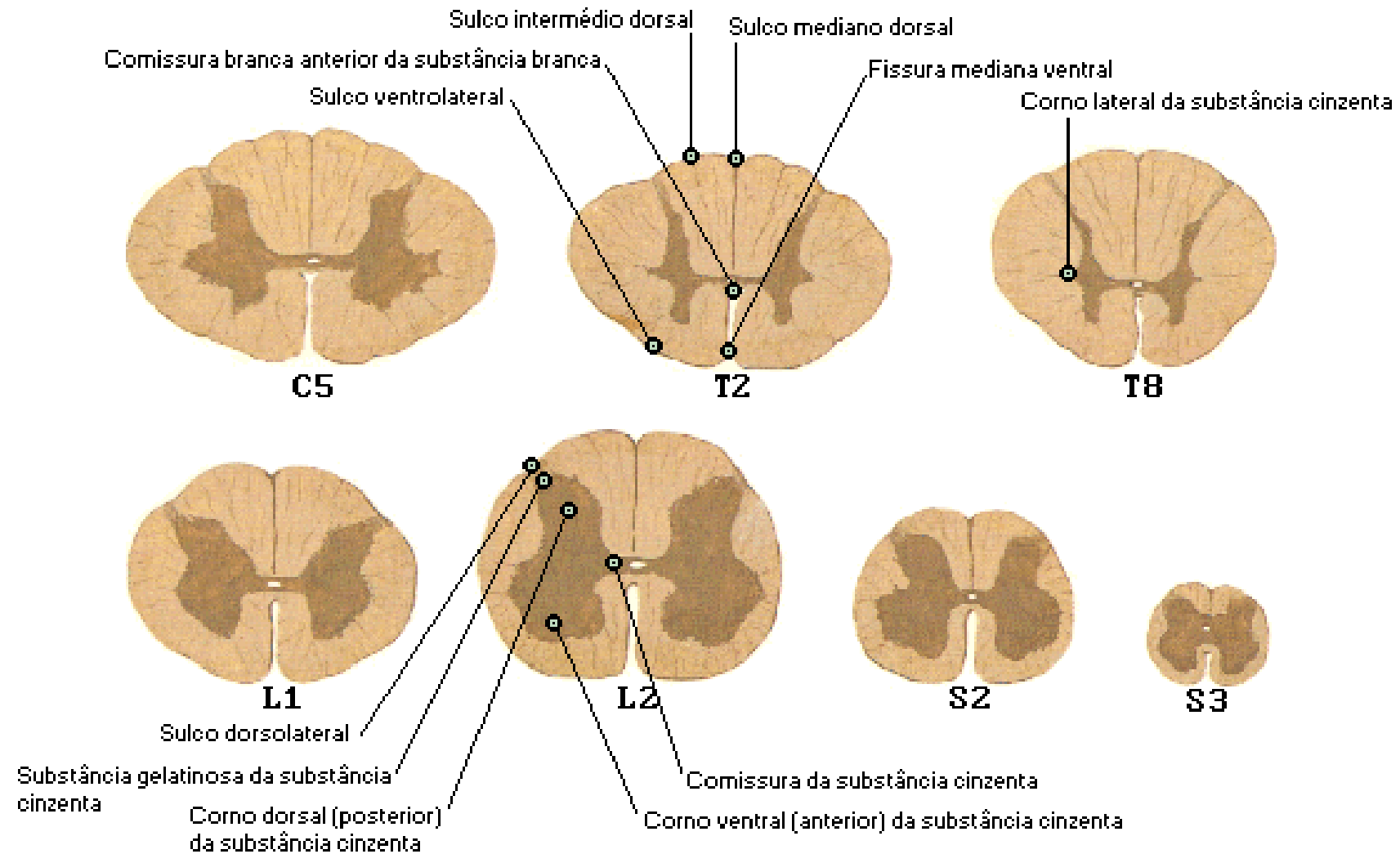

Secções através da medula em vários níveis

Secções Transversais da Medula Espinhal

Tratos Nervosos

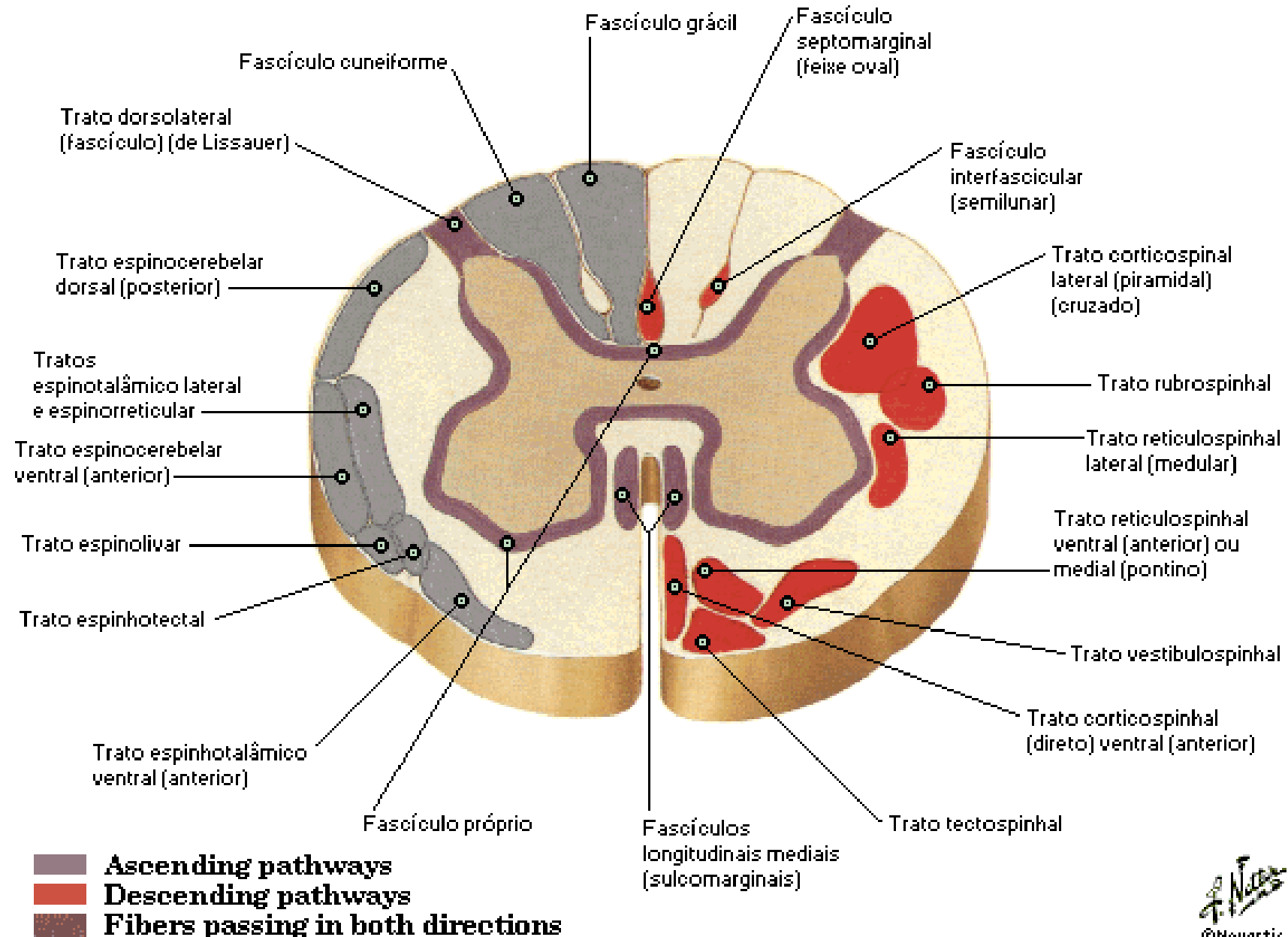

Sistema Nervoso Autônomo

Topografia Geral

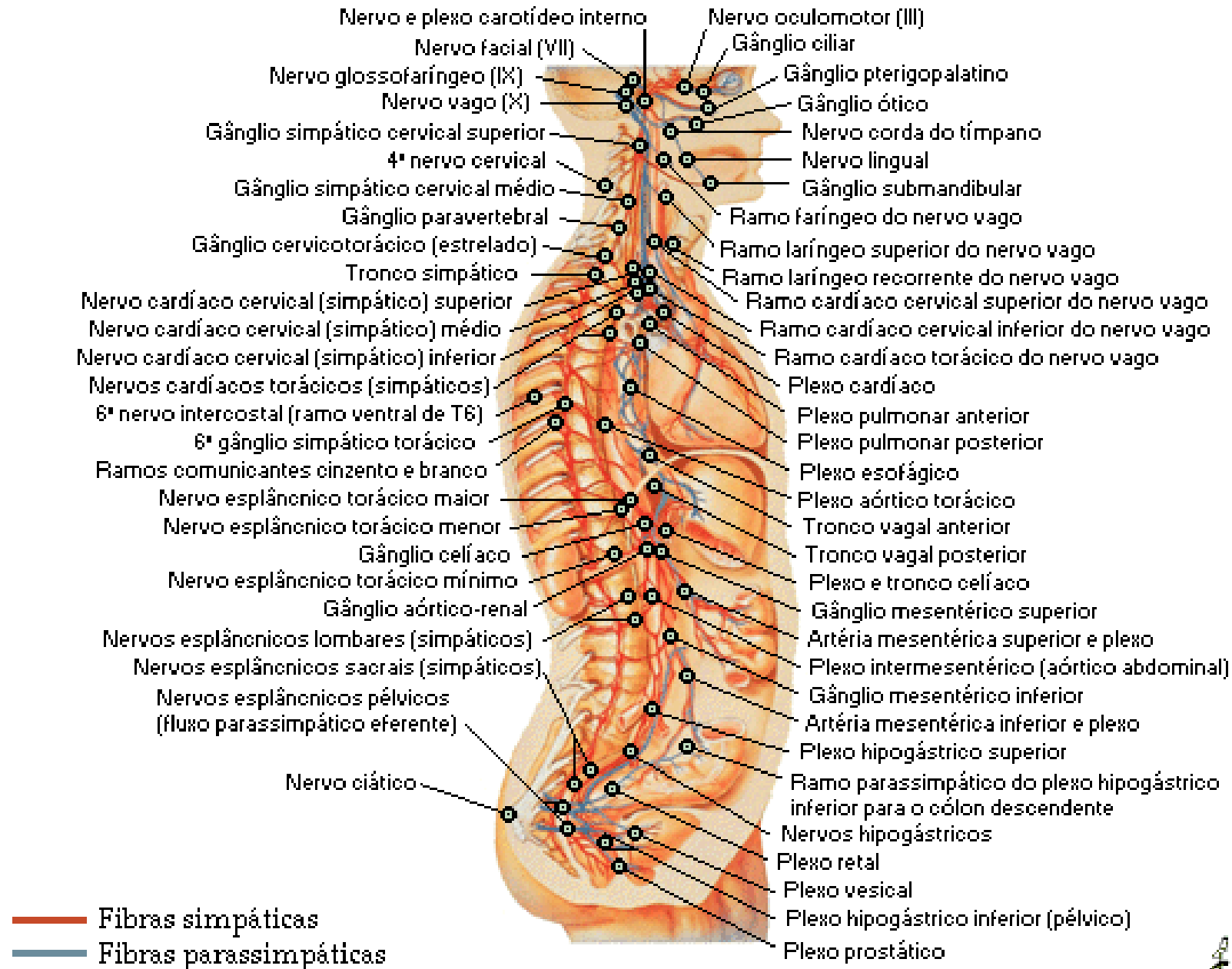

Sistema Nervoso Autônomo

Esquema

Nota: áreas sombreadas de azul indicam zonas de fluxo eferente parassimpático do SNC

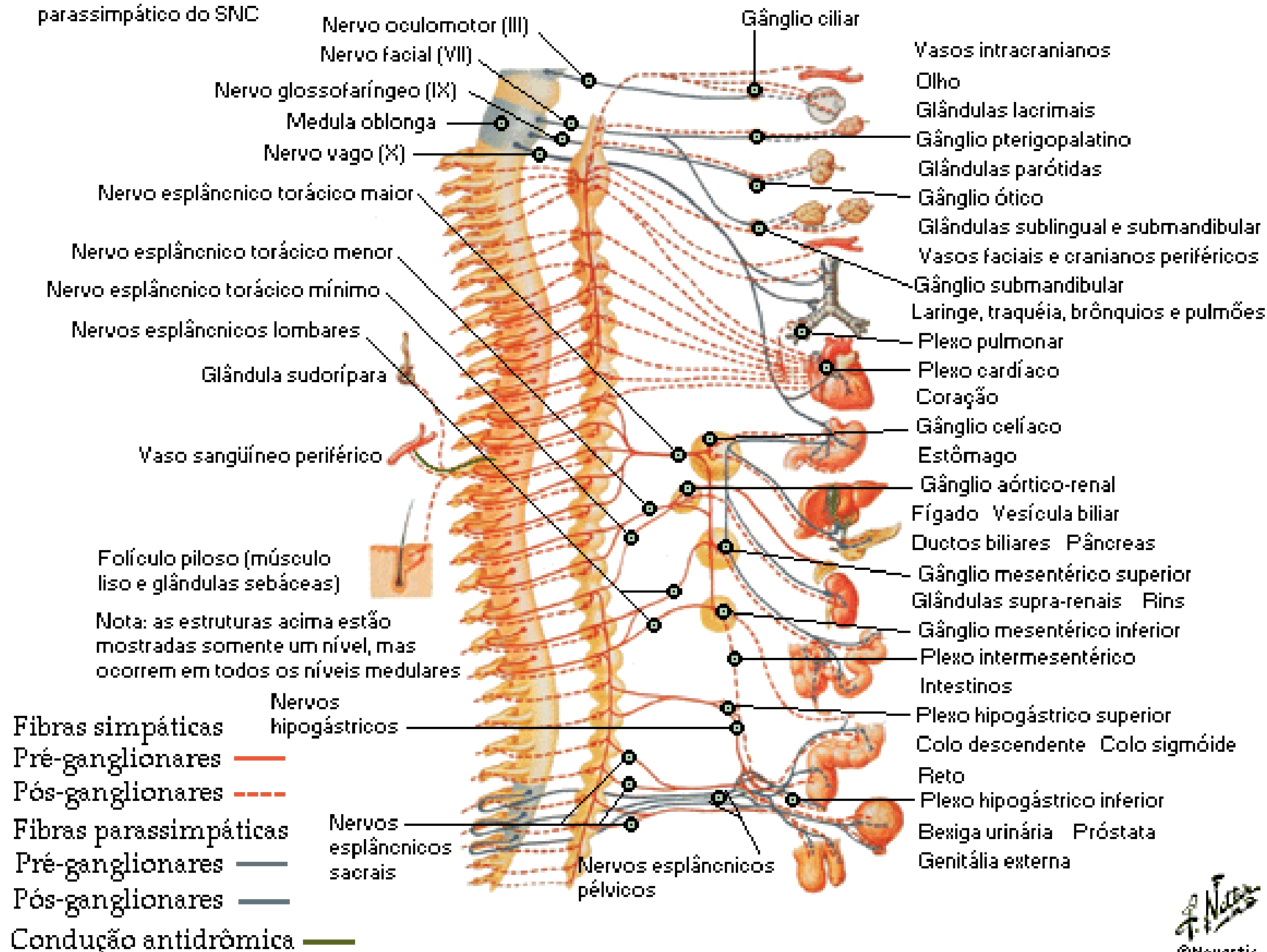

Sinapses Colinérgica e Adrenérgica

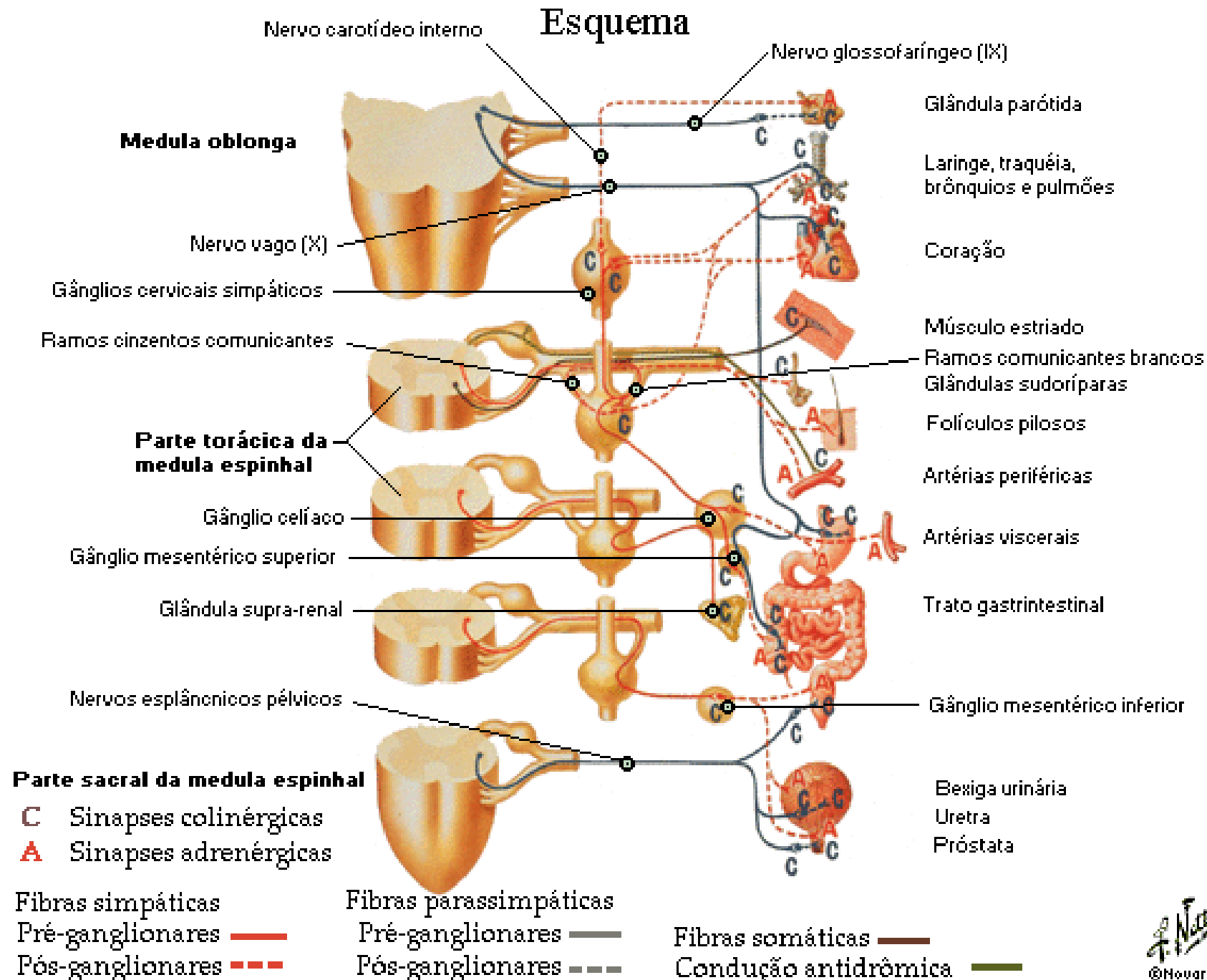

Meninges Espinhais e Raízes Nervosas

Vista Posterior

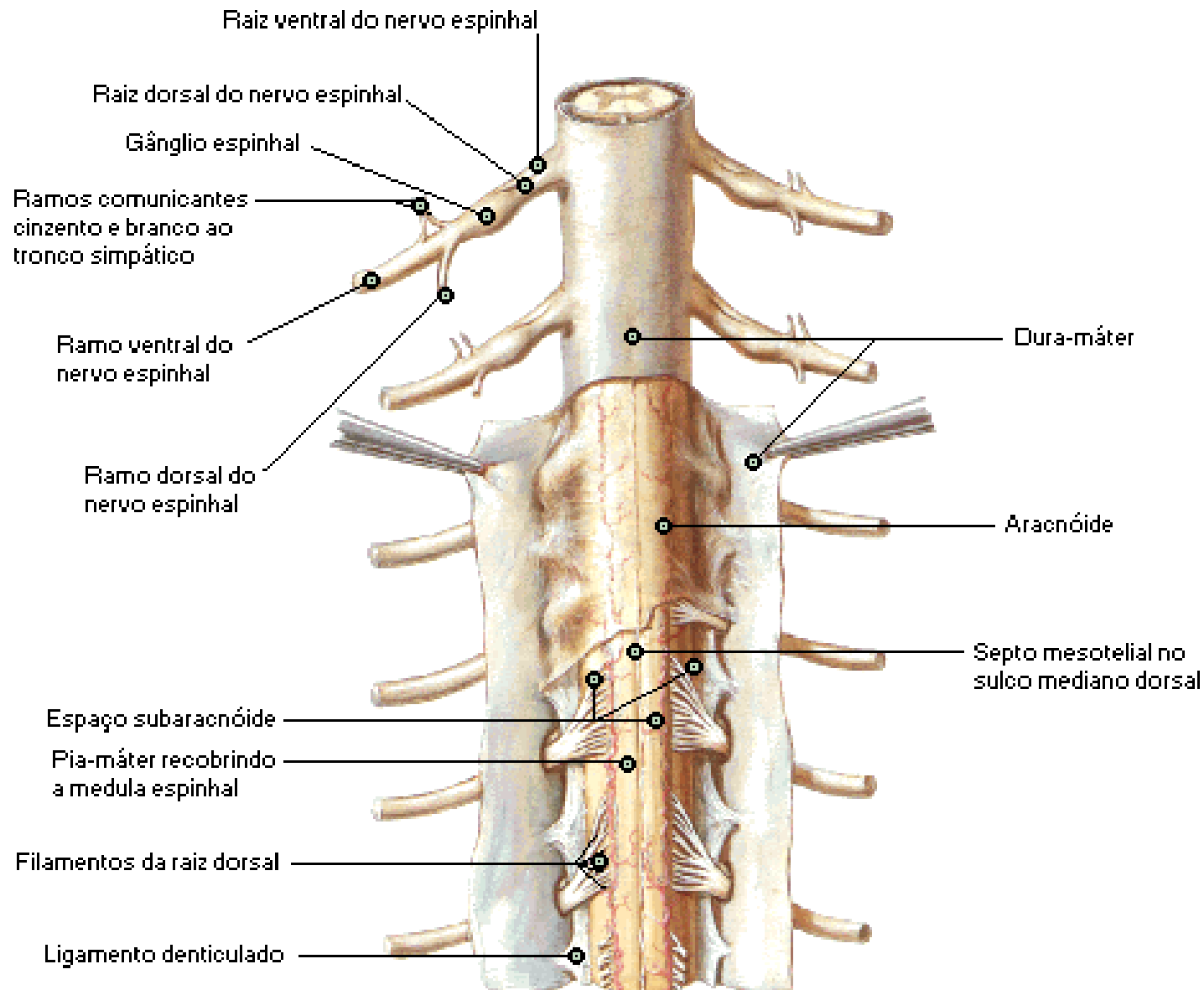

Meninges Espinhais e Raízes Nervosas

Vista Anterior

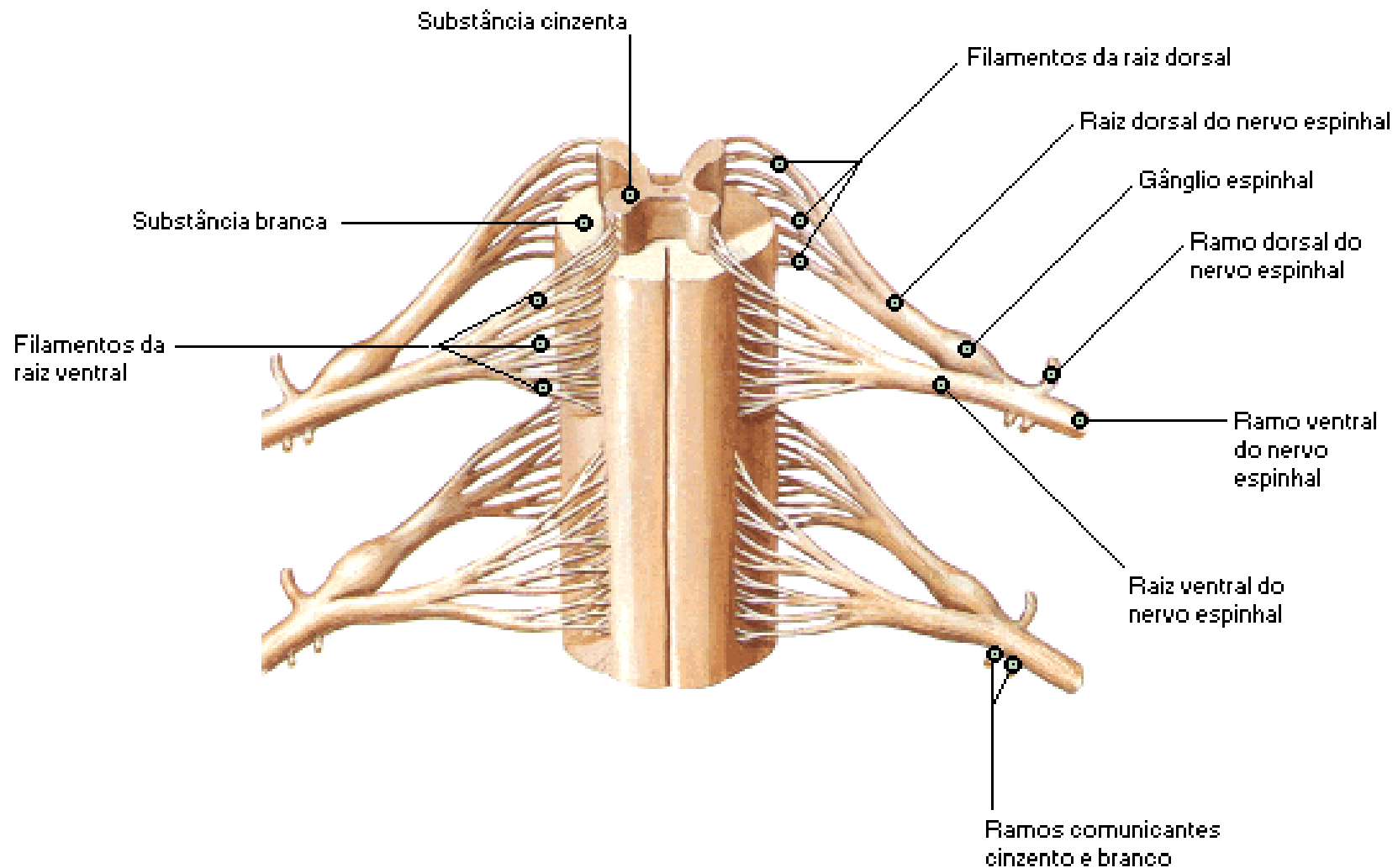

Membranas removidas [ampliada]

Origem do Nervo Espinhal

Secção Através da Vértebra Torácica

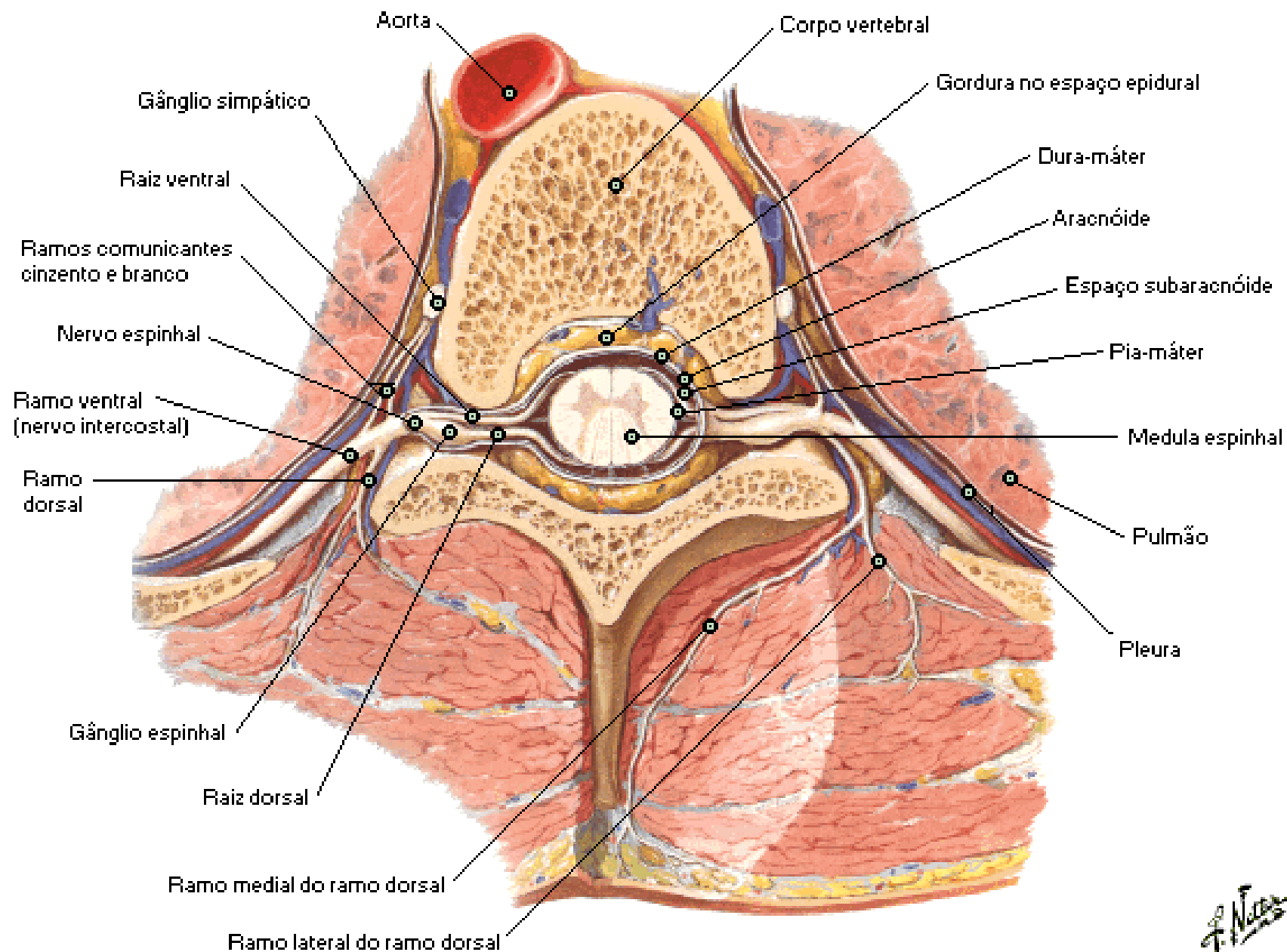

Origem do Nervo Espinhal

Secção Através da Vértebra Lombar

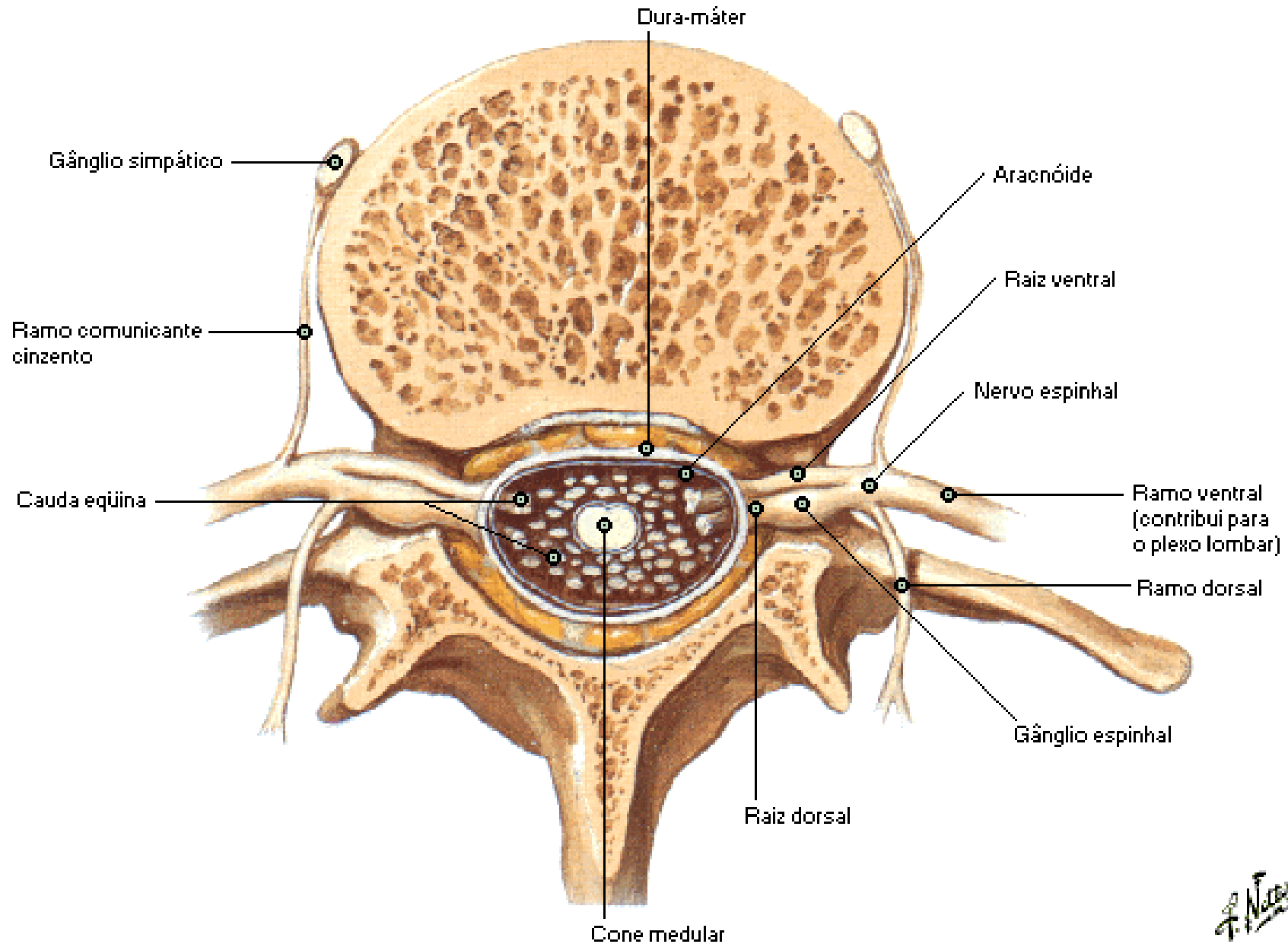

Artérias da Medula Espinhal

Esquema

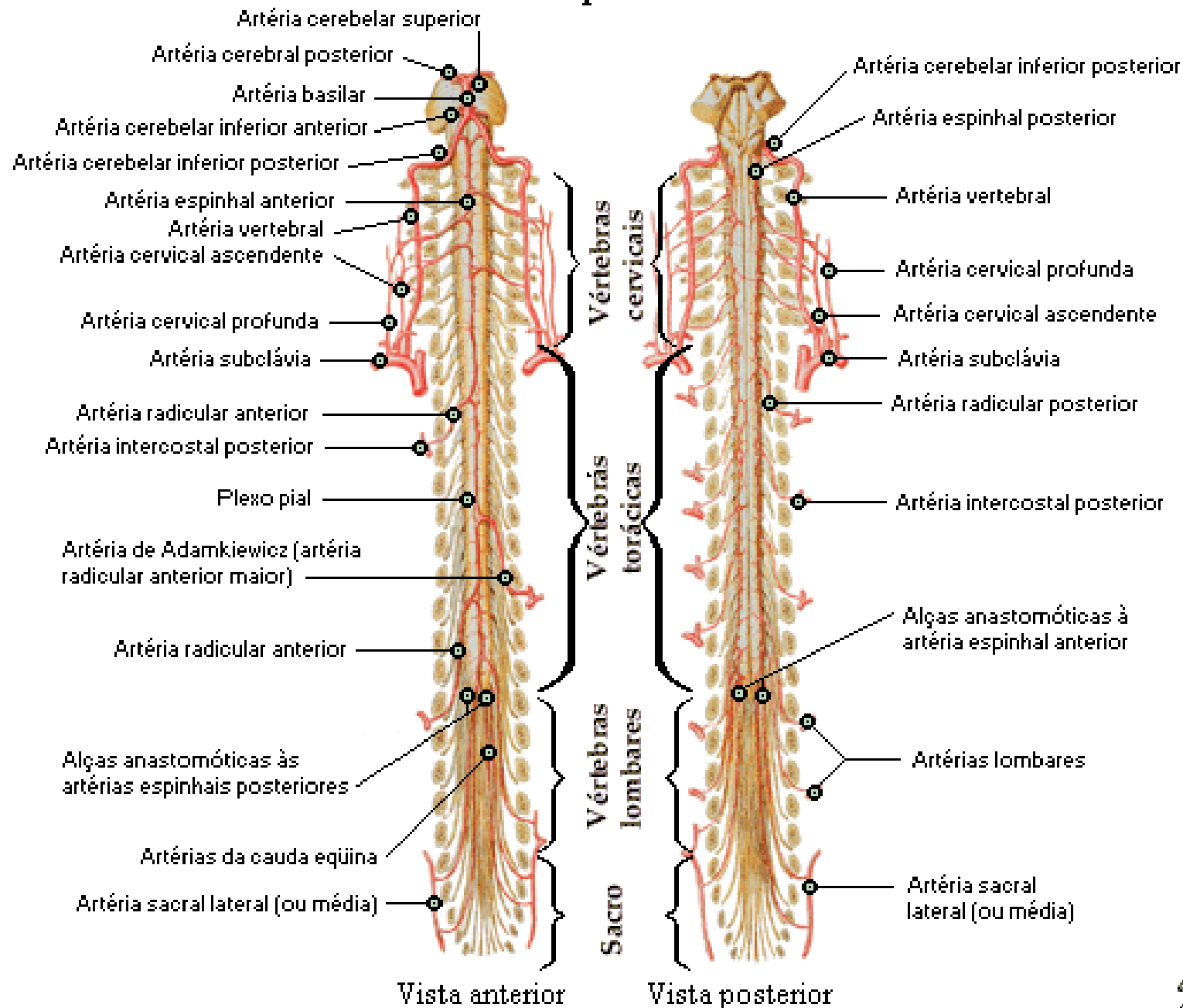

Artérias da Medula Espinhal - Distribuição Intrínseca

Secção Torácica

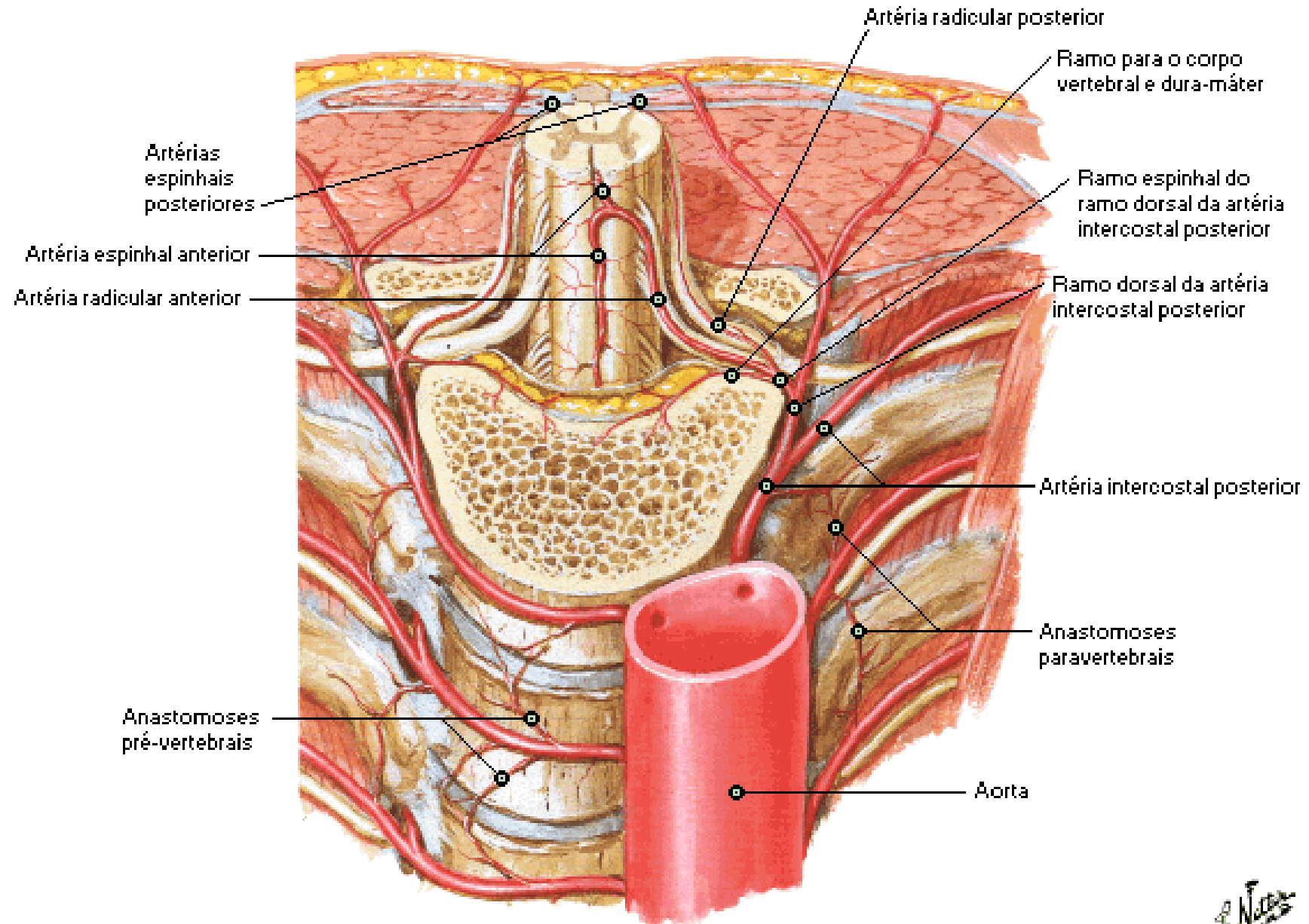

Artérias da Medula Espinhal - Distribuição Intrínseca

Esquema

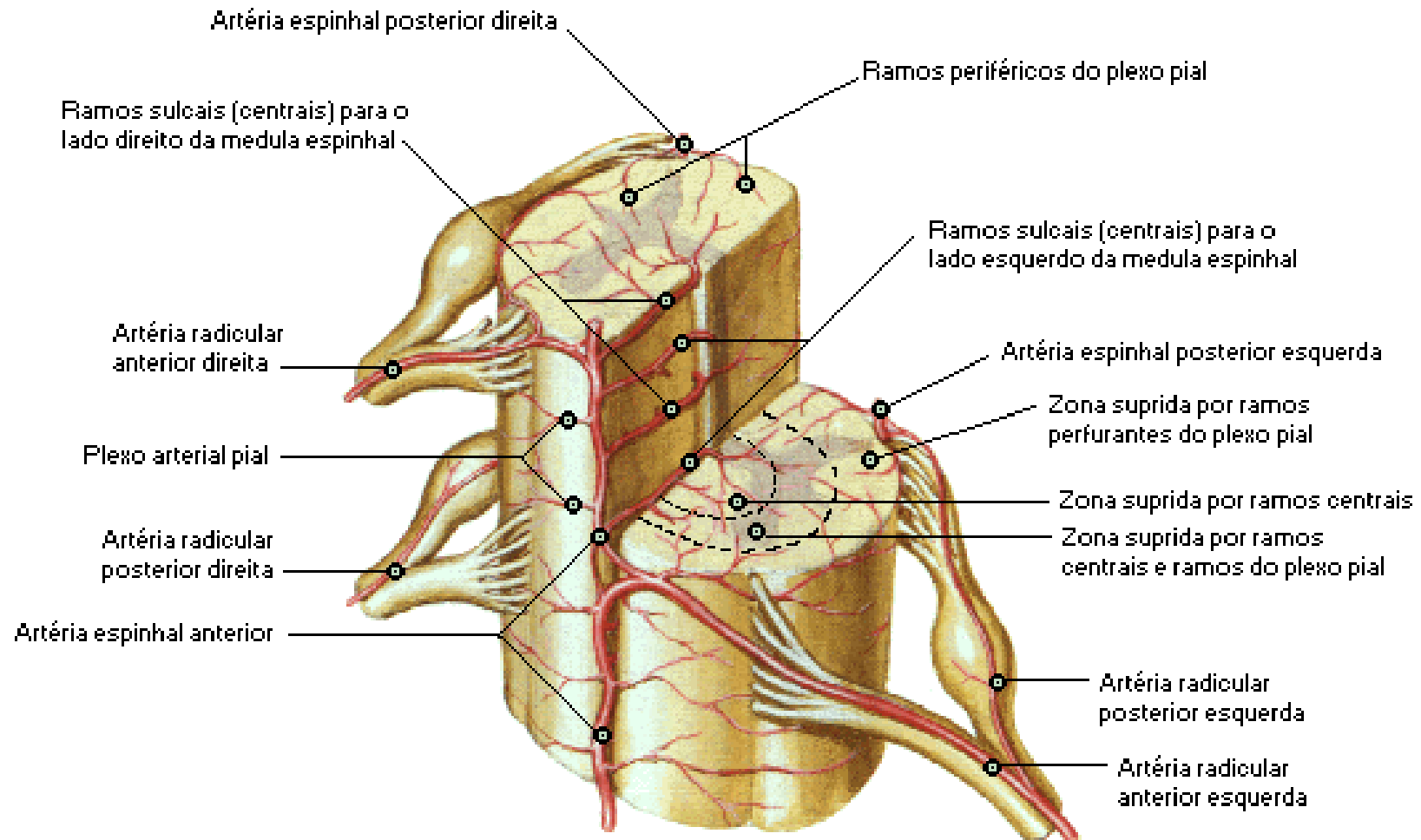

Veias da Medula Espinhal

Secção Sagital [sem Medula]

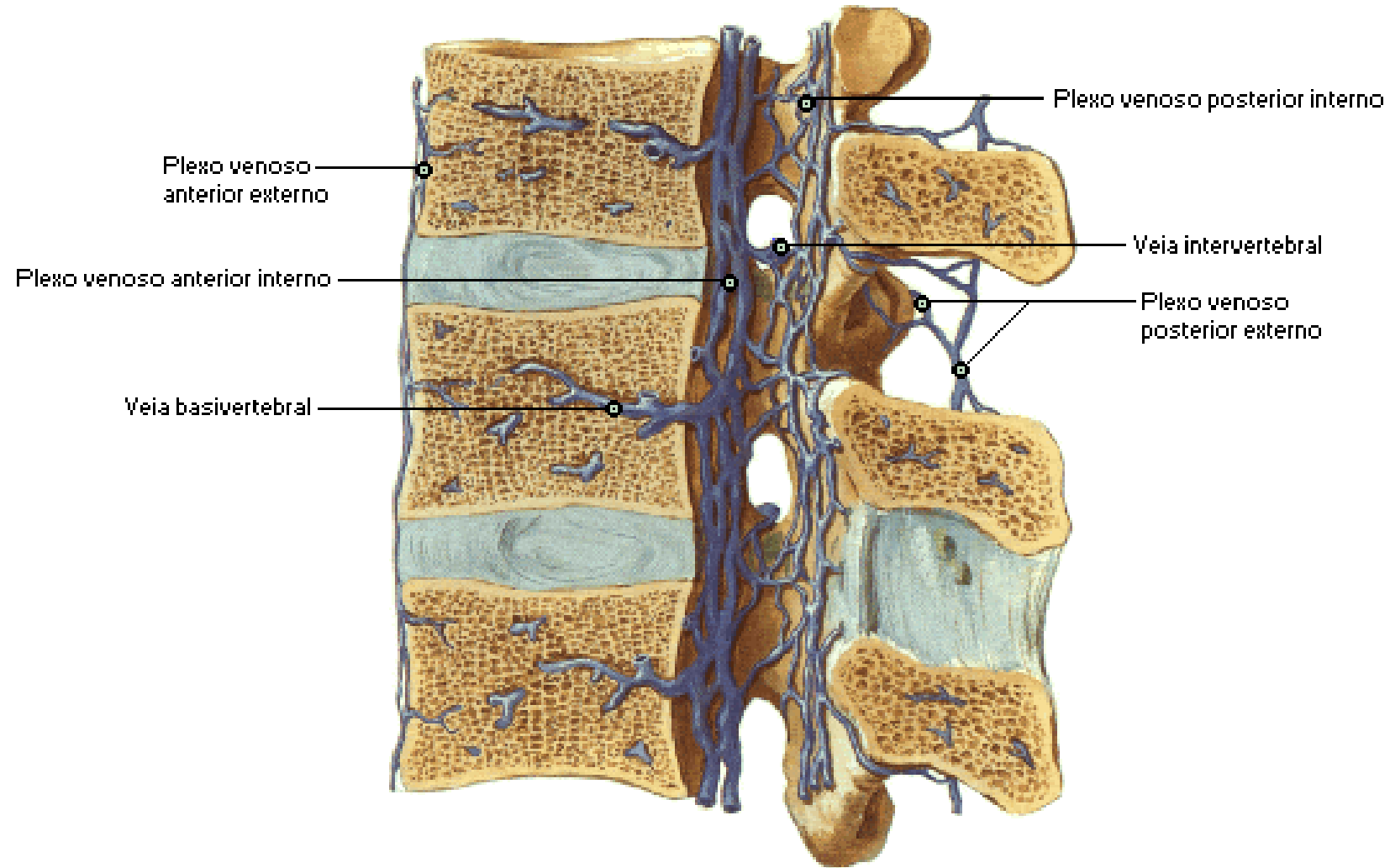

Veias da Medula Espinhal

Vista Superior [sem Medula]

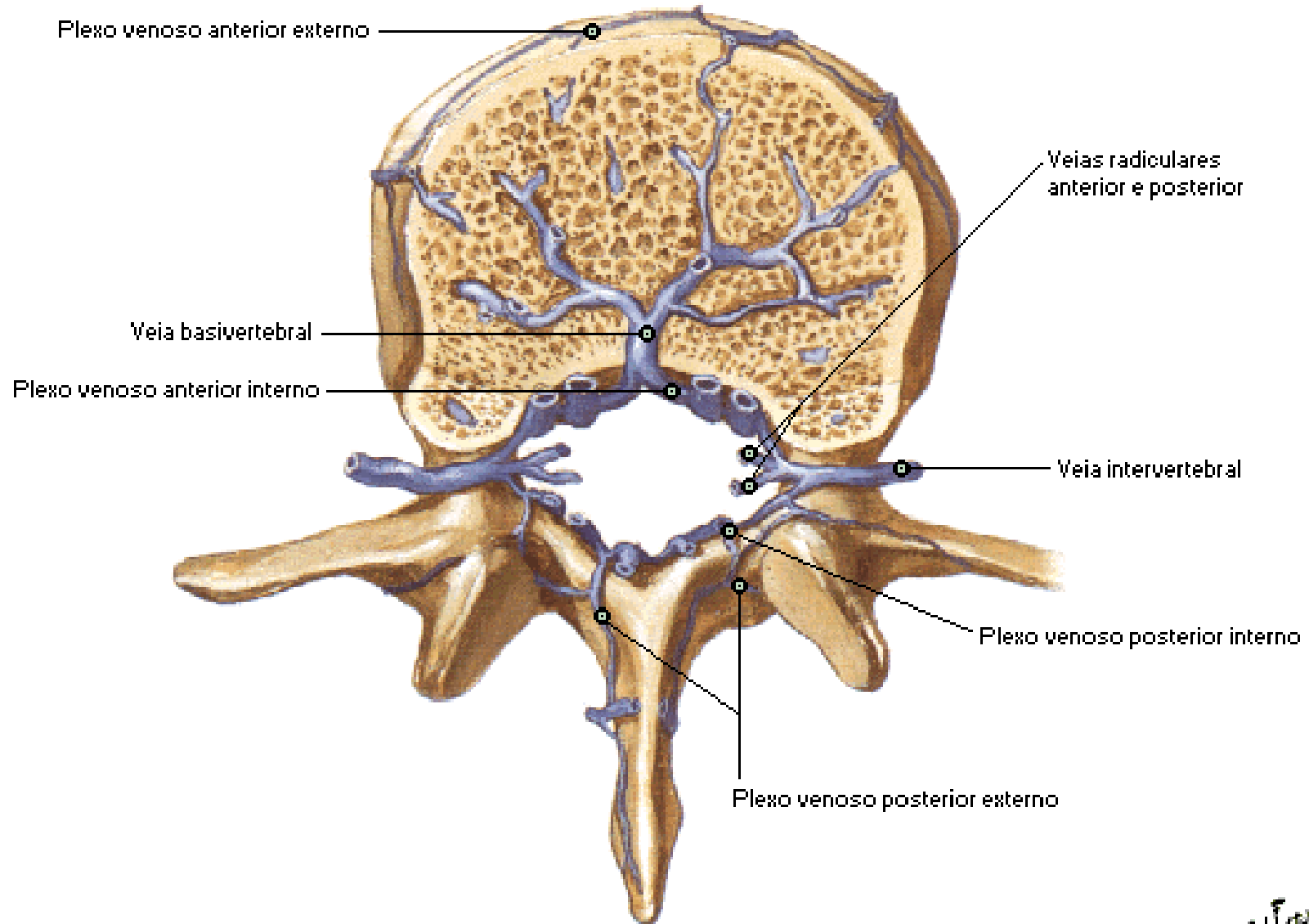

Veias da Medula Espinhal

Vista Superior [Ampliada, com Medula]

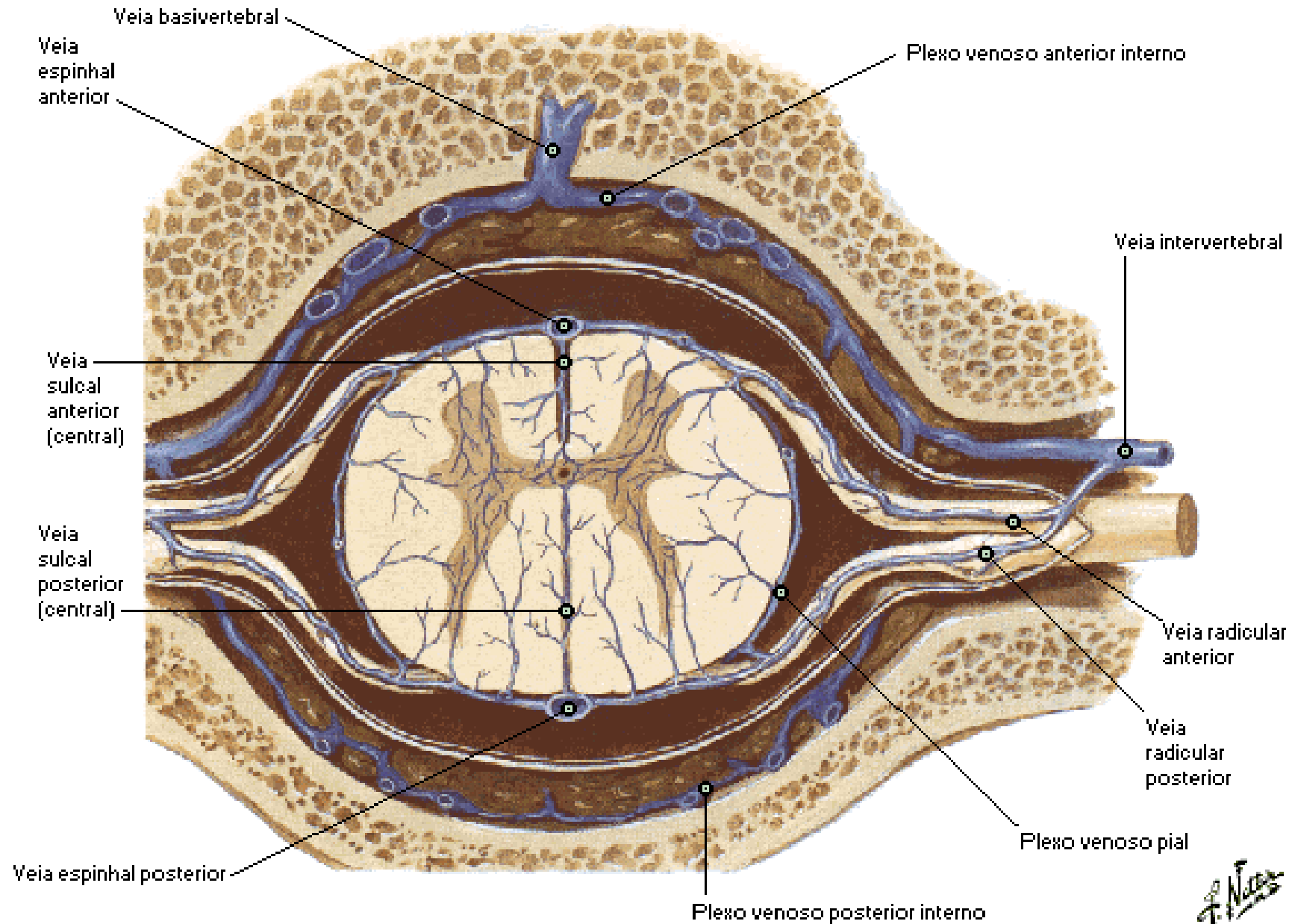

Músculos do Dorso

Camadas Superficiais

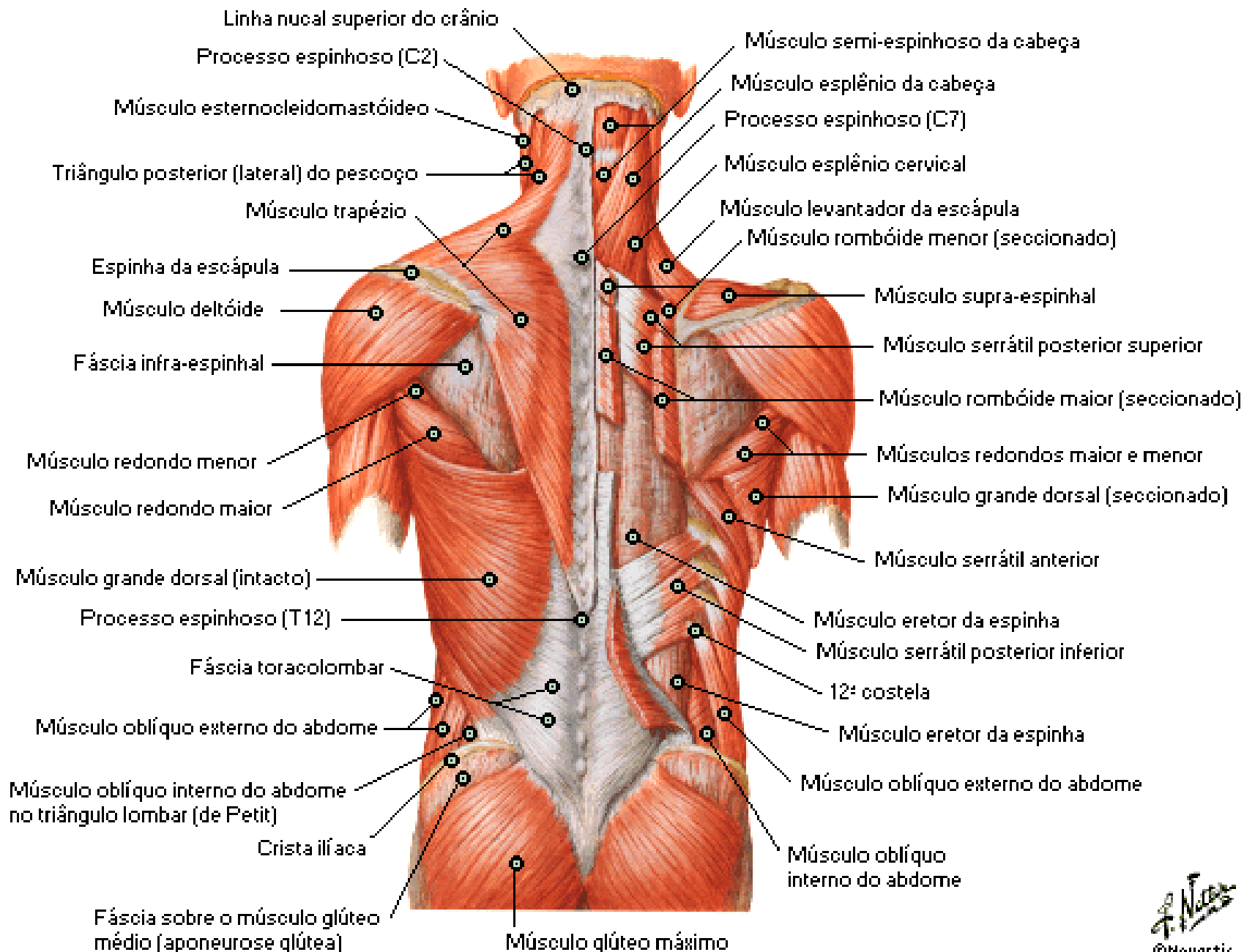

Músculos do Dorso

Camada Intermediária

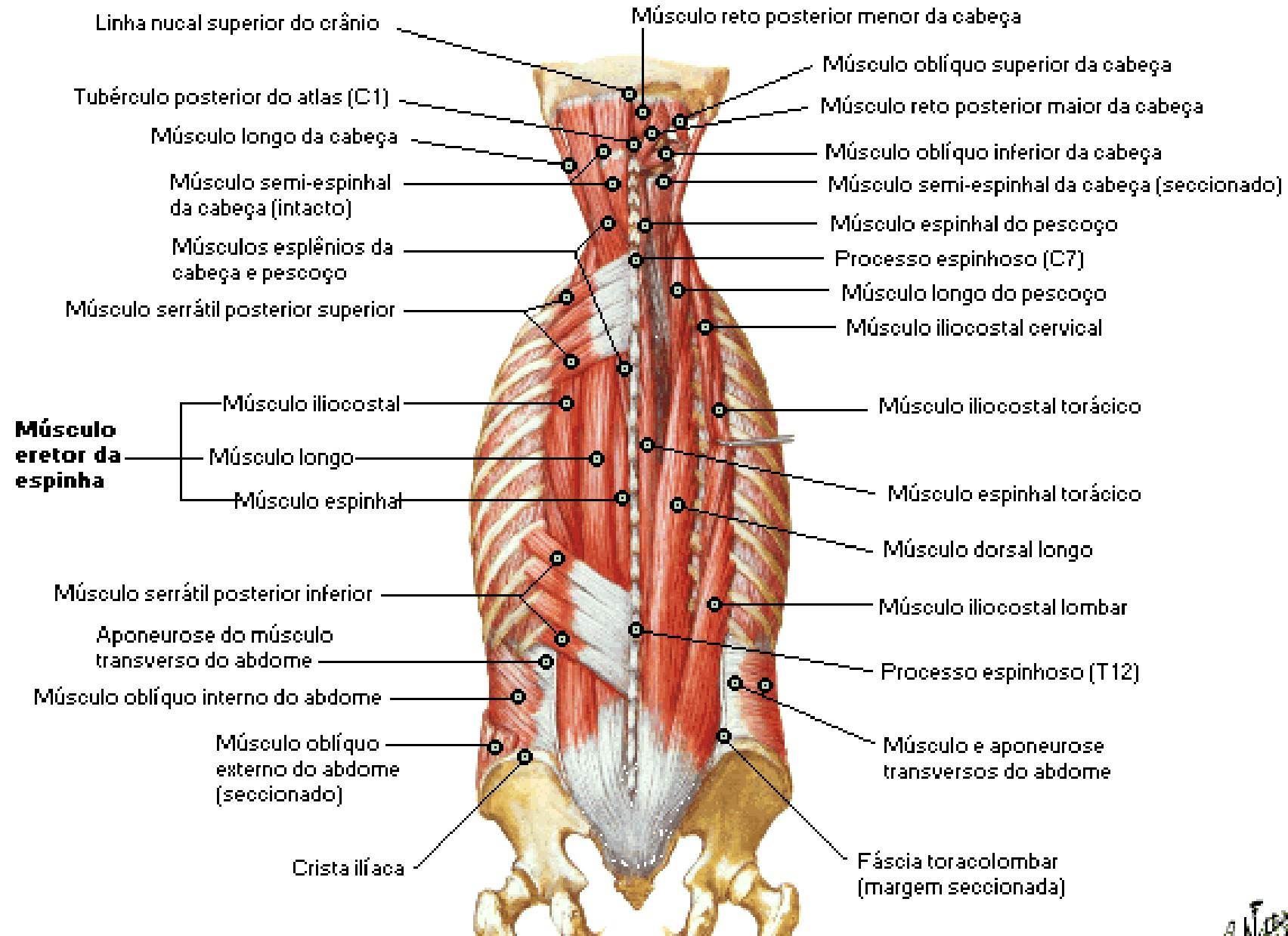

Nervos do Dorso

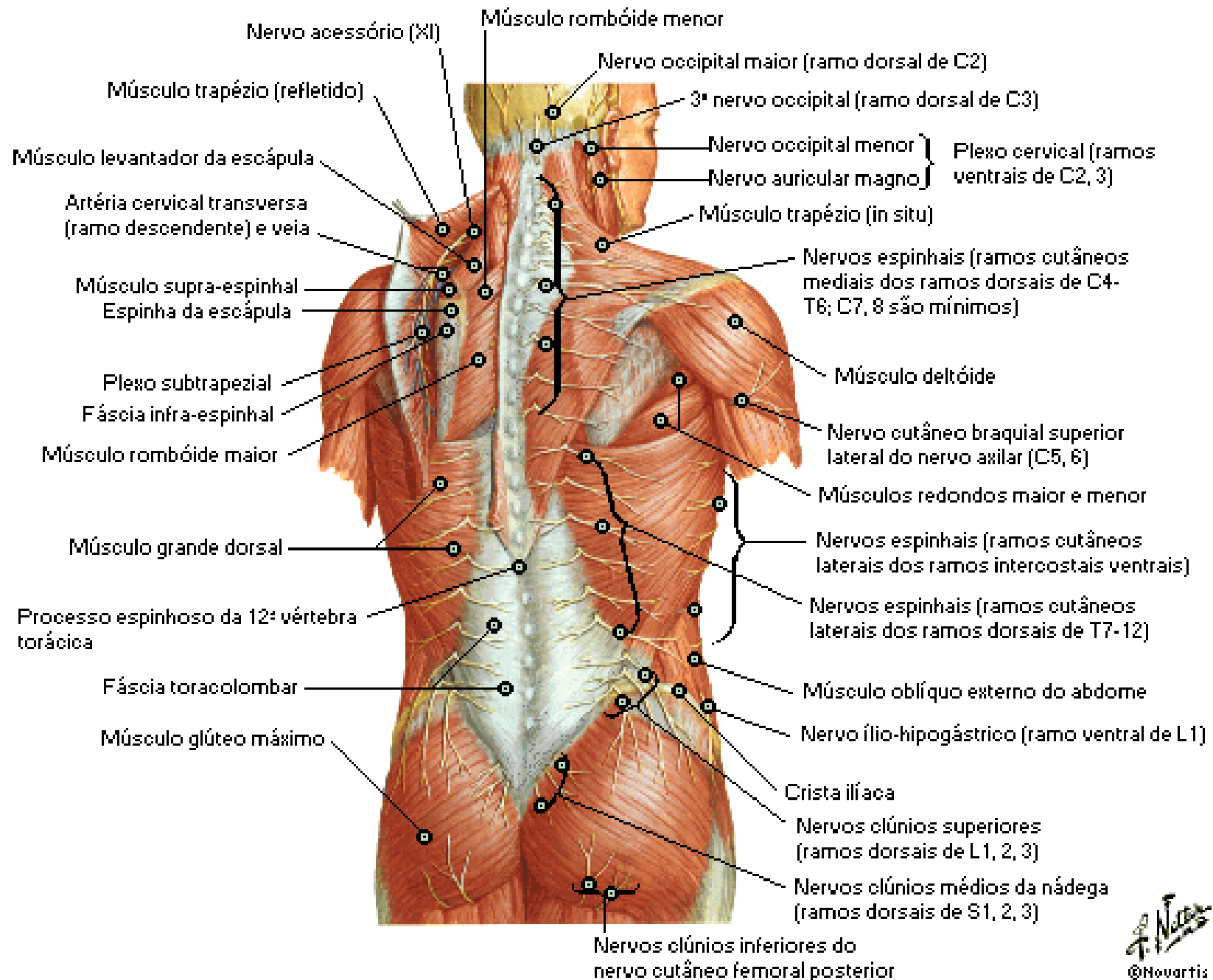

Triângulo Suboccipital

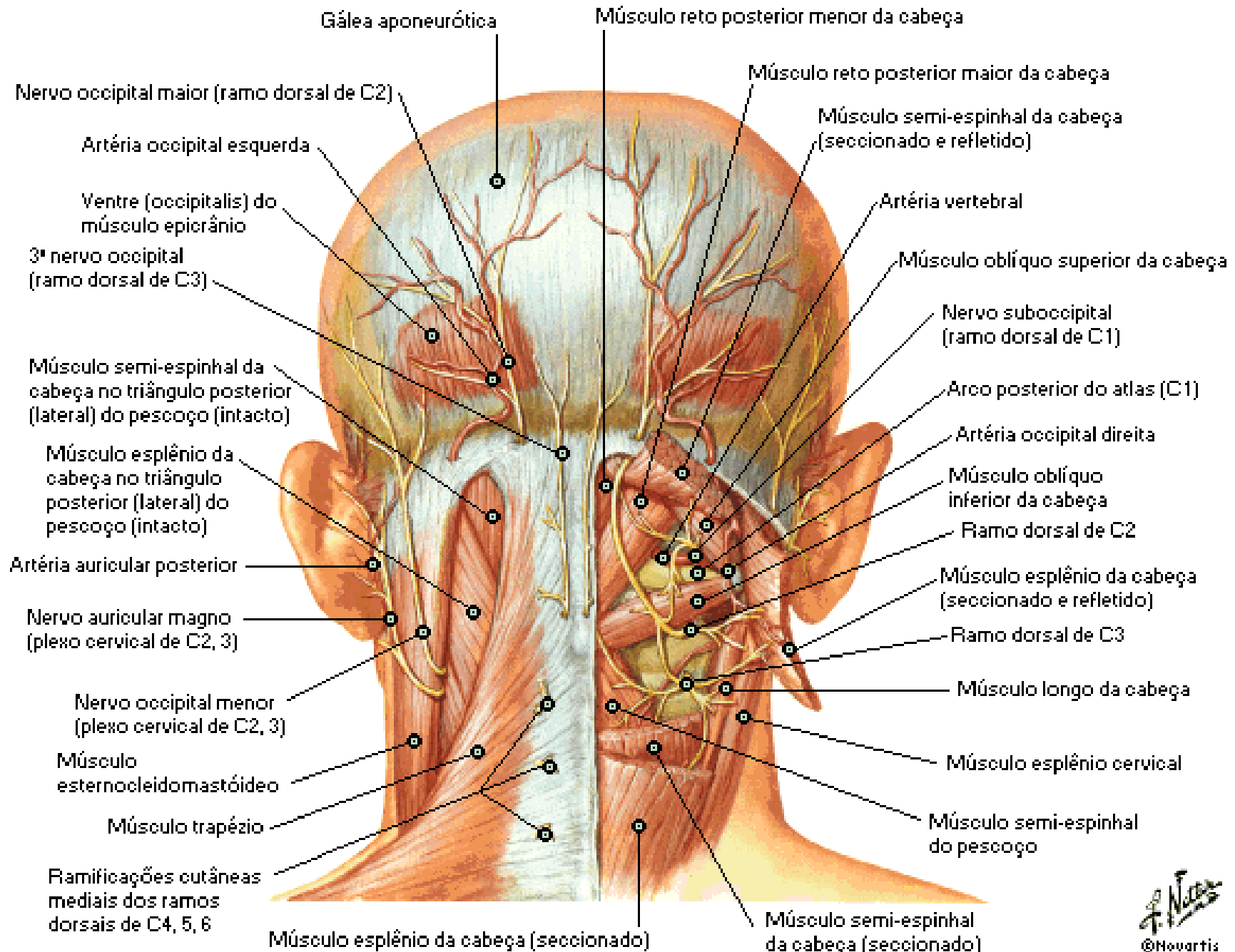

Região Lombar do Dorso

Secção Transversal

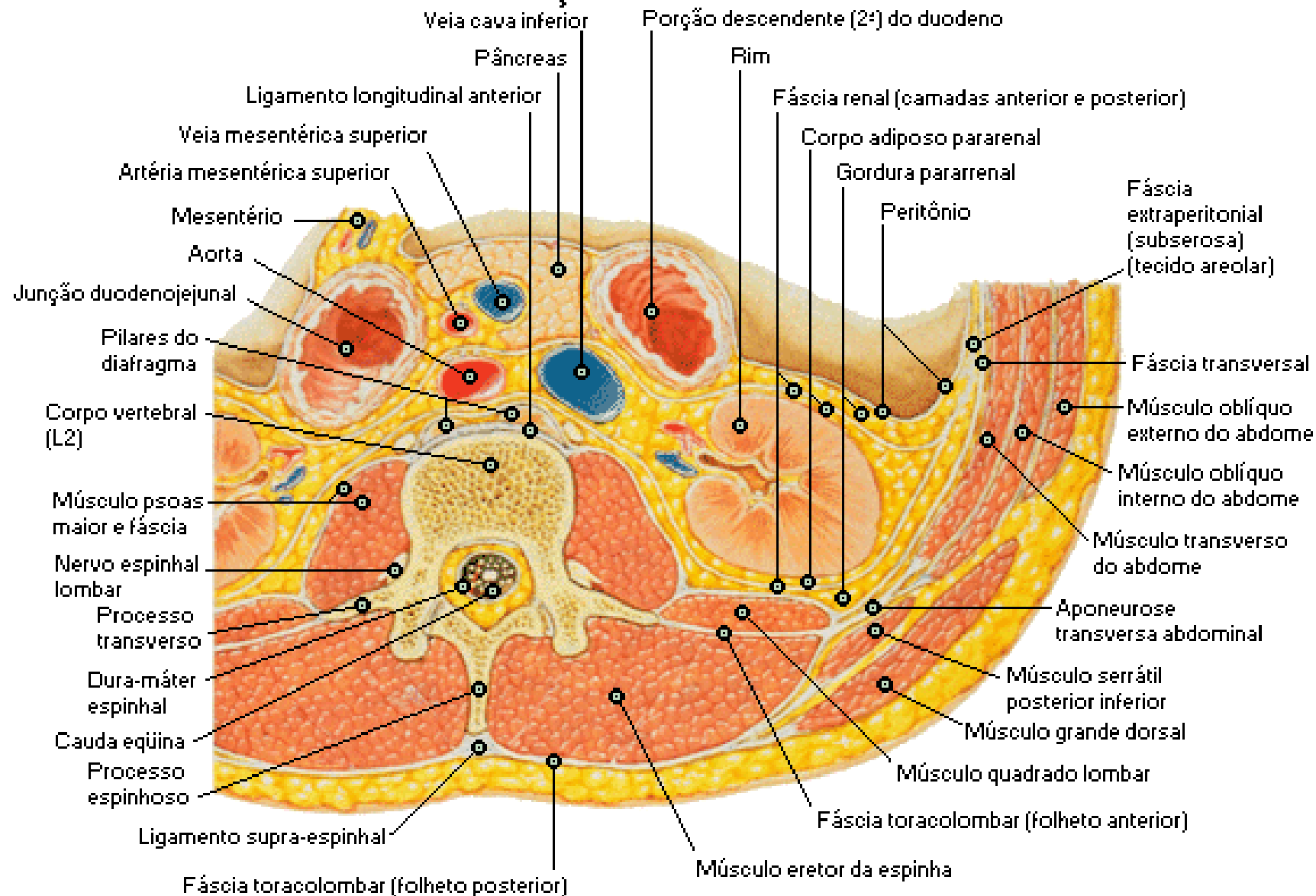

Nervo Espinal Torácico sTípico

Nota: na região torácica inferior, a ramificação lateral do ramo dorsal é mais longa e cutânea, e a ramificação medial é mais curta e motora

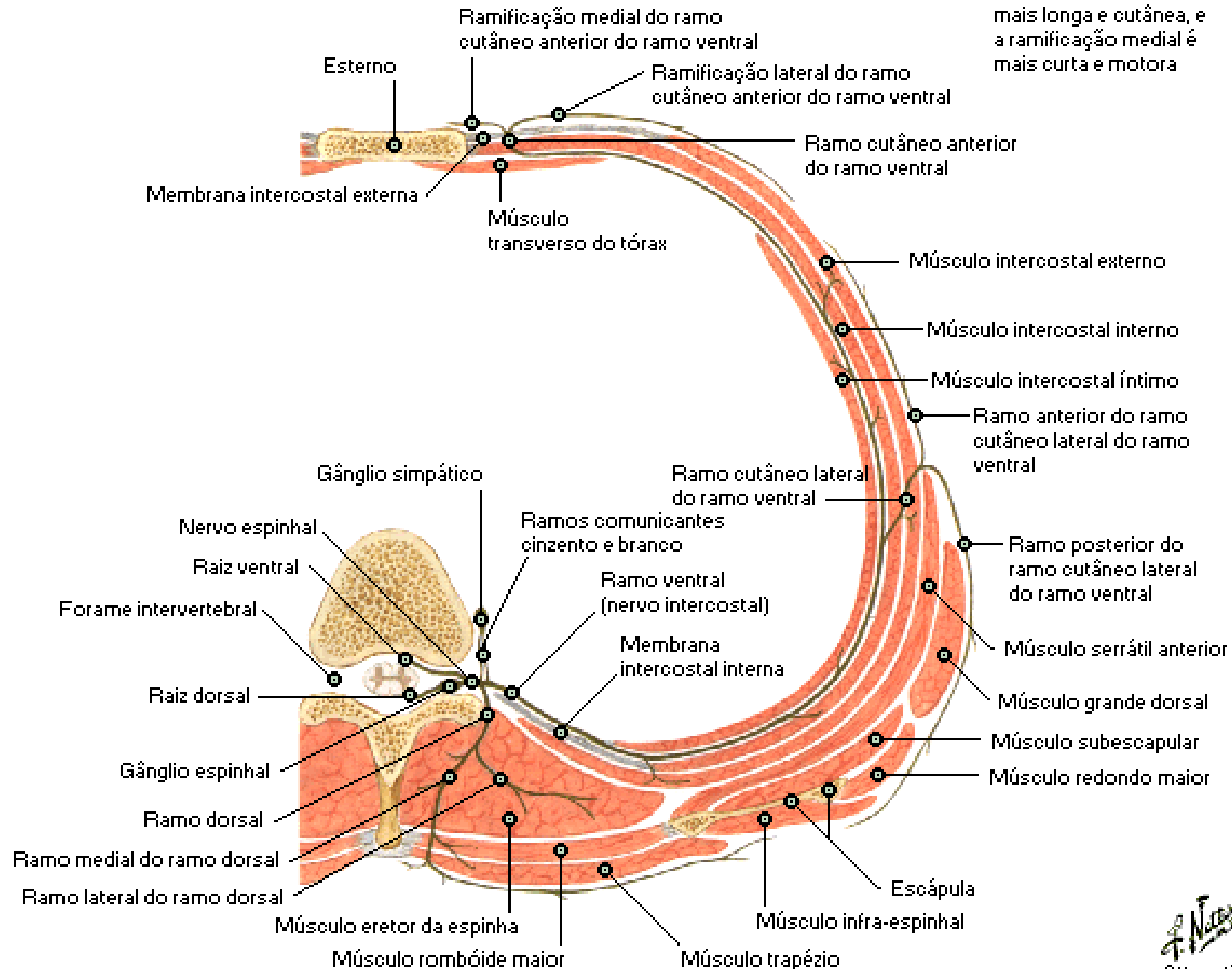

Glândula Mamária

Dissecação Ântero-lateral

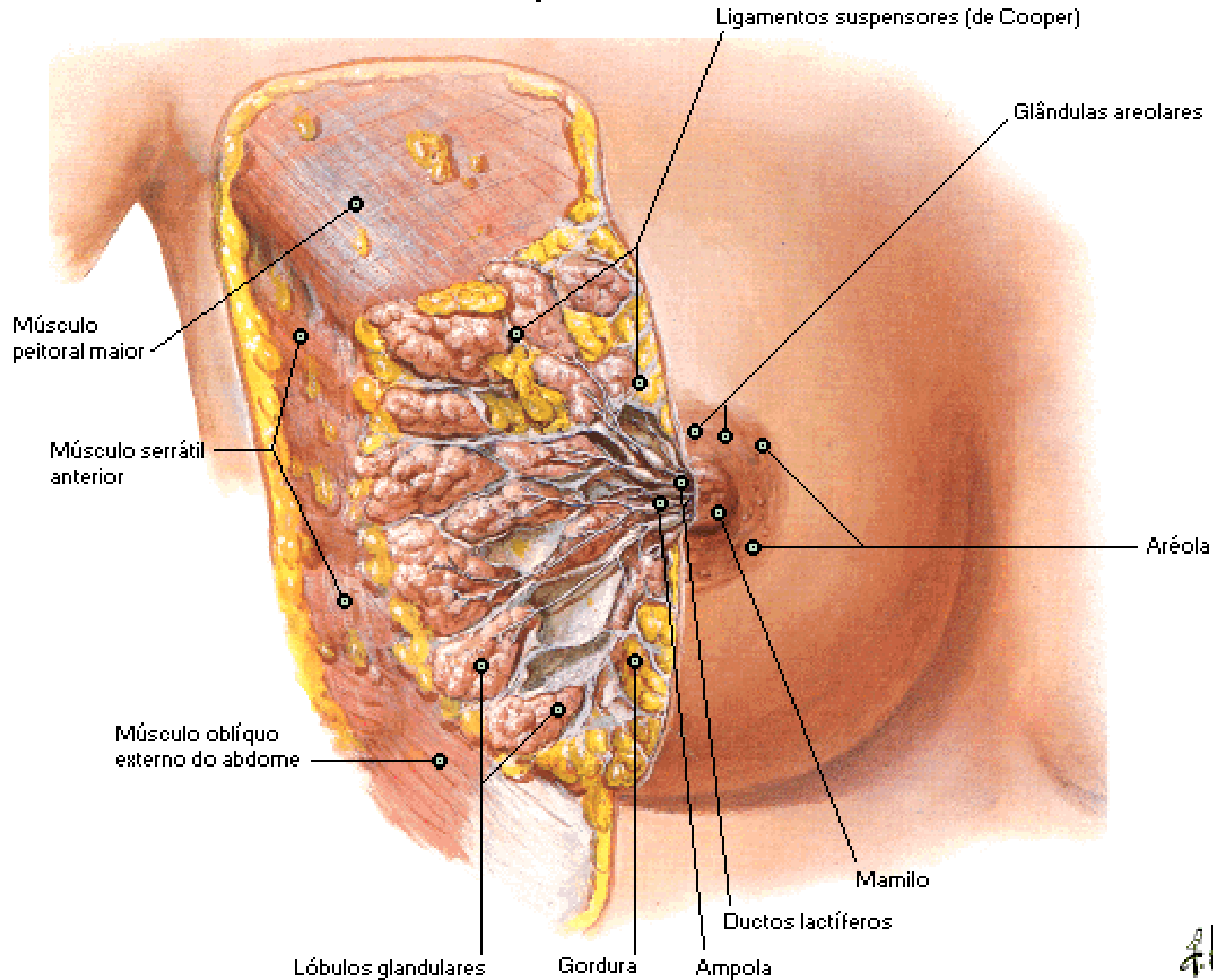

Glândula Mamária

Secção Sagital

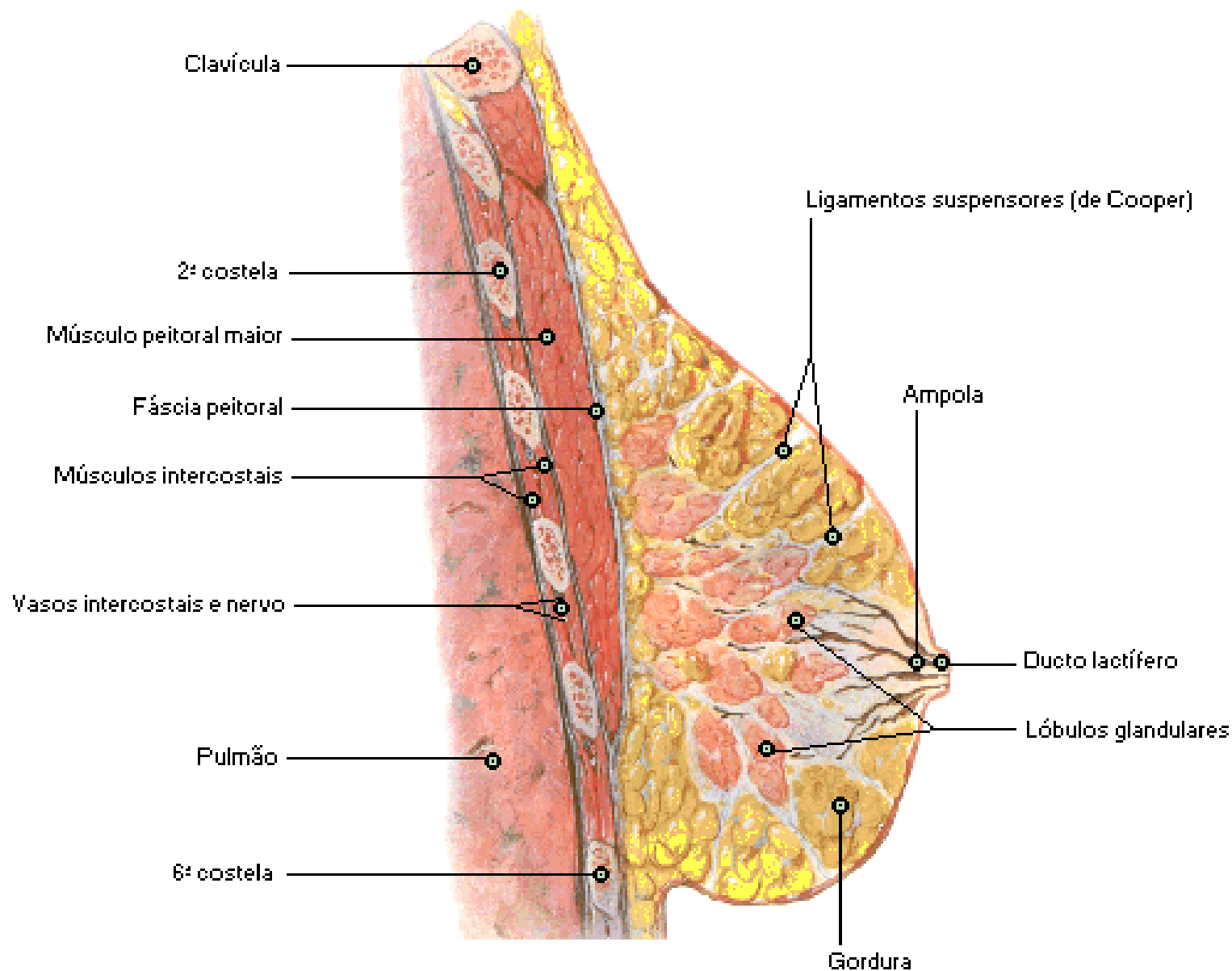

Artérias da Glândula Mamária

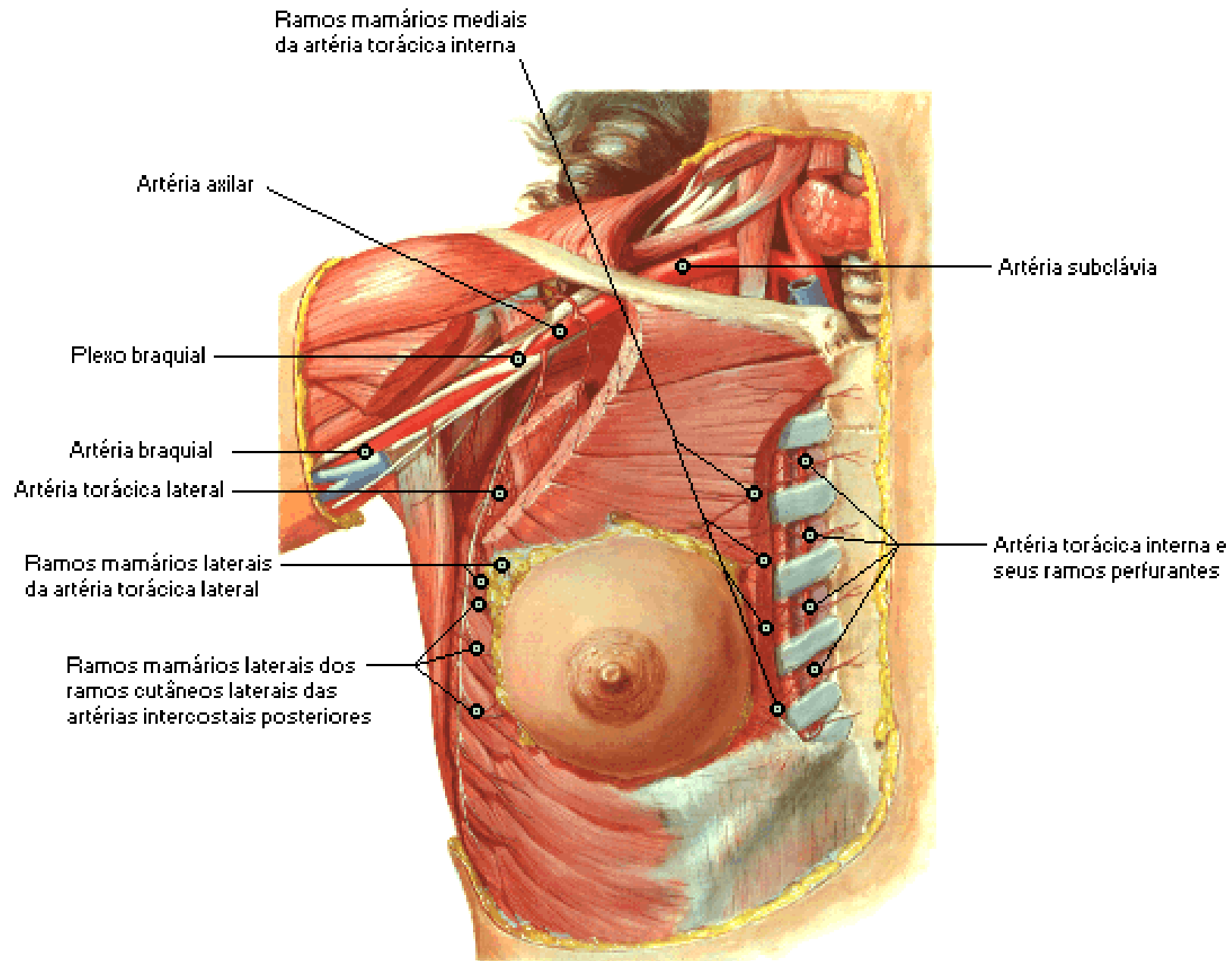

Vasos Linfáticos e Linfonodos da Glândula Mamária

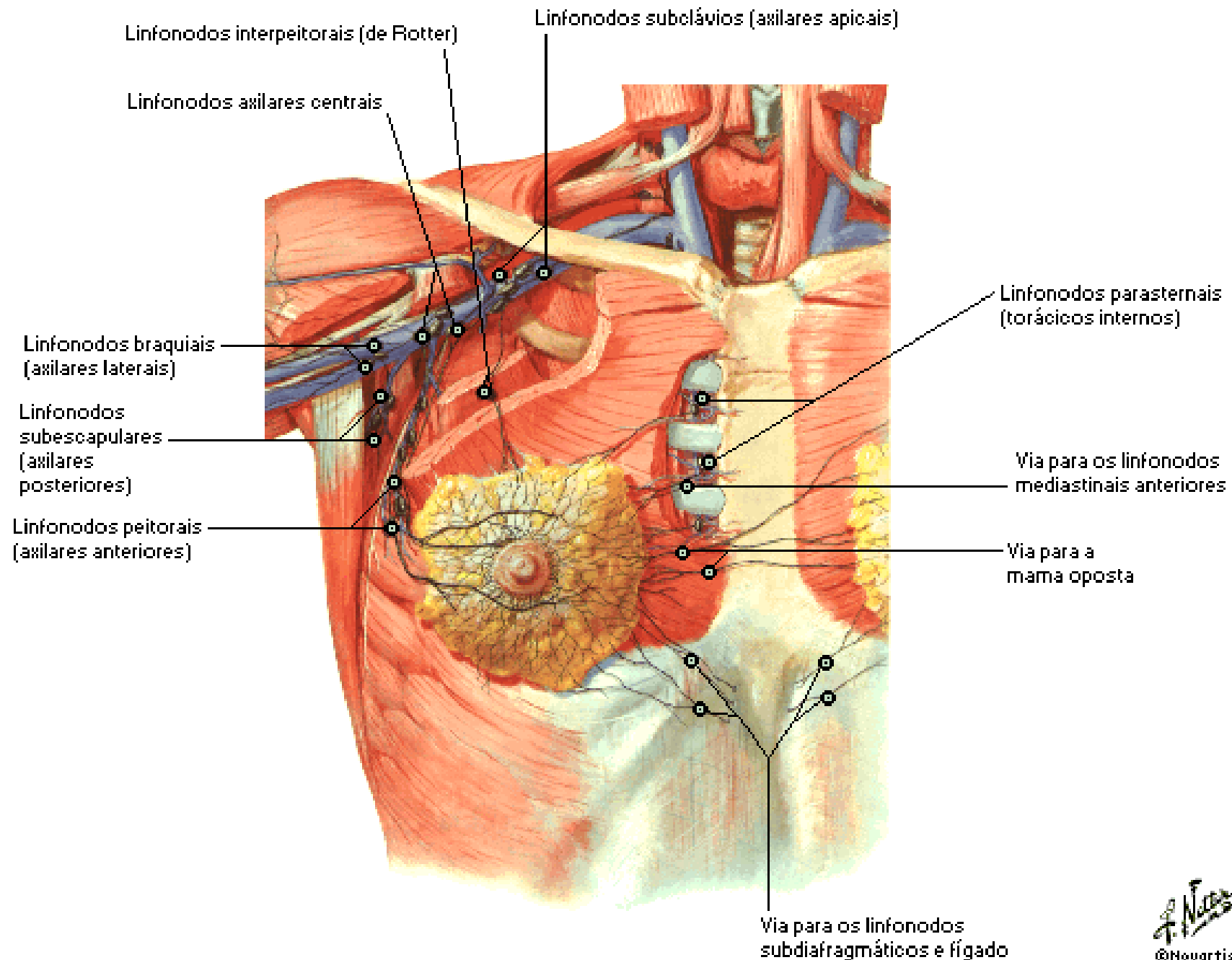

Arcabouço Ósseo do Tórax

Vista Posterior

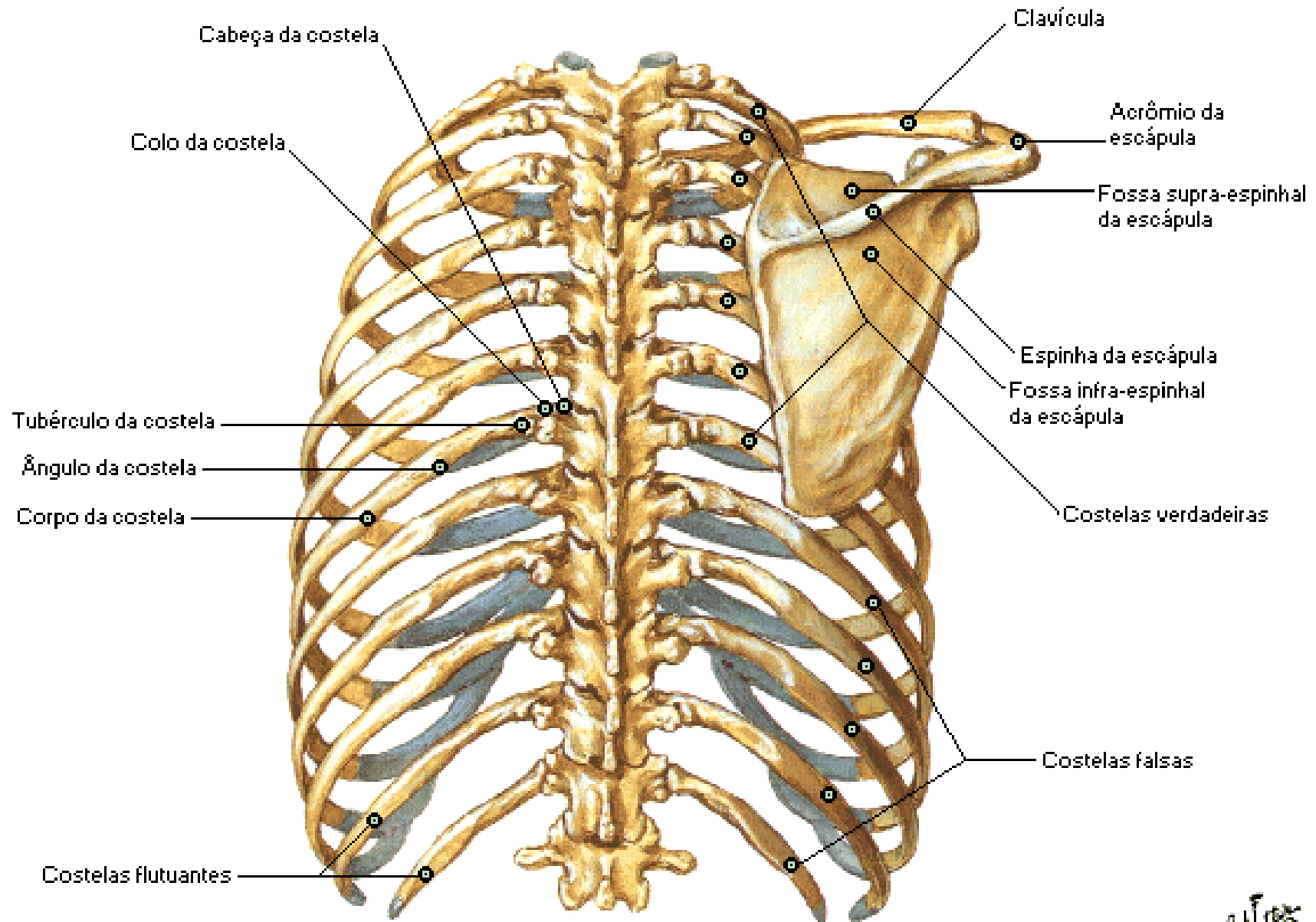

1ª e 2ª Costelas Esquerdas

Vistas Superiores

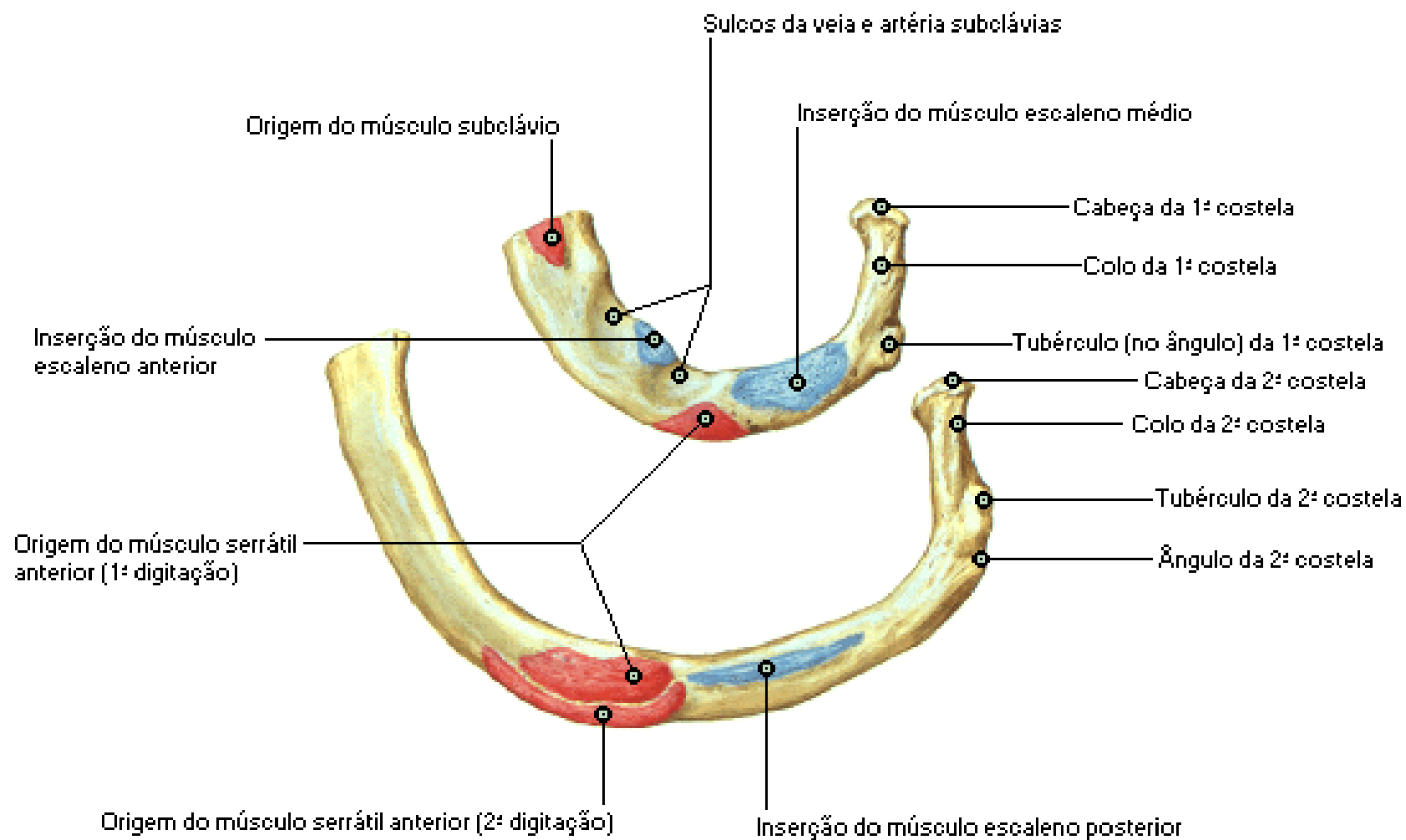

Articulações Esternocostais

Vista Anterior

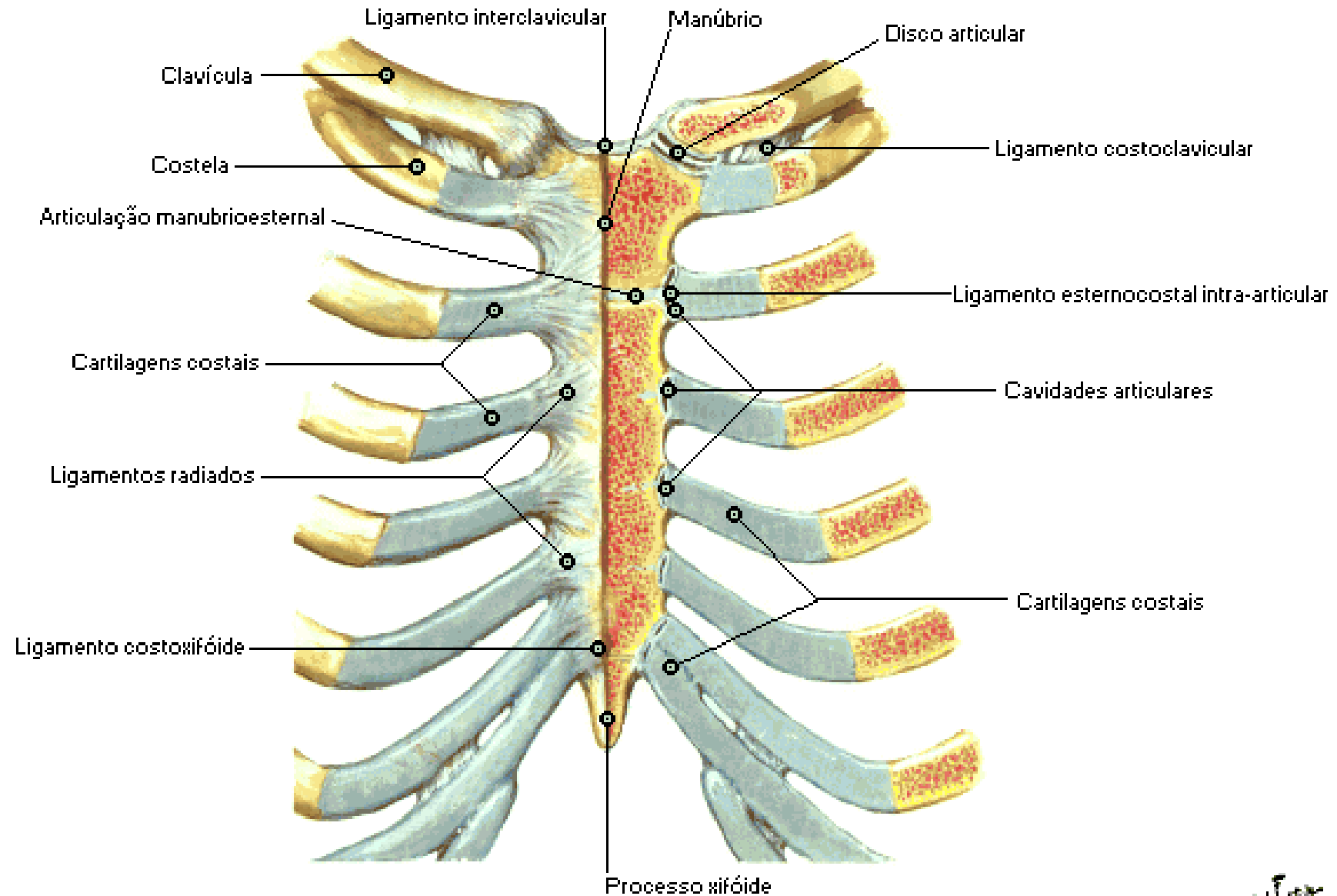

Articulações Costovertebrais

Vista Lateral Esquerda

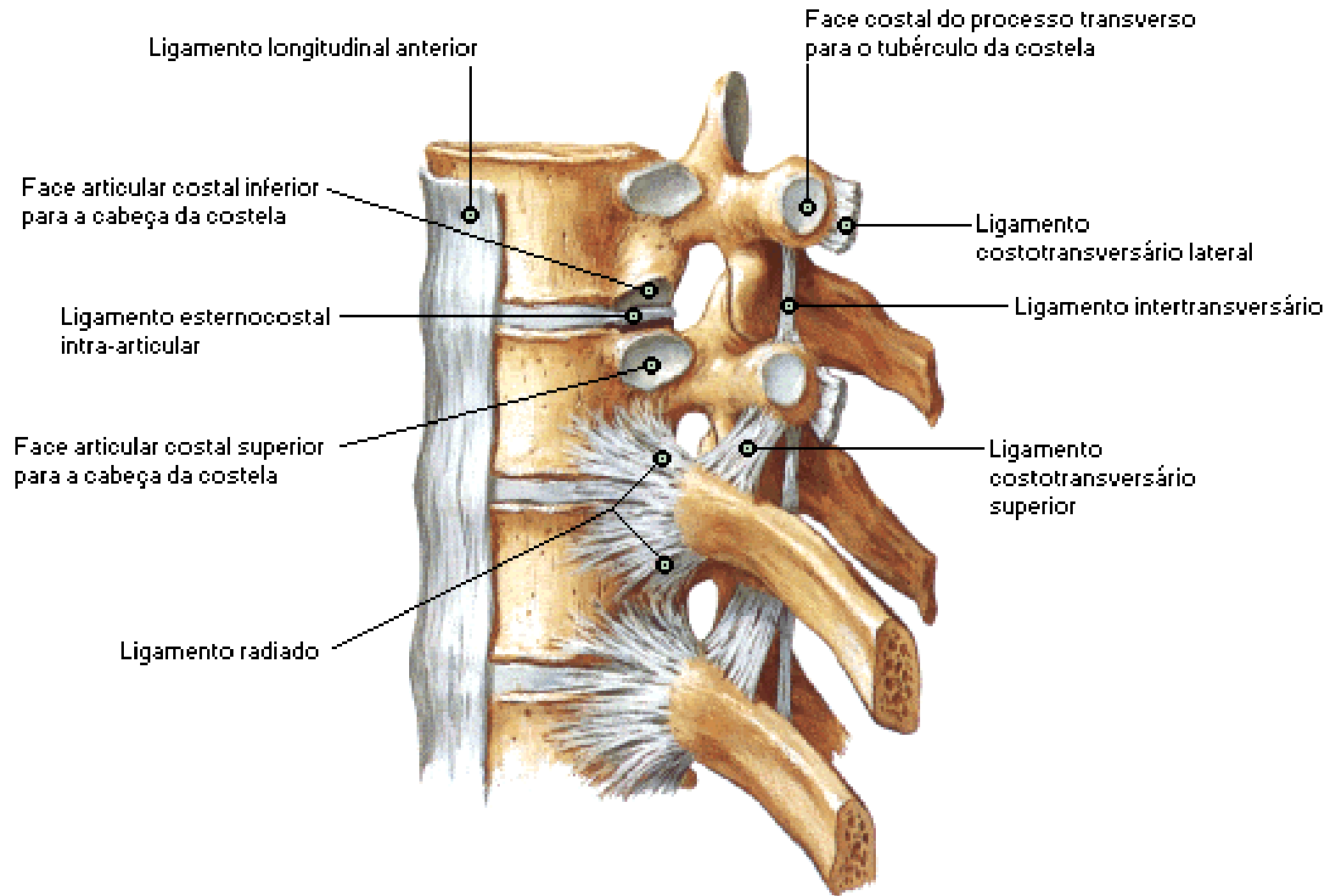

Articulações Costovertebrais

Secção Transversa: Vista Superior

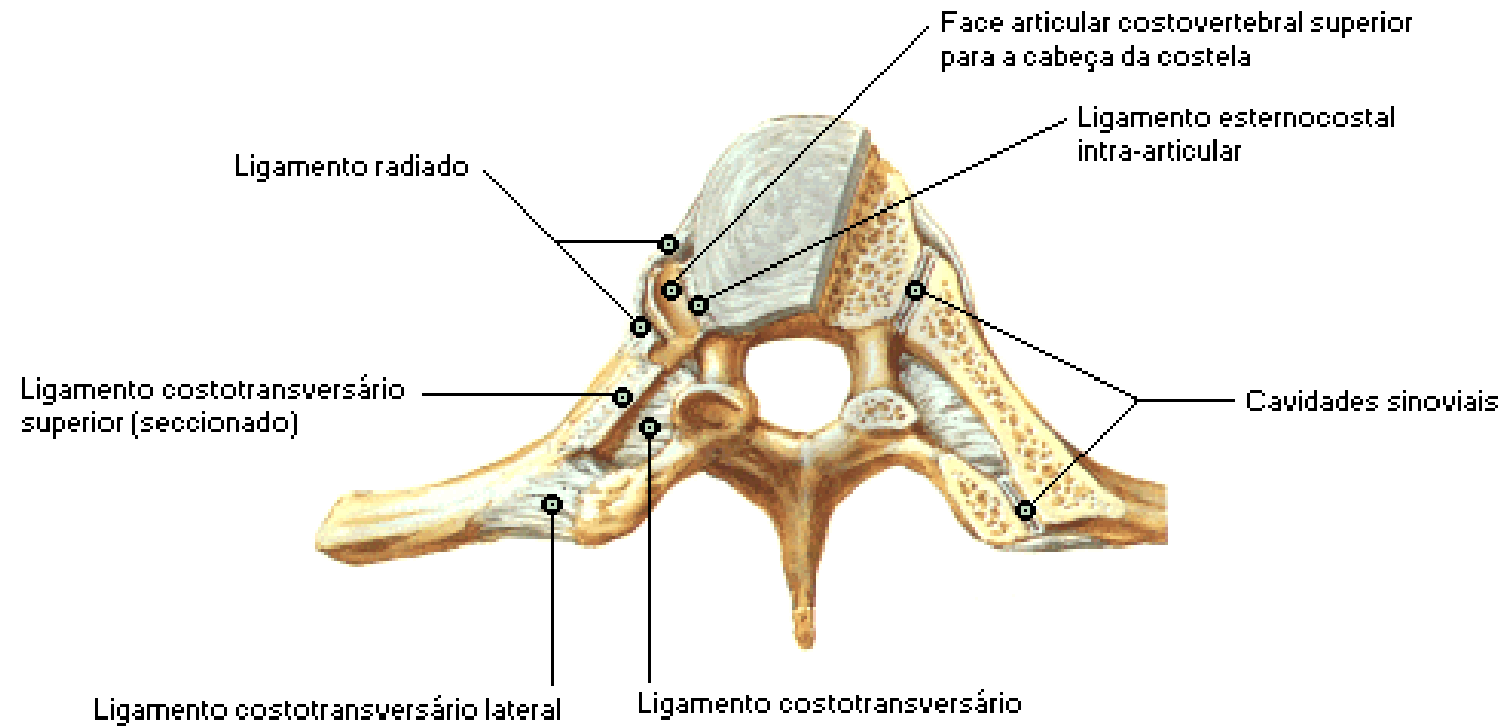

Articulações Costovertebrais

Vista Pósterio-lateral Direita

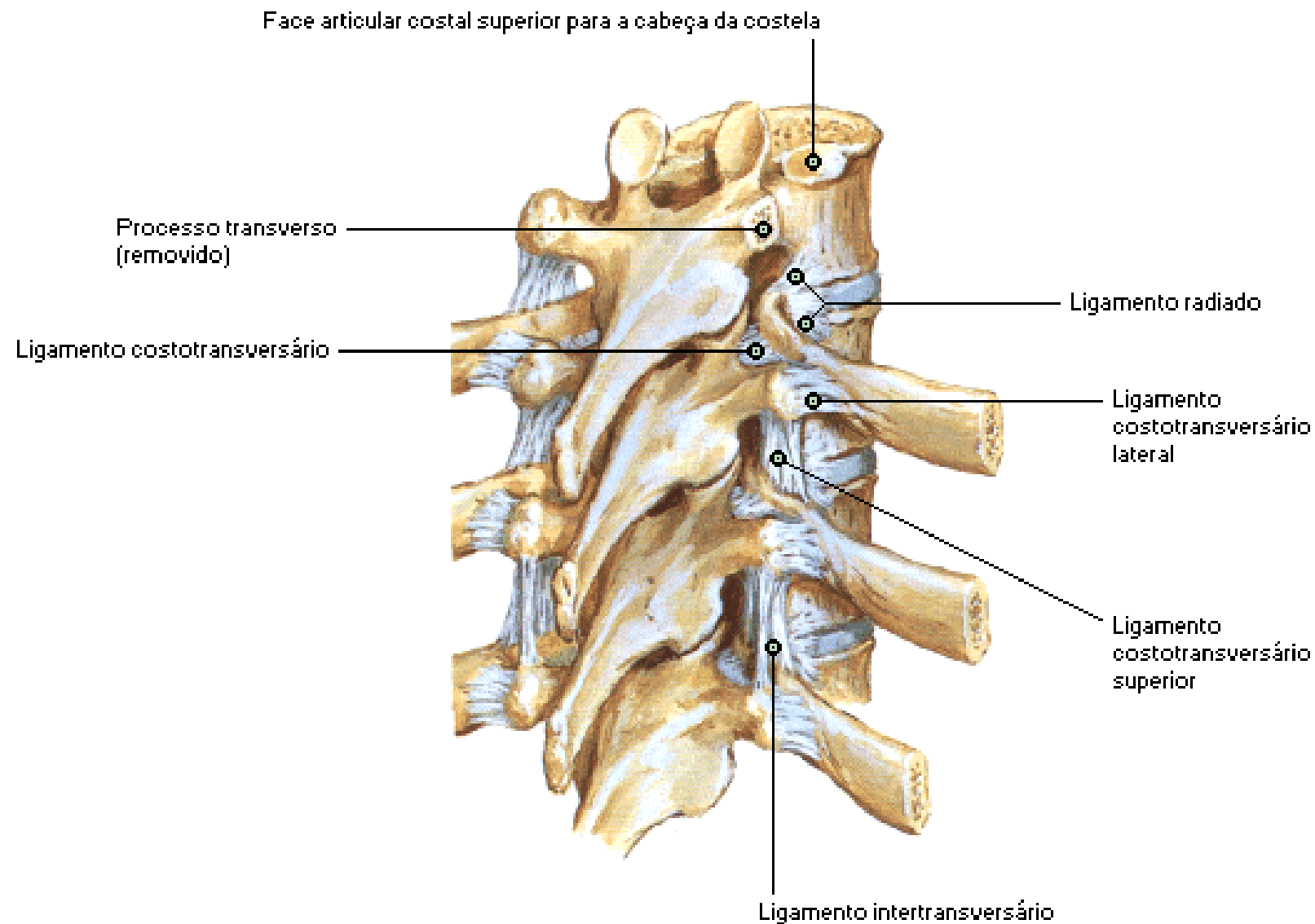

Costelas Cervicais e Anomalias Relacionadas

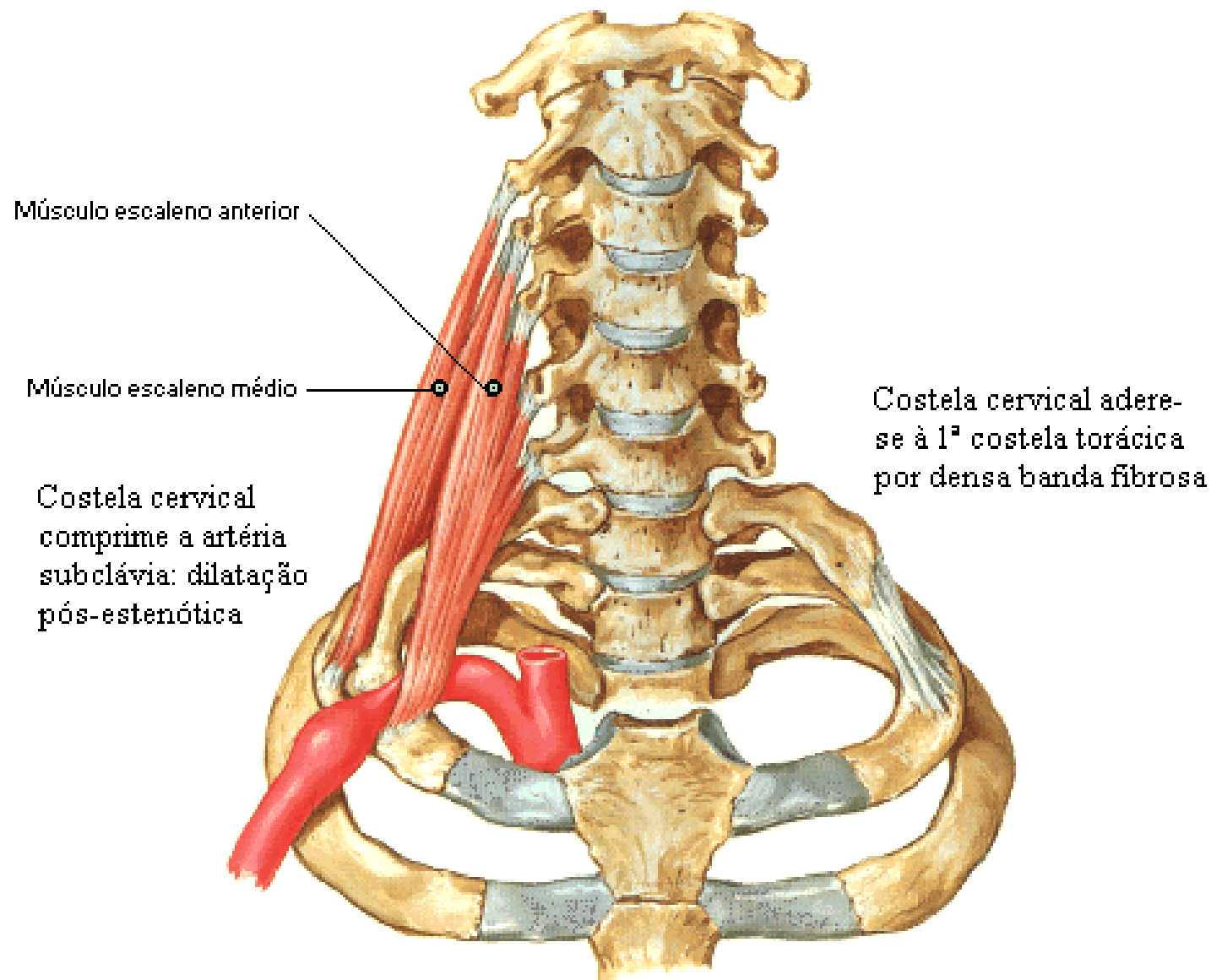

Costelas Cervicais e Anomalias Relacionadas

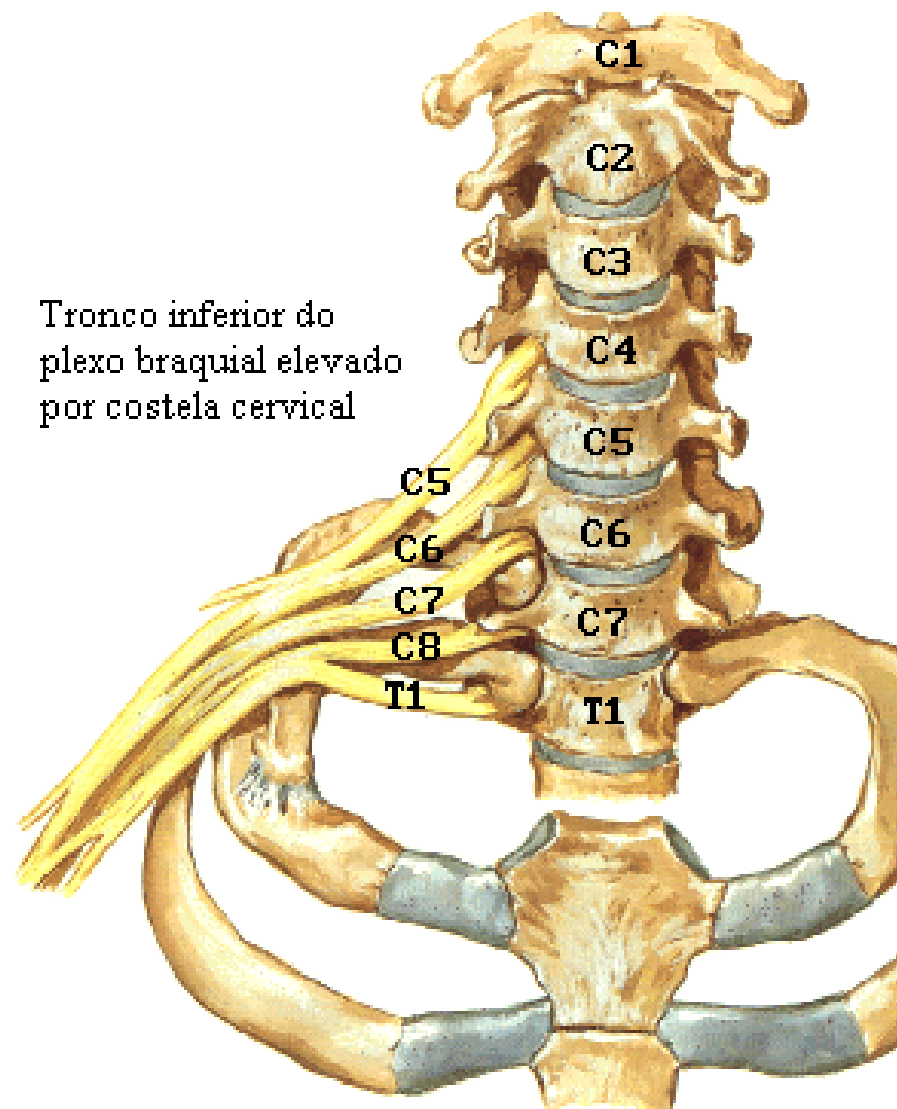

Parede Anterior do Tórax

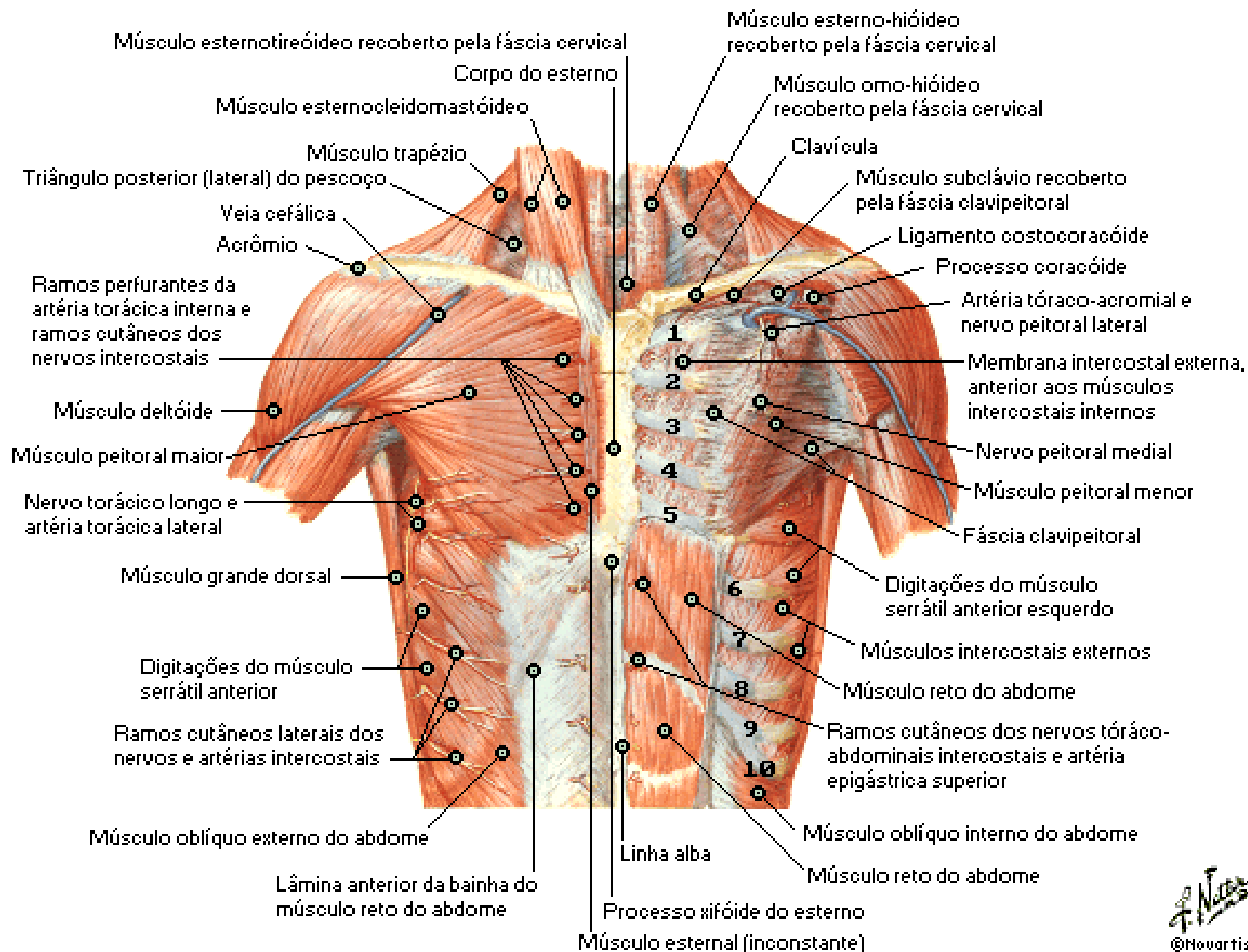

Parede Anterior do Tórax [Continuação]

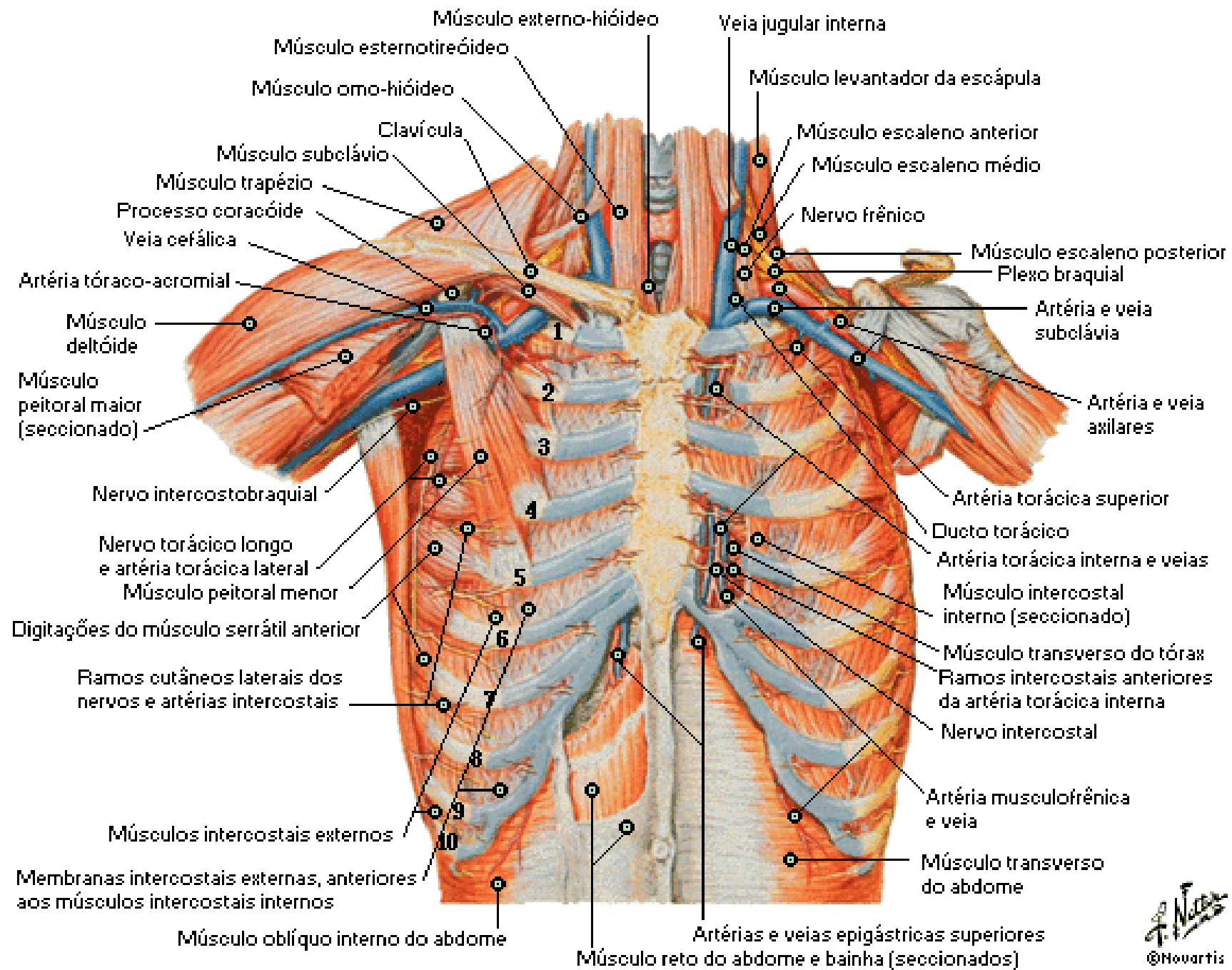

Parede Anterior do Tórax

Vista Interna

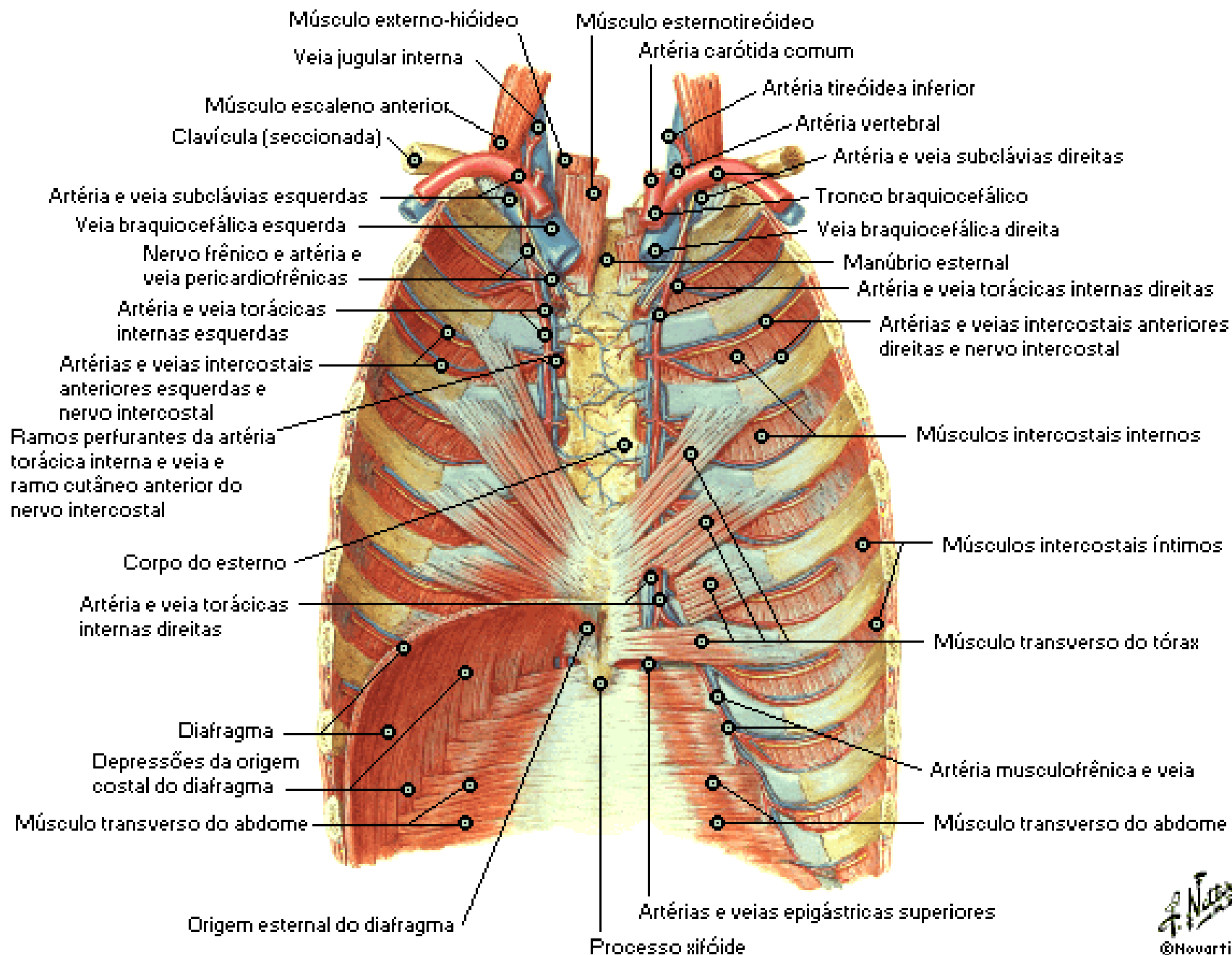

Parede Posterior do Tórax

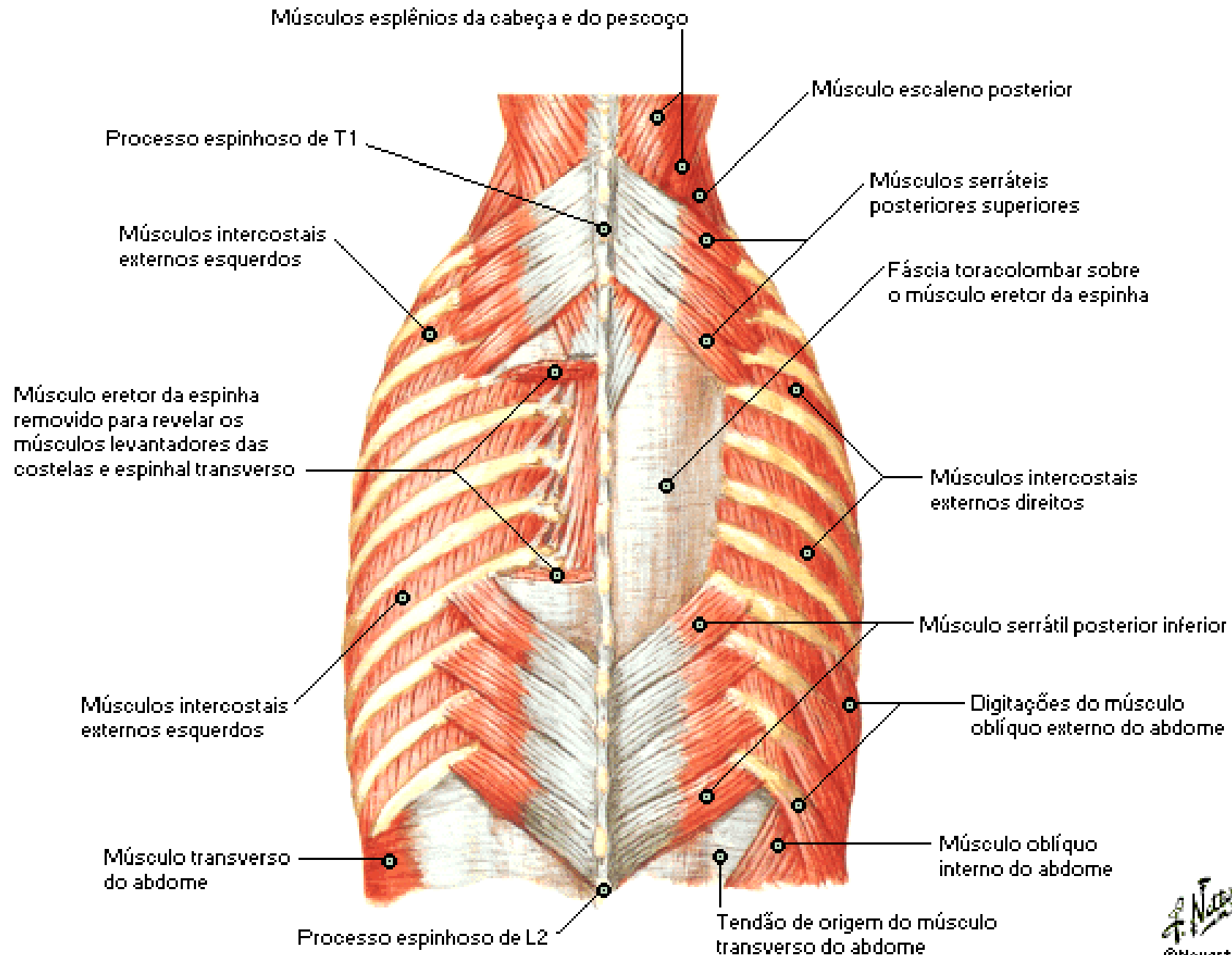

Parede Lateral do Tórax

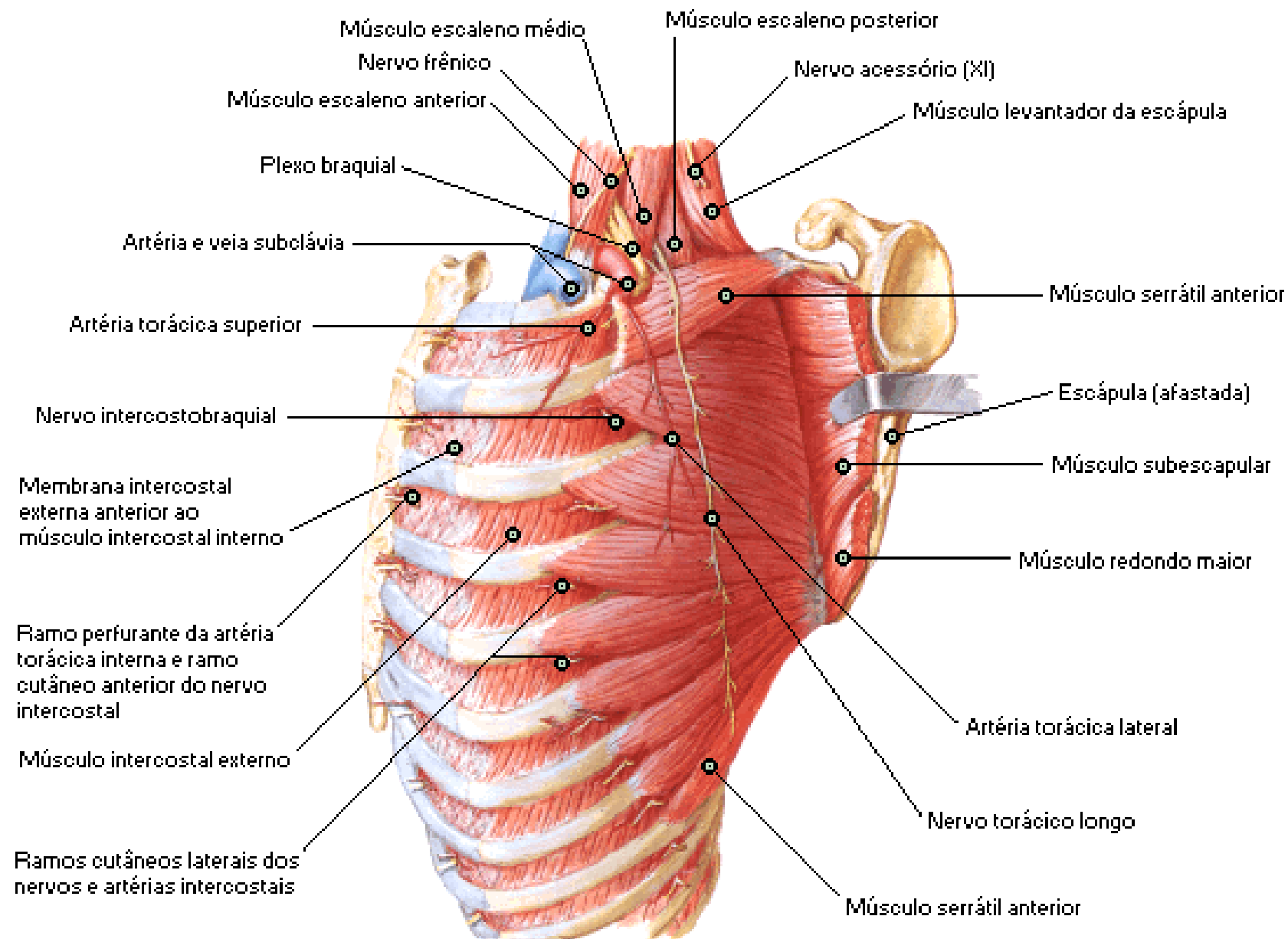

Parede Posterior do Tórax

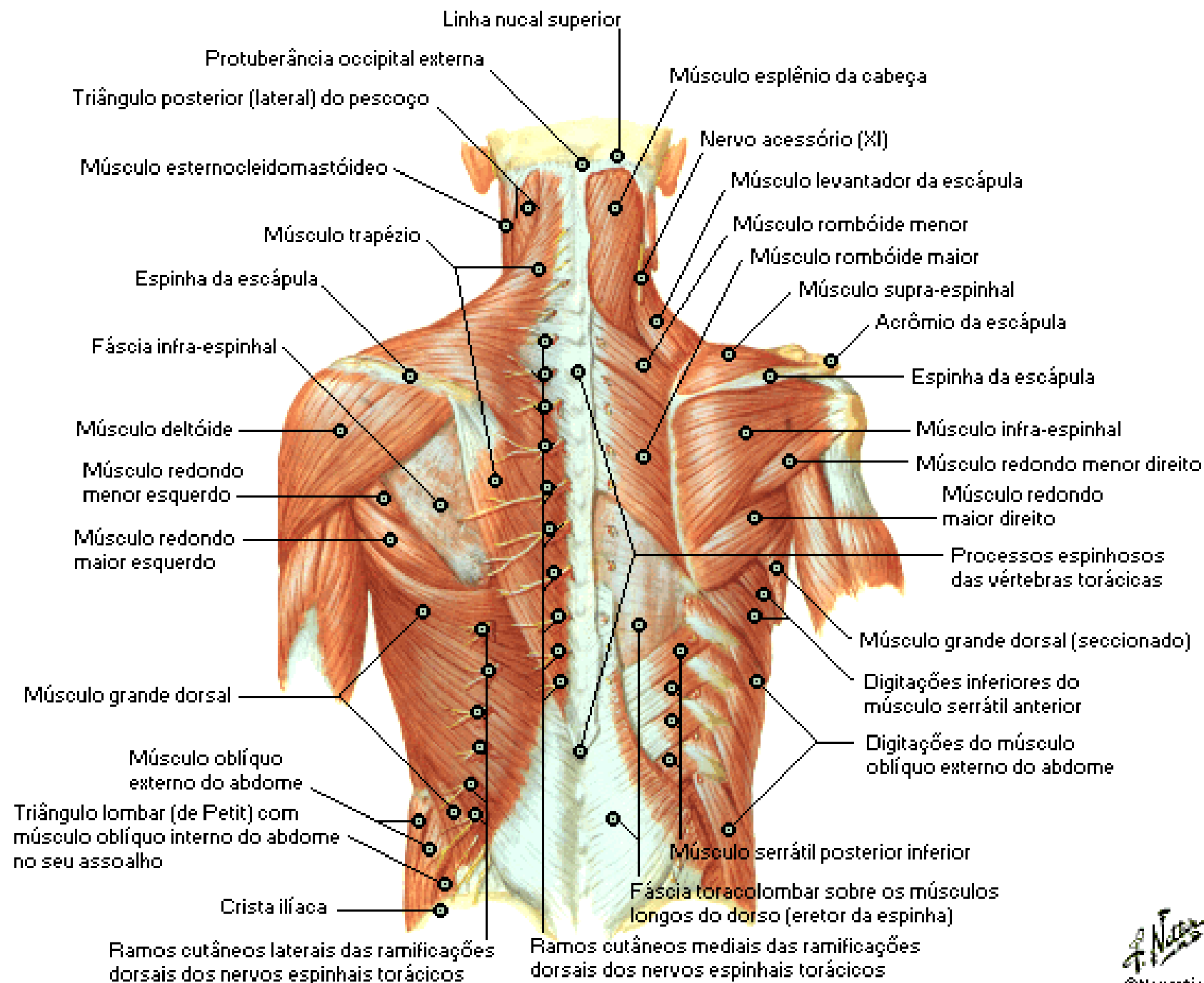

Nervos e Artérias Intercostais

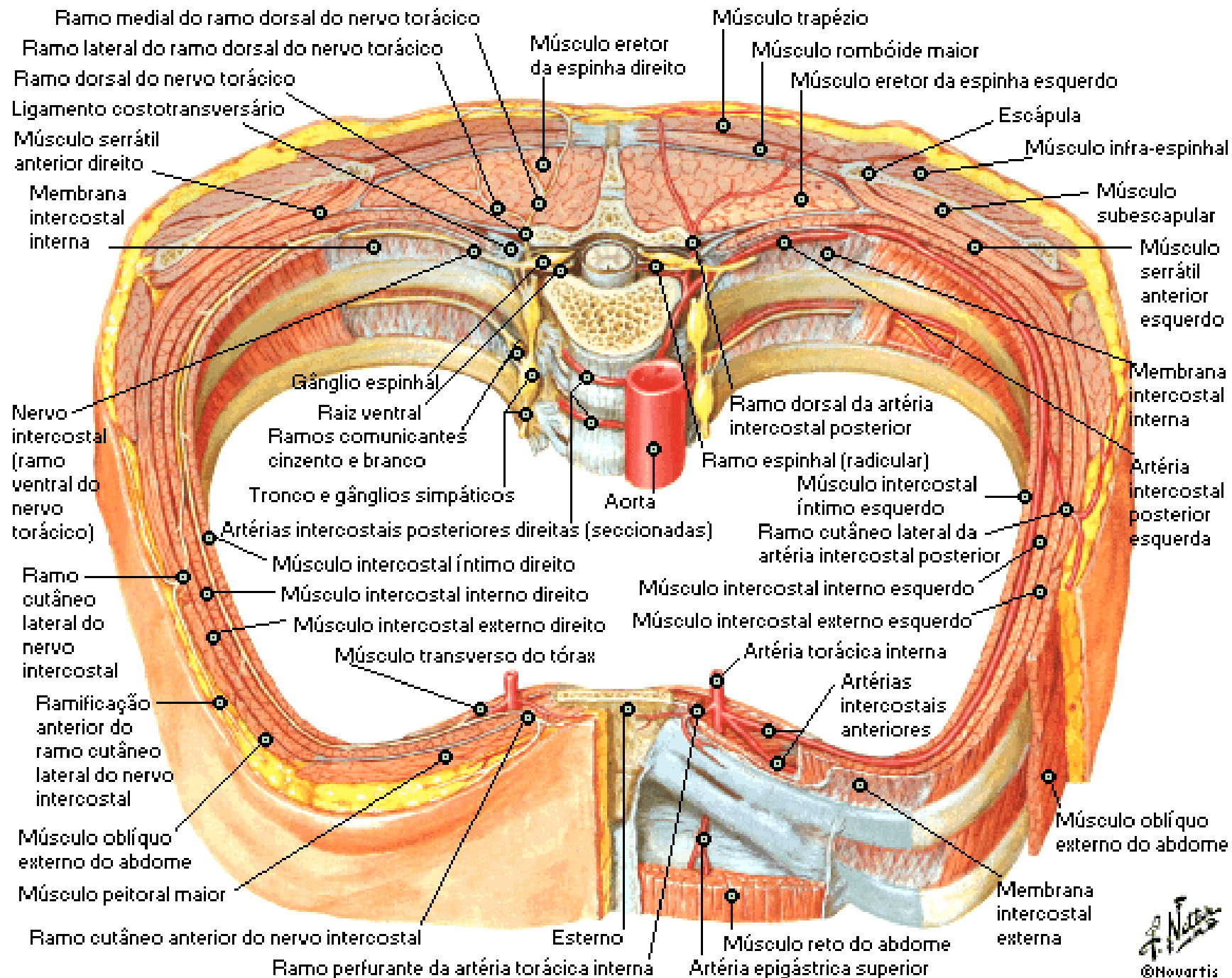

Diafragma

Face Torácica

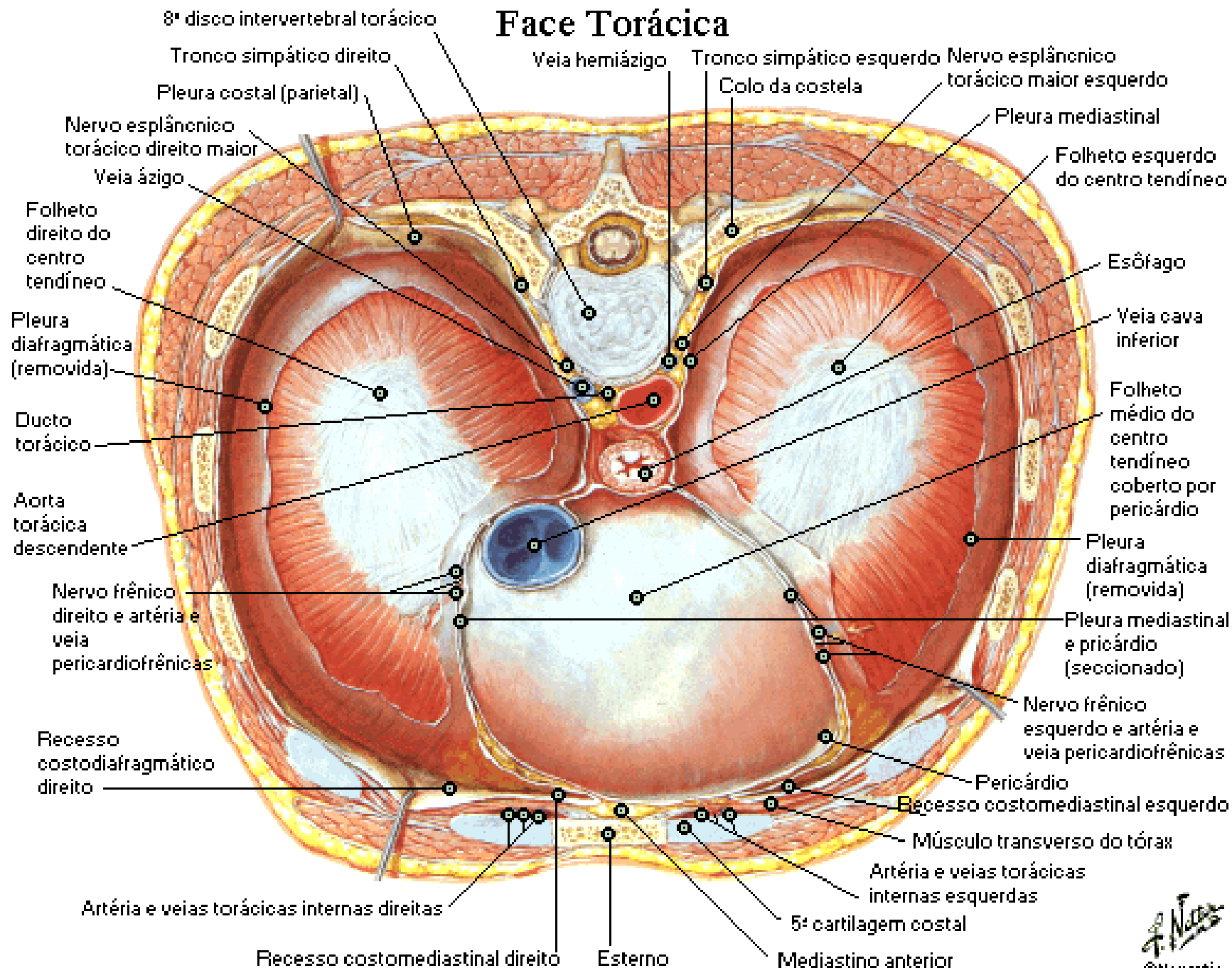

Diafragma

Face Abdominal

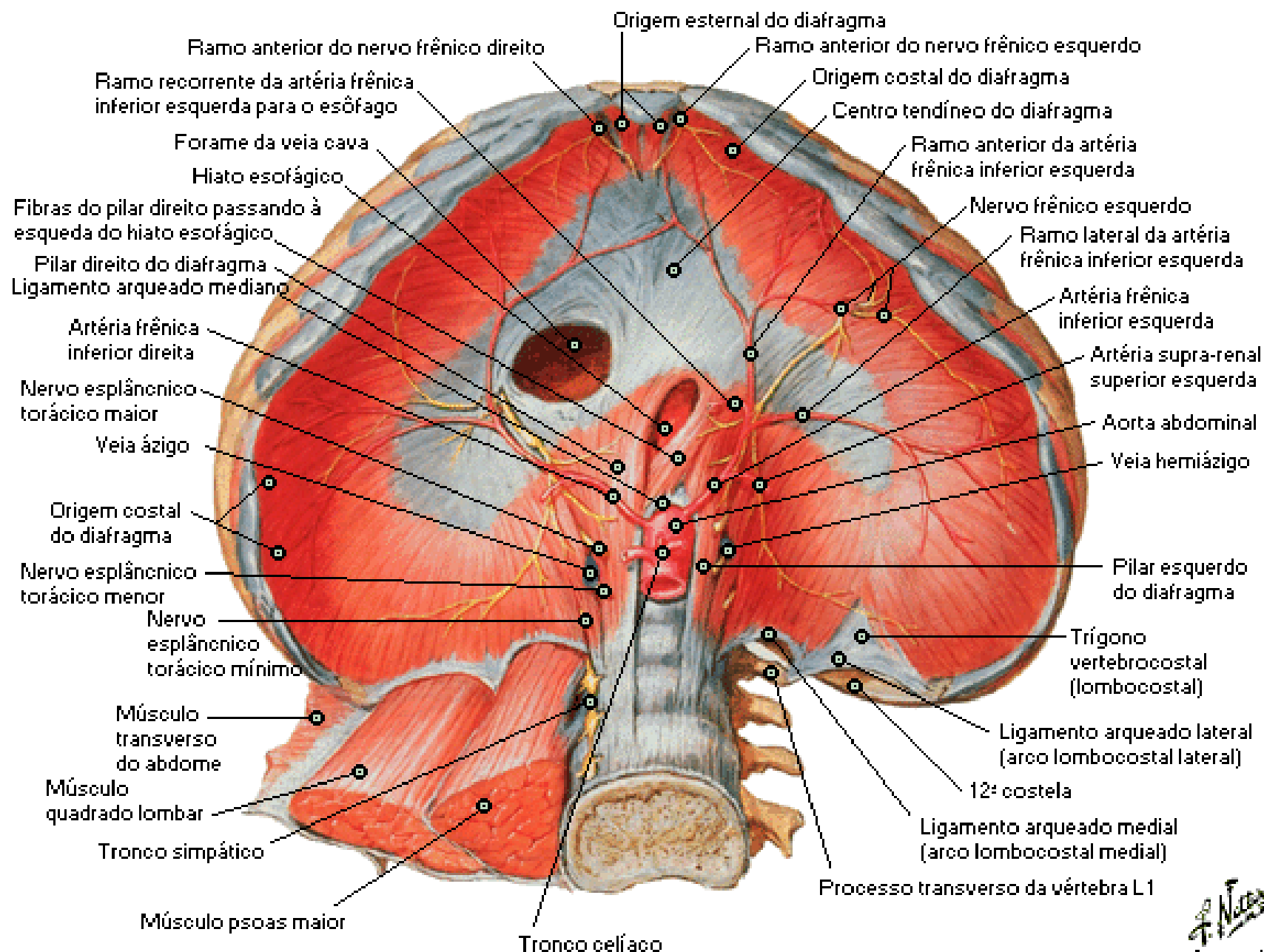

Nervo Frênico in Situ

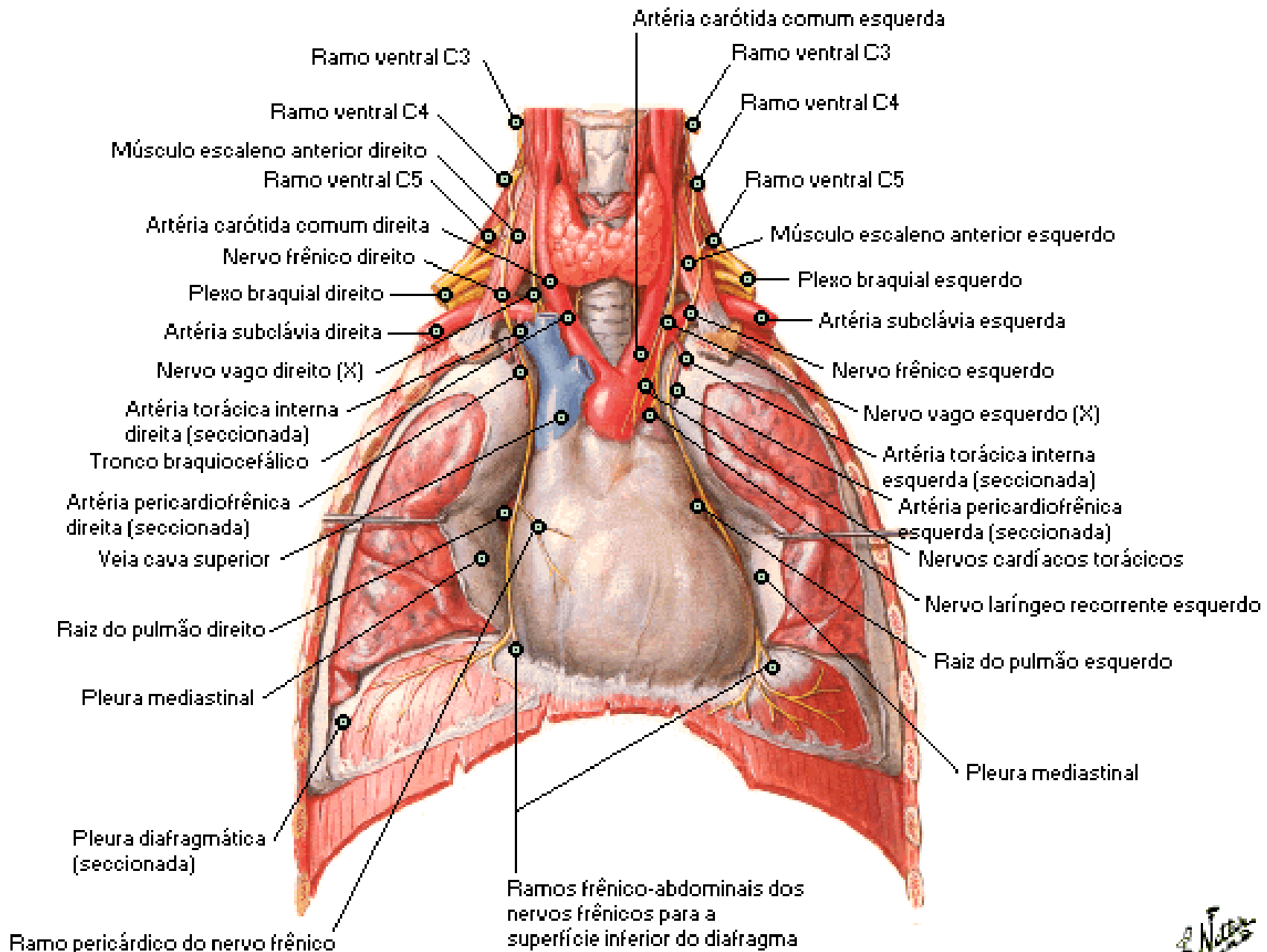

Nervo Frênico

Esquema

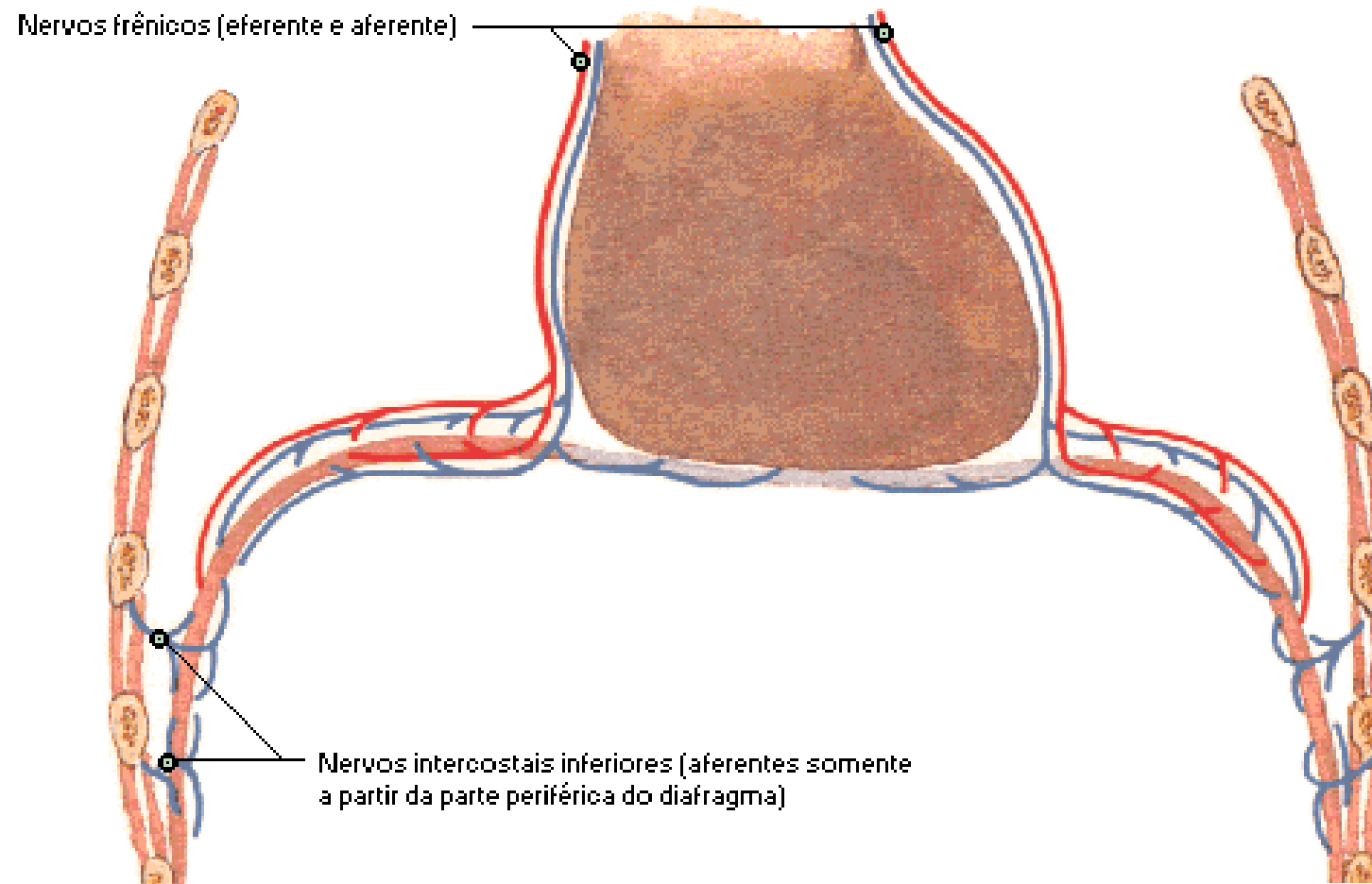

Músculos da inspiração

Músculos da Respiração

Músculos de expiração

Acessórios

Esternocleidomastóideo

Esternocleidomastóideo - Este músculo acessório de inspiração eleva o esterno

Escaleno médio

Escaleno anterior

Escaleno posterior

Escalenos - Estes músculos acessórios de inspiração elevam e fixam as costelas superiores

Principais

Intercostais externos

Intercostais externos - Estes músculos principais de inspiração elevam as costelas, ampliando assim a largura da cavidade torácica

Parte intercondral dos intercostais internos

Parte intercondral - Esta parte atua como um músculo principal de inspiração ao elevar as costelas

Diafragma

Diafragma - As cúpulas deste músculo principal de inspiração descem, aumentando assim a dimensão longitudinal da cavidade torácica. O diafragma também auxilia na elevação das costelas inferiores

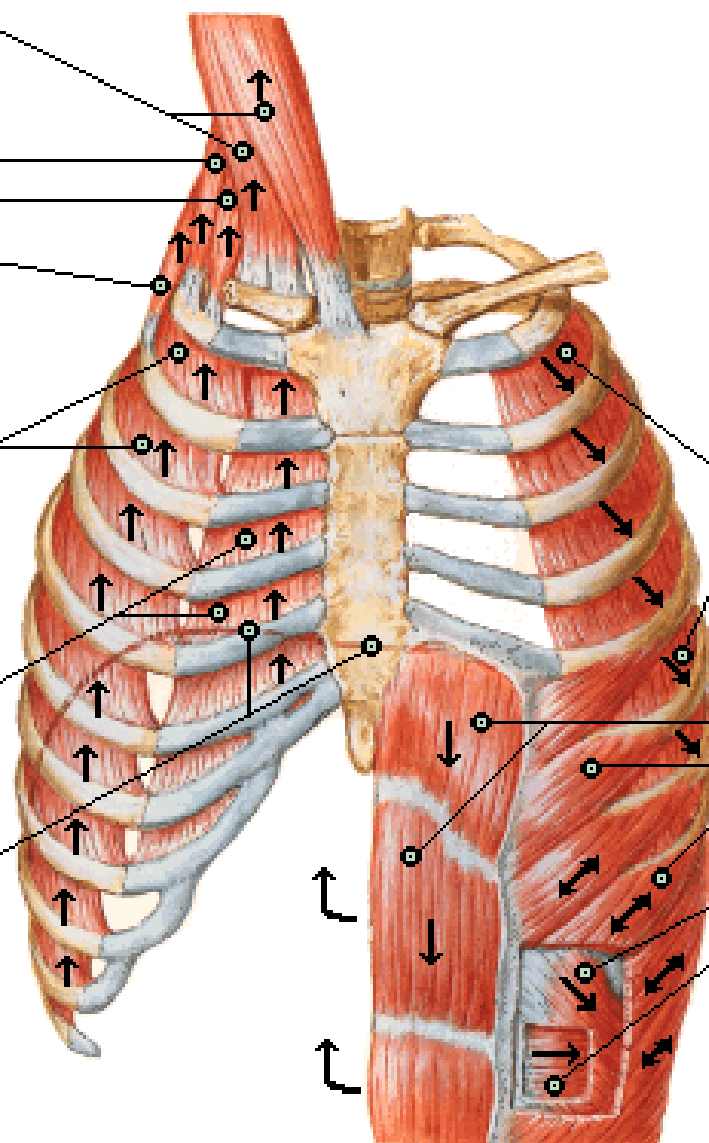

Expiração quiesscente

A expiração resulta da retração passiva dos pulmões

Expiração ativa

Intercostais internos, exceto parte intercondral

Intercostais internos - Estes músculos de expiração ativa, abaixo das costelas, diminuem a largura da cavidade torácica

Reto do abdome

Oblíquo externo

Oblíquo interno

Transverso do abdome

Este músculo de expiração ativa abaixa as costelas inferiores e comprime o conteúdo abdominal, deslocando assim o diafragma para cima

Topografia dos Pulmões

Vista Anterior

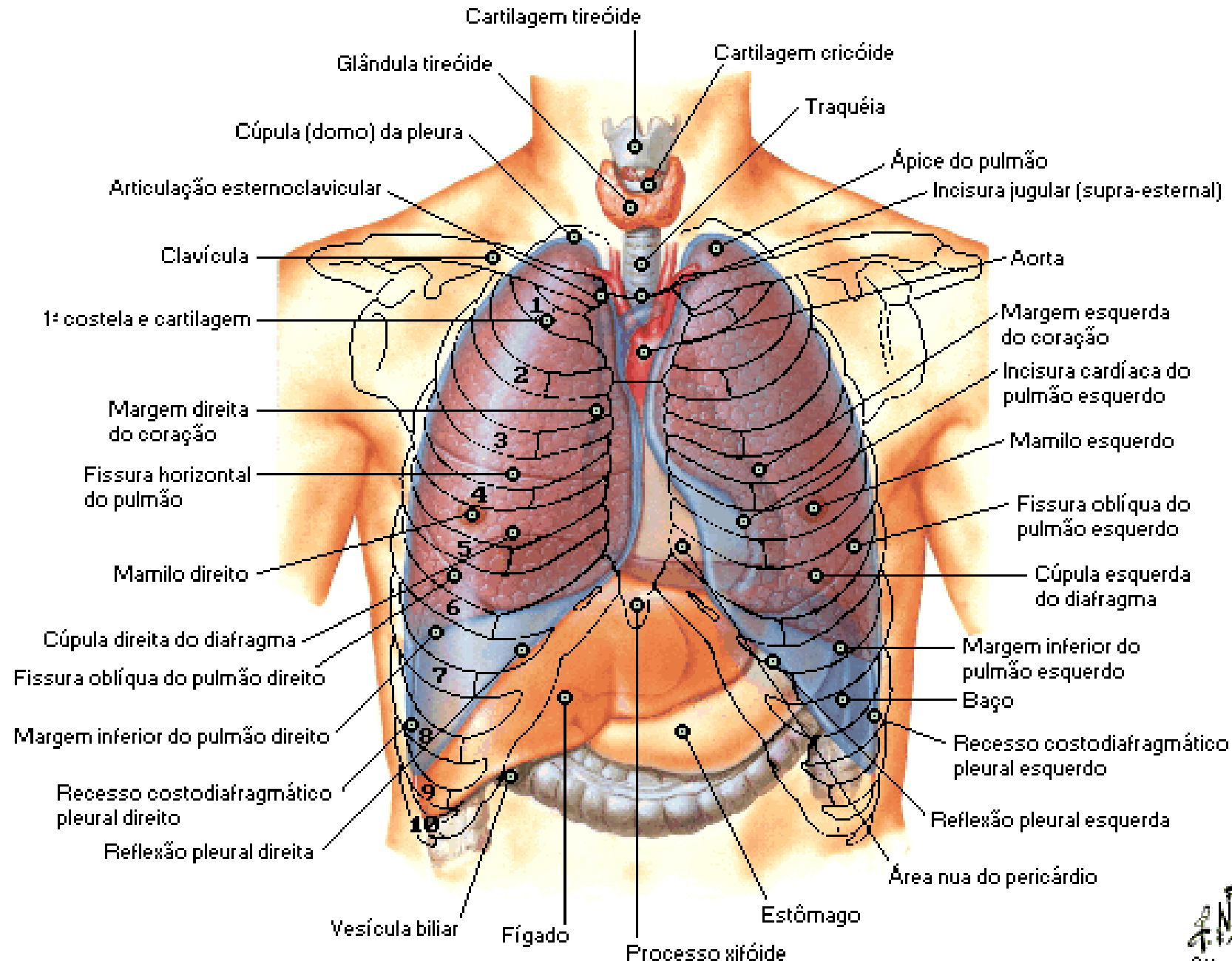

Topografia dos Pulmões

Vista Posterior

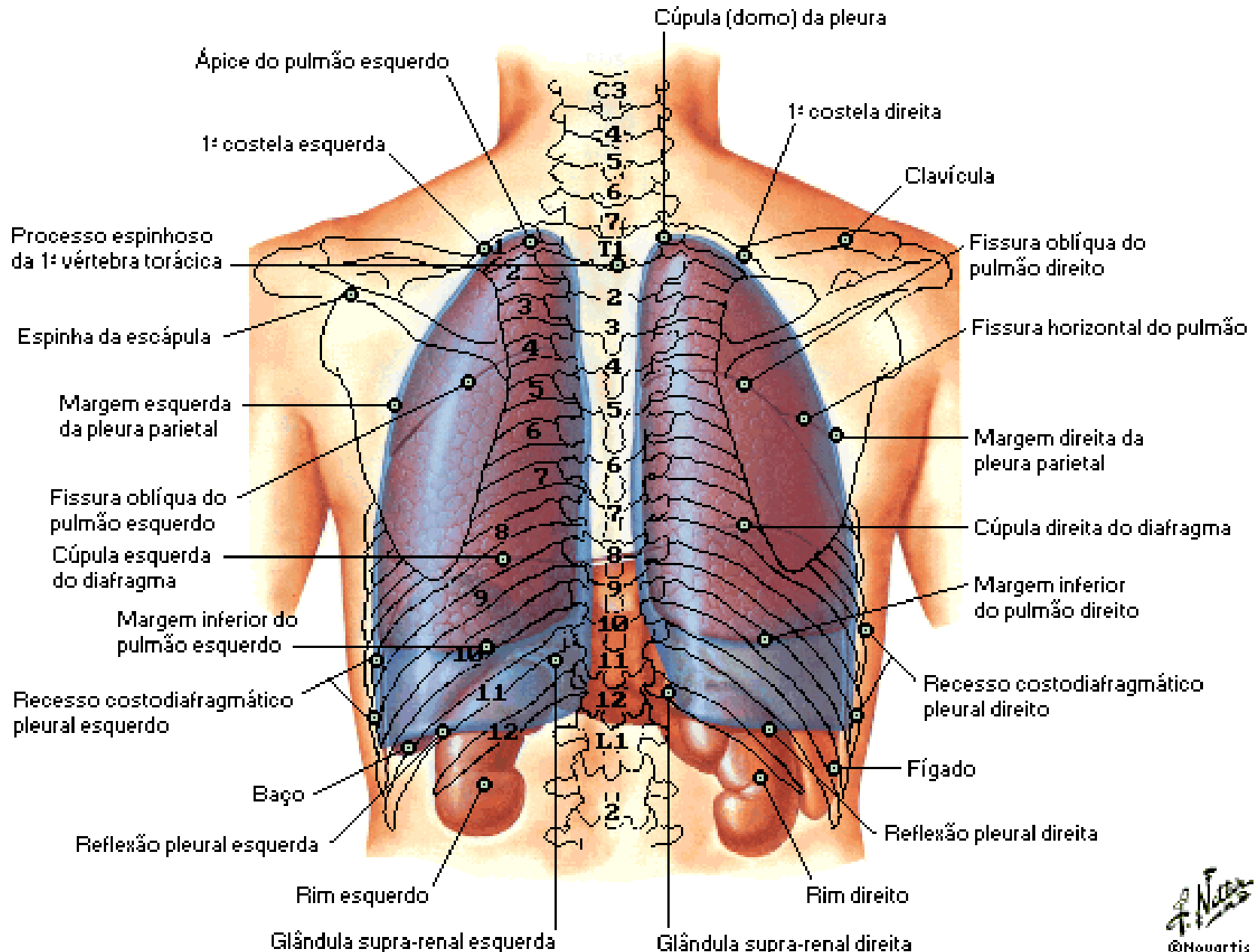

Pulmões in Situ

Vista Anterior

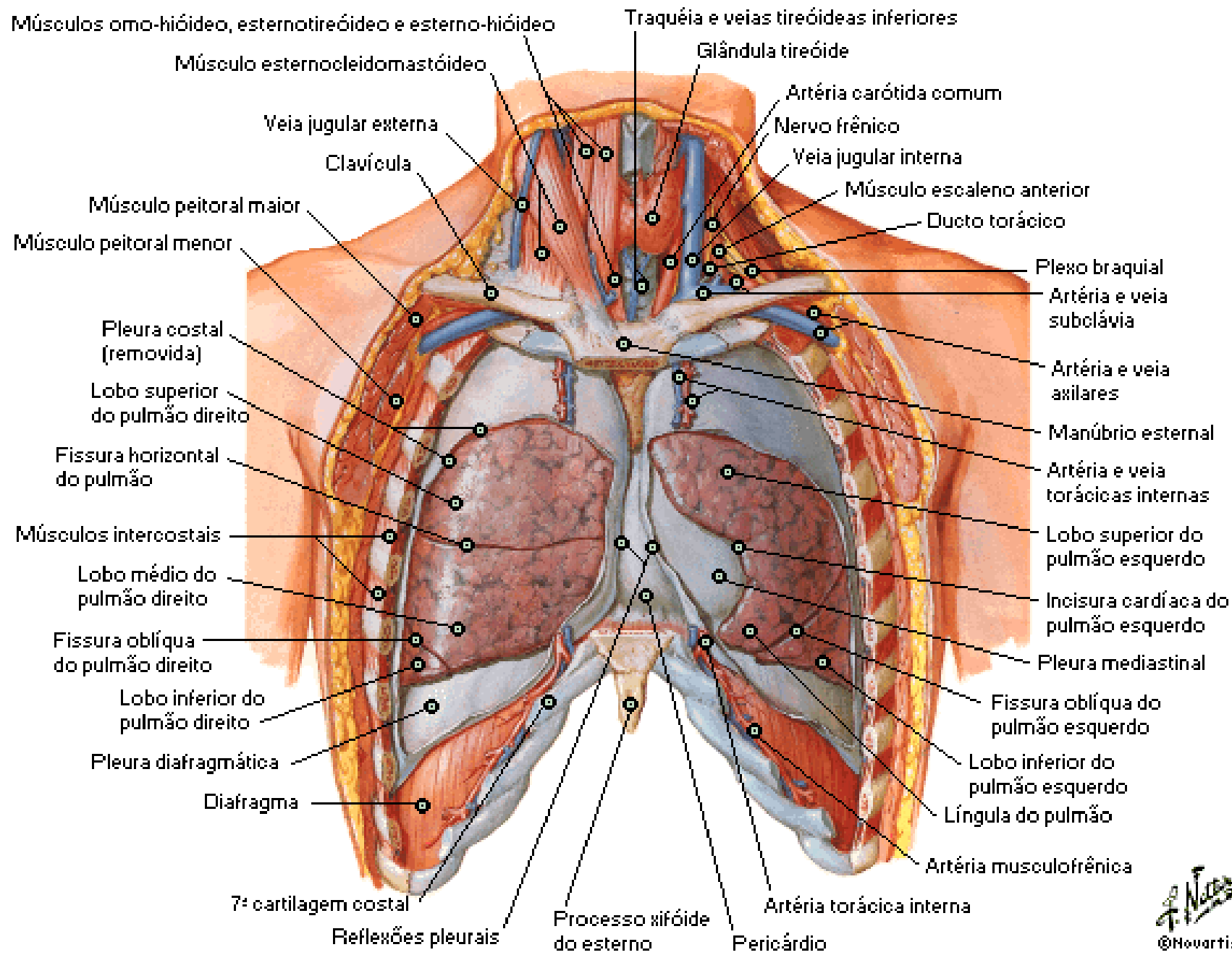

Pulmão Direito

Vista Medial

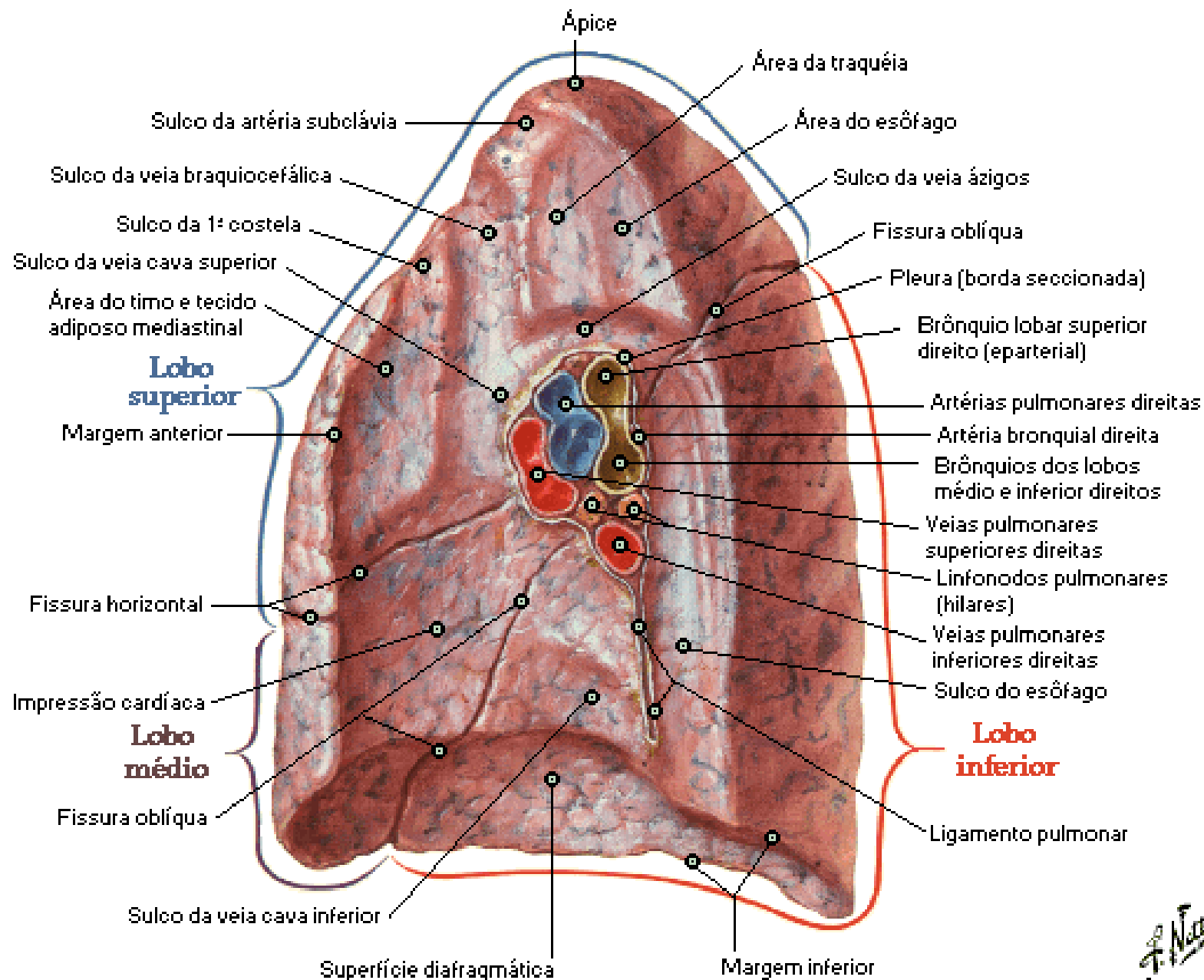

Pulmão Esquerdo

Vista Medial

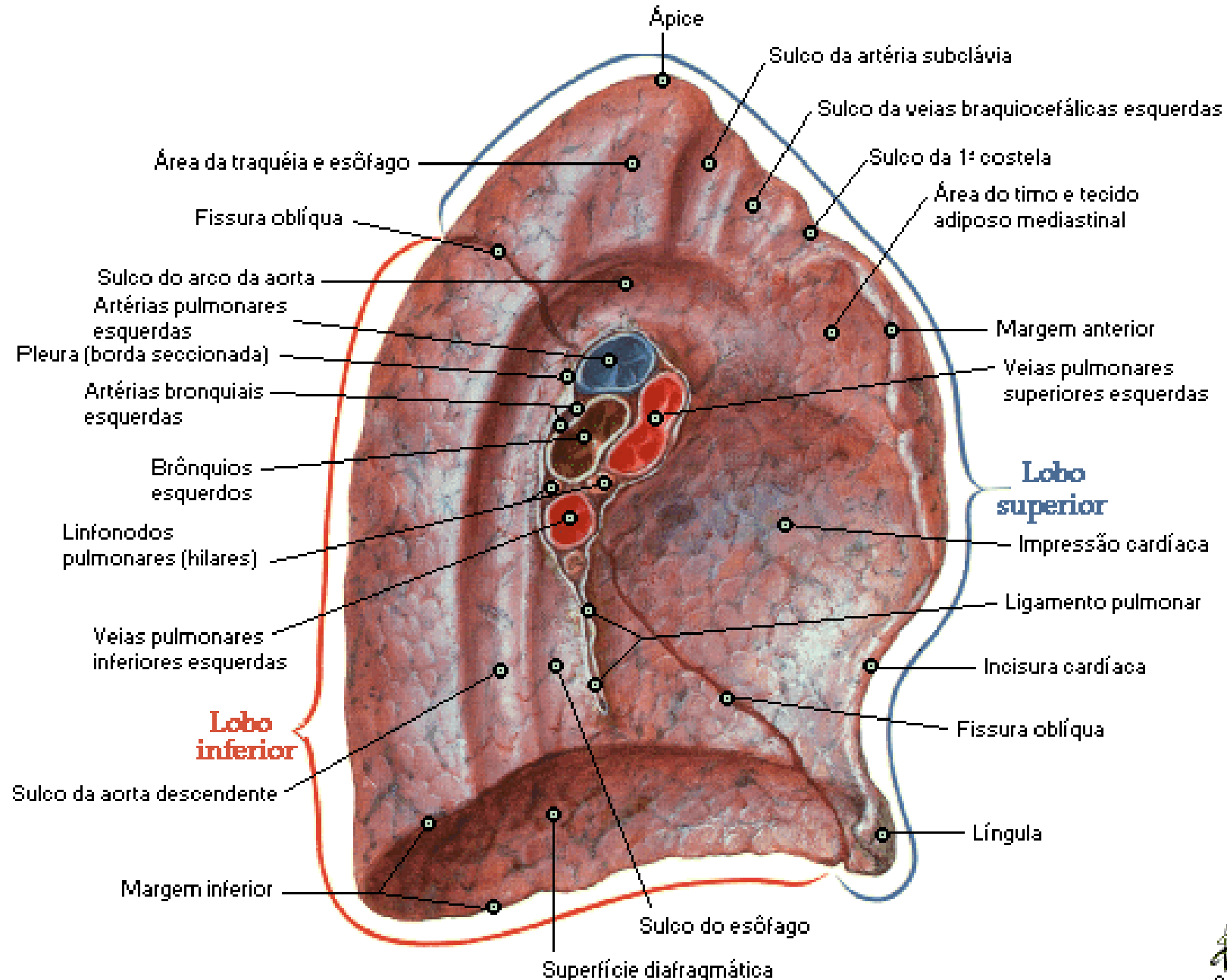

Segmentos Broncopulmonares

Vista Anterior

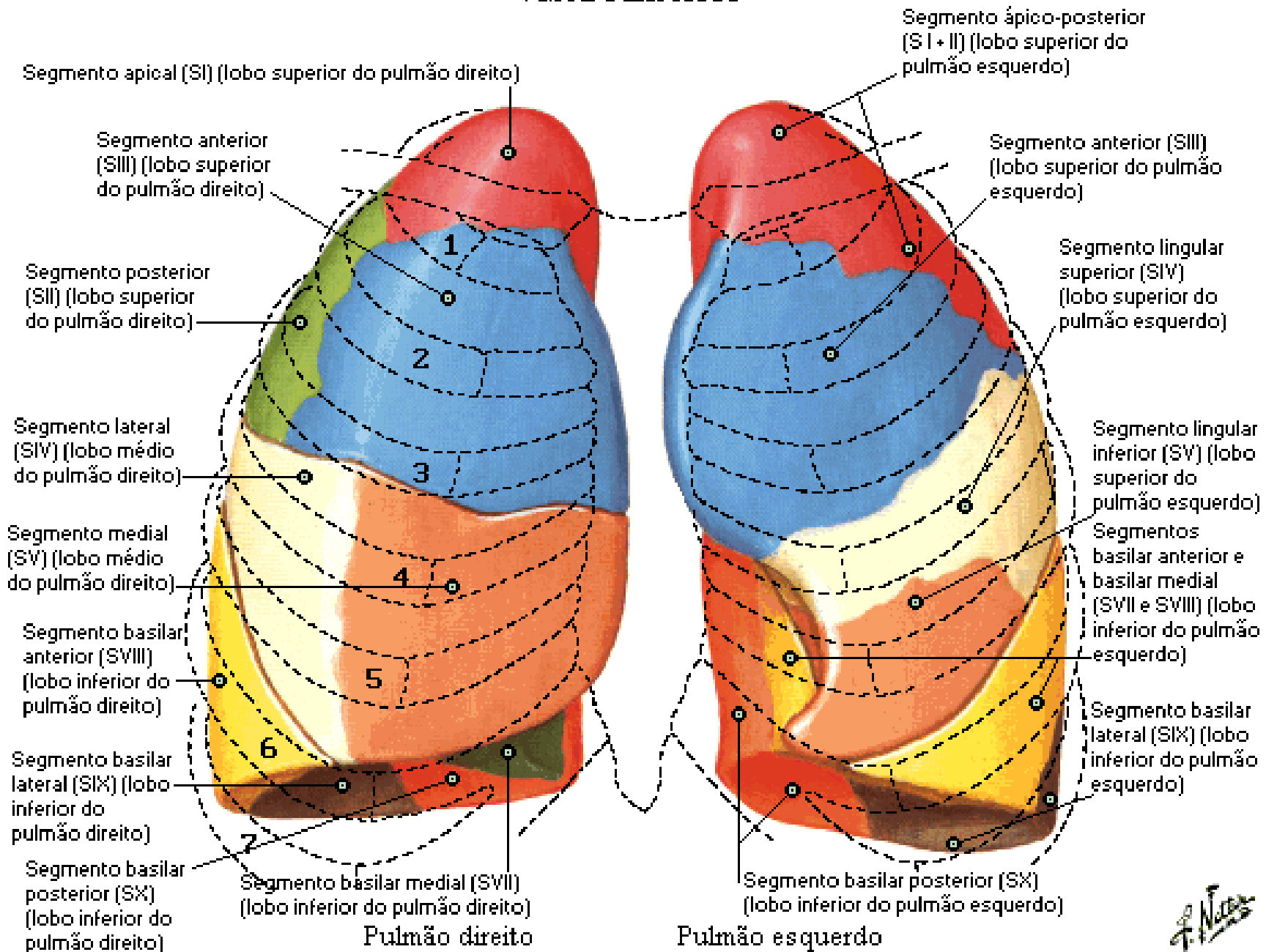

Segmentos Broncopulmonares

Vista Posterior

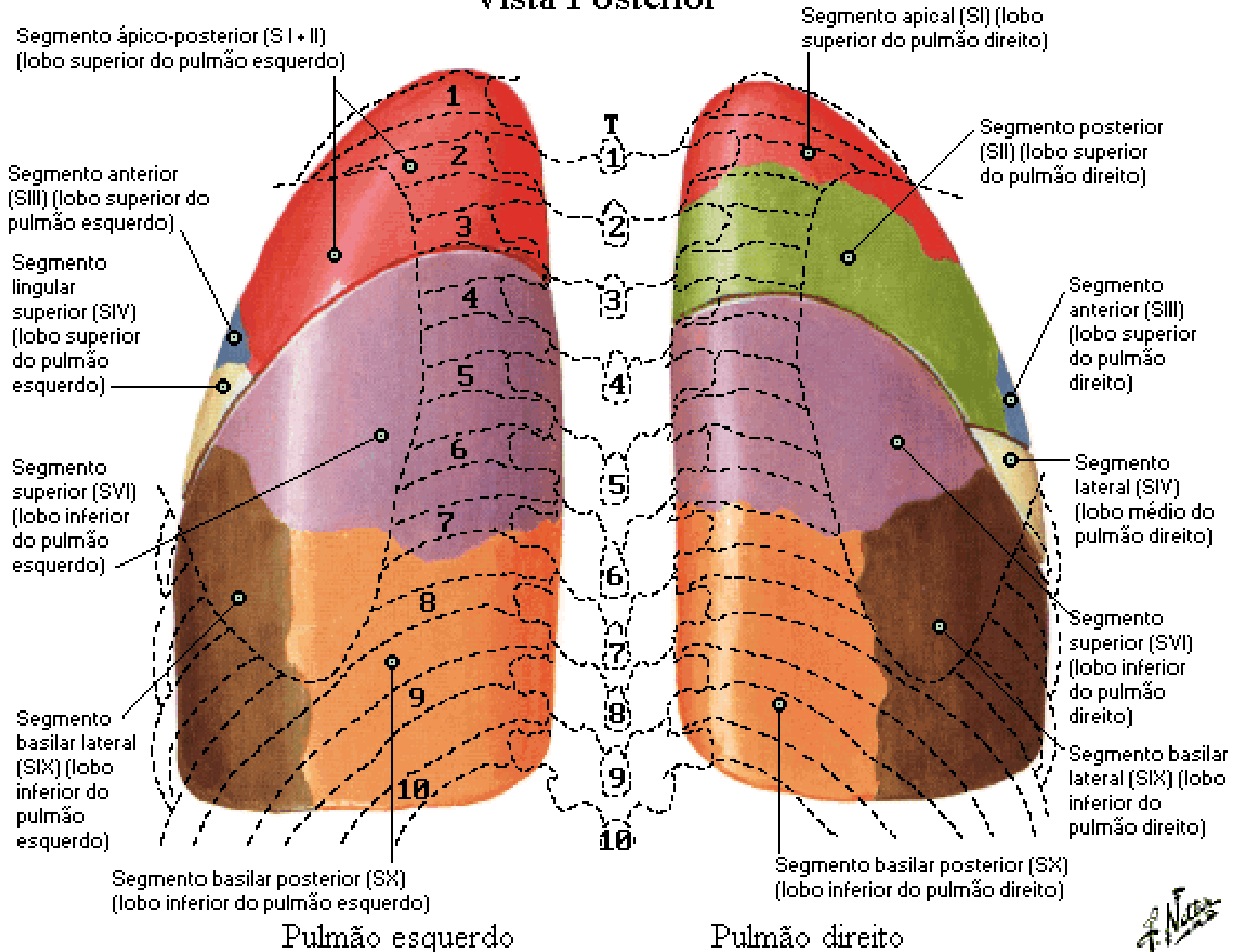

Segmentos Broncopulmonares

Vista Lateral

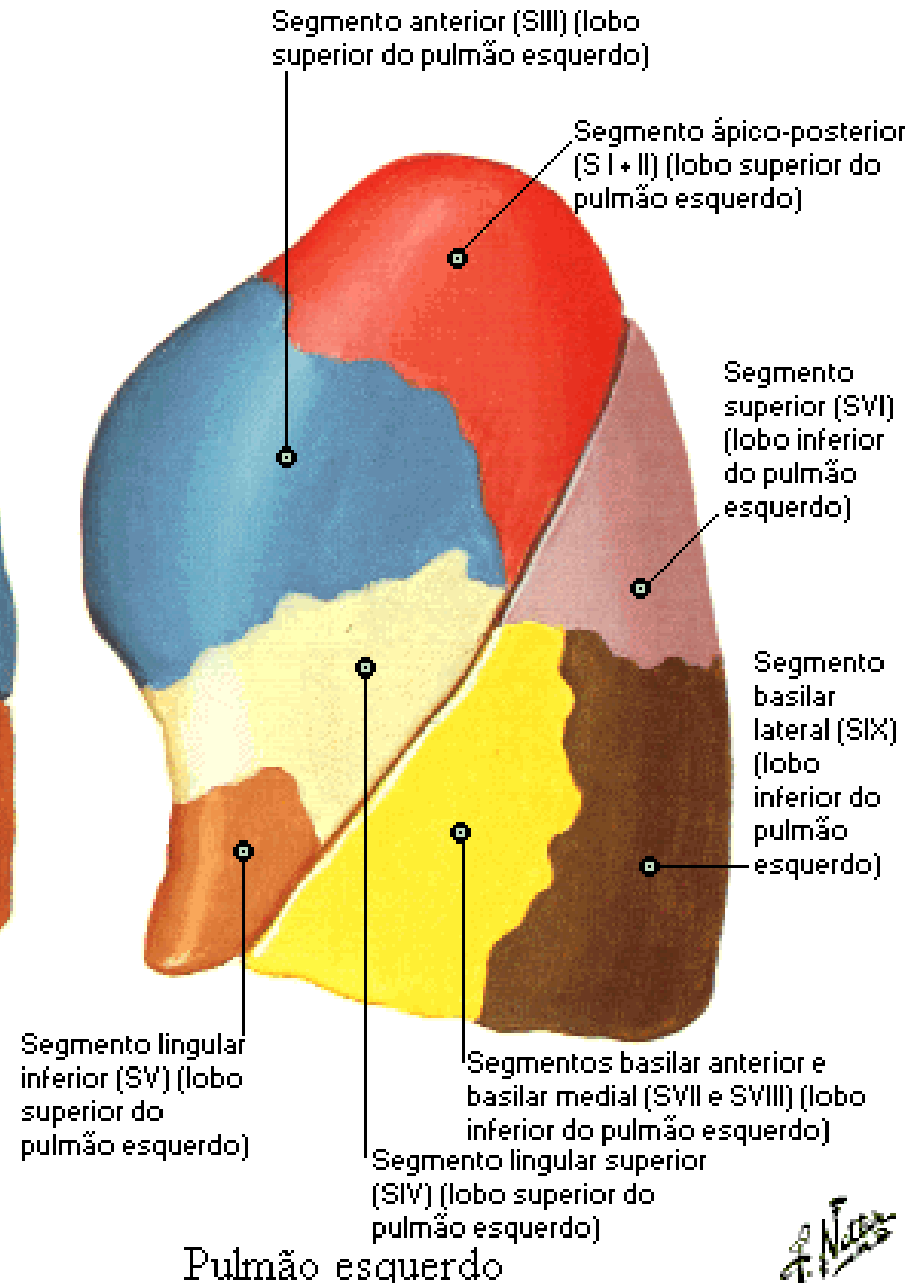
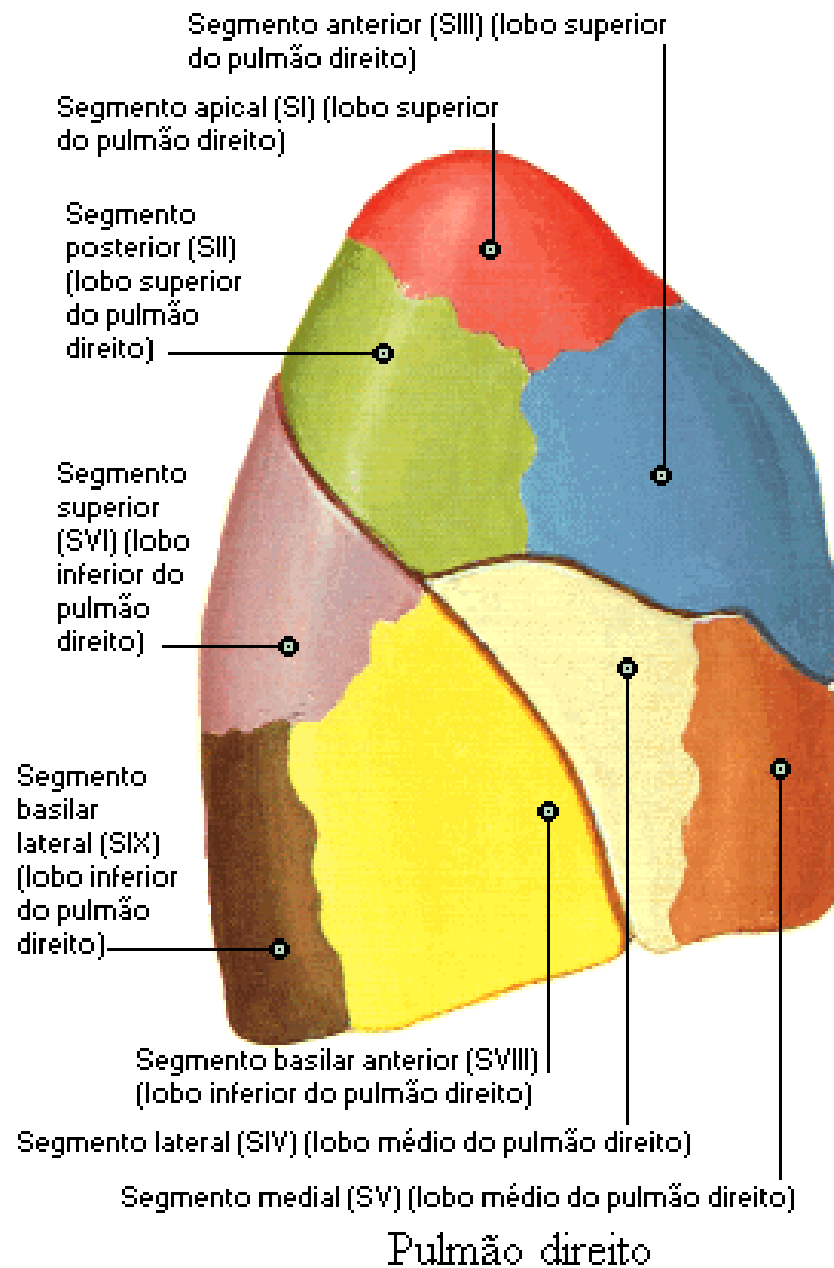

Segmentos Broncopulmonares

Vista Medial

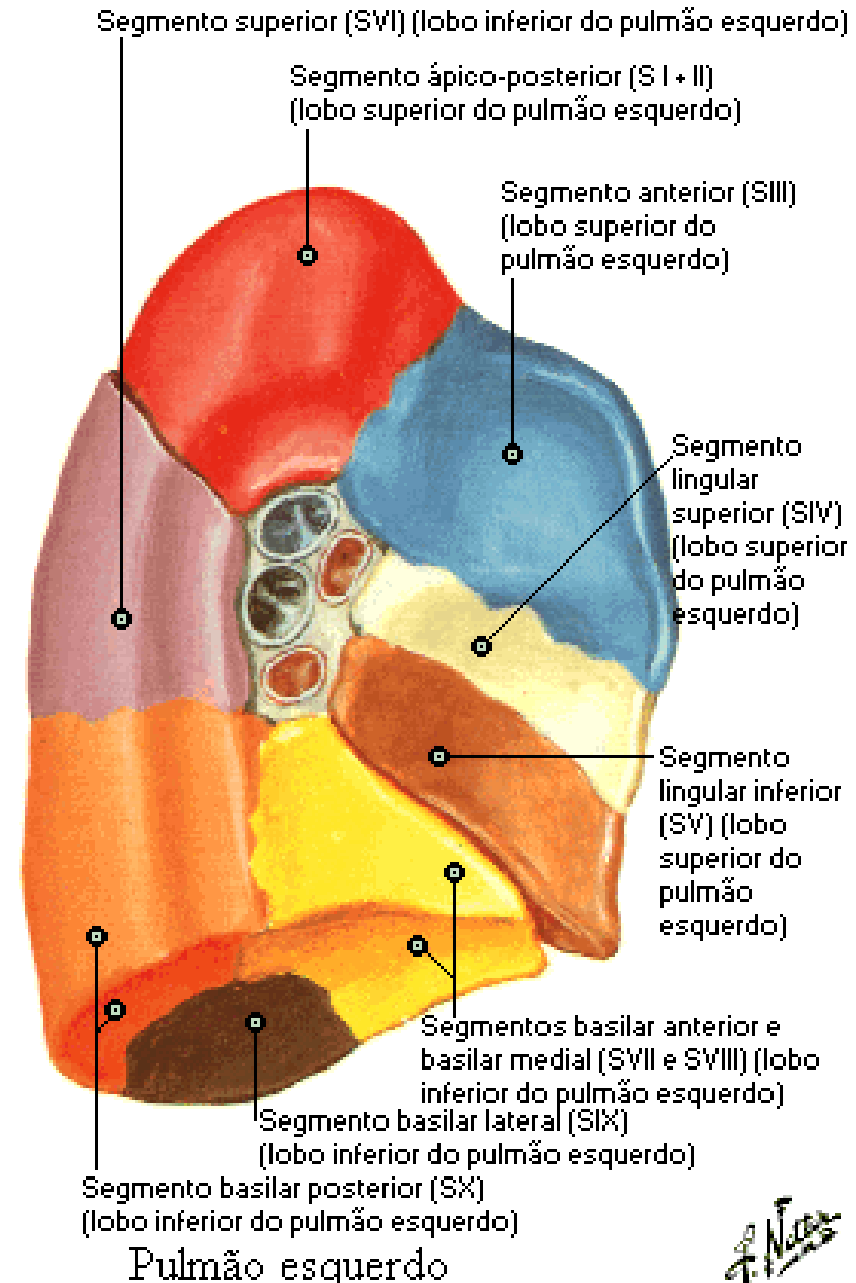
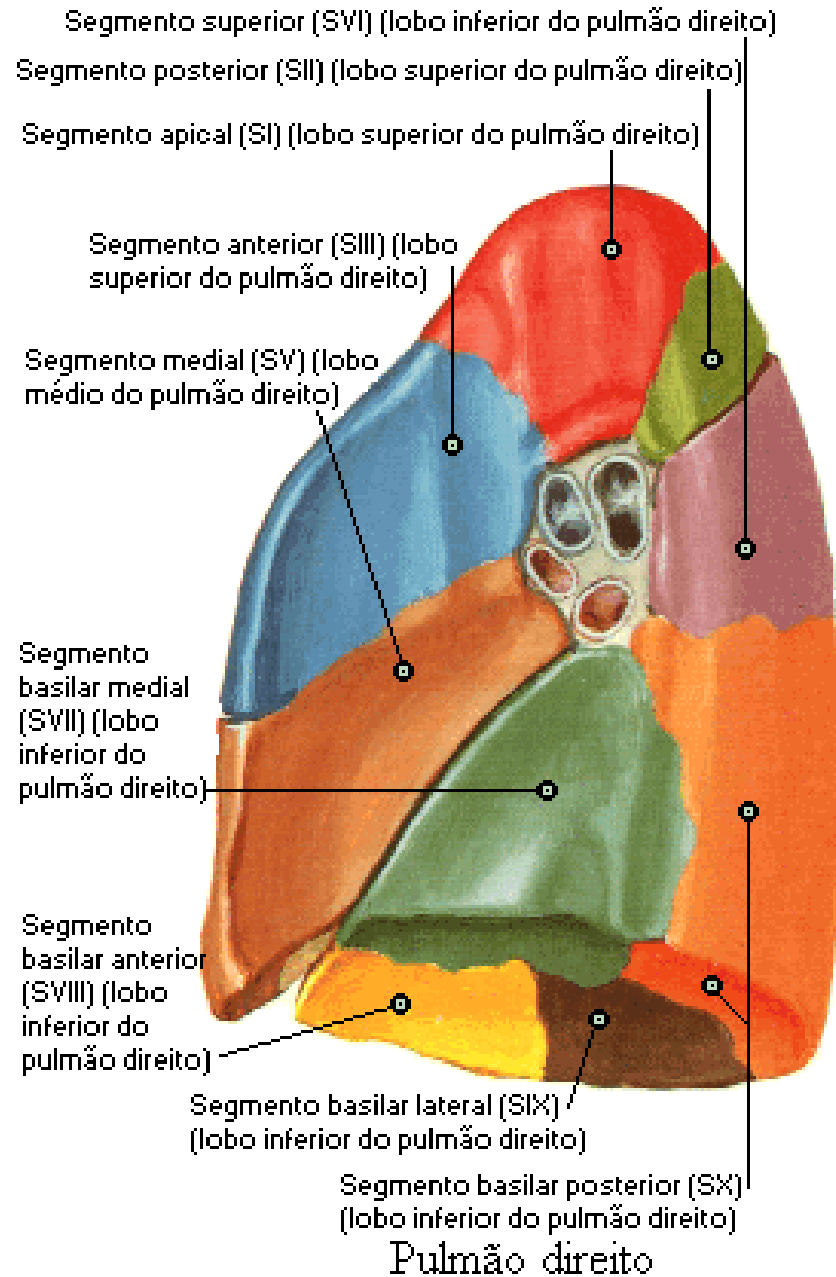

Traquéia e Brônquios Principais

Vista Anterior

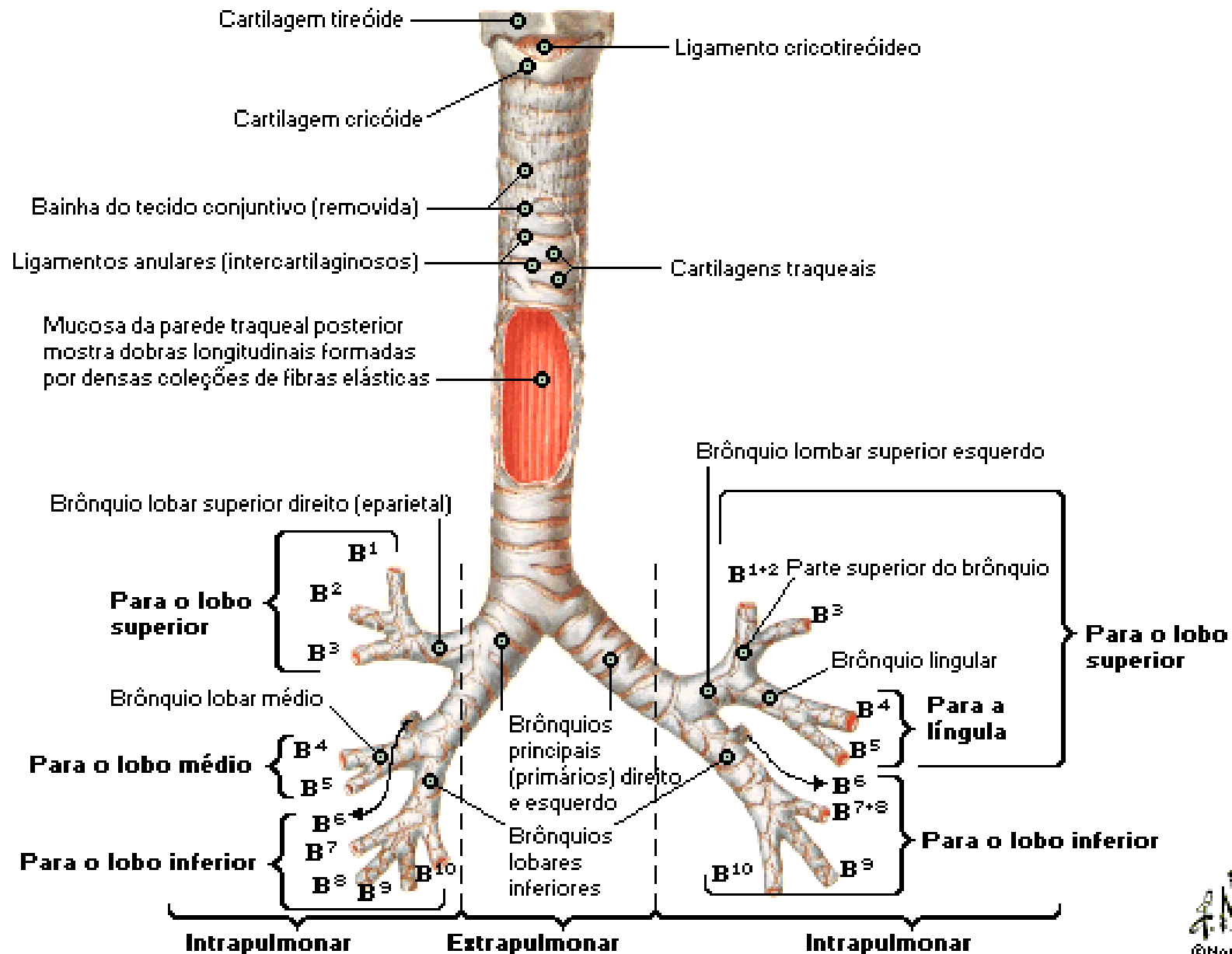

Traquéia

Secção Transversal

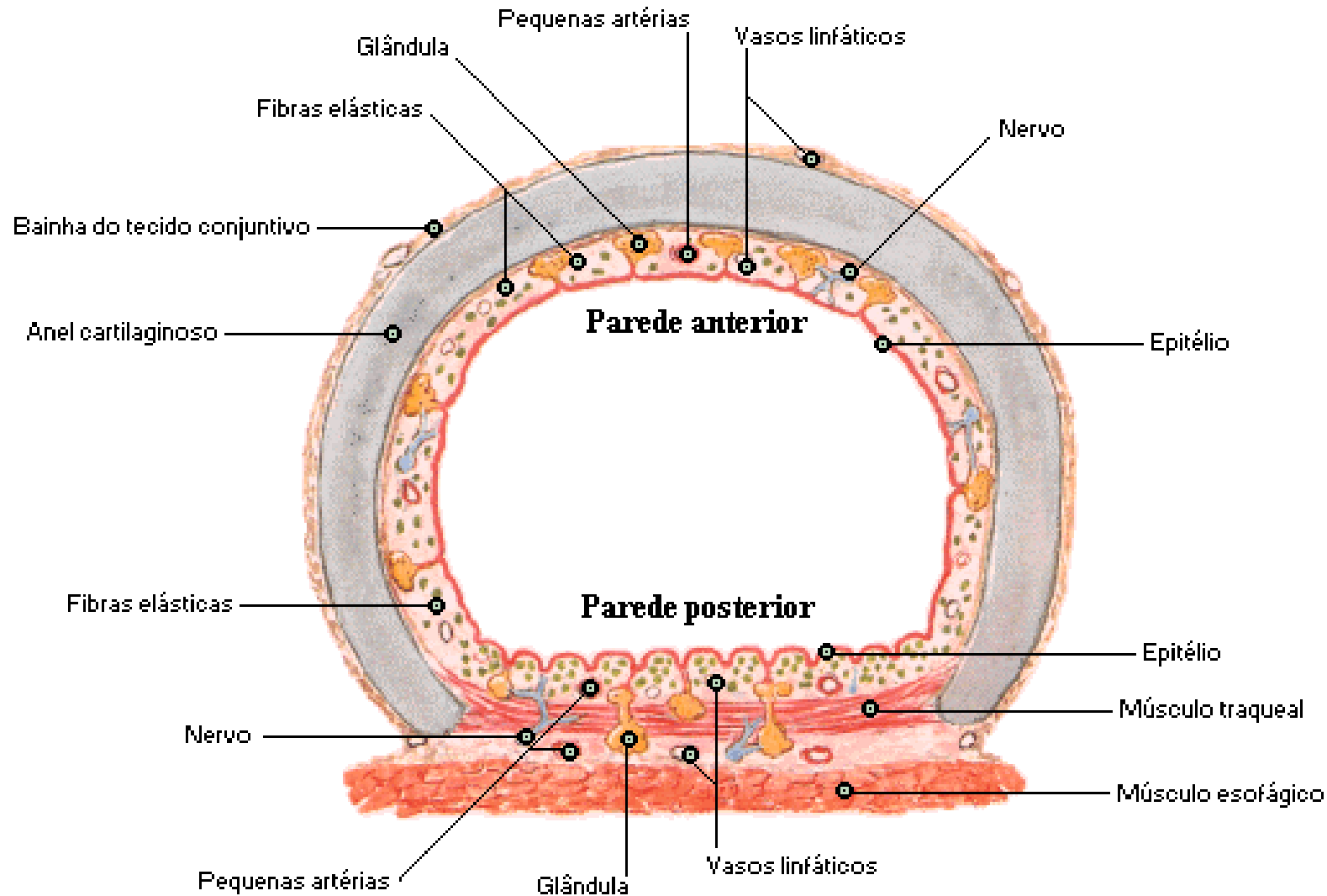

Nomenclatura dos Brônquios

Esquema

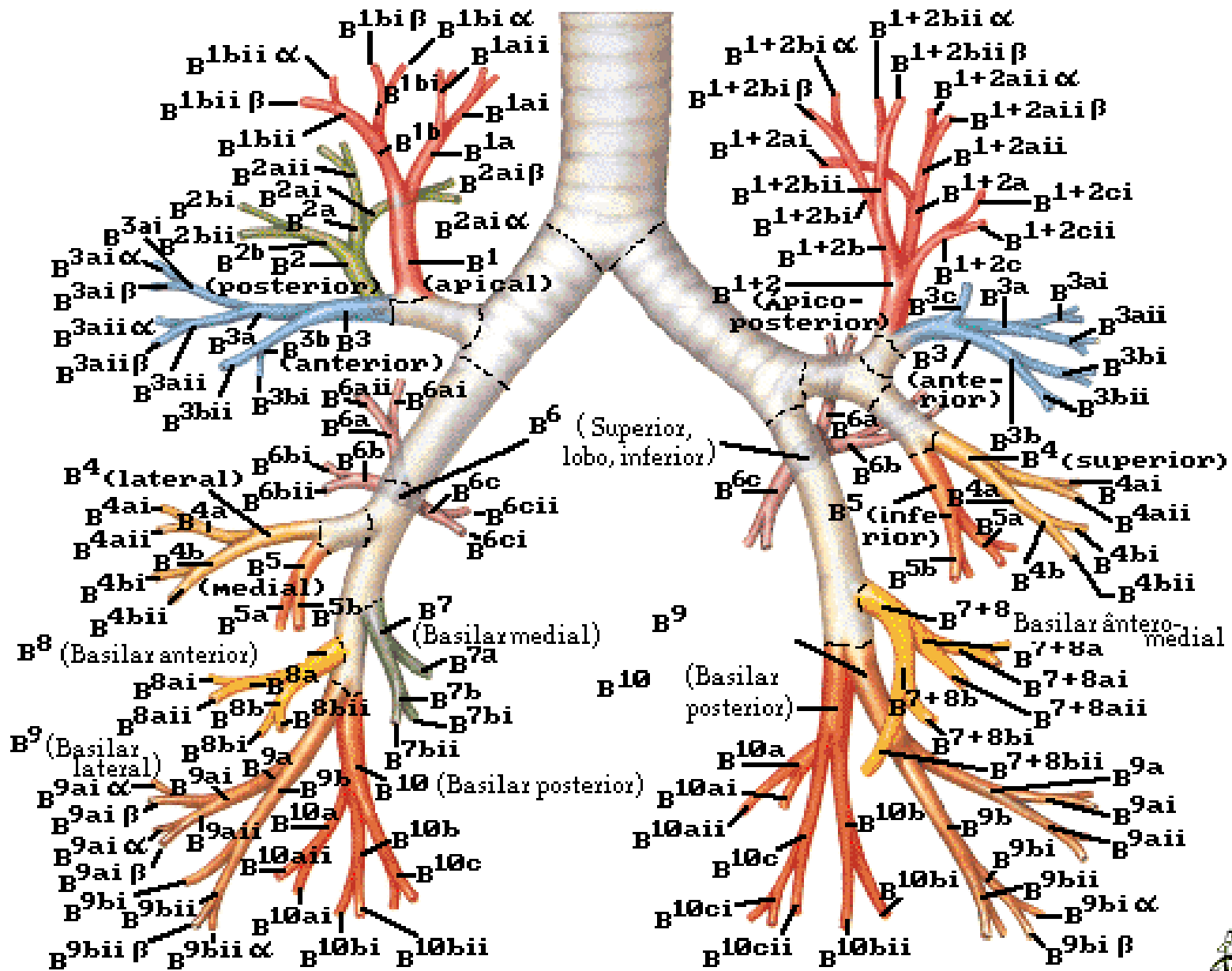

Vias Aéreas Intrapulmonares

Esquema

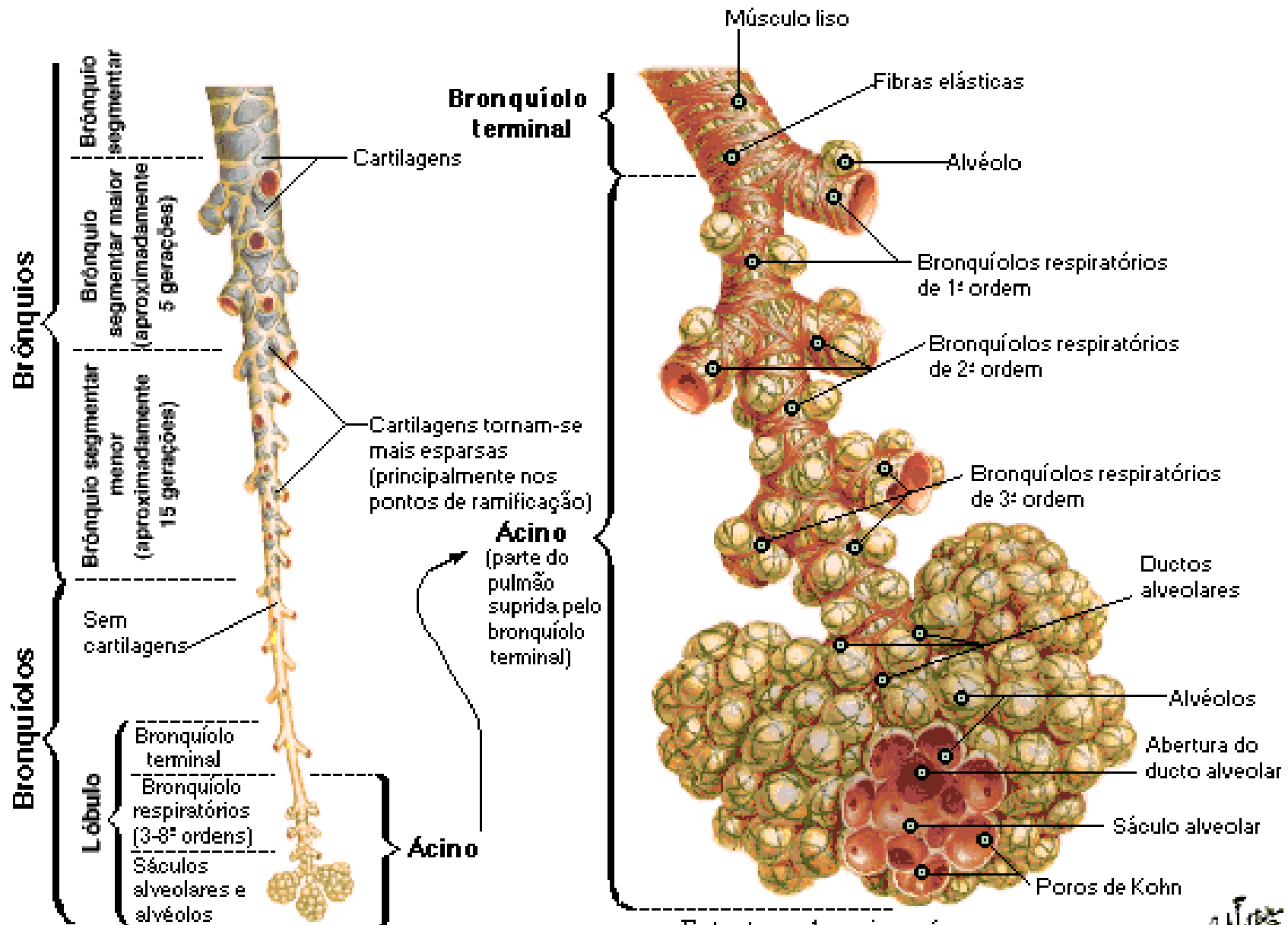

Subdivisões das vias aéreas intrapulmonares

Estrutura das vias aéreas intrapulmonares

Circulação Sangüínea Intrapulmonar

Esquema

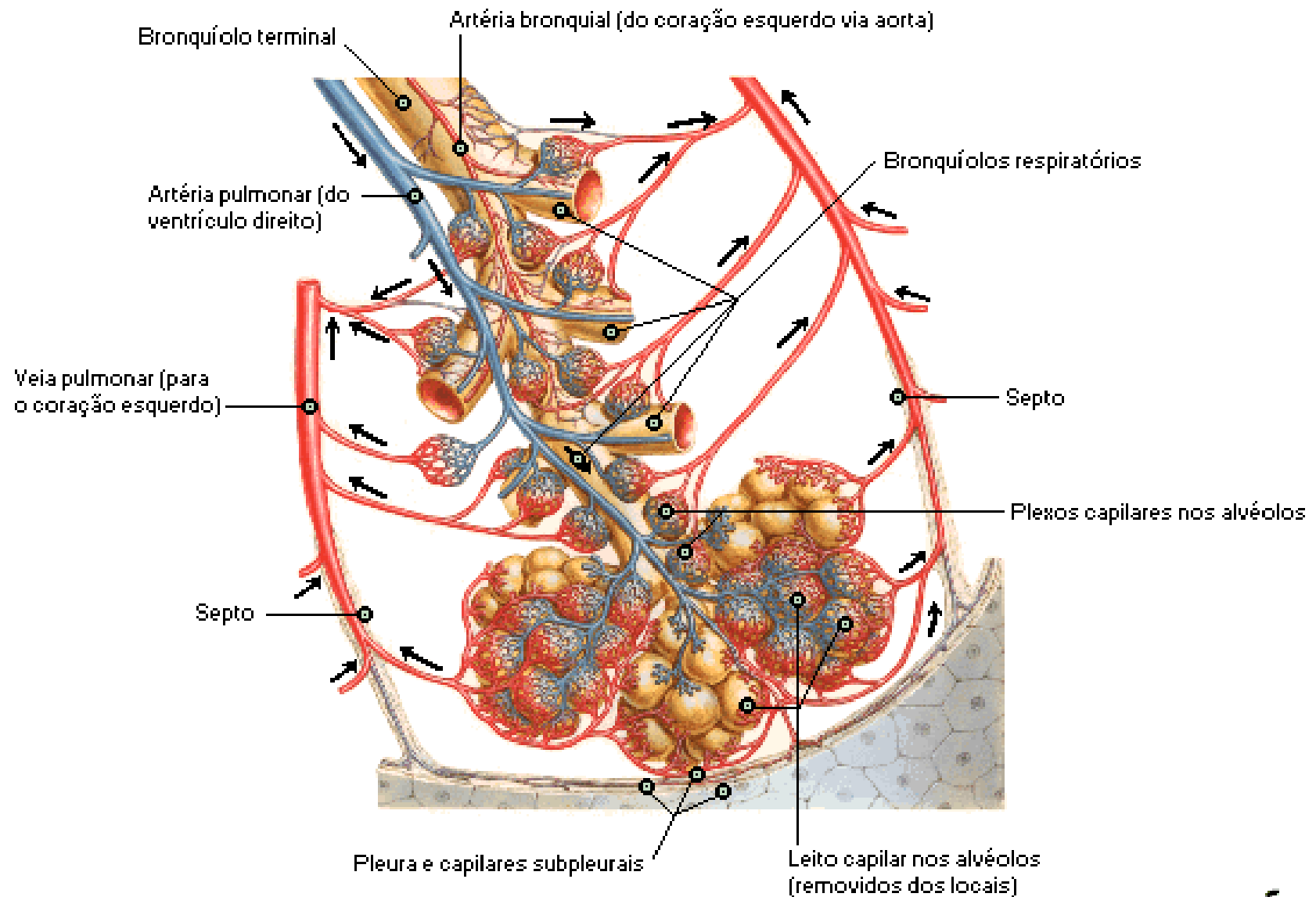

Artérias e Veias Pulmonares

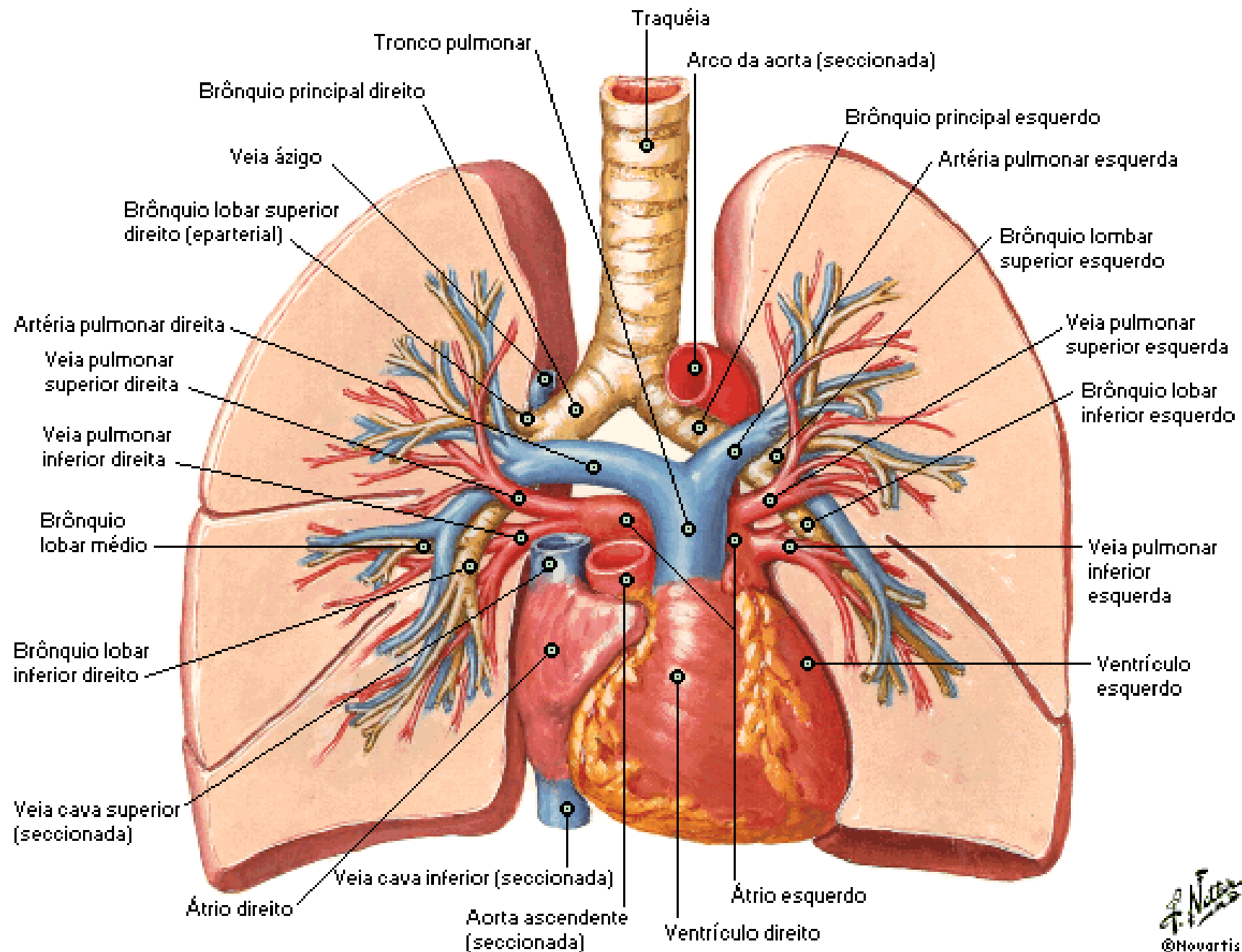

Brônquios - Fonte com Artérias e Veias Pulmonares in Situ

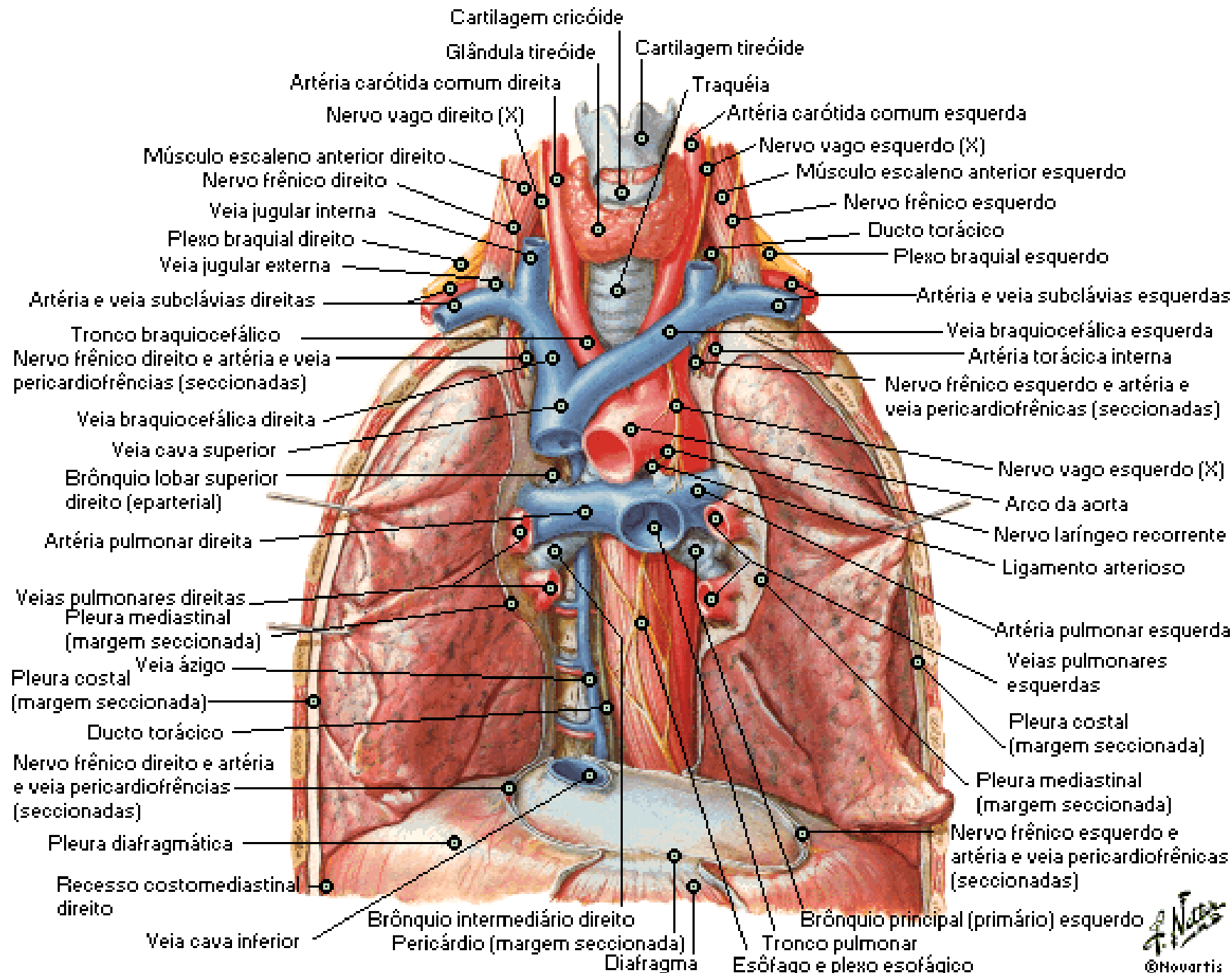

Artérias Bronquiais

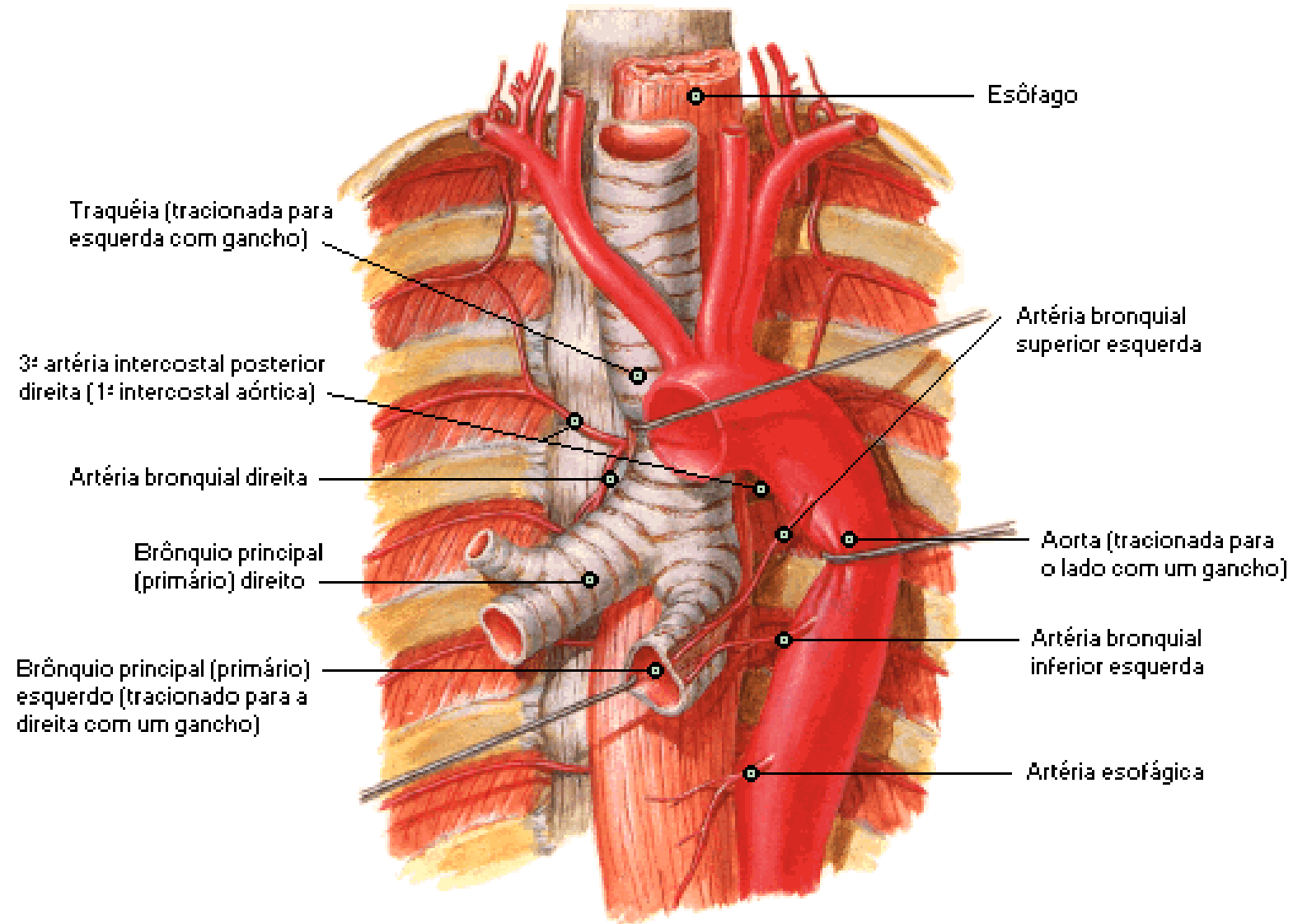

Artérias Bronquiais

Variações

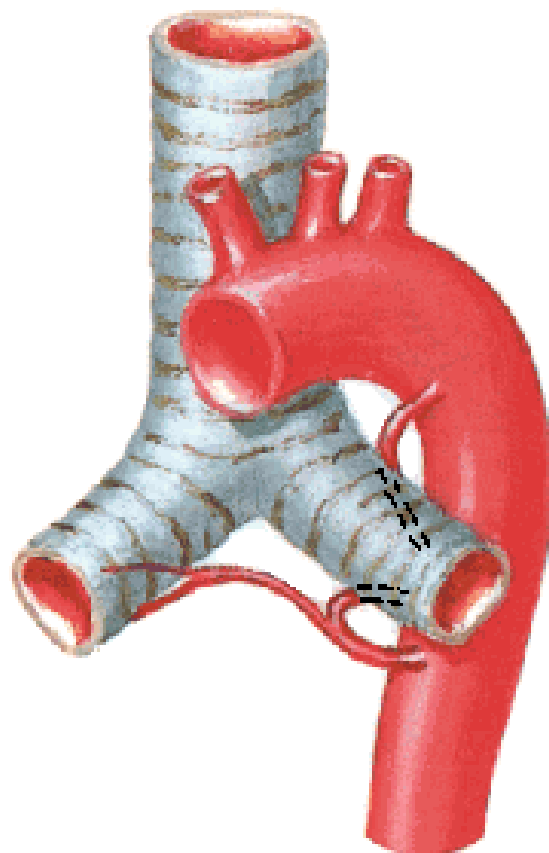

Artérias bronquiais direita e esquerda originando-se da aorta por um tronco único

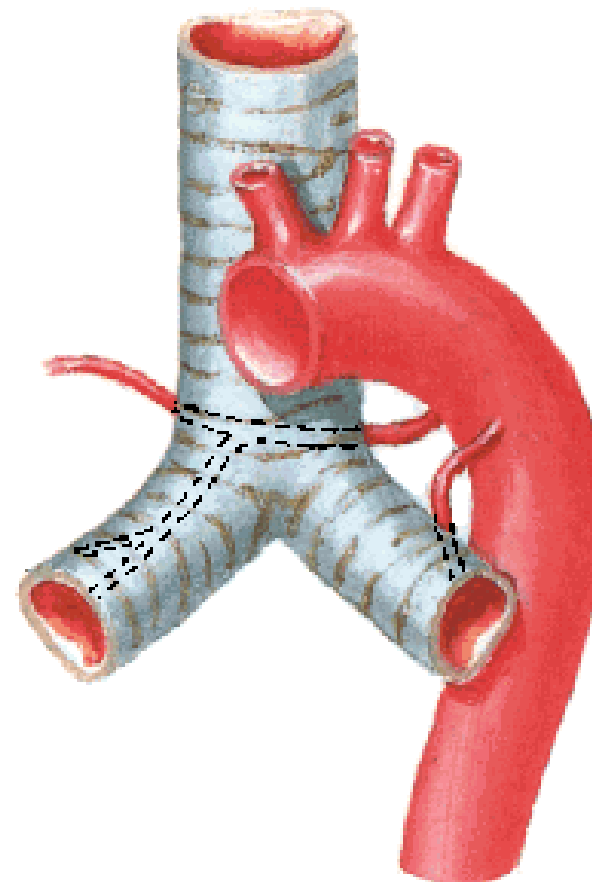

Somente uma única artéria bronquial para cada brônquio (normalmente, duas para o brônquio esquerdo)

Veias Bronquiais

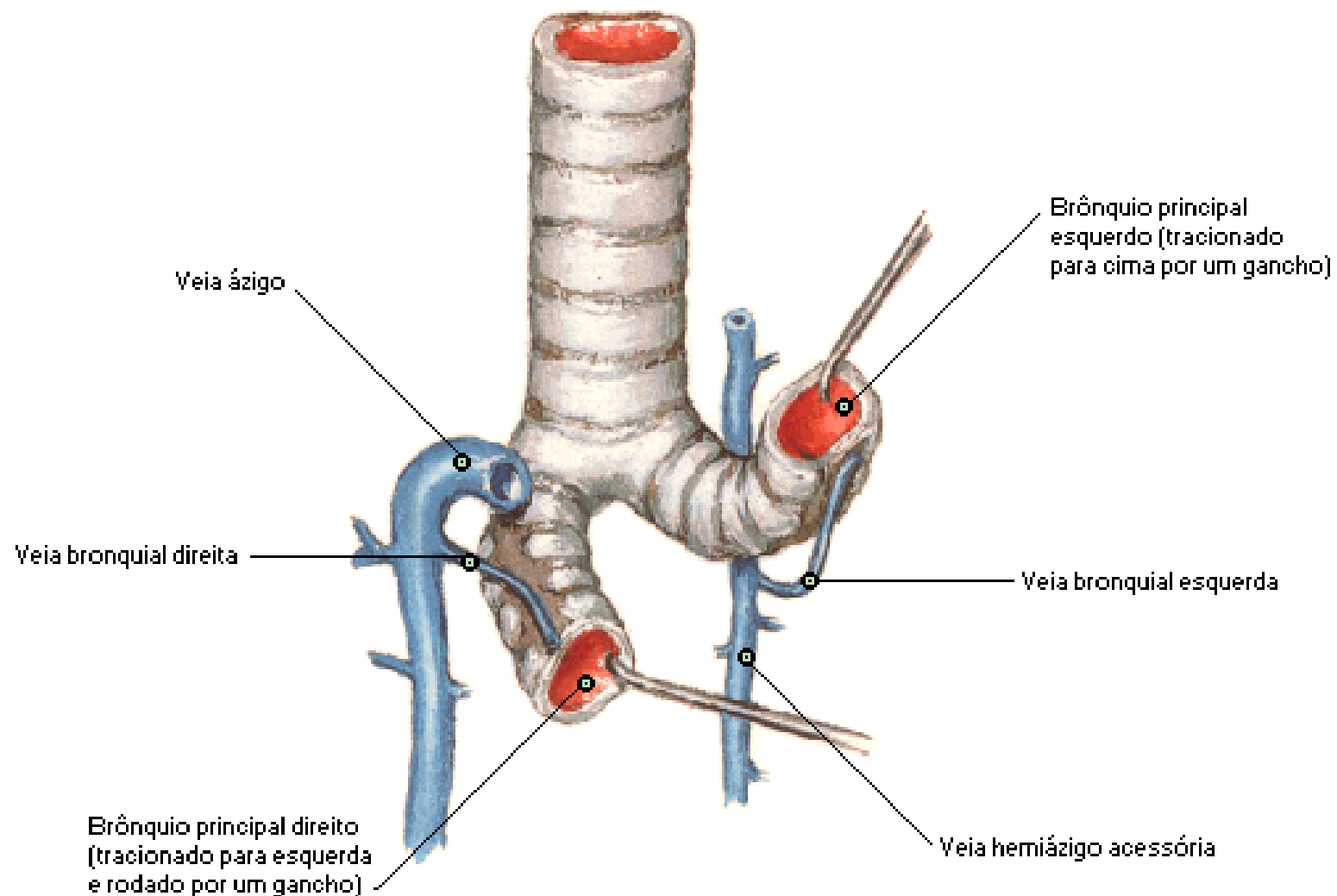

Vasos Linfáticos e Linfonodos do Pulmão

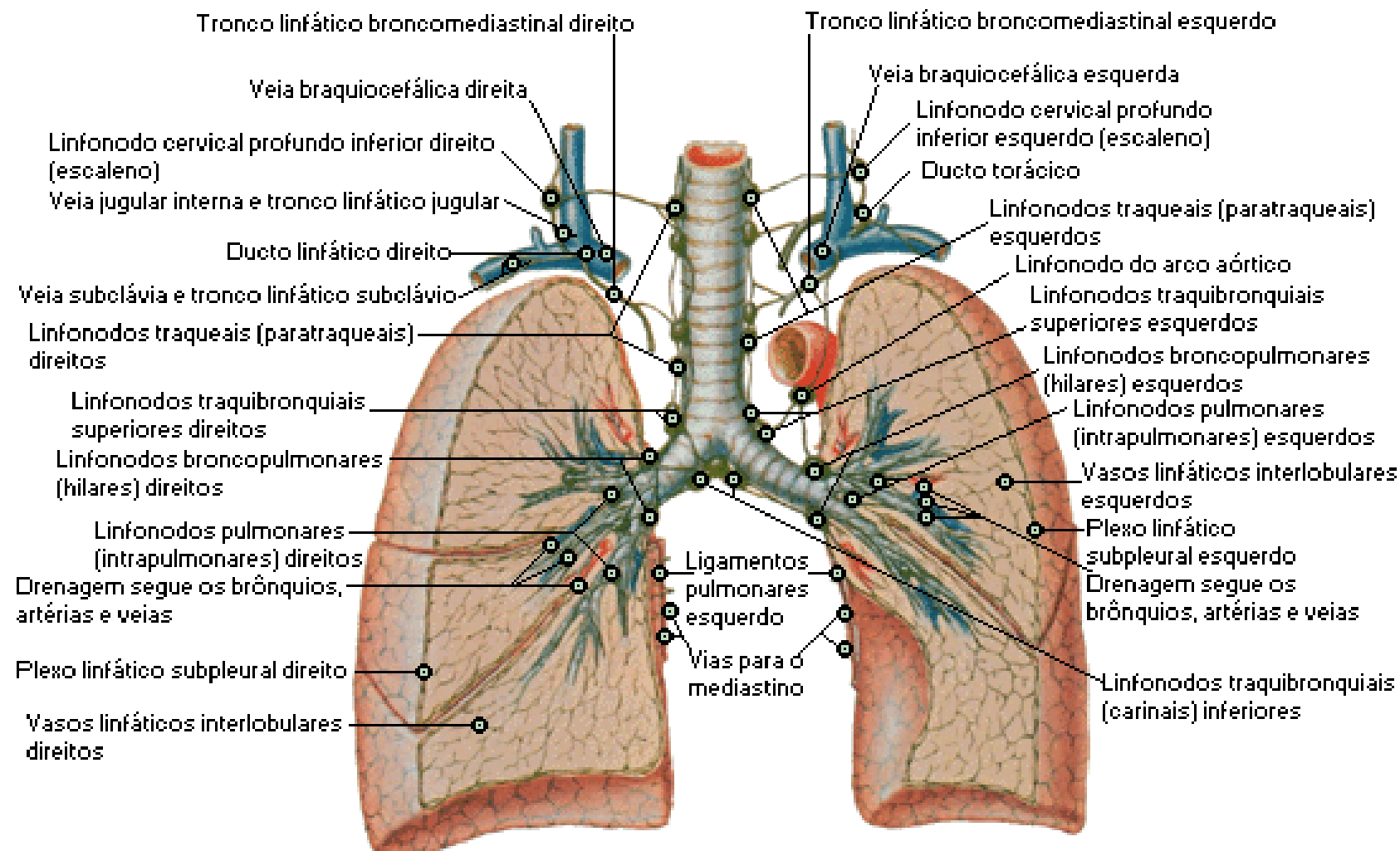

Pulmão direito: todos os lobos drenam para os linfonodos intrapulmonares e broncopulmonares (hilares), então para os linfonodos traquibronquiais inferiores (carinais), linfonodos traquibronquiais superiores direitos e para os linfonodos traqueais direitos, a caminho da veia braquiocéfálica, via tronco linfático broncomediastinal e/ou linfonodo escaleno.

O lobo superior drena para os linfonodos pulmonares e hilares, linfonodos carinais, linfonodos traquibronquiais superiores esquerdos, linfonodos traqueais esquerdos e/ou linfonodo de arco aórtico, então para a veia braquiocéfálica via tronco broncomediastinal esquerdo e ducto torácico. O lobo inferior esquerdo também drena para os linfonodos pulmonares e hilares e para os linfonodos carinais, mas então principalmente para os linfonodos traquibronquiais superiores direitos, onde segue a mesma via da linfa do pulmão direito.

Nervos Autônomos do Tórax

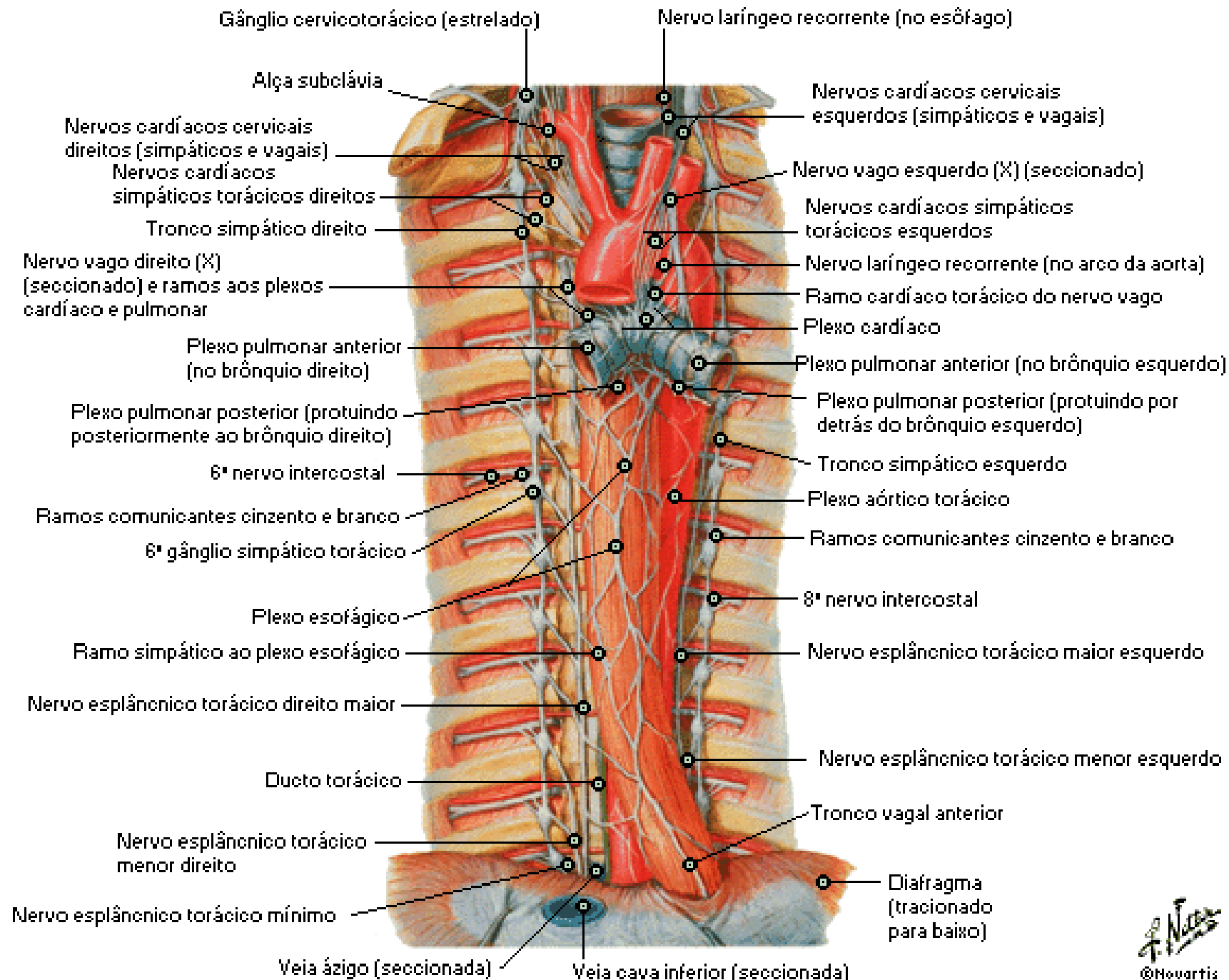

Inervação da Árvore Bronquial

Esquema

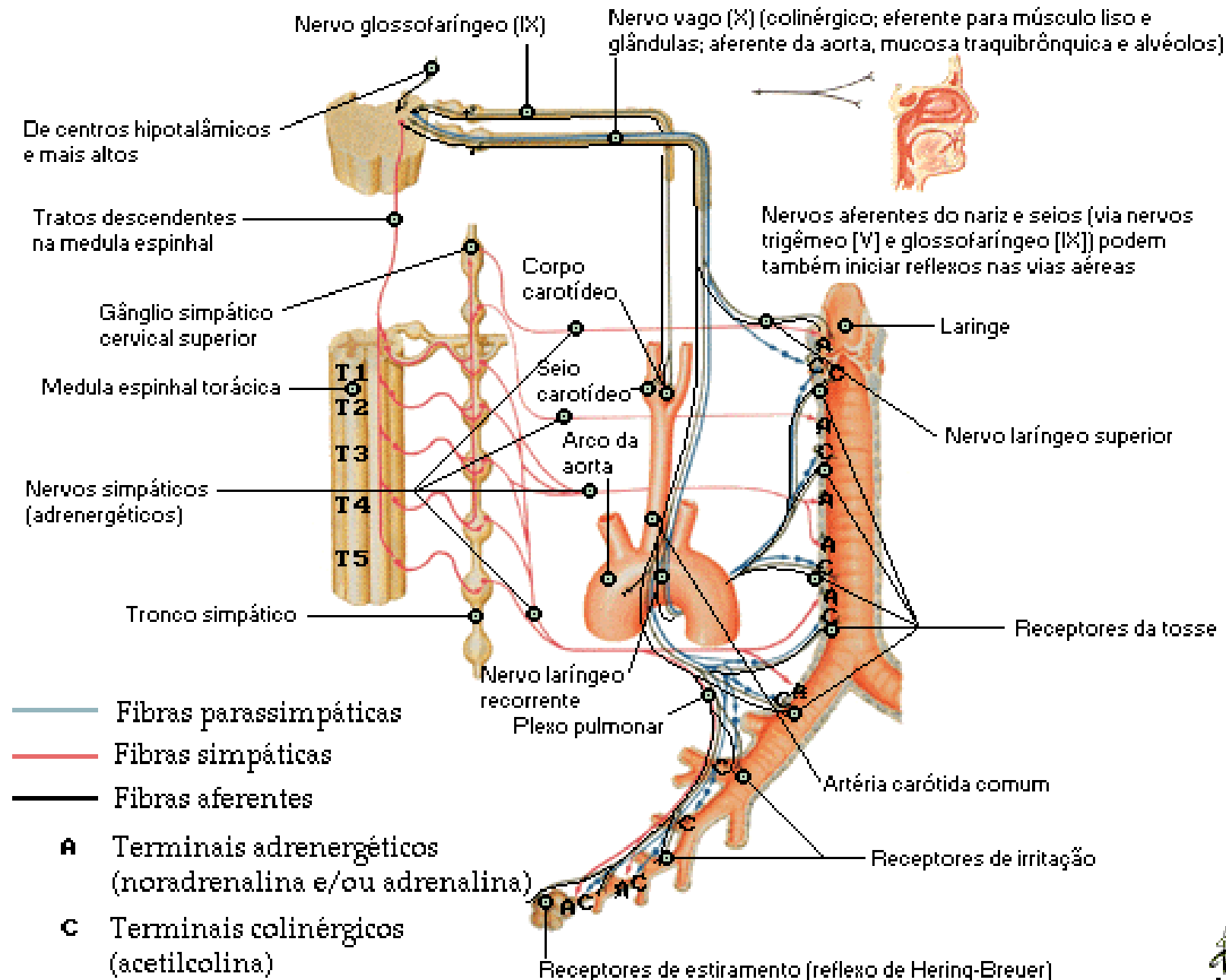

Coração in Situ

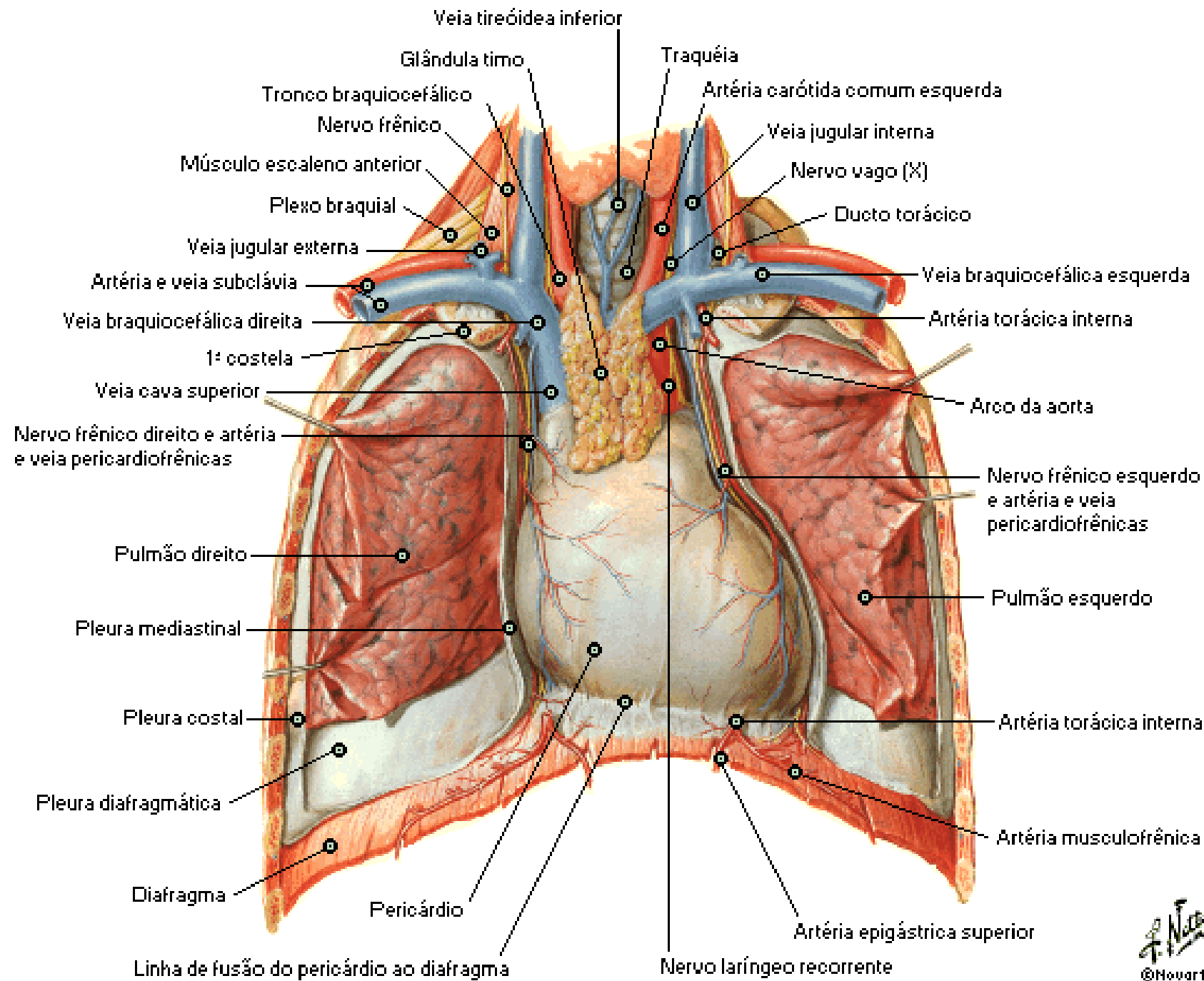

Coração

Vista Anterior

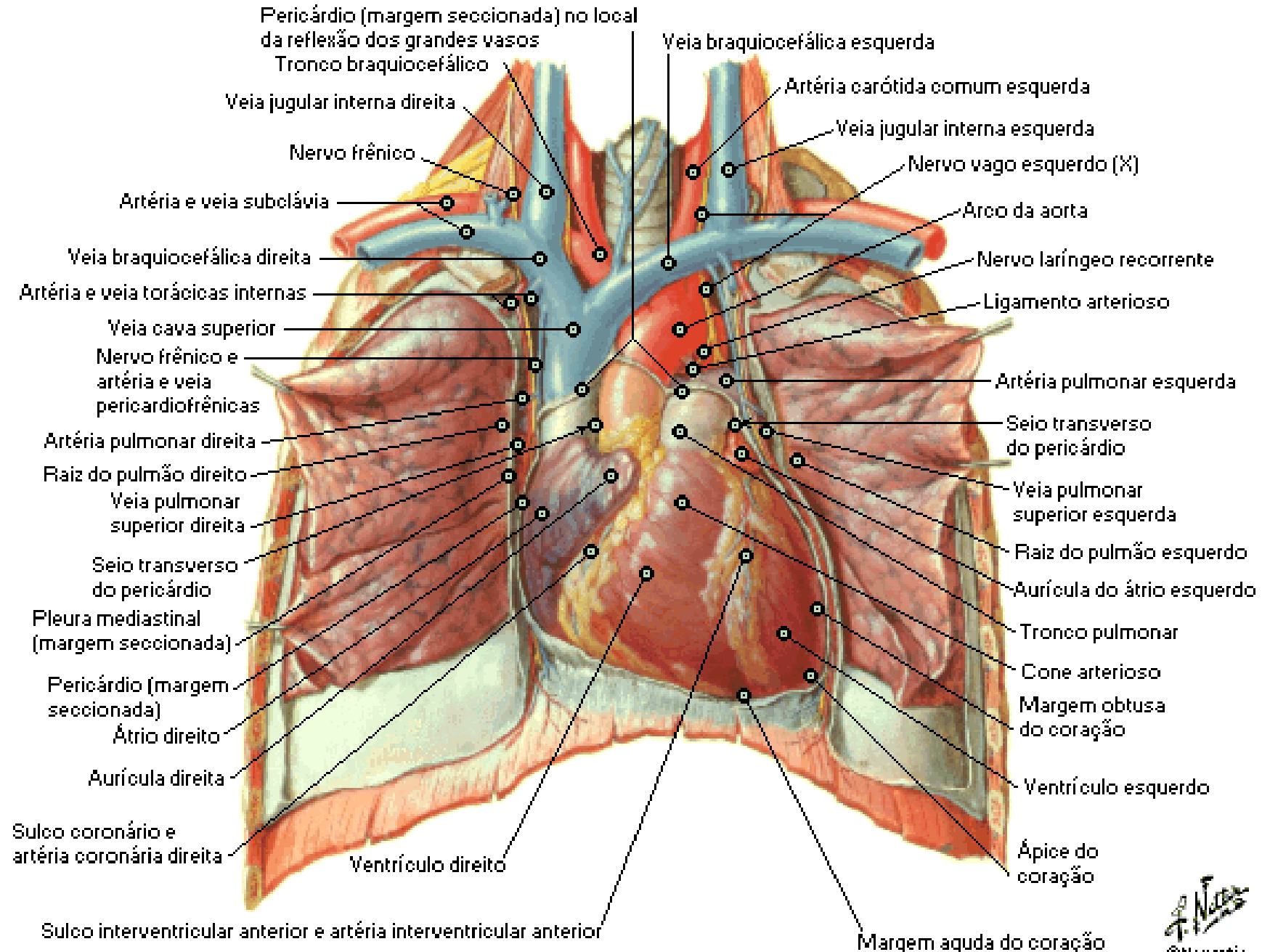

Coração - Base

Vista Posterior

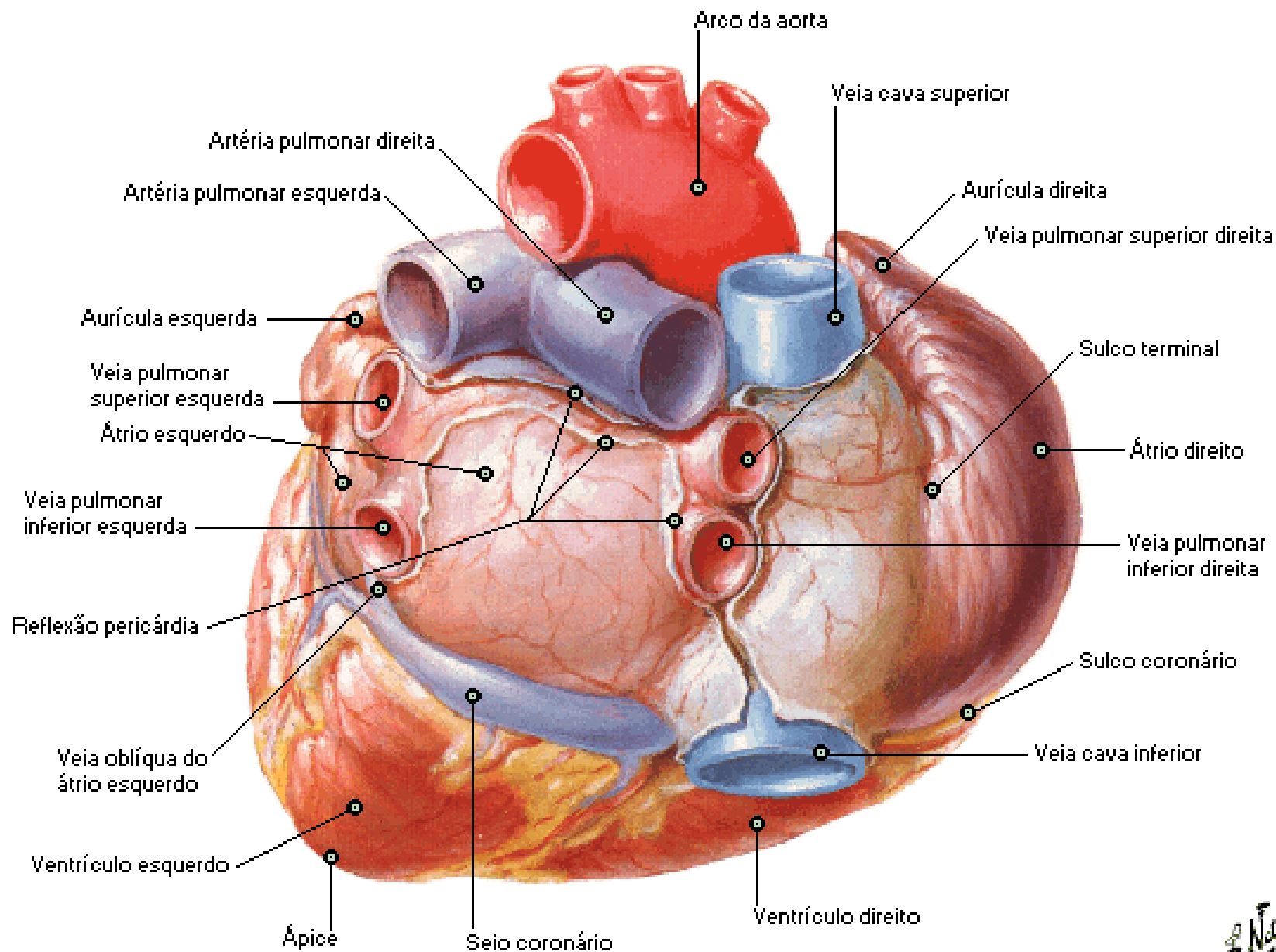

Coração - Face Diafragmática

Vista Pósterio-inferior

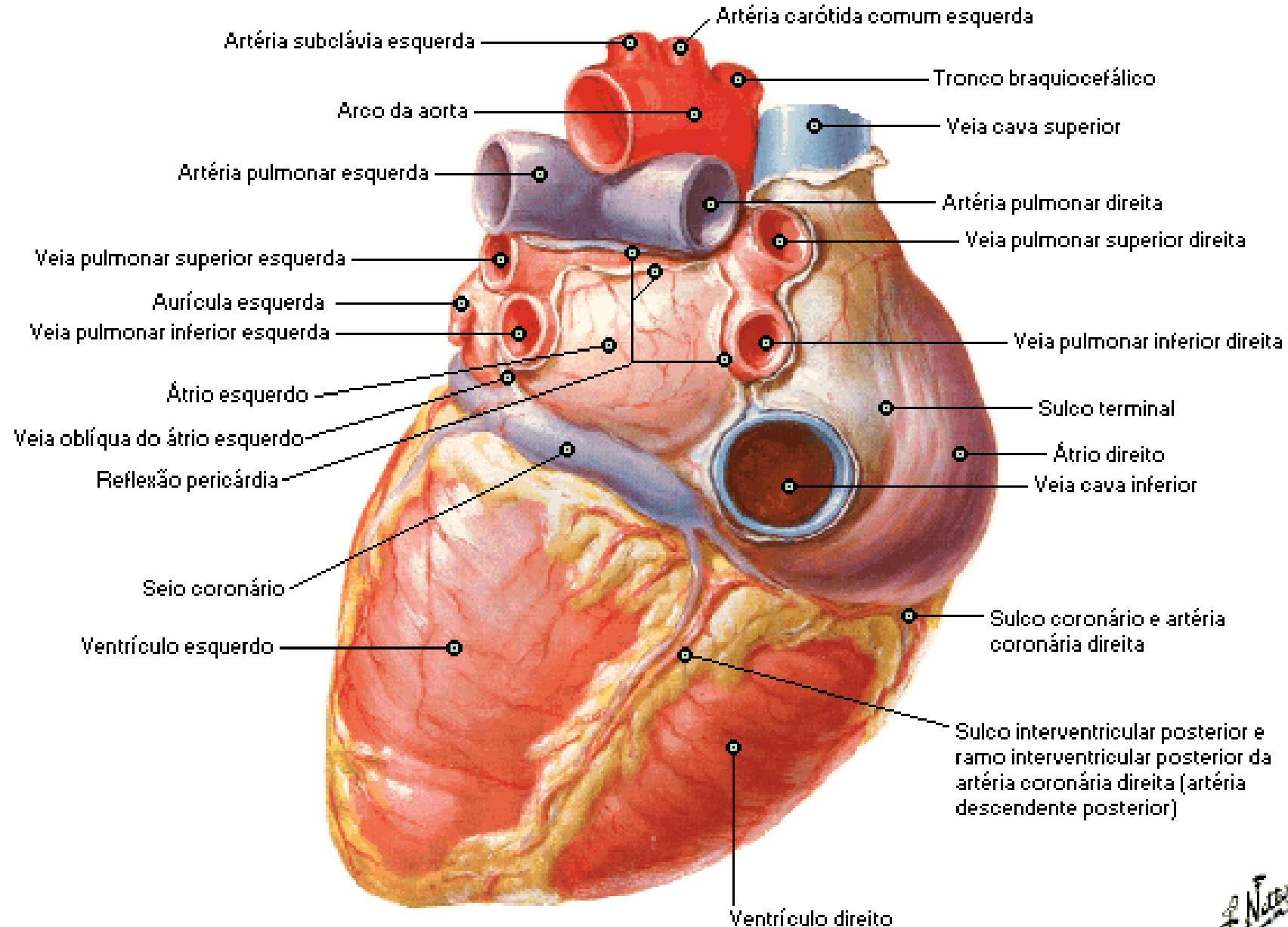

Saco Pericárdio - Coração Removido

Vista Lateral Esquerda

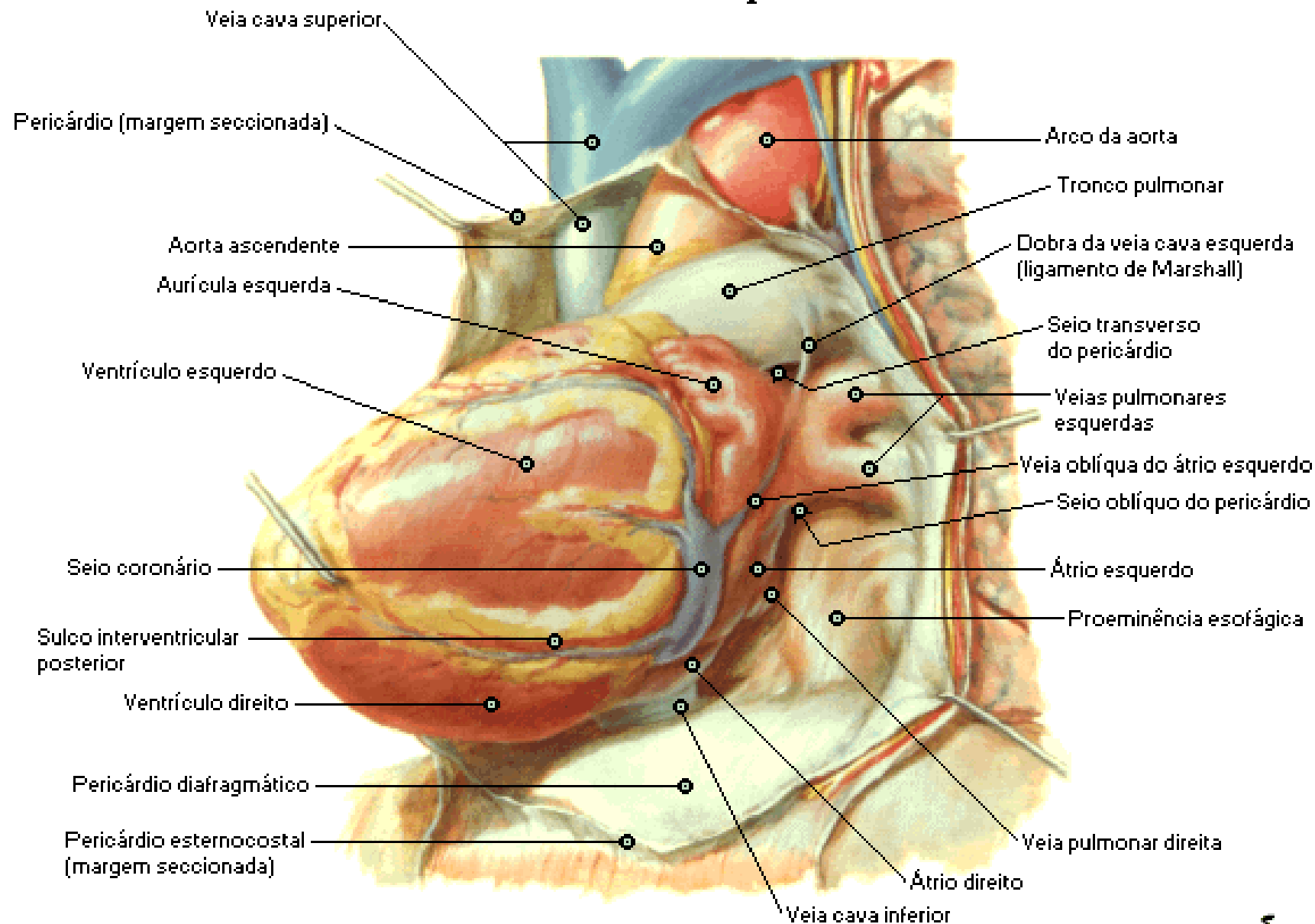

Coração retirado do saco pericárdico aberto

Saco Pericárdico - Coração Removido

Vista Anterior

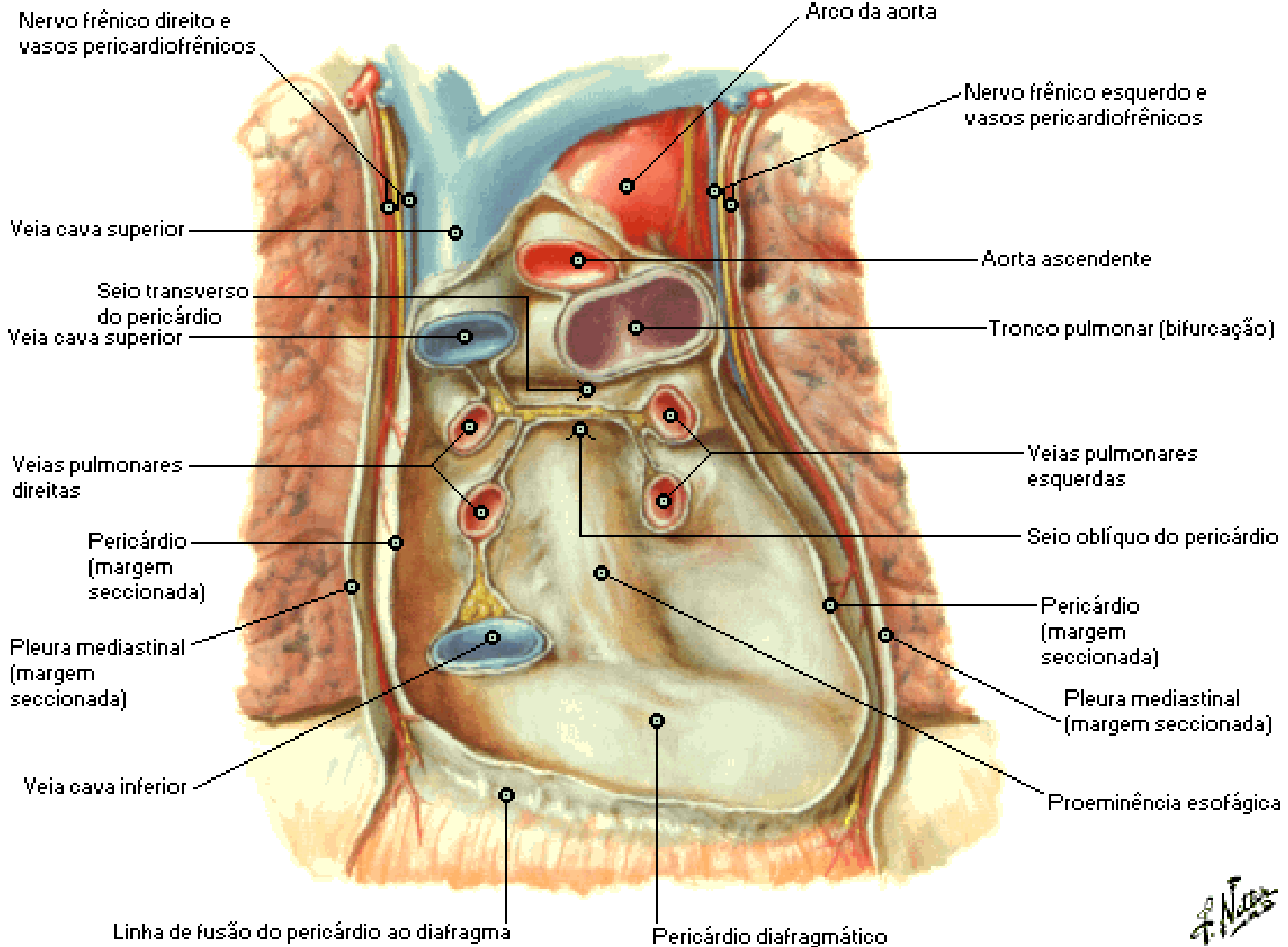

Artérias Coronárias e Veias Cardíacas

Face Esternocostal

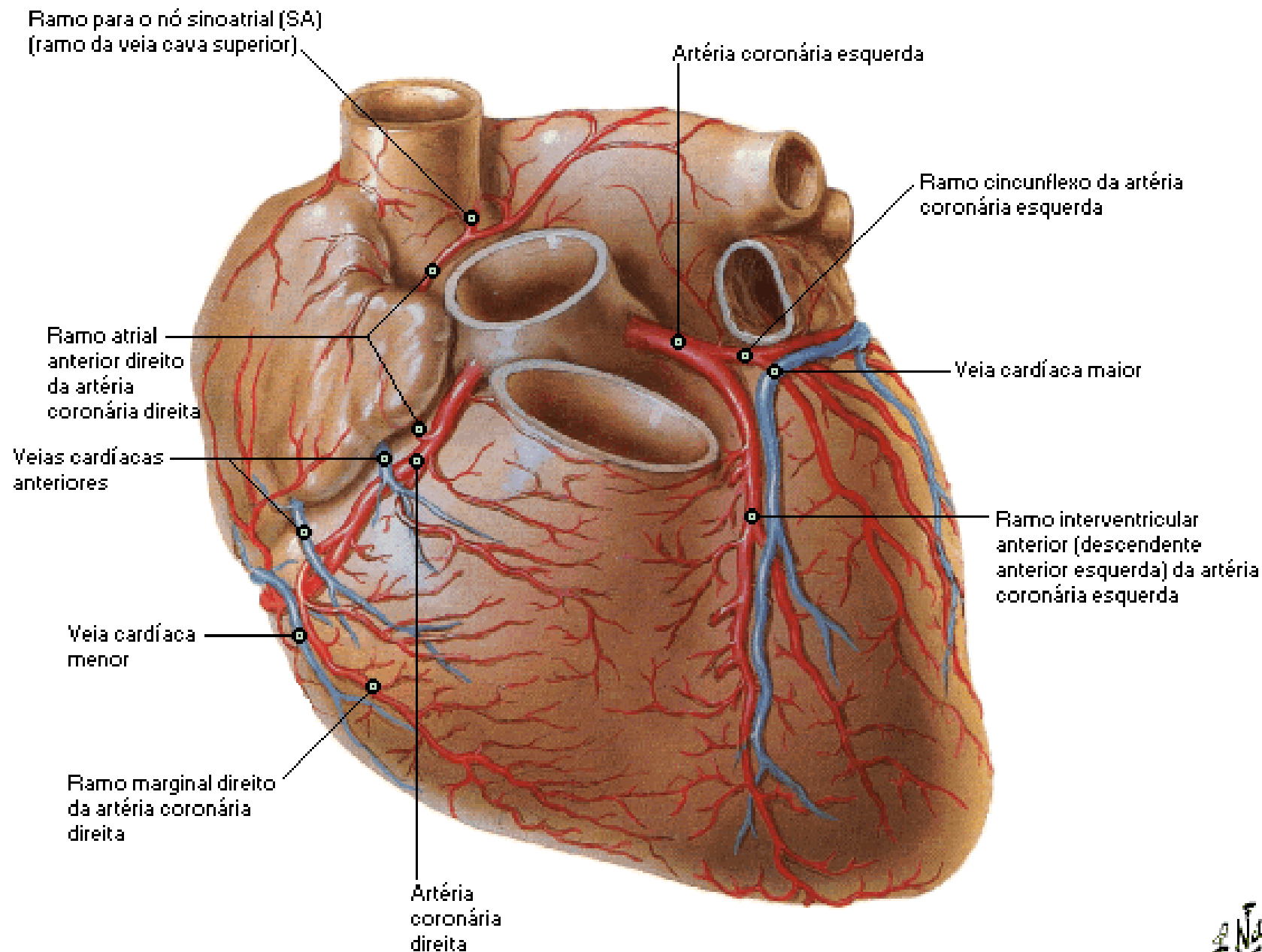

Artérias Coronárias e Veias Cardíacas

Face Diafragmática

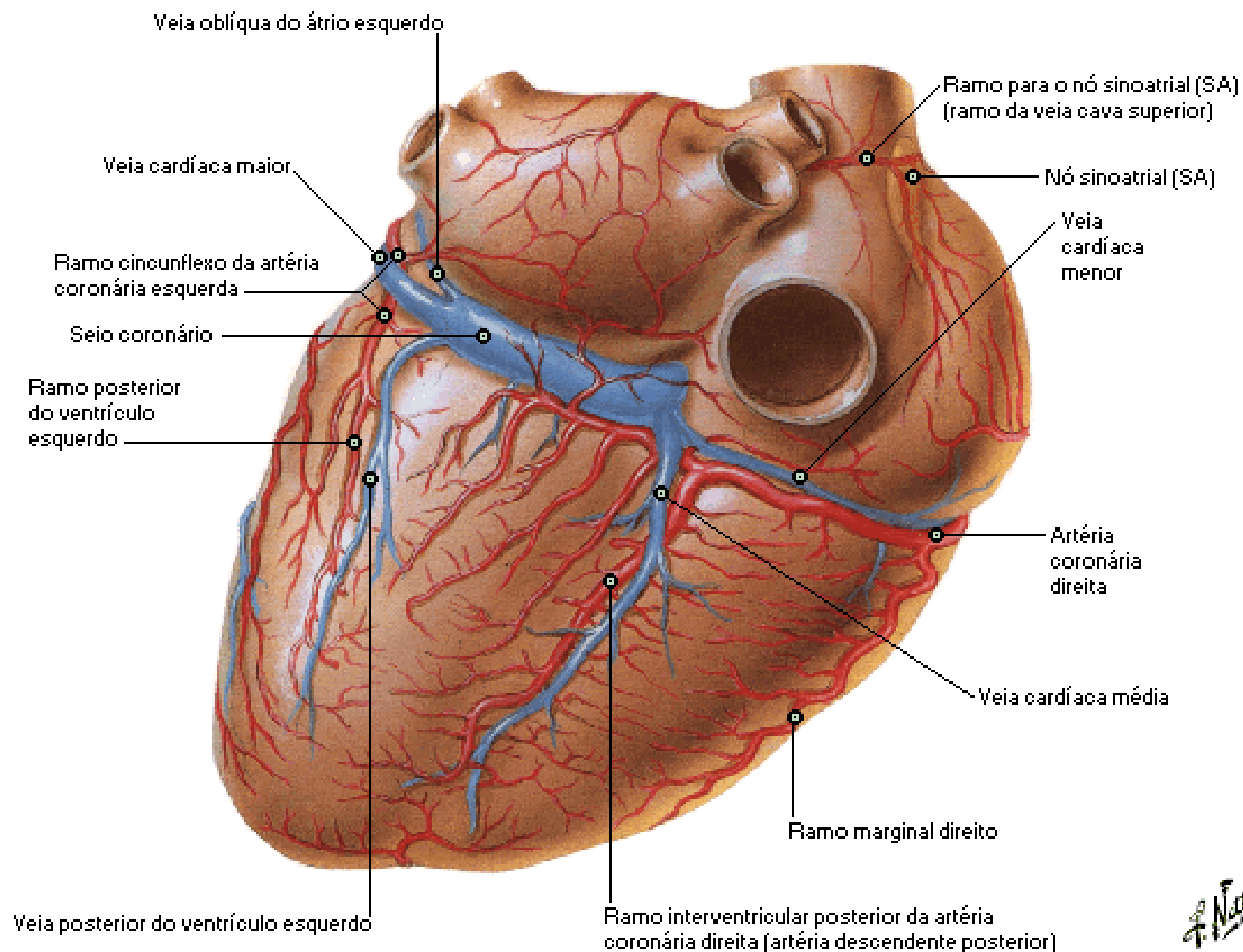

Artérias Coronárias e Veias Cardíacas

Variações

Ramo interventricular posterior (descendente posterior) derivado do ramo circunflexo da artéria coronária esquerda ao invés da artéria coronária direita

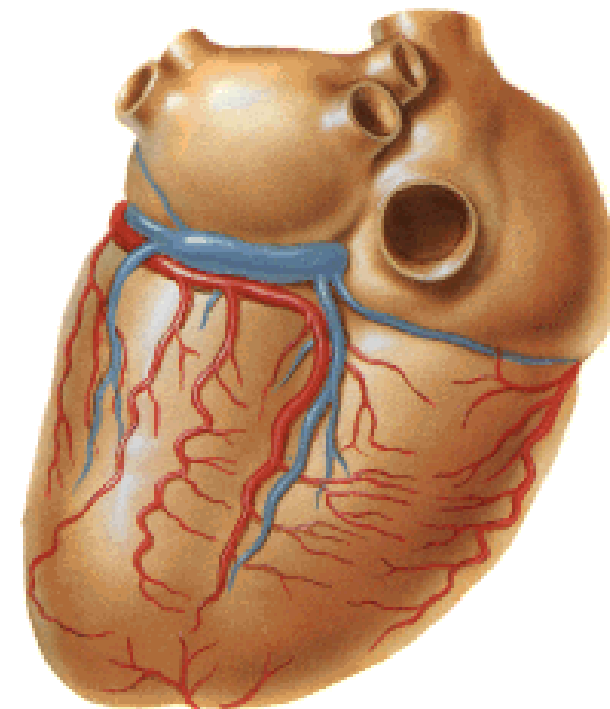
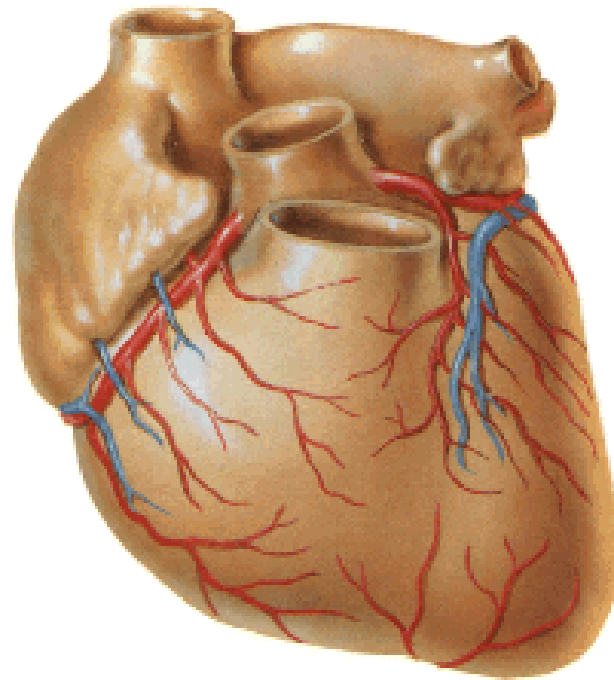

Ramo interventricular anterior (descendente anterior esquerda) muito curto da artéria coronária esquerda. A parte apical da superfície esternocostal suprida pelo ramo interventricular posterior (descendente posterior) da artéria coronária direita, que se curva ao redor do ápice

Artérias Coronárias e Veias Cardíacas

Variações

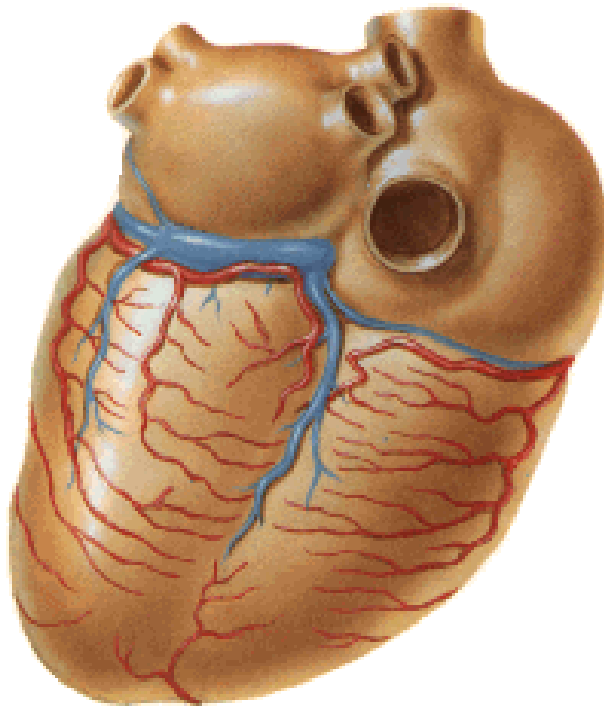

Ramo interventricular posterior (descendente posterior) ausente. Área suprida principalmente por pequenos ramos da ramificação circunflexa da artéria coronária esquerda e pela artéria coronária direita

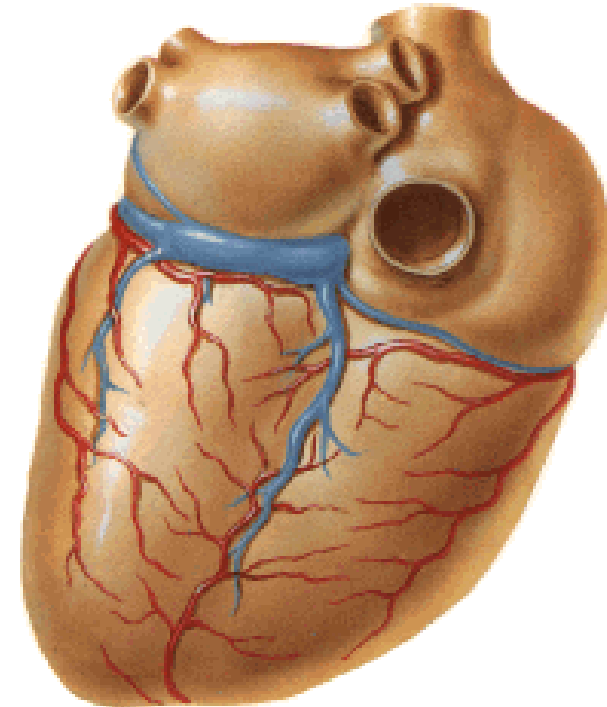

Ramo interventricular posterior (descendente posterior) ausente. Área suprida principalmente pelo ramo interventricular anterior (descendente anterior esquerda) alongado, curvando-se ao redor do ápice

Artéria Coronária Direita

Vista Arteriográfica

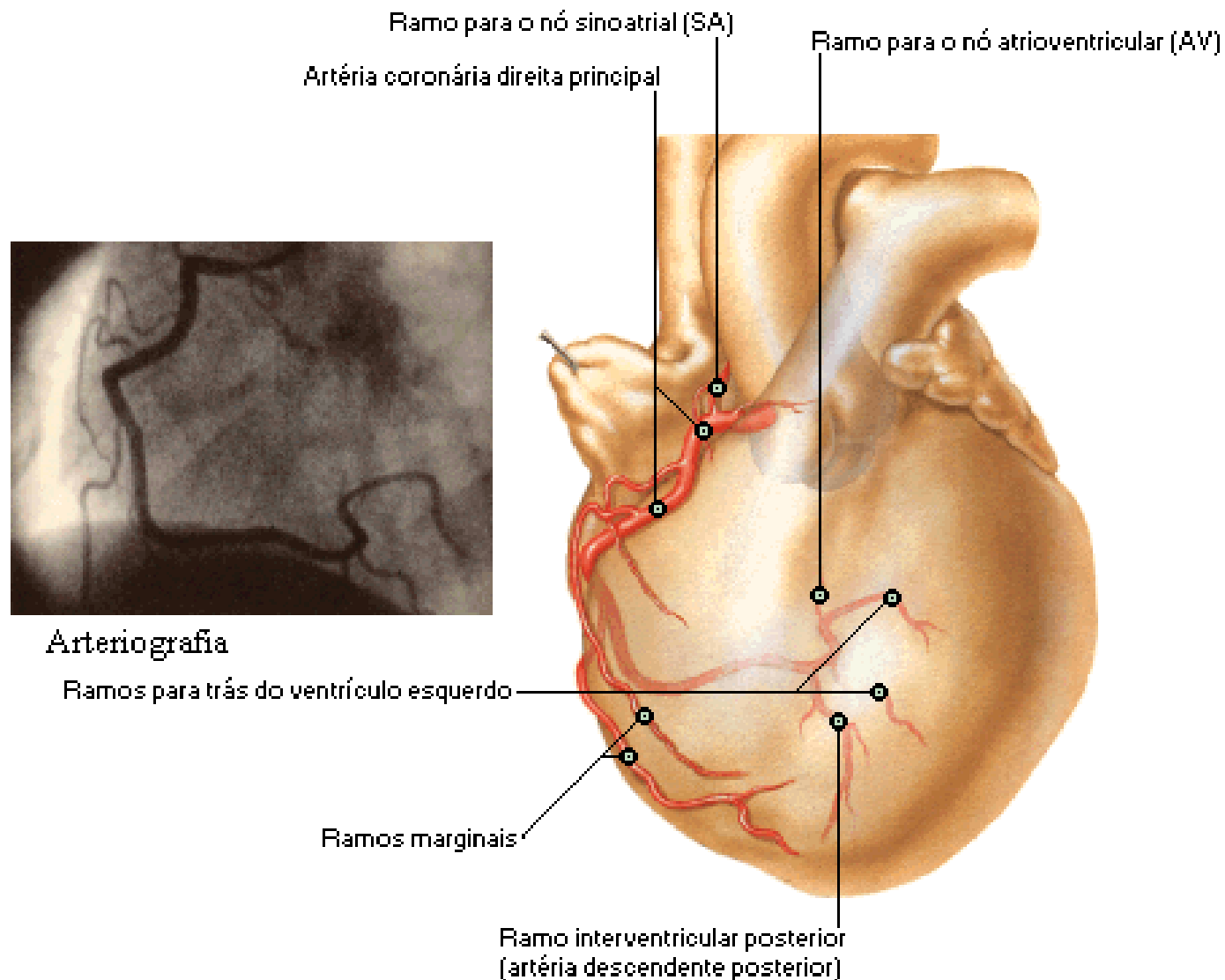

Vista oblíqua anterior esquerda

Artéria Coronária Direita

Vista Arteriográfica

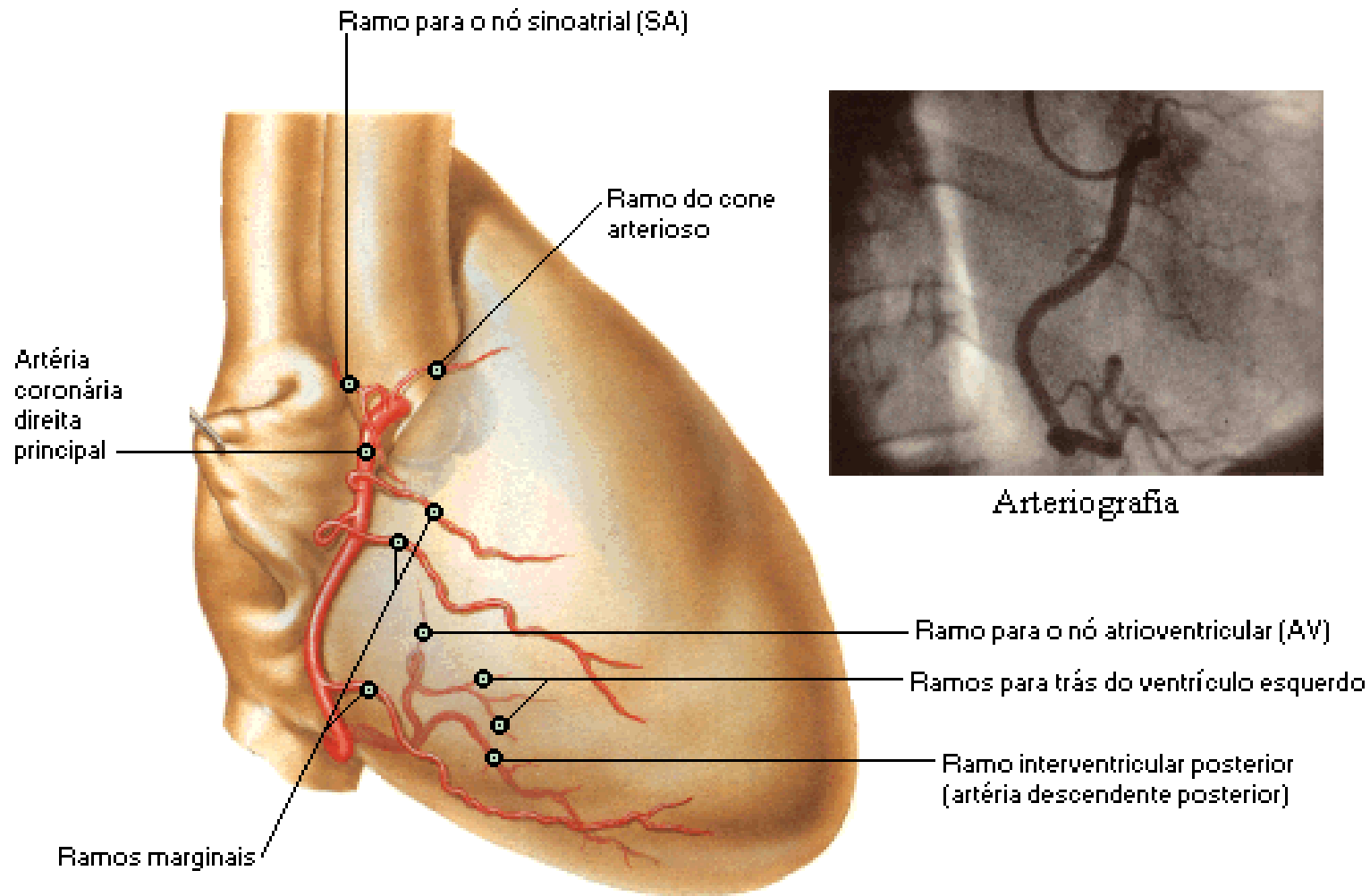

Vista oblíqua anterior direita

Artéria Coronária Esquerda

Vista Arteriográfica

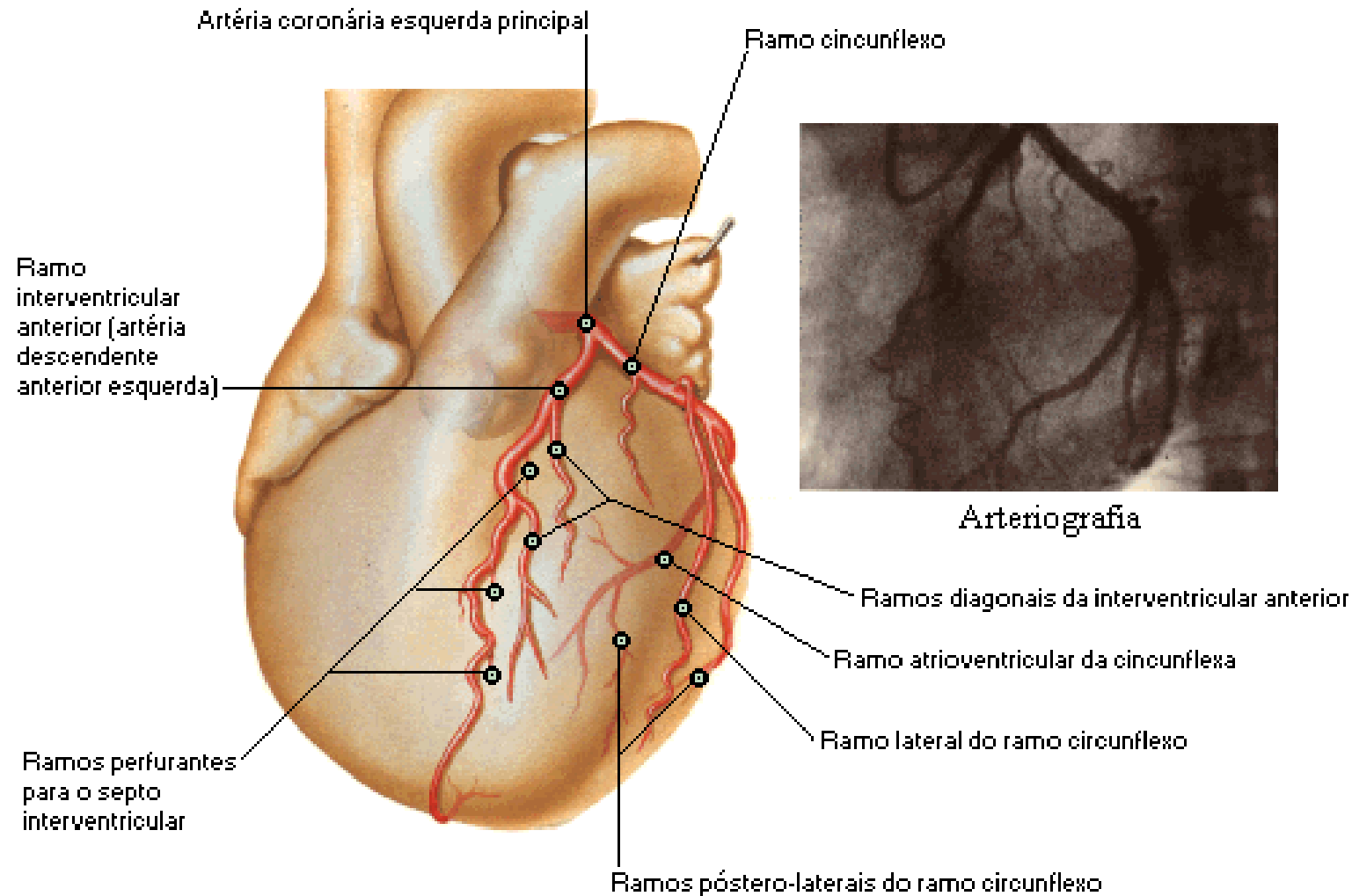

Vista oblíqua anterior esquerda

Artéria Coronária Esquerda

Vista Arteriográfica

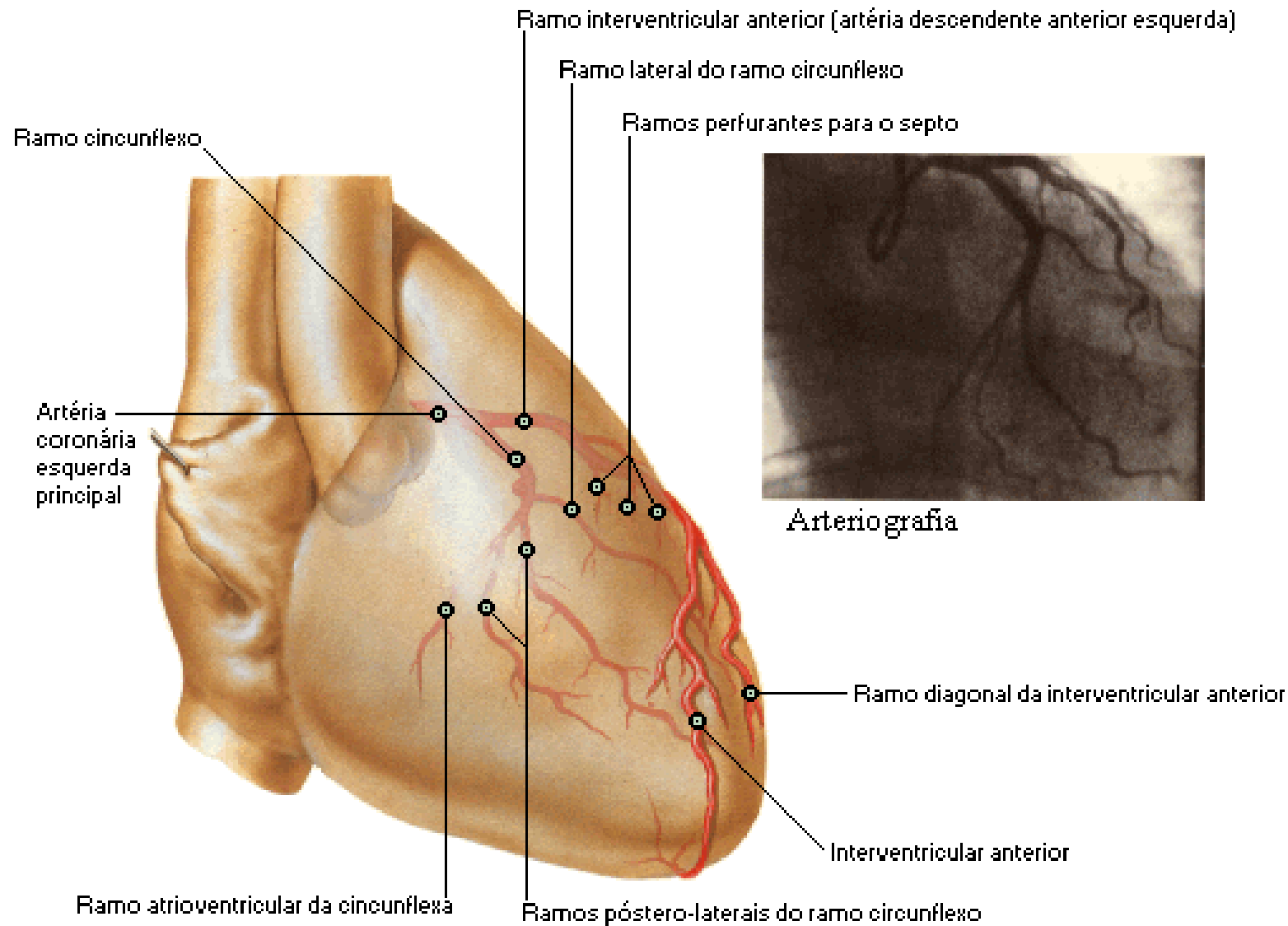

Vista oblíqua anterior direita

Átrio Direito Aberto

Vista Lateral Direita

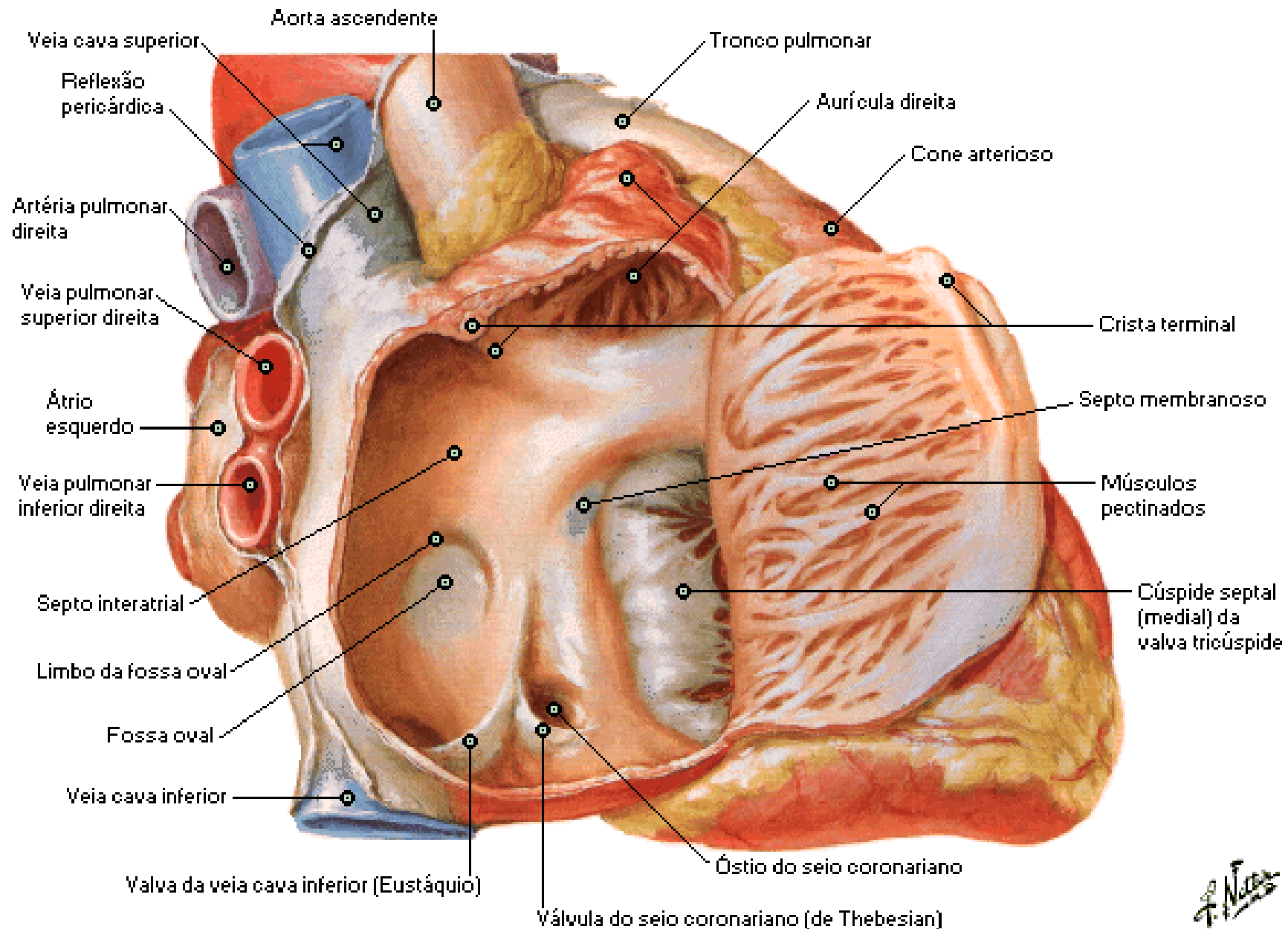

Ventrículo Direito Aberto

Vista Anterior

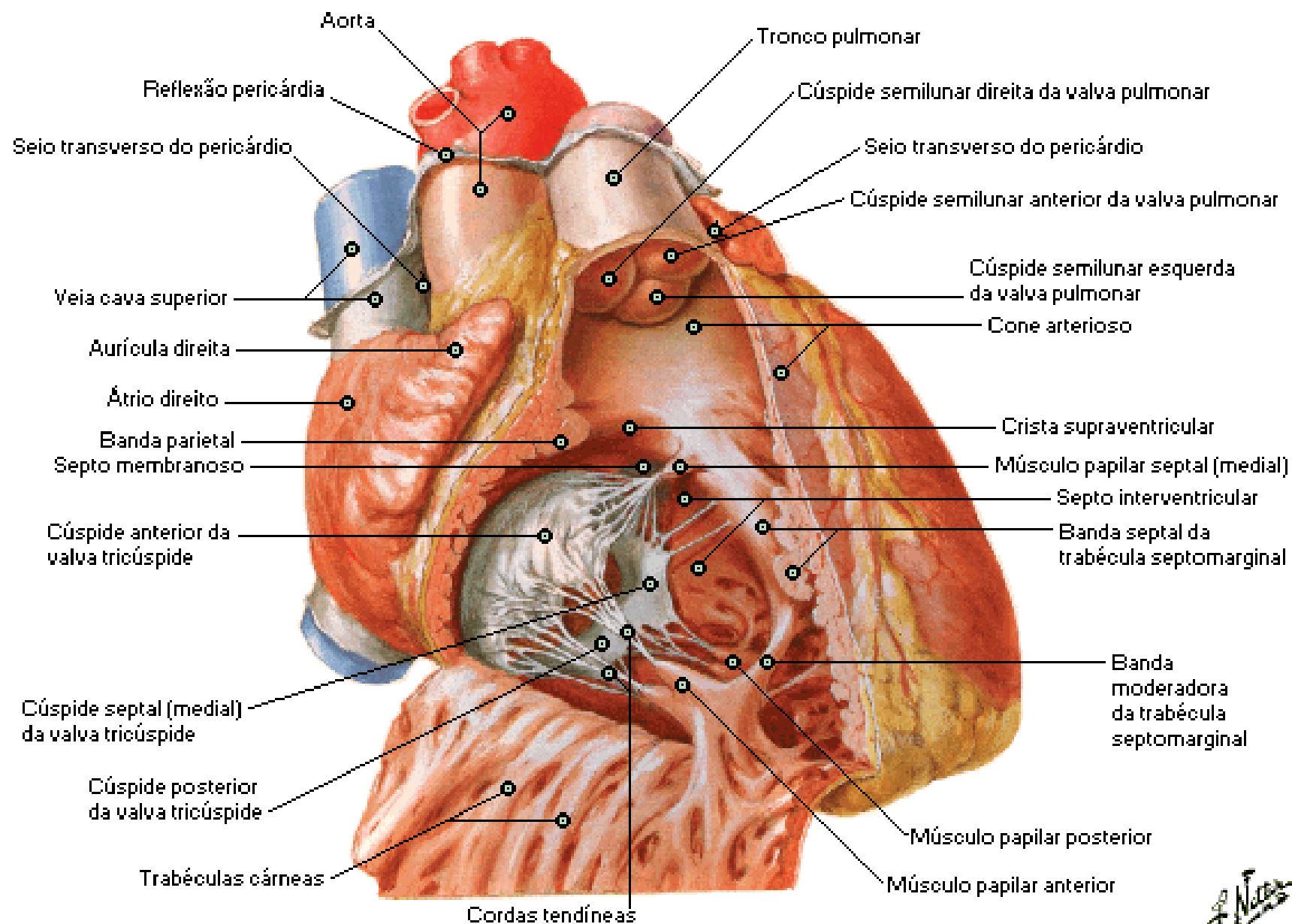

Ventrículo Esquerdo

Retalho Aberto na Parede Póstero-lateral

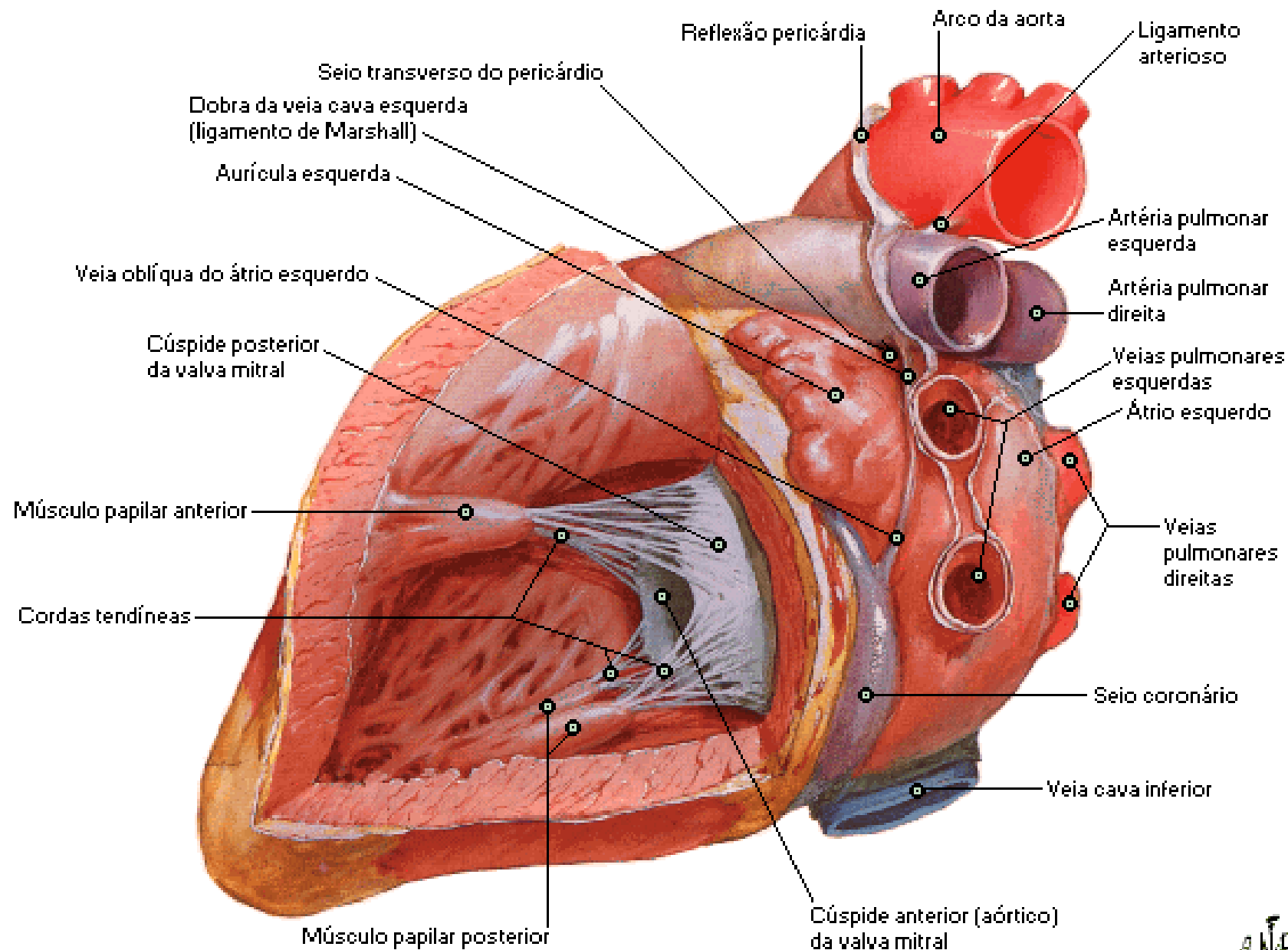

Átrio e Ventrículo Esquerdos

Seccionados com Valva Mitral Removida

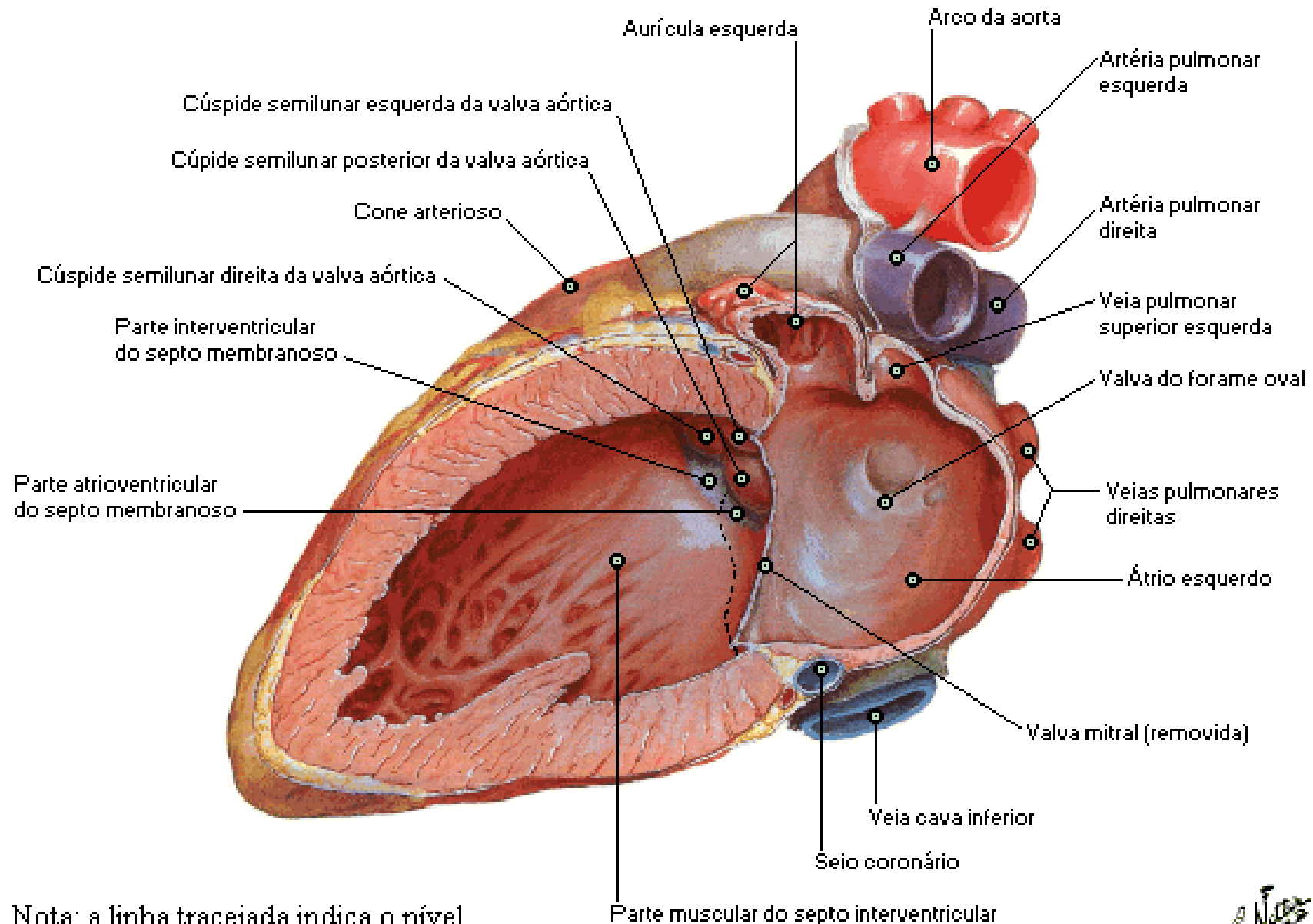

Valvas do Coração na Diástole

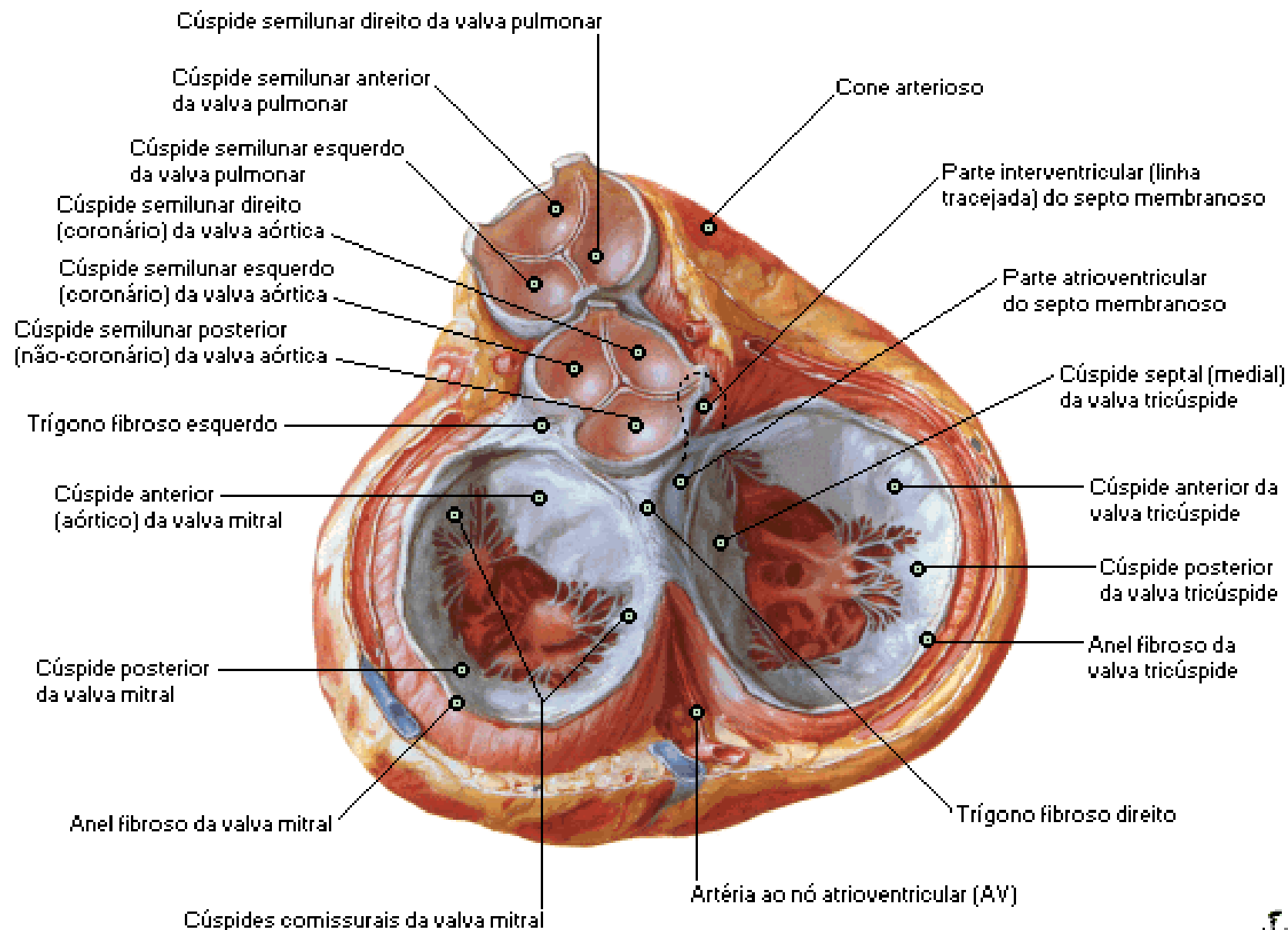

Vista da base com átrios removidos

Valvas do Coração na Sístole

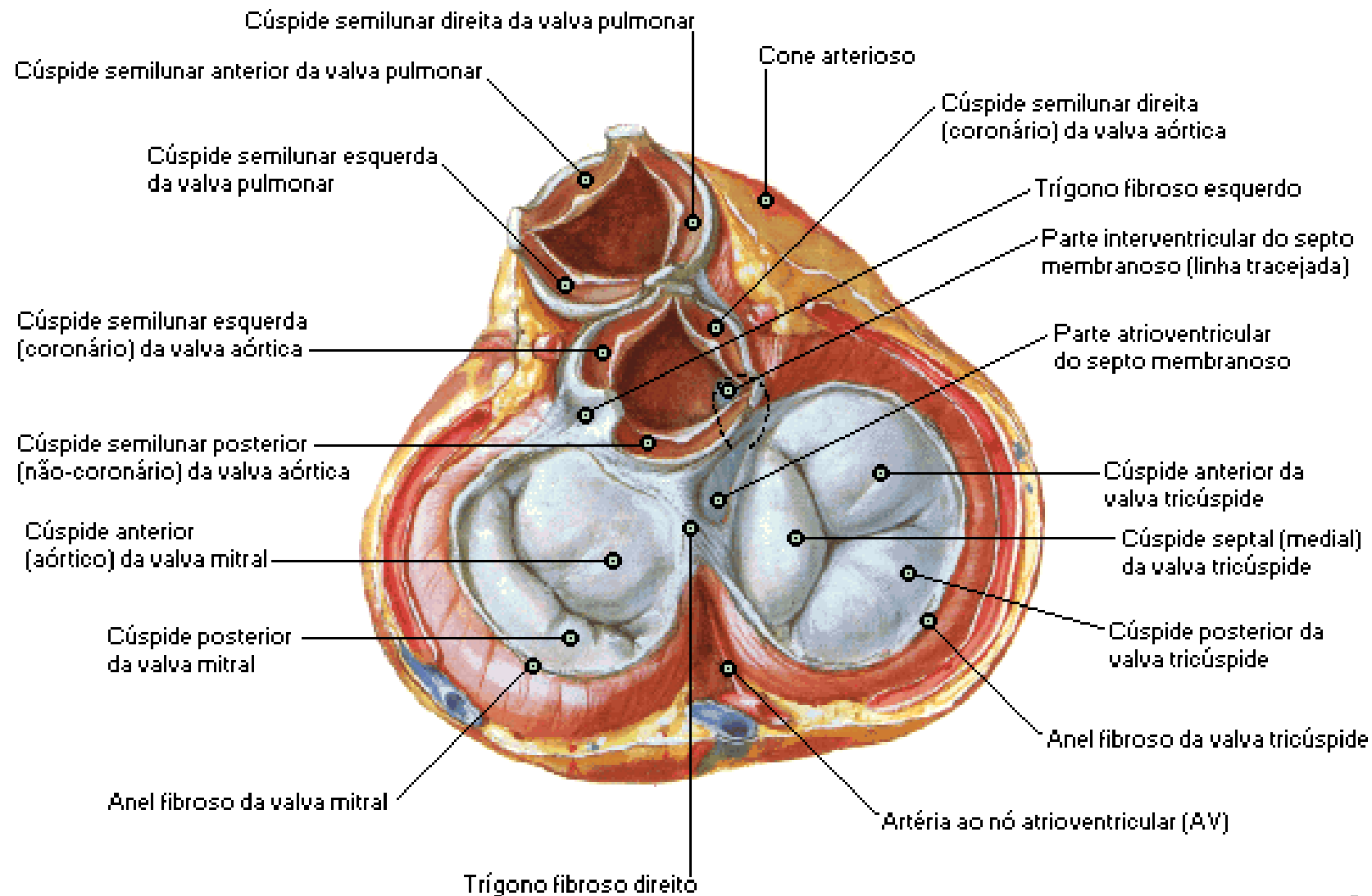

Vista da base com átrios removidos

Valva da Aorta

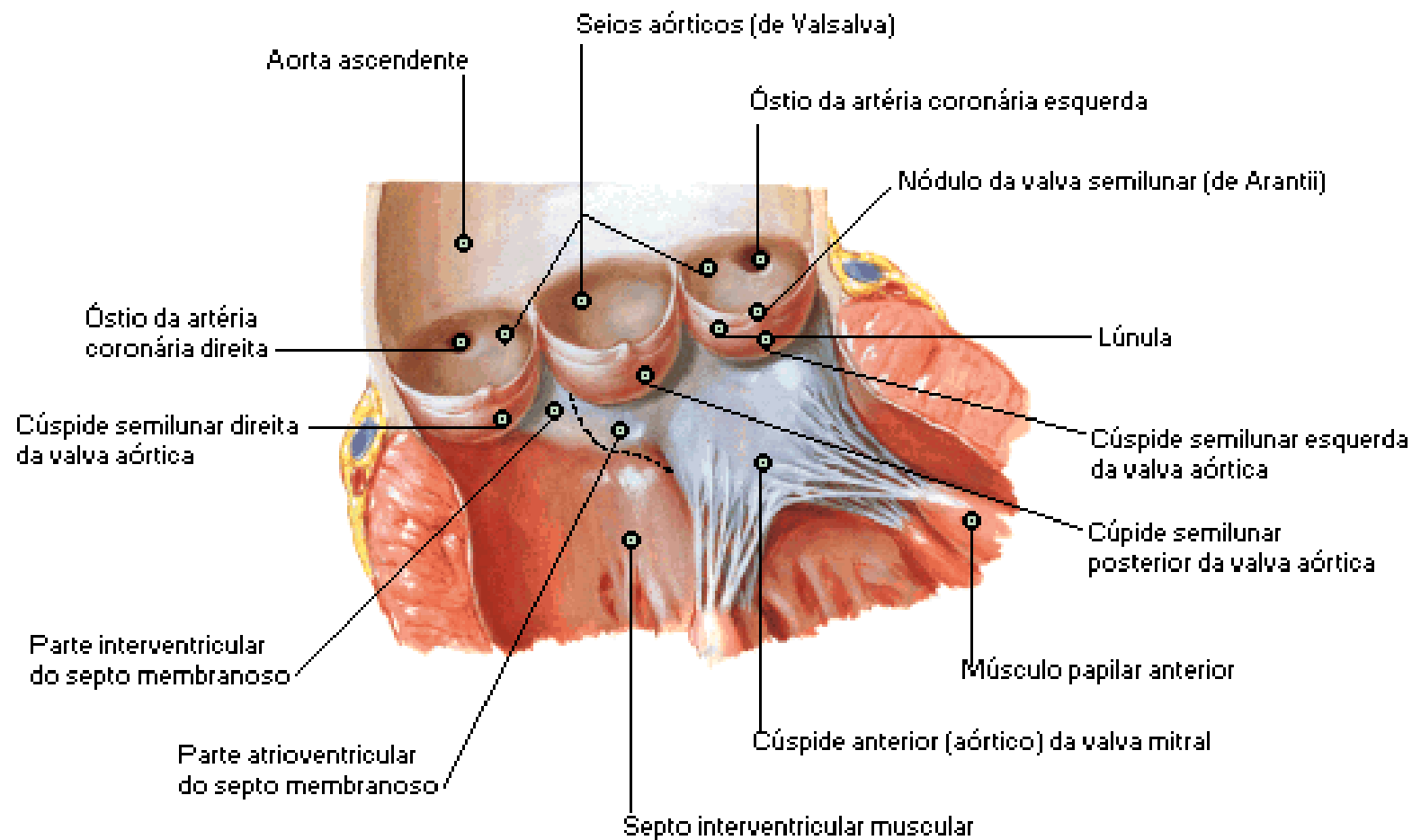

Nota: a linha tracejada indica o nível da origem da valva tricúspide no lado oposto do septo

Valva Atrioventricular Direita [Tricúspide]

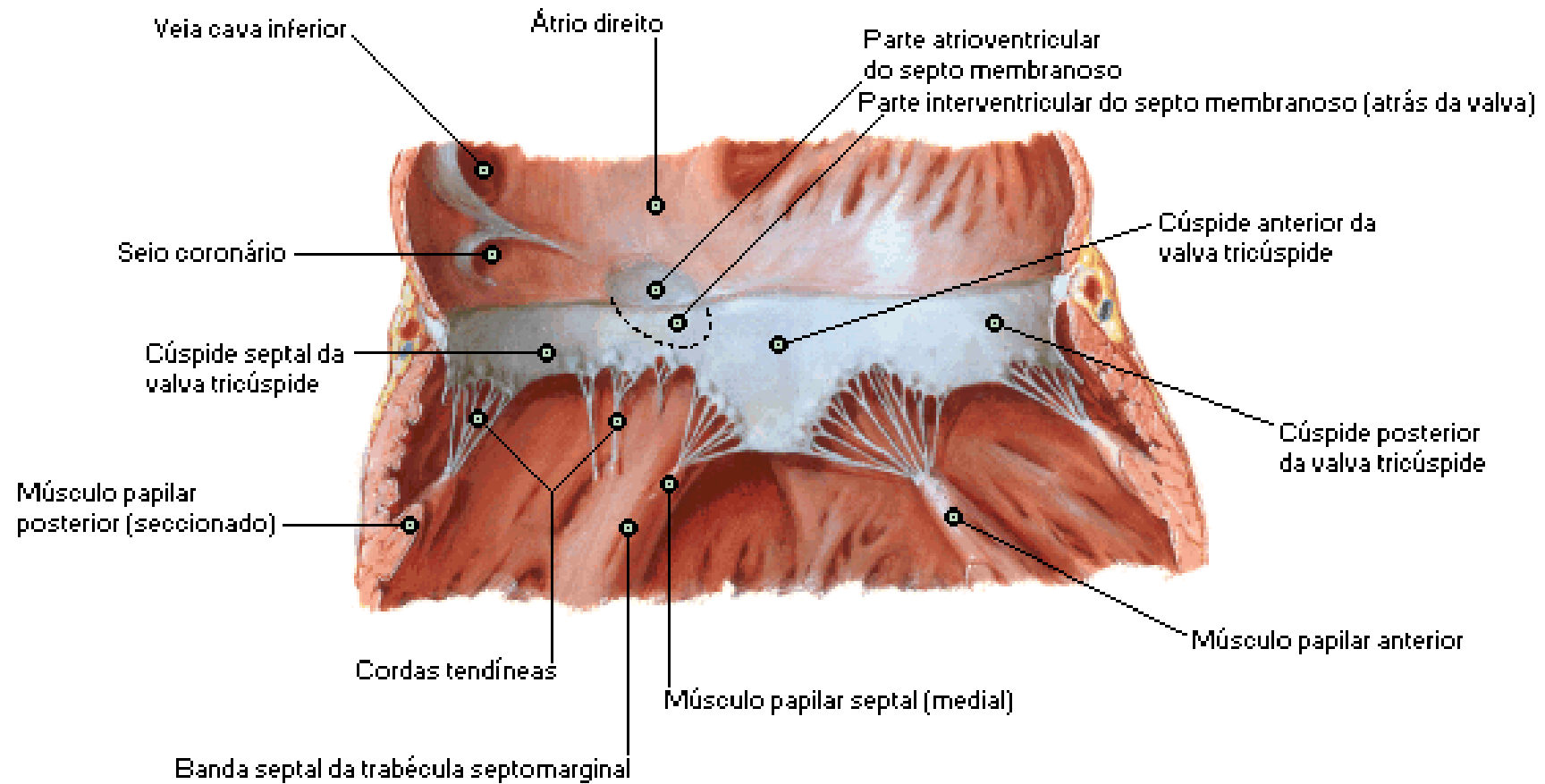

Valva Atrioventricular Esquerda [Mitral]

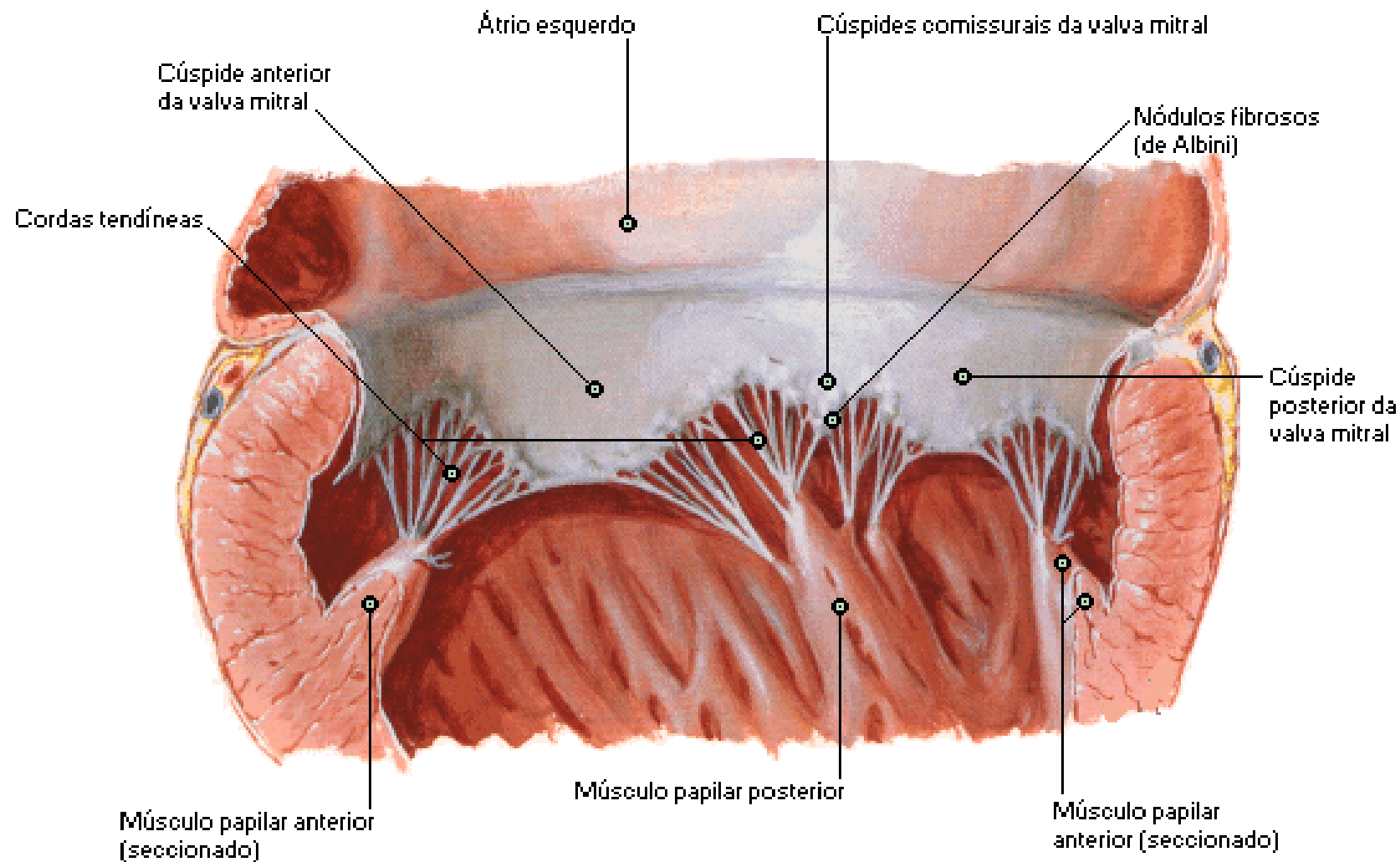

Átrios, Ventrículos e Septo Interventricular

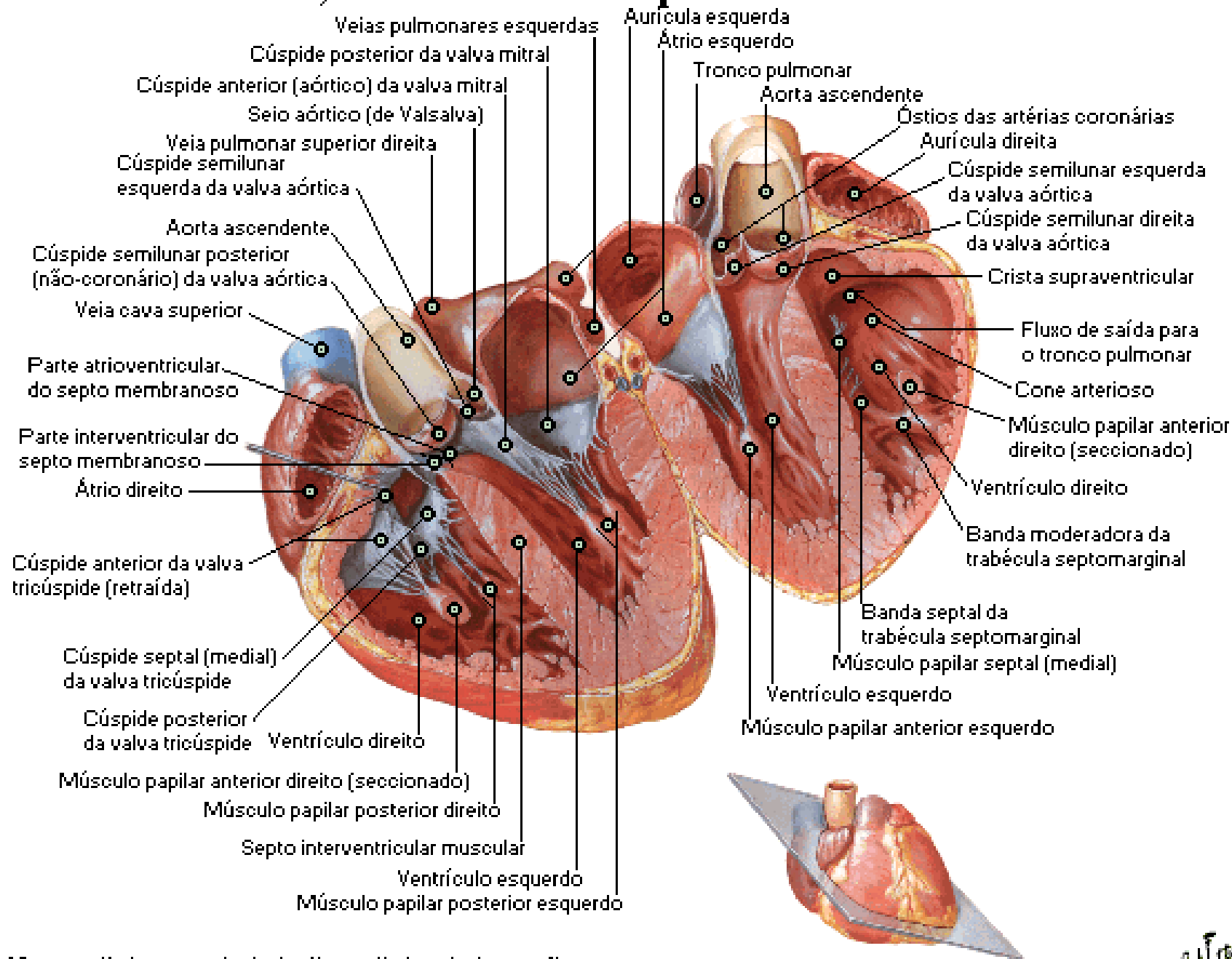

Sistema Condutor do Coração

Lado Direito

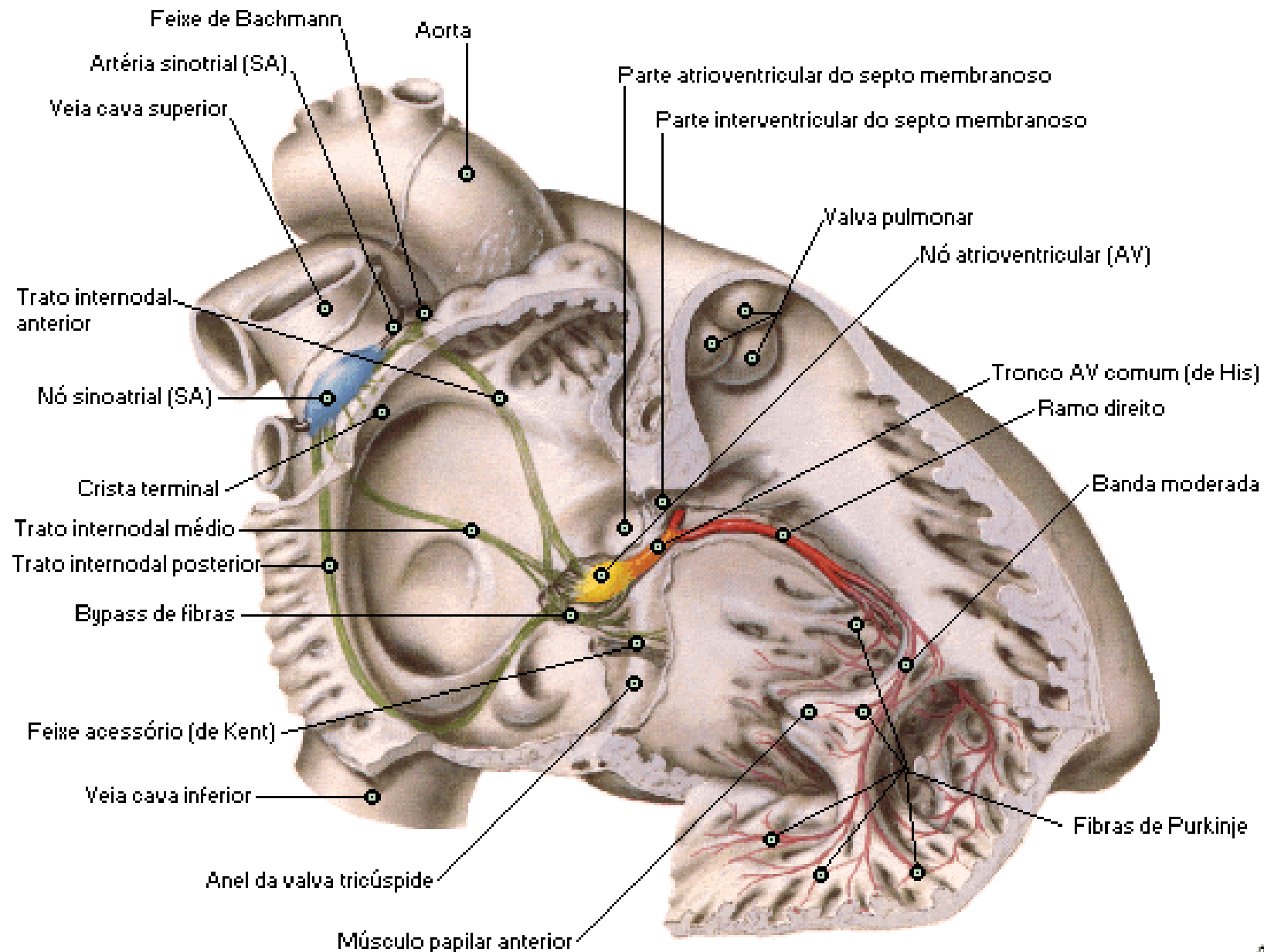

Sistema Condutor do Coração

Lado Esquerdo

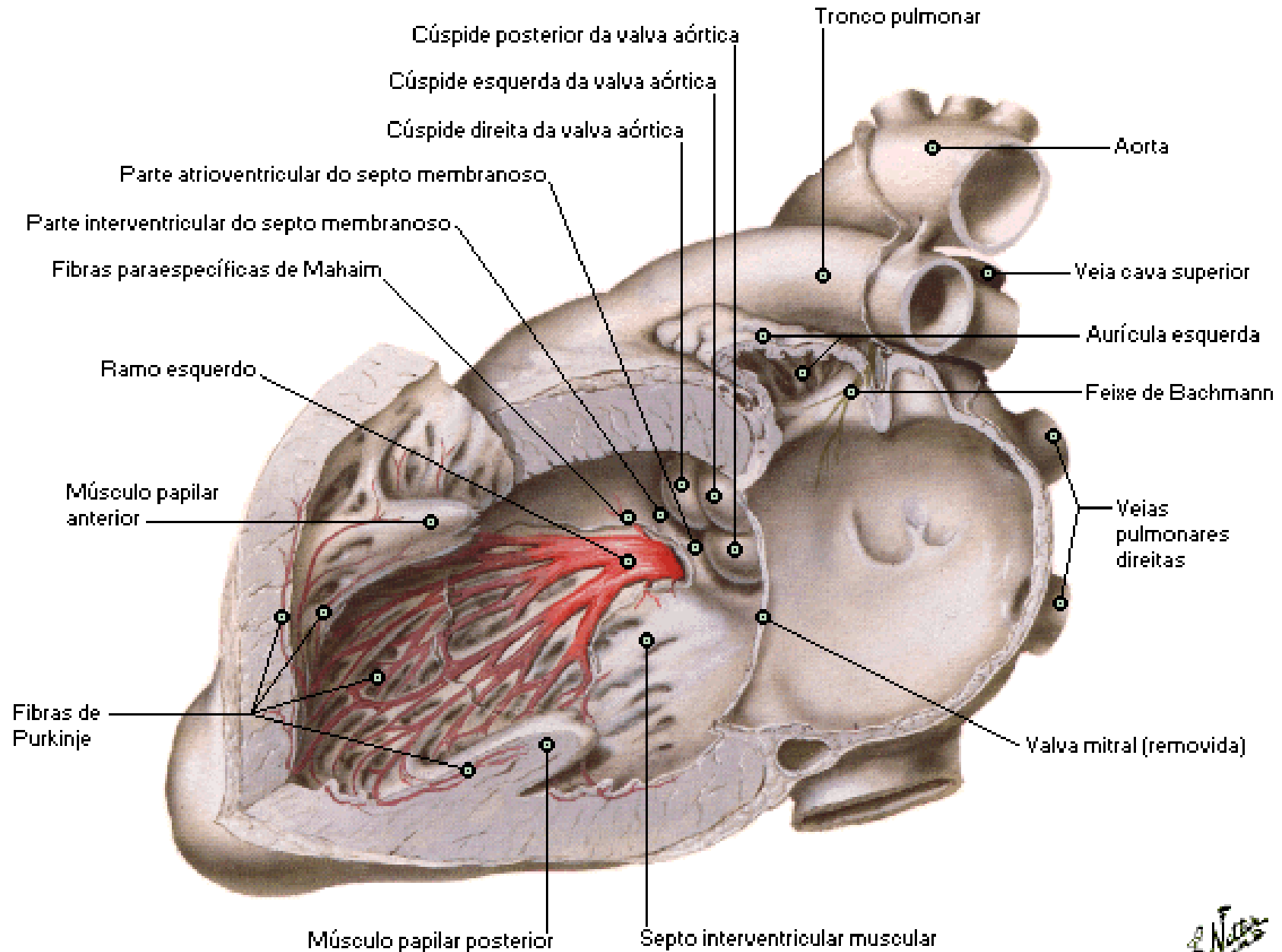

Nervos do Coração

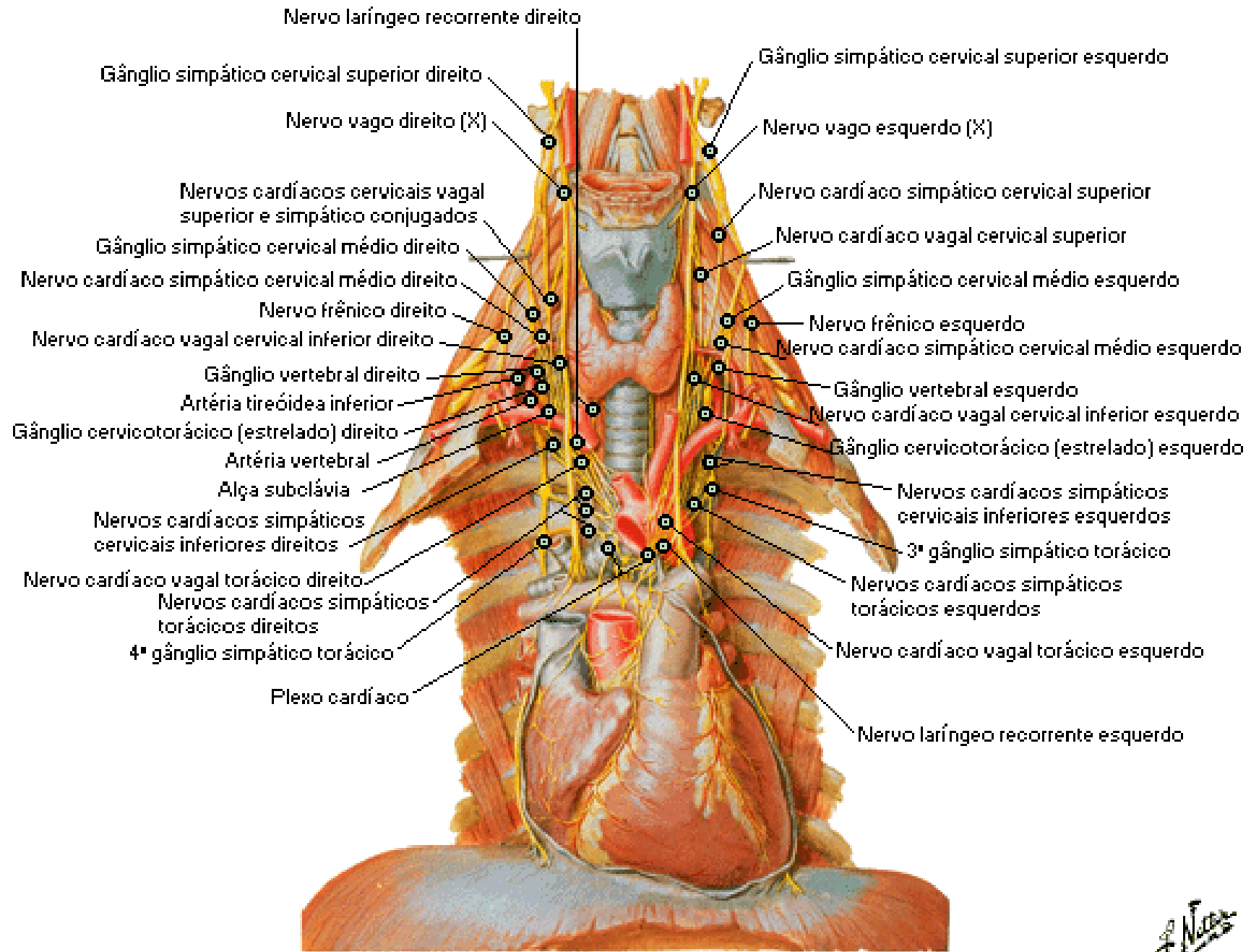

Inervação do Coração

Esquema

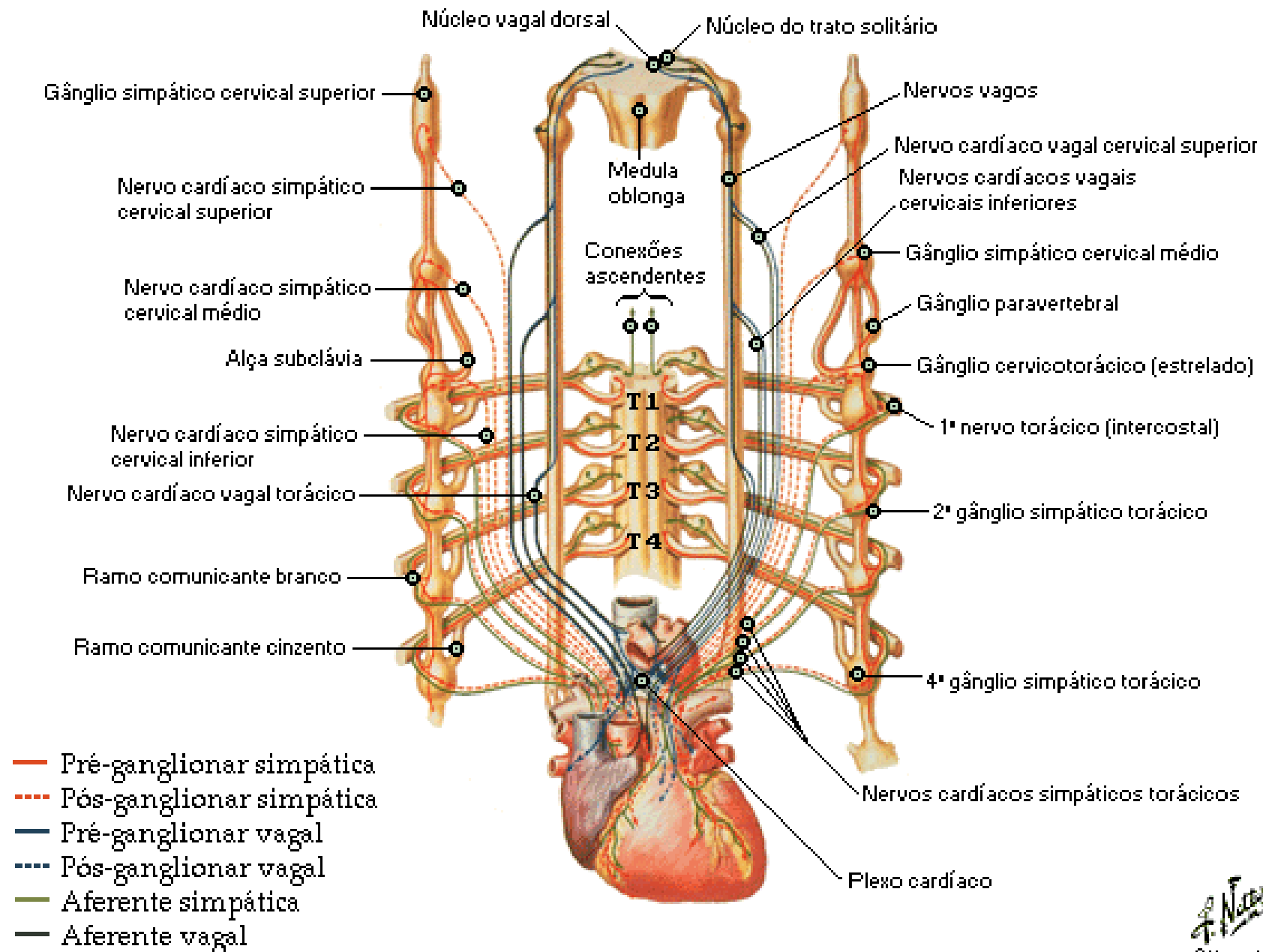

Inervação do Coração

Esquema

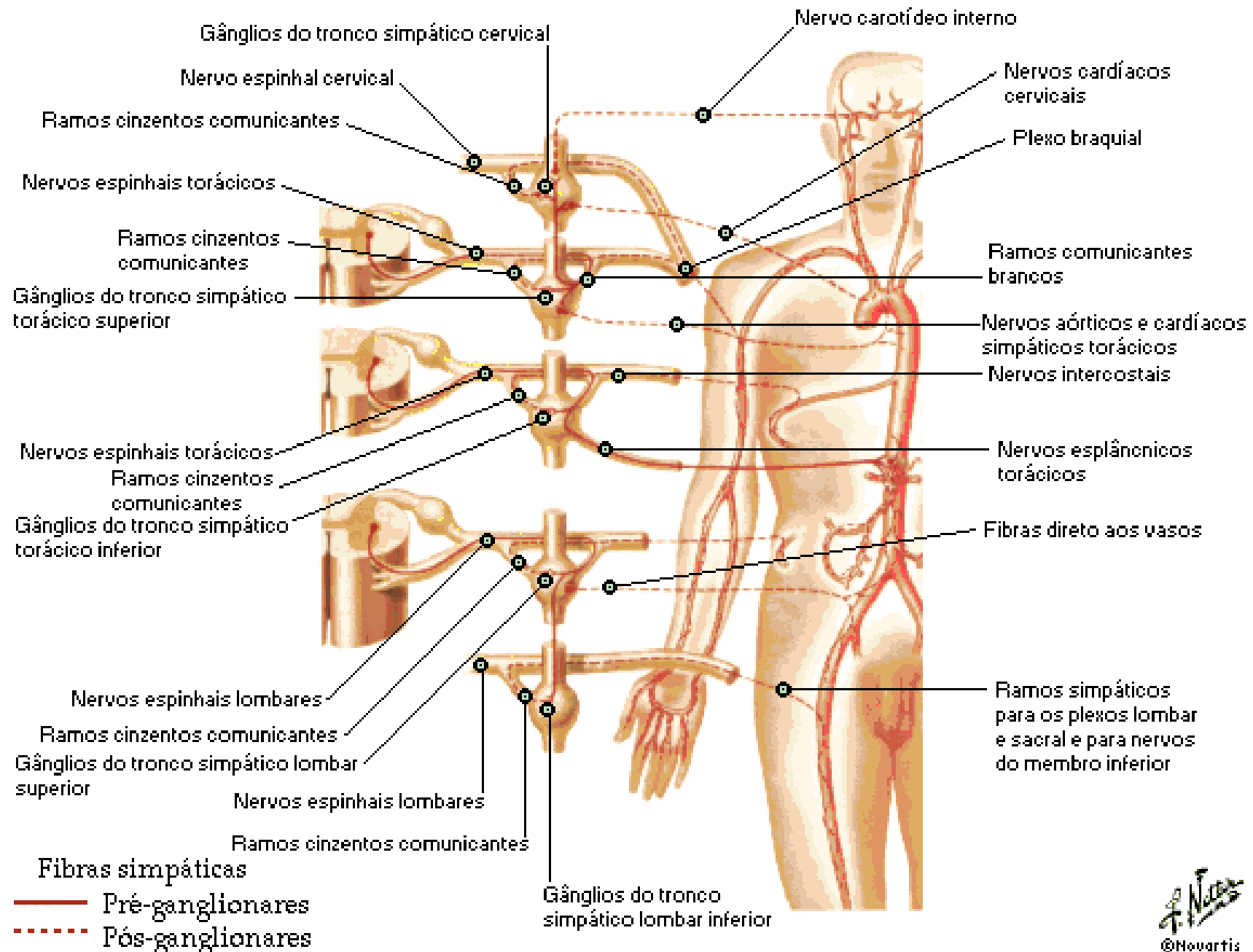

Circulação Pré-natal

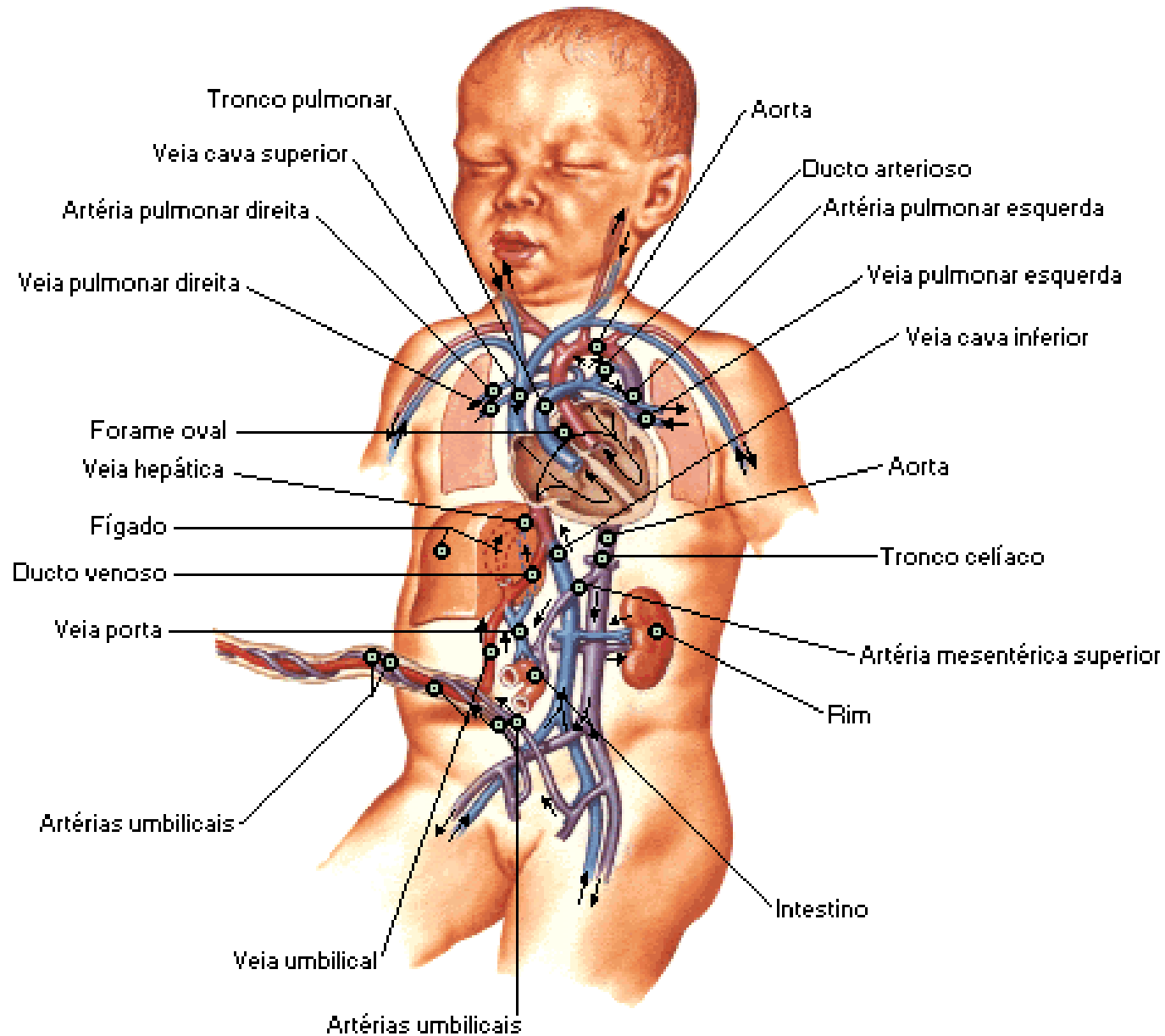

Circulação Pós-natal

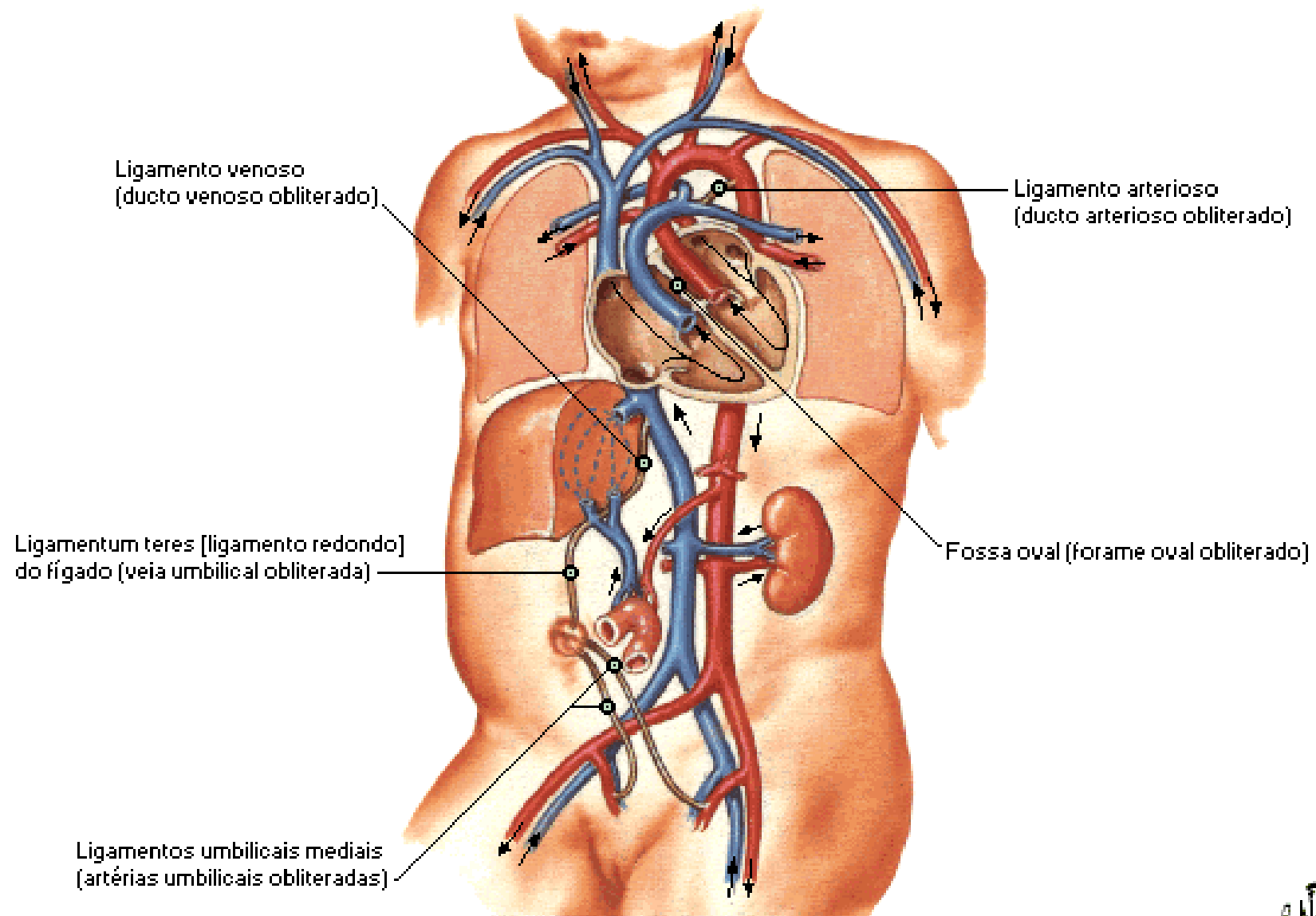

Mediastino

Vista Lateral Direita

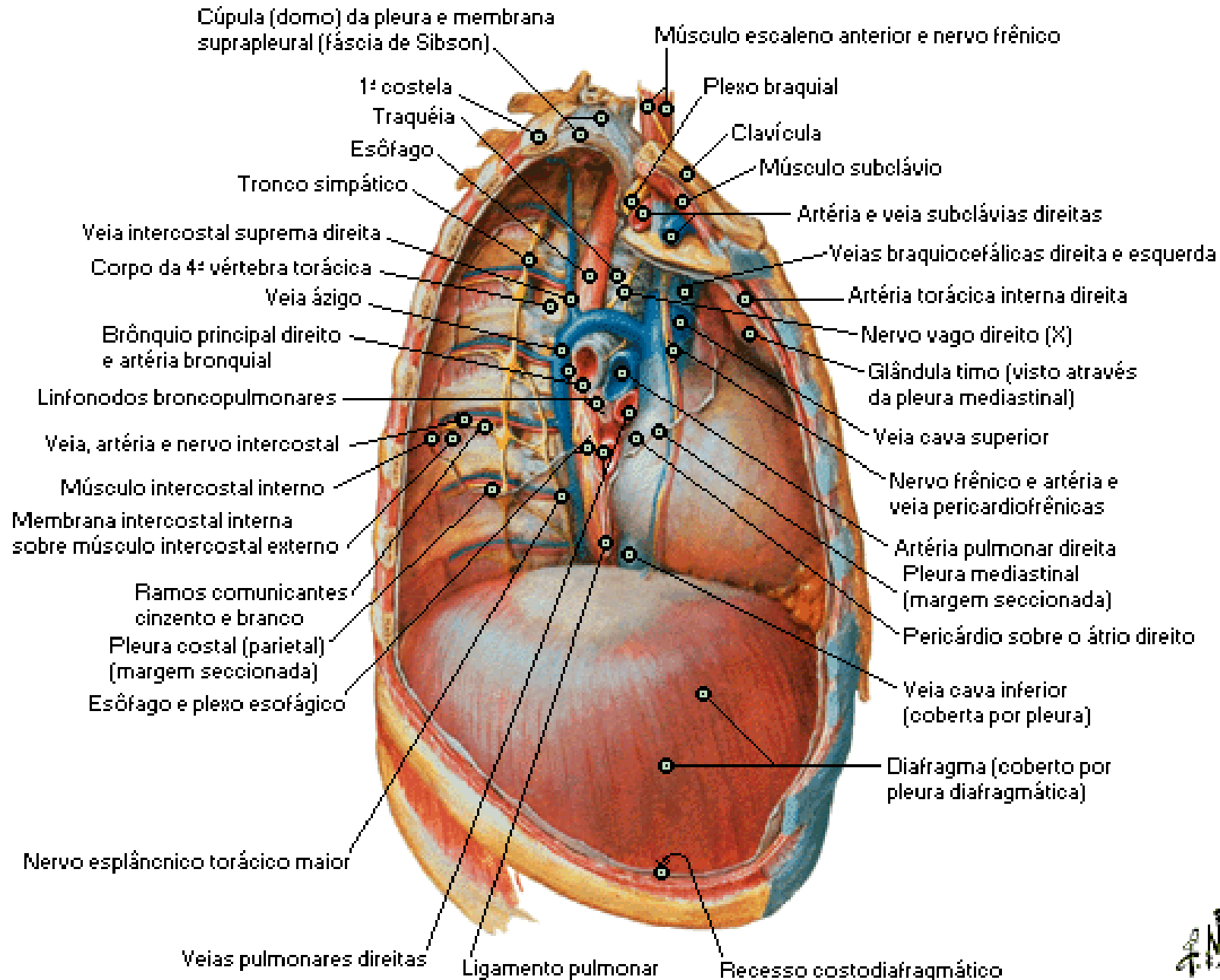

Mediastino

Vista Lateral Esquerda

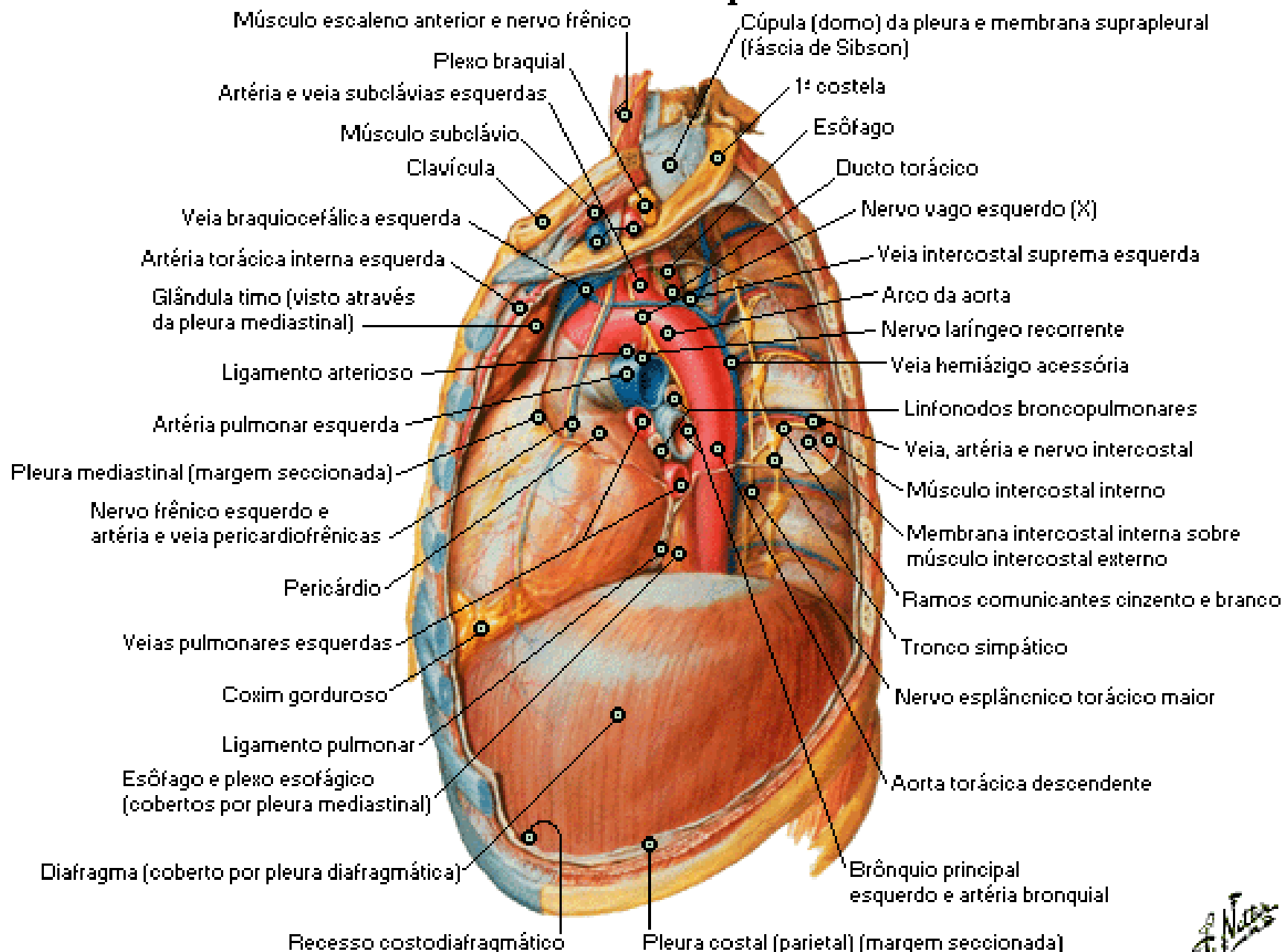

Esôfago in Situ

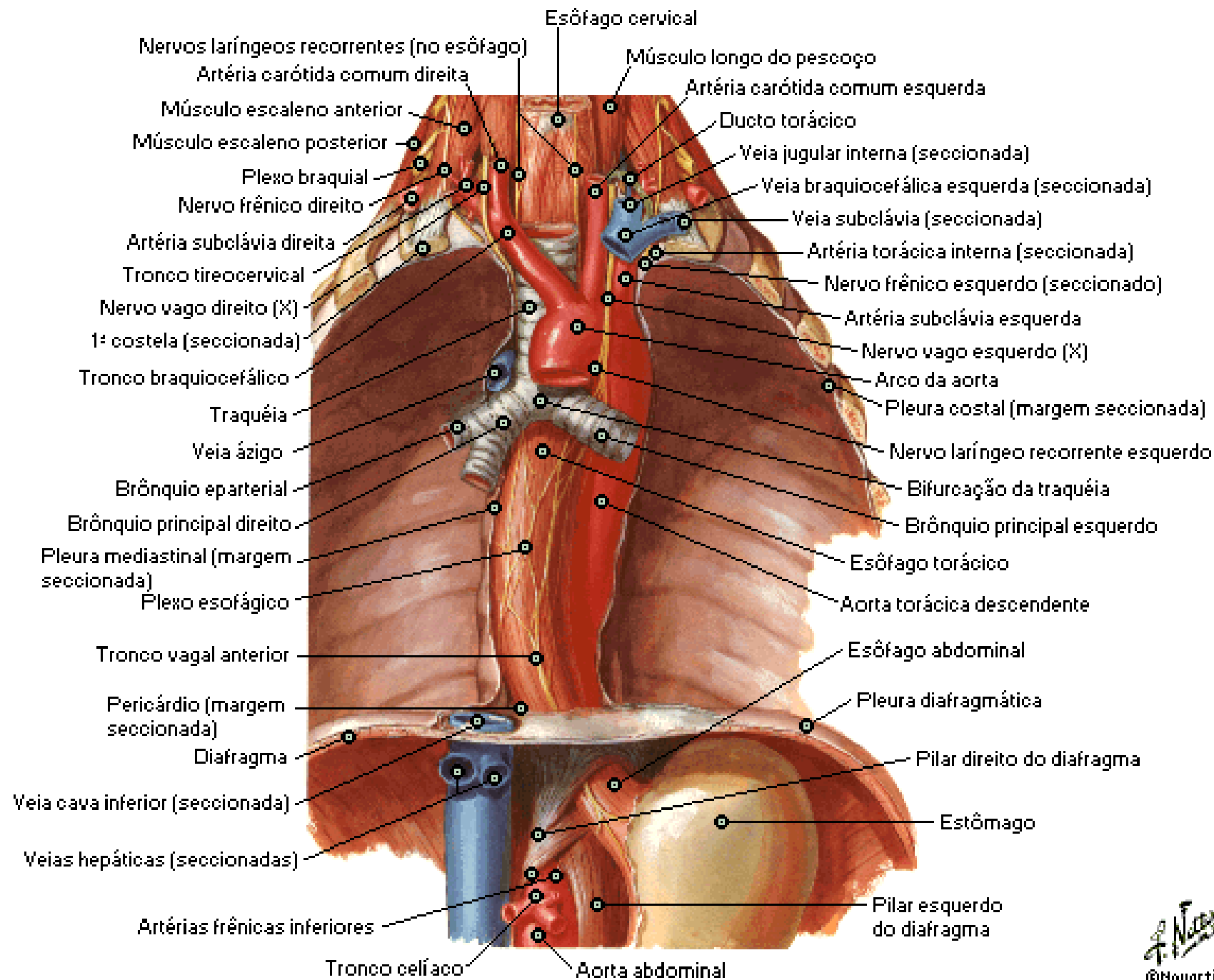

Topografia e Condições do Esôfago

Esquema - Vista Anterior

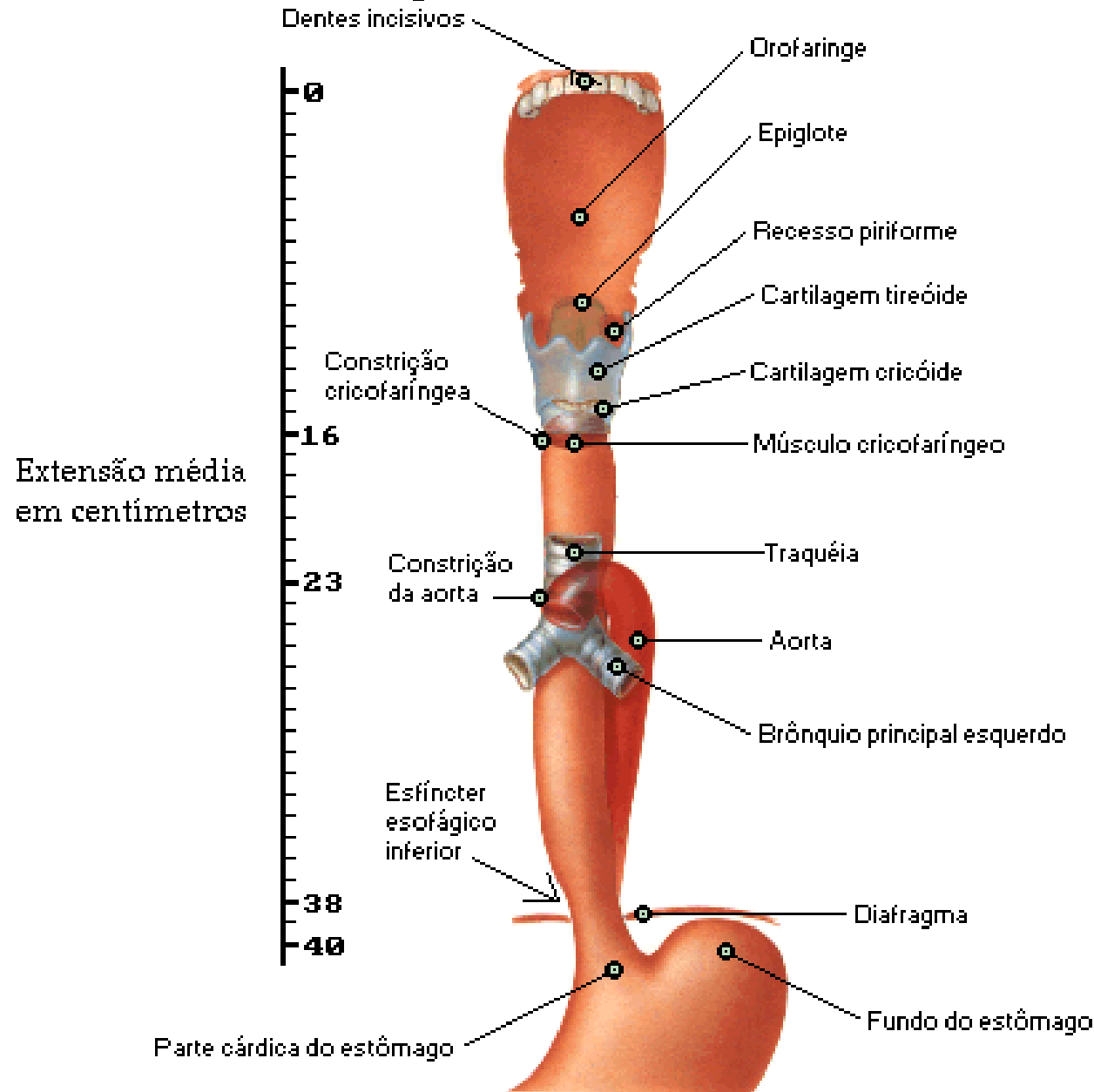

Topografia e Condições do Esôfago

Vista Lateral

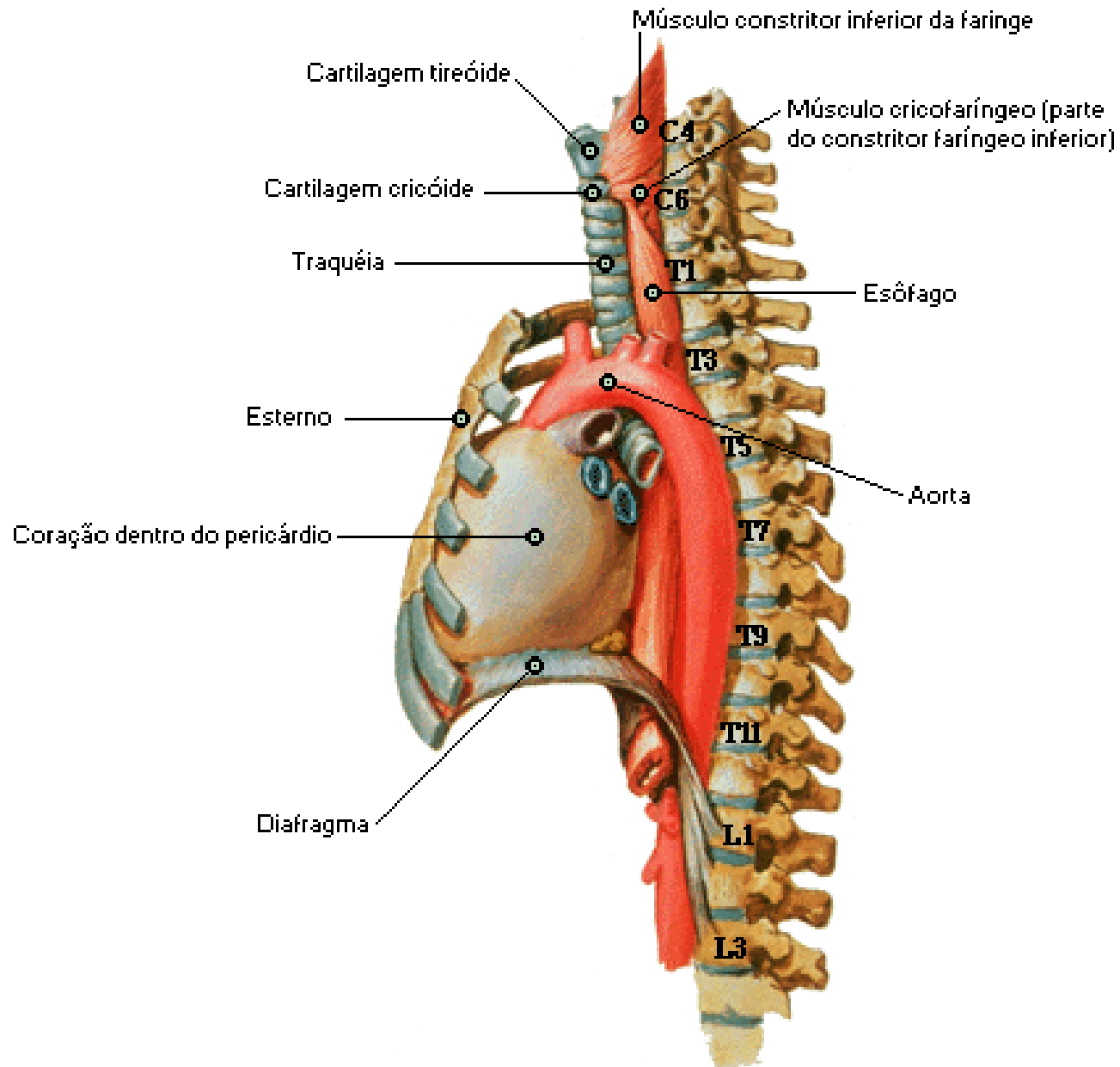

Musculatura do Esôfago

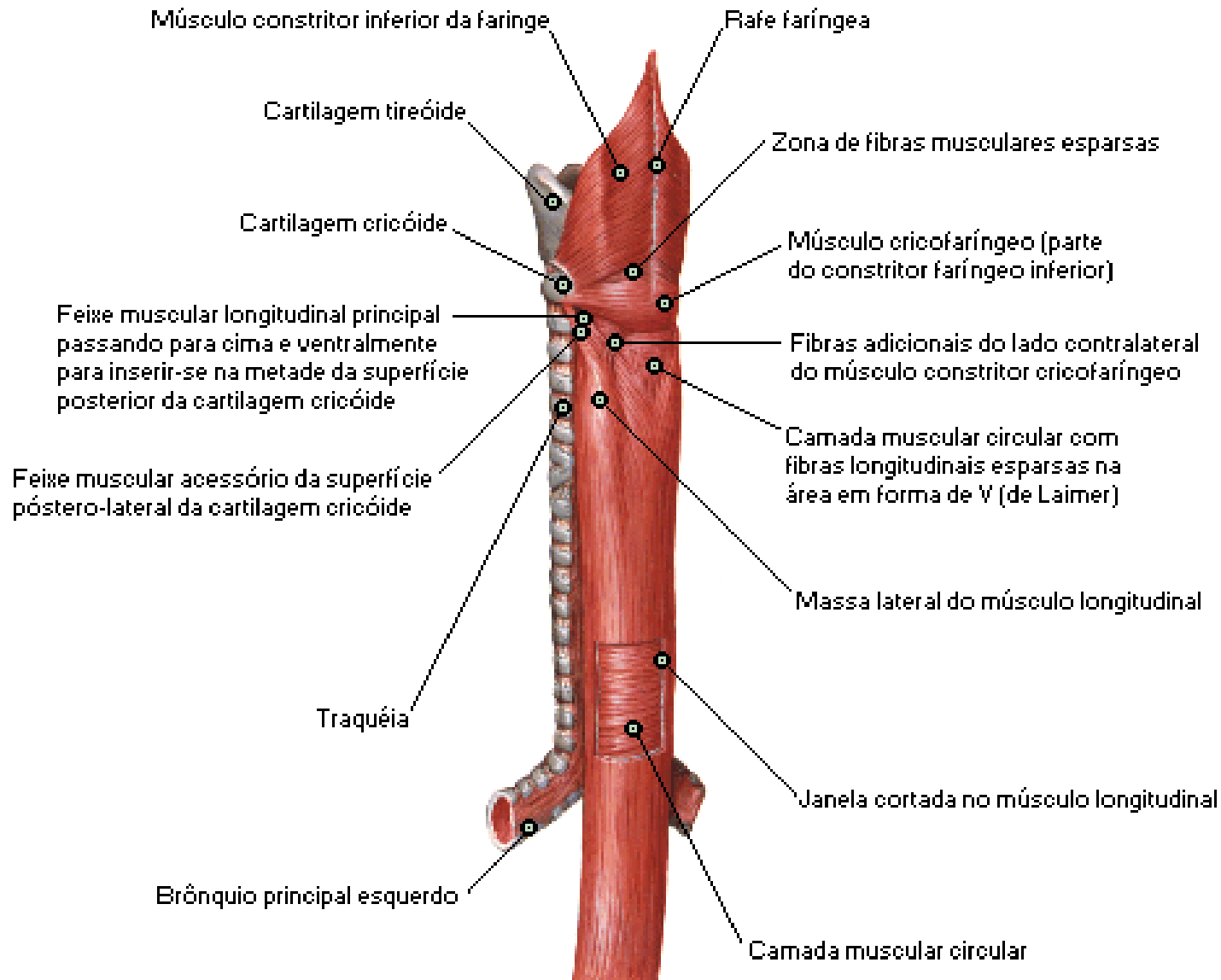

Musculatura do Esôfago

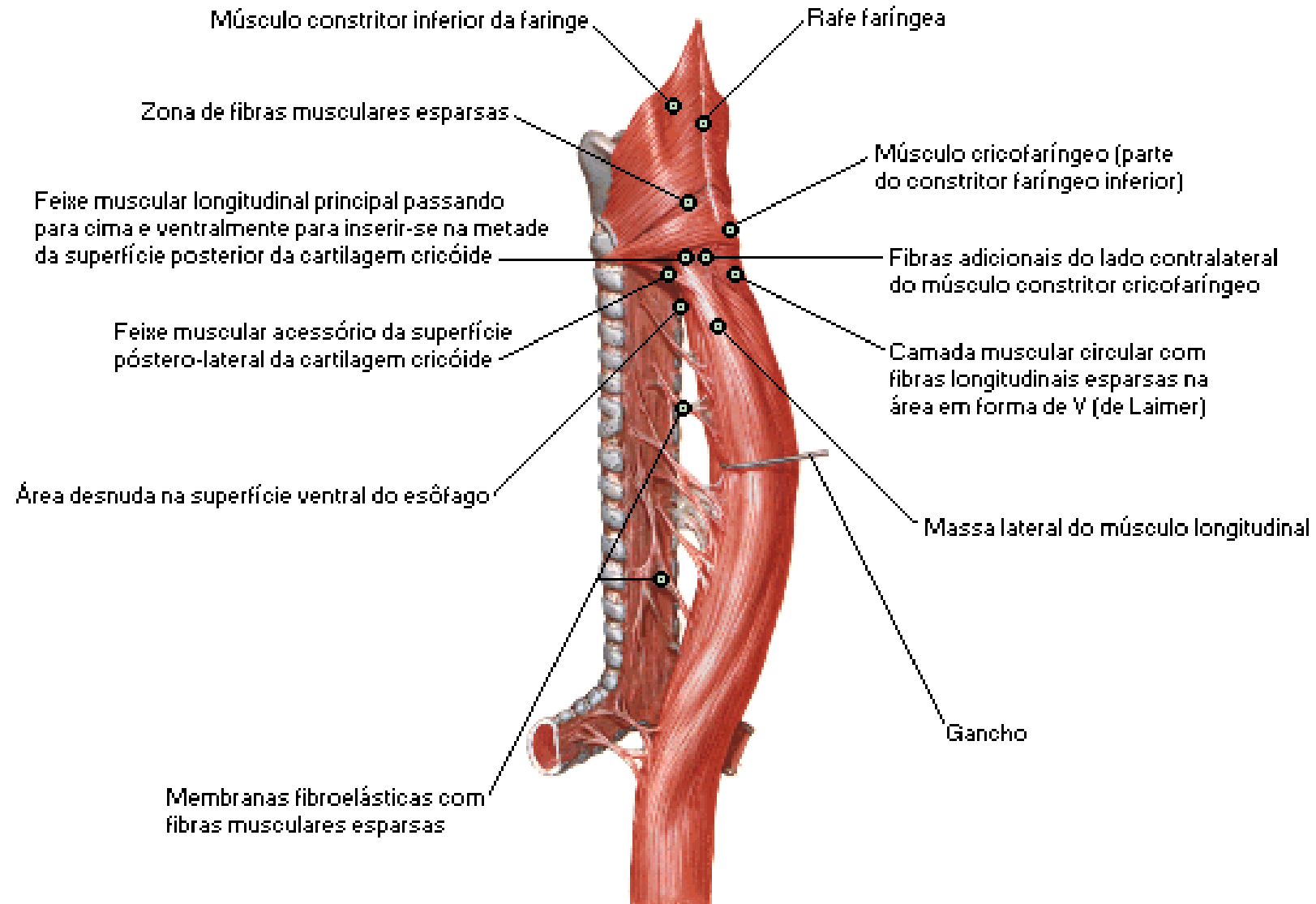

Junção Faringoesofágica

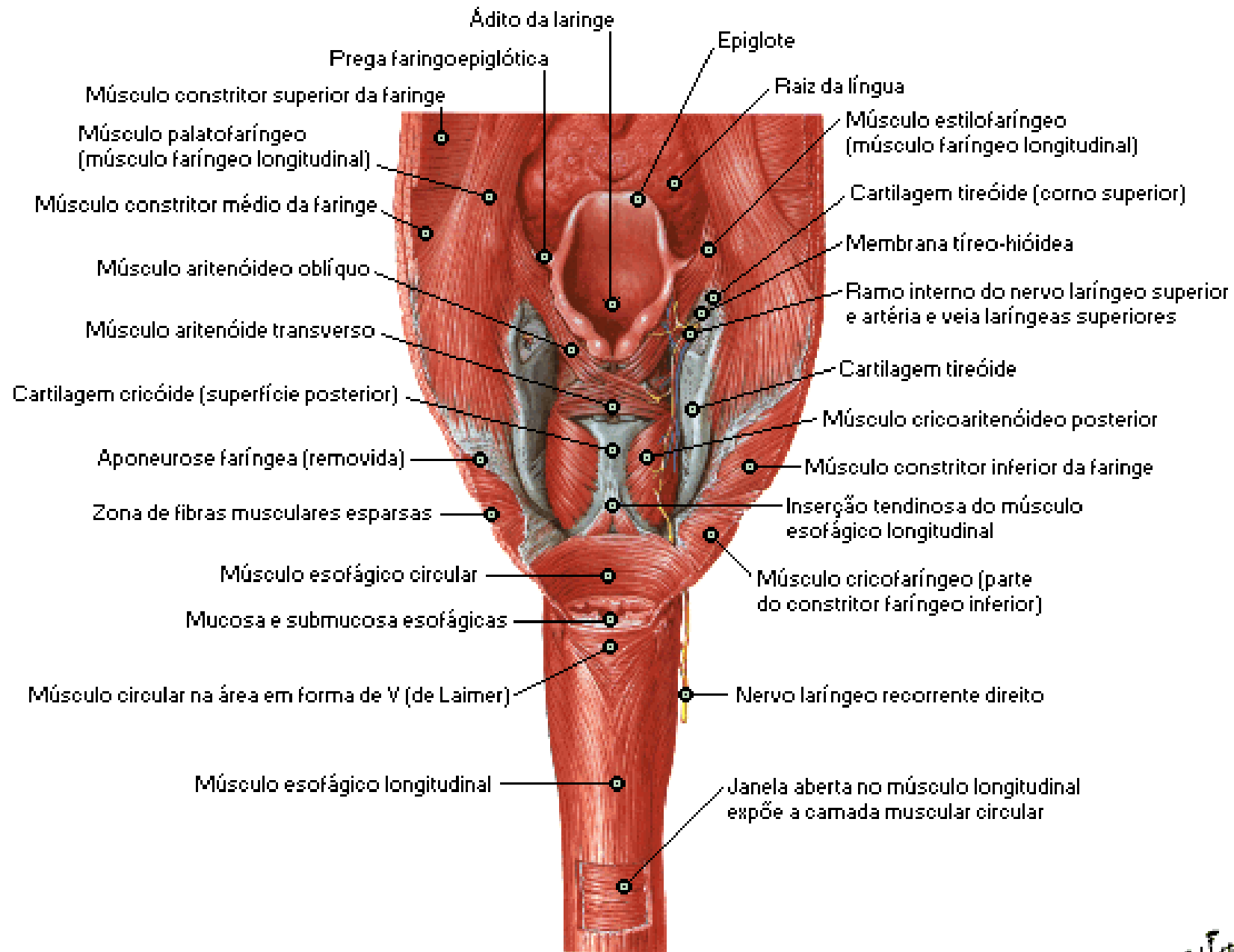

Vista posterior com a faringe aberta e a mucosa removida

Junção Esofagogástrica

Secção Coronal

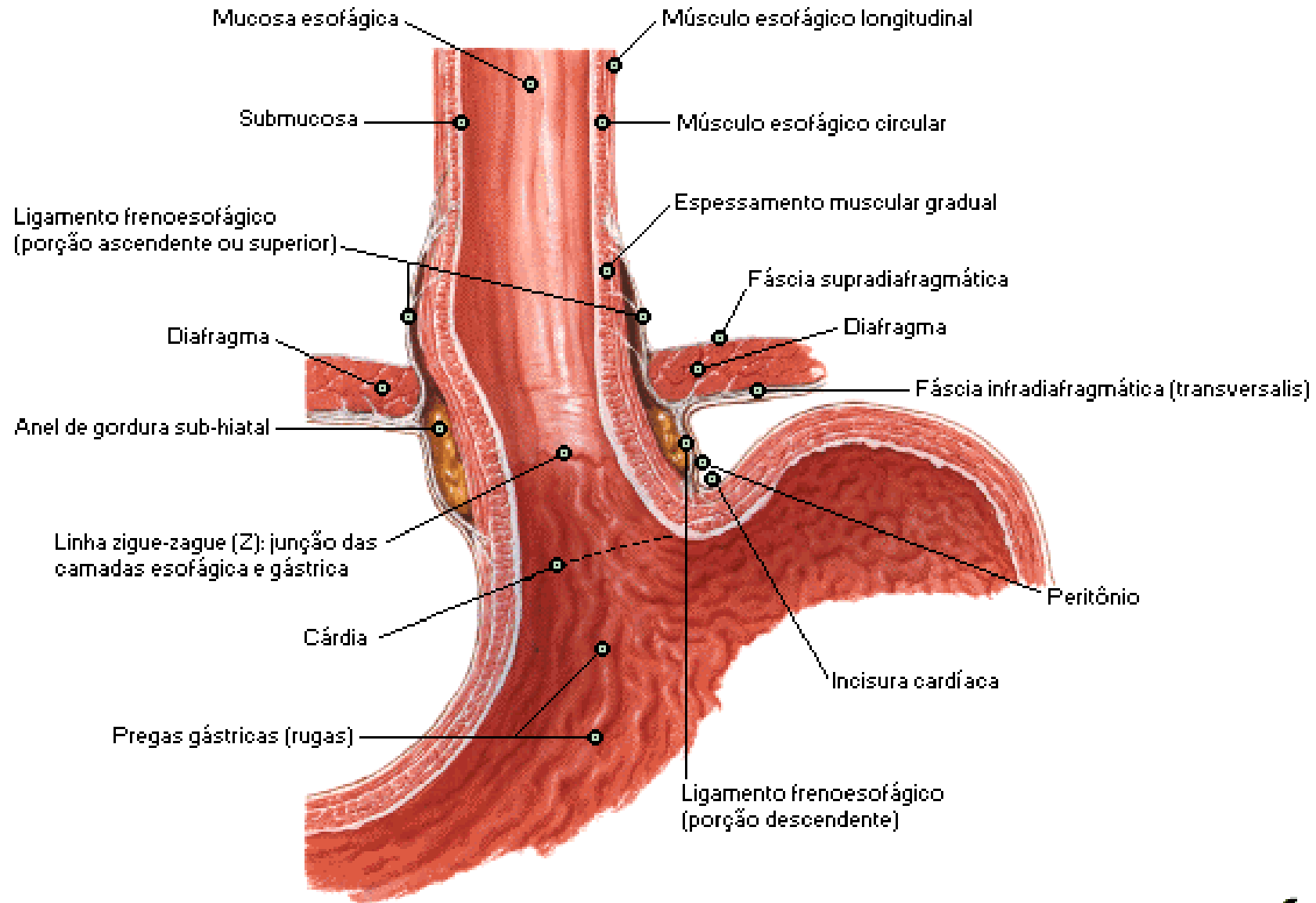

Junção Esofagogástrica

Vista Anterior

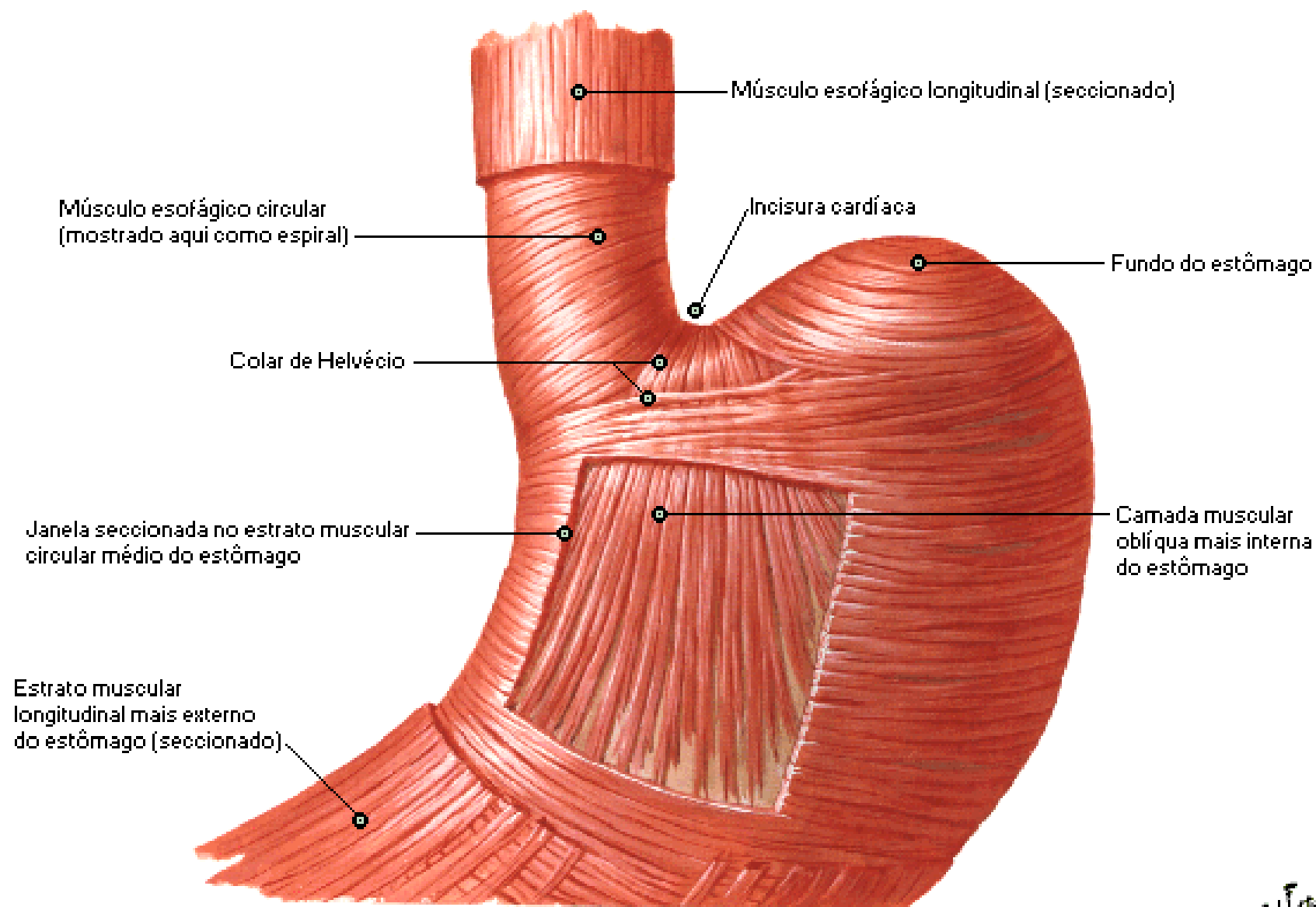

Artérias do Esôfago

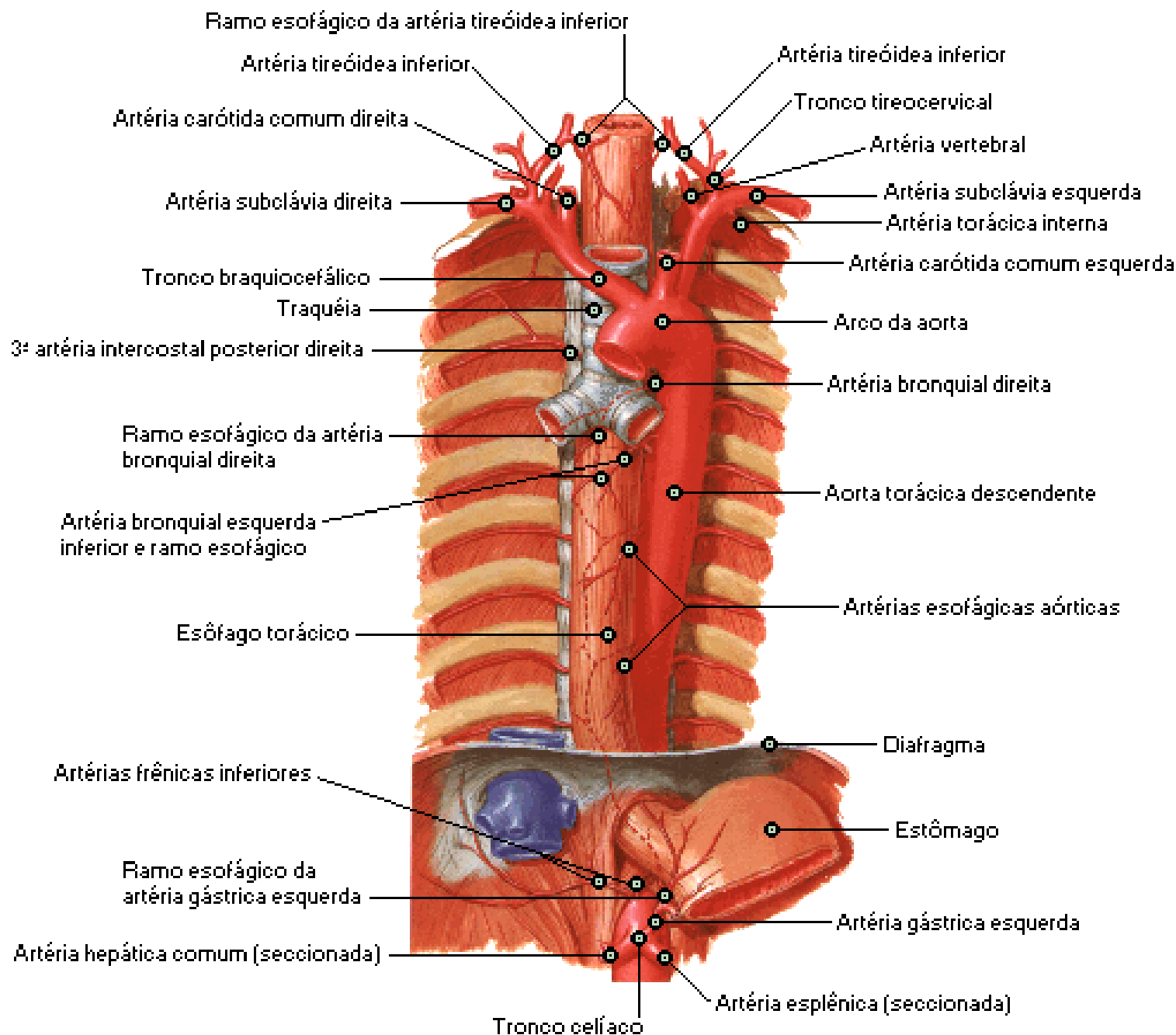

Artérias do Esôfago

Variações

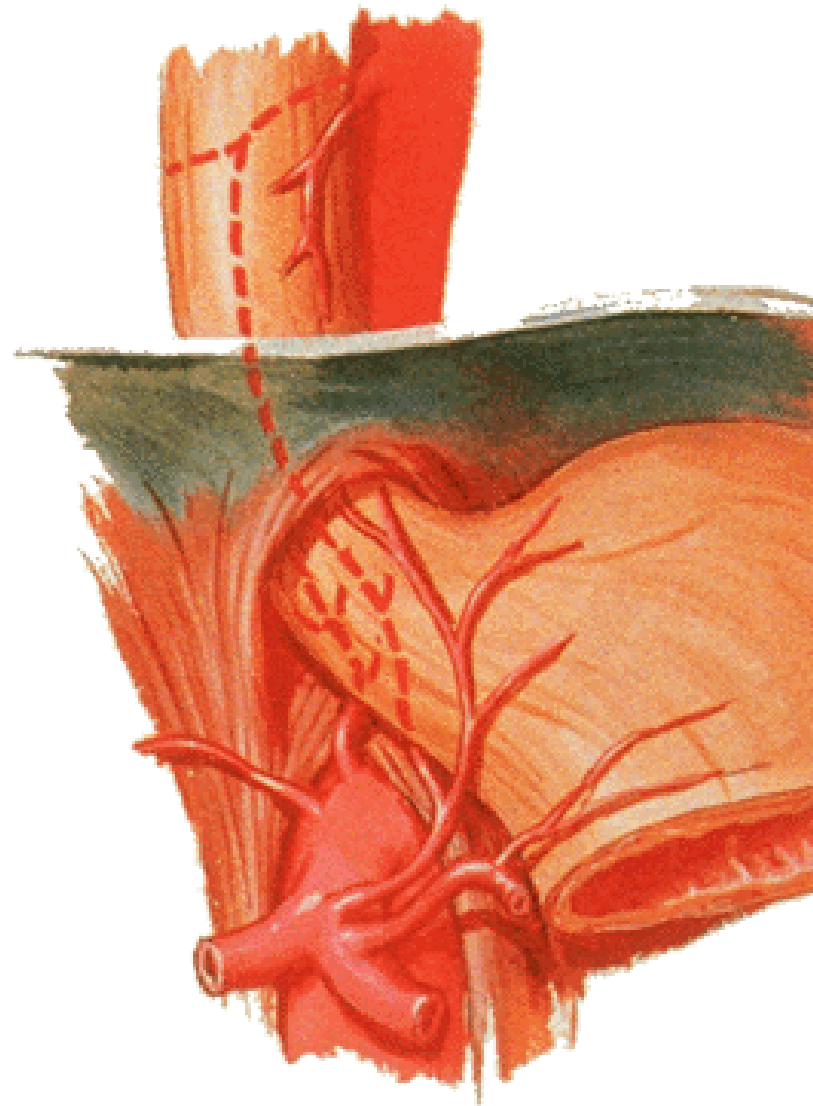

Variações comuns: ramos esofágicos podem originar-se da artéria frênica inferior esquerda e/ou diretamente do tronco celíaco. Os ramos para o esôfago abdominal podem também se originar das artérias esplênica ou gástrica curtas

Veias do Esôfago

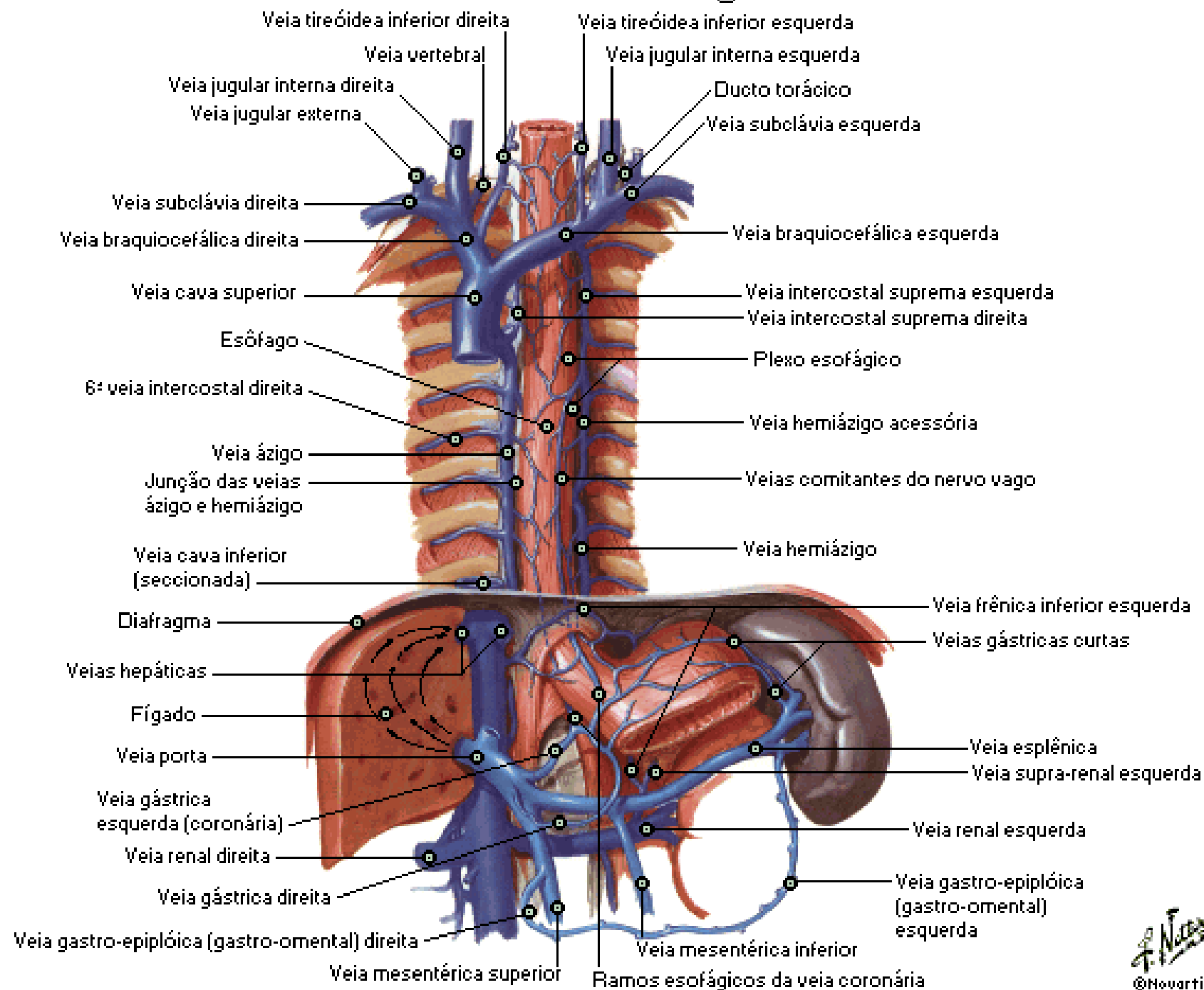

Veias do Esôfago

Plexo Venoso Submucoso



Vasos Linfáticos e Linfonodos do Esôfago

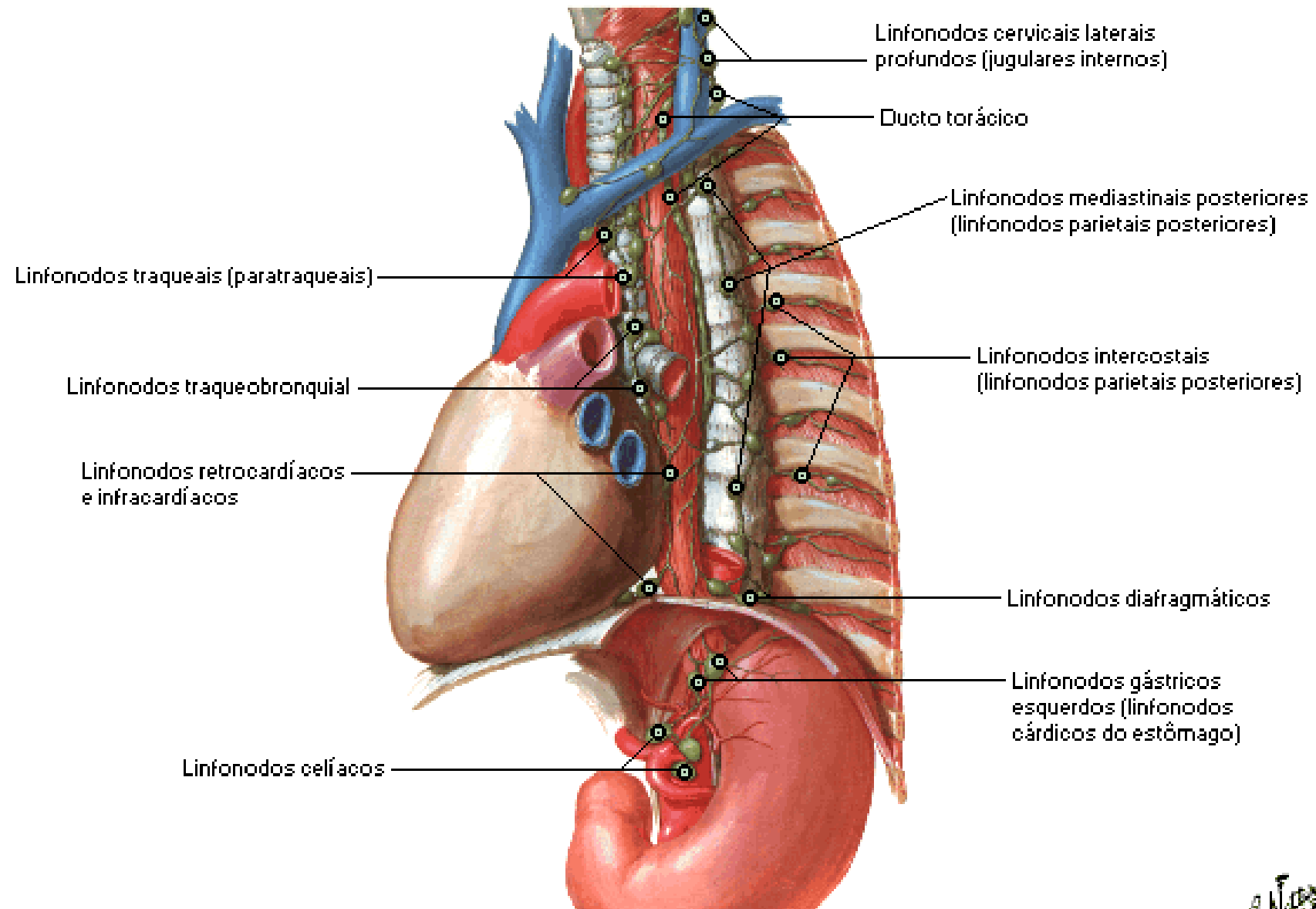

Nervos do Esôfago

Vista Anterior

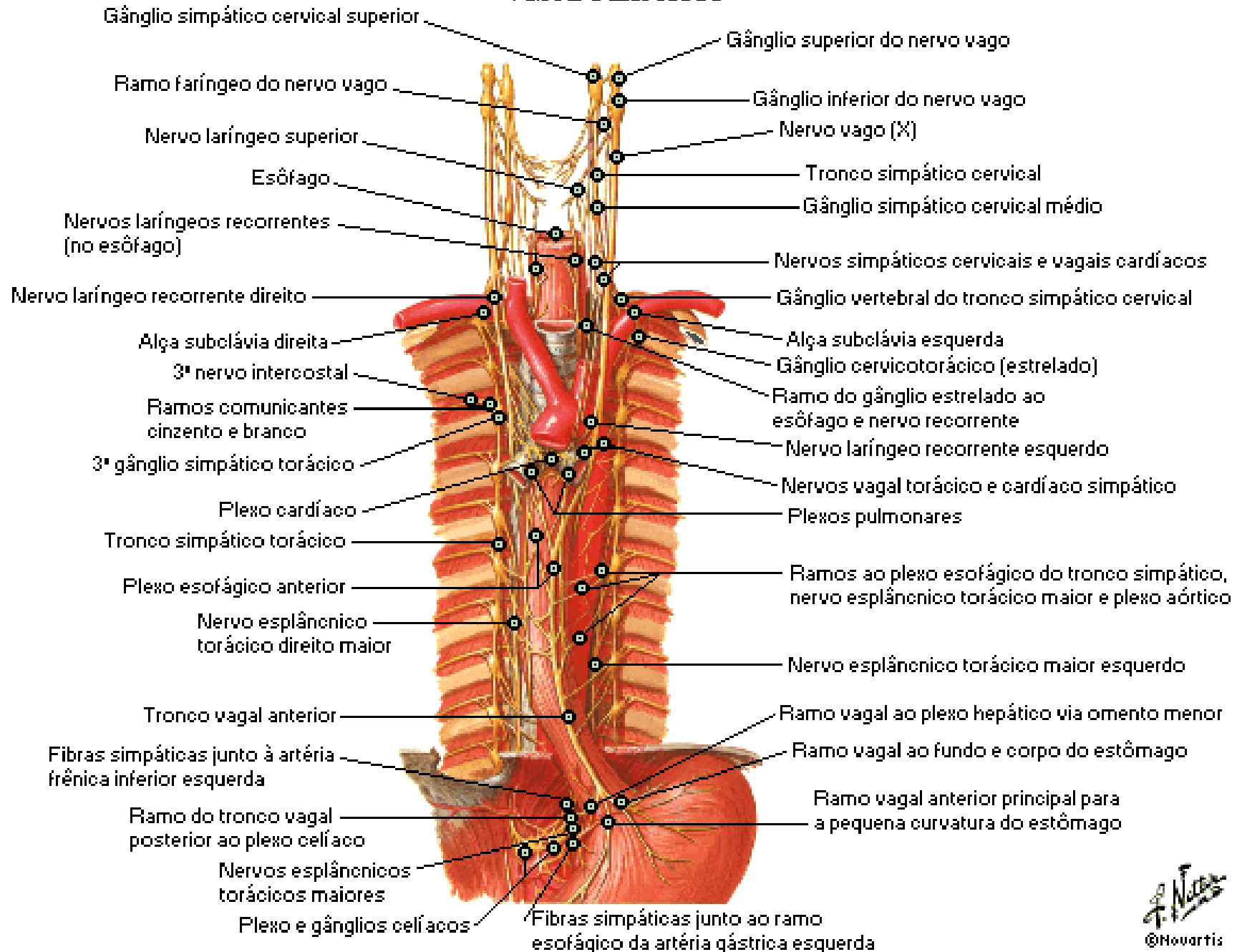

Nervos do Esôfago

Vista Posterior

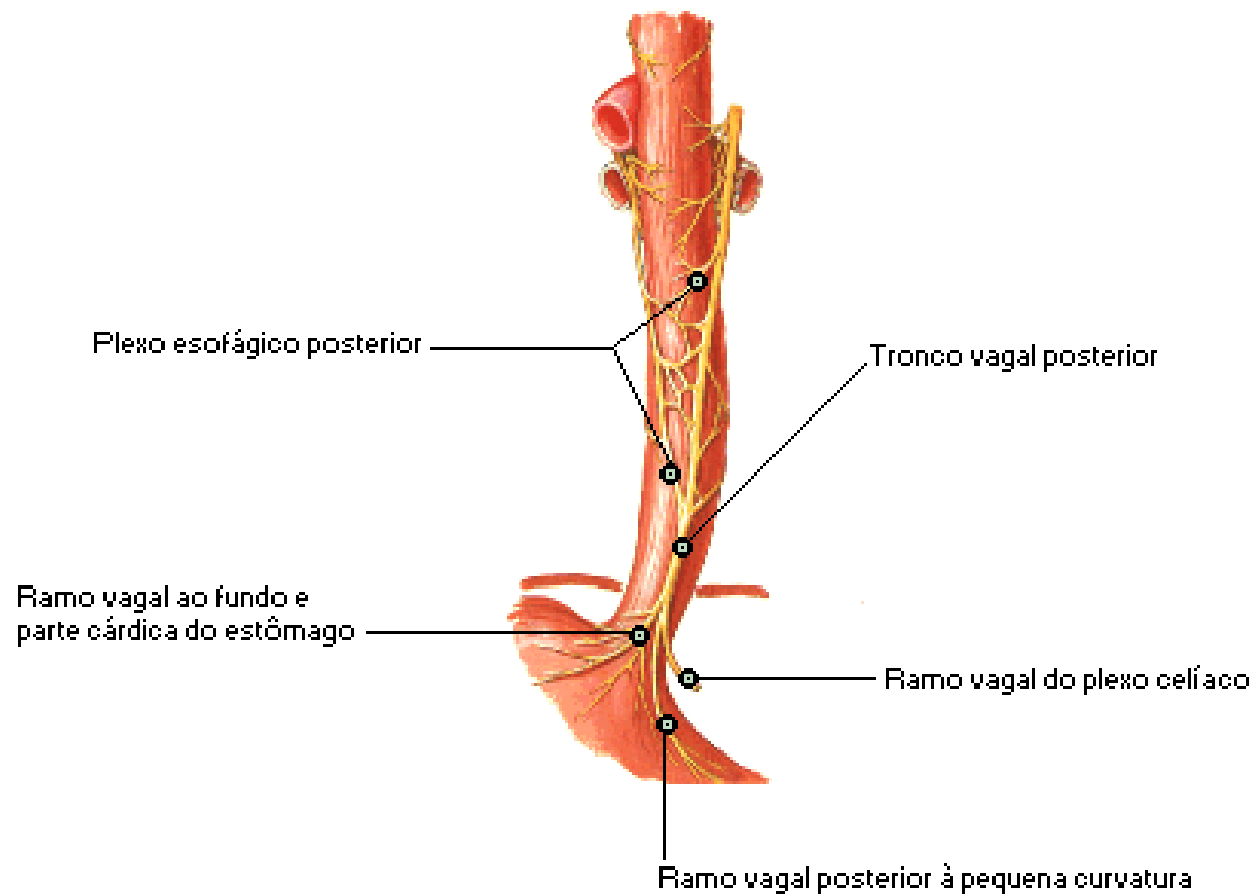

Nervos do Esôfago

Variações

Múltiplos troncos vagais anteriores



Um único tronco vagal anterior divide-se logo acima do diafragma

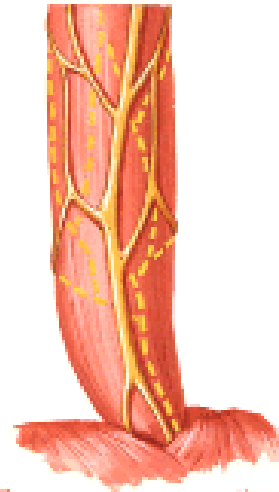

Múltiplos troncos vagais posteriores



Emergência alta de um único tronco



Emergência baixa de um único tronco



Nervos Intrínsecos do Esôfago

Esquema

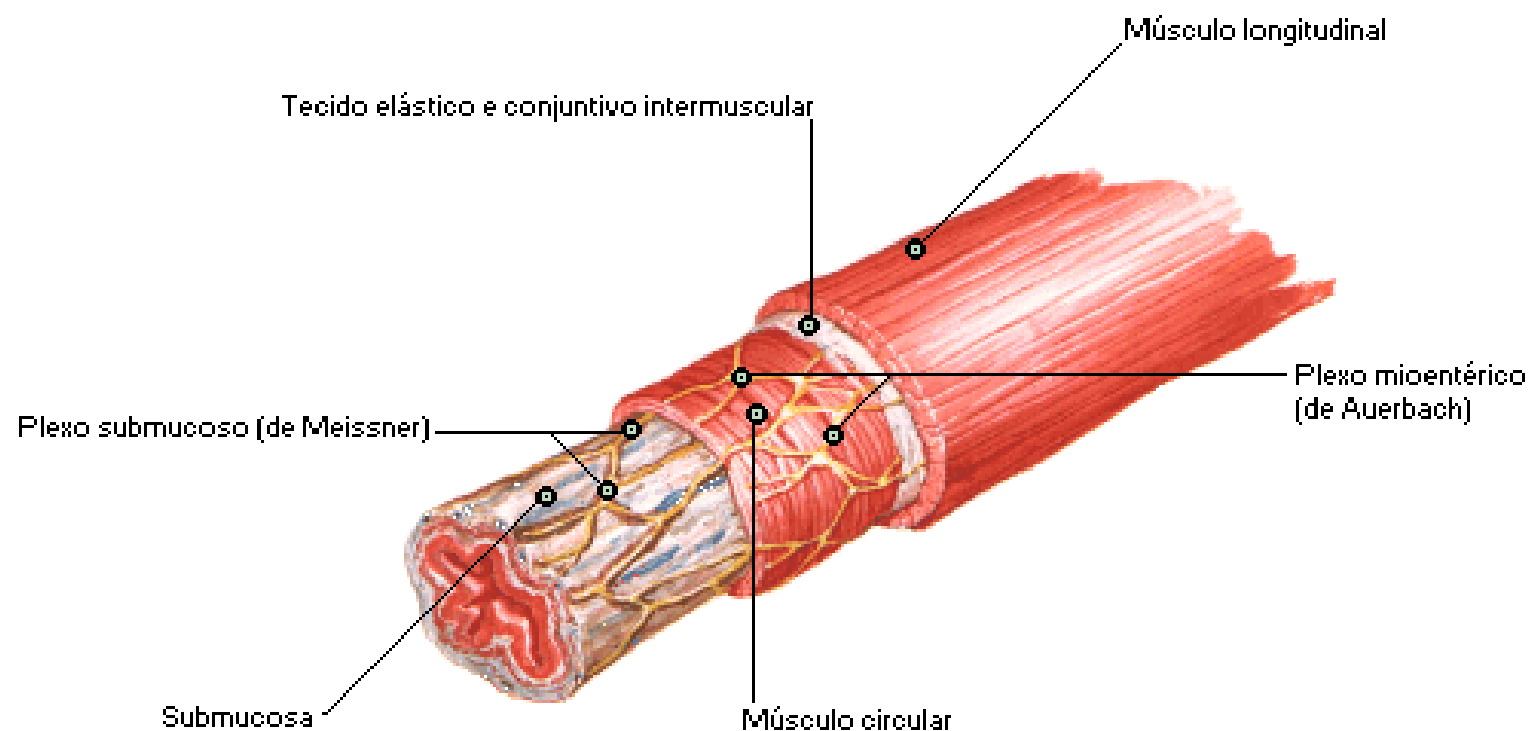

Mediastino

Secção Transversal

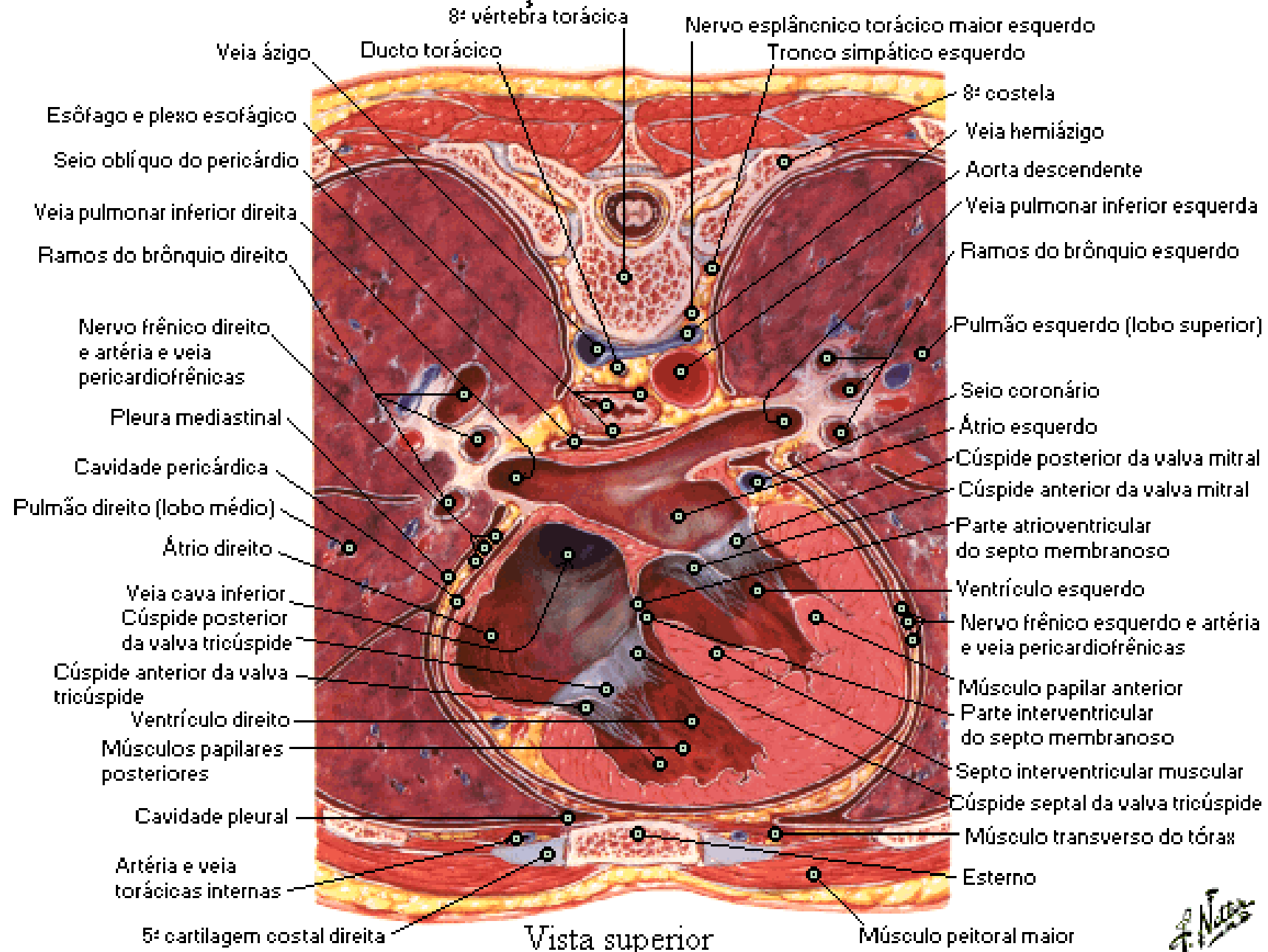

Arcabouço Ósseo do Abdome

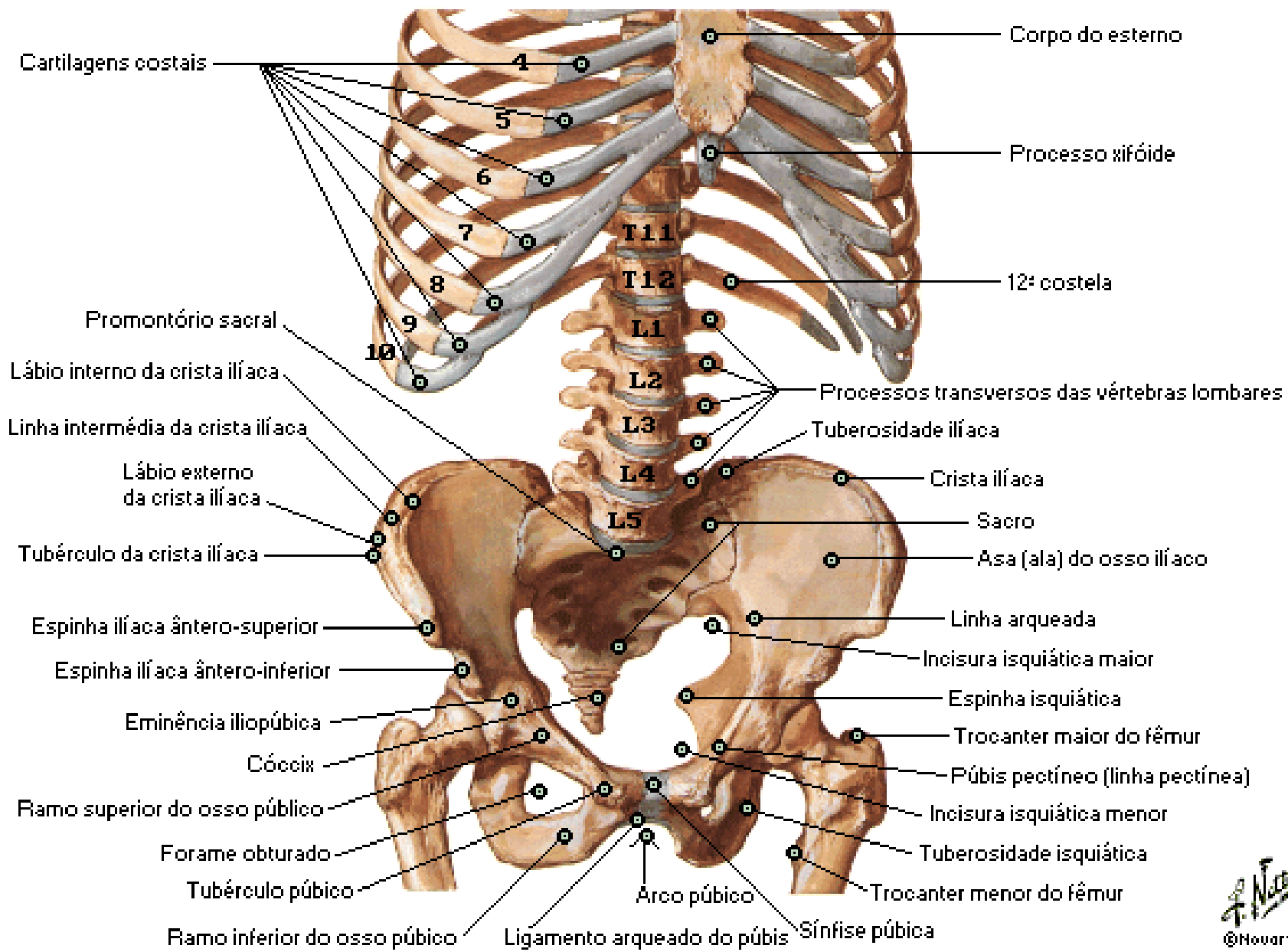

Parede Abdominal Anterior

Dissecação Superficial

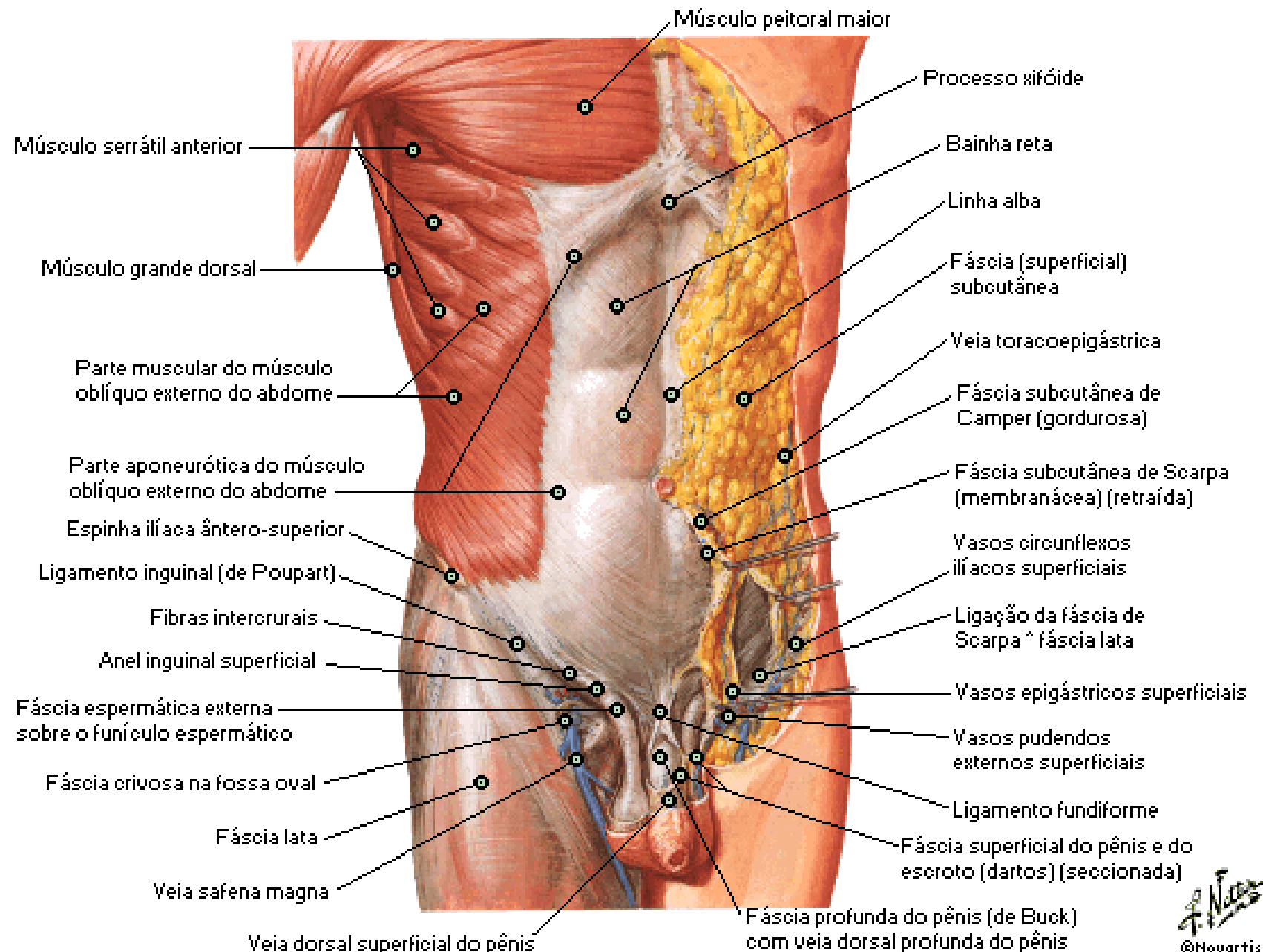

Parede Abdominal Anterior

Dissecação Intermédia

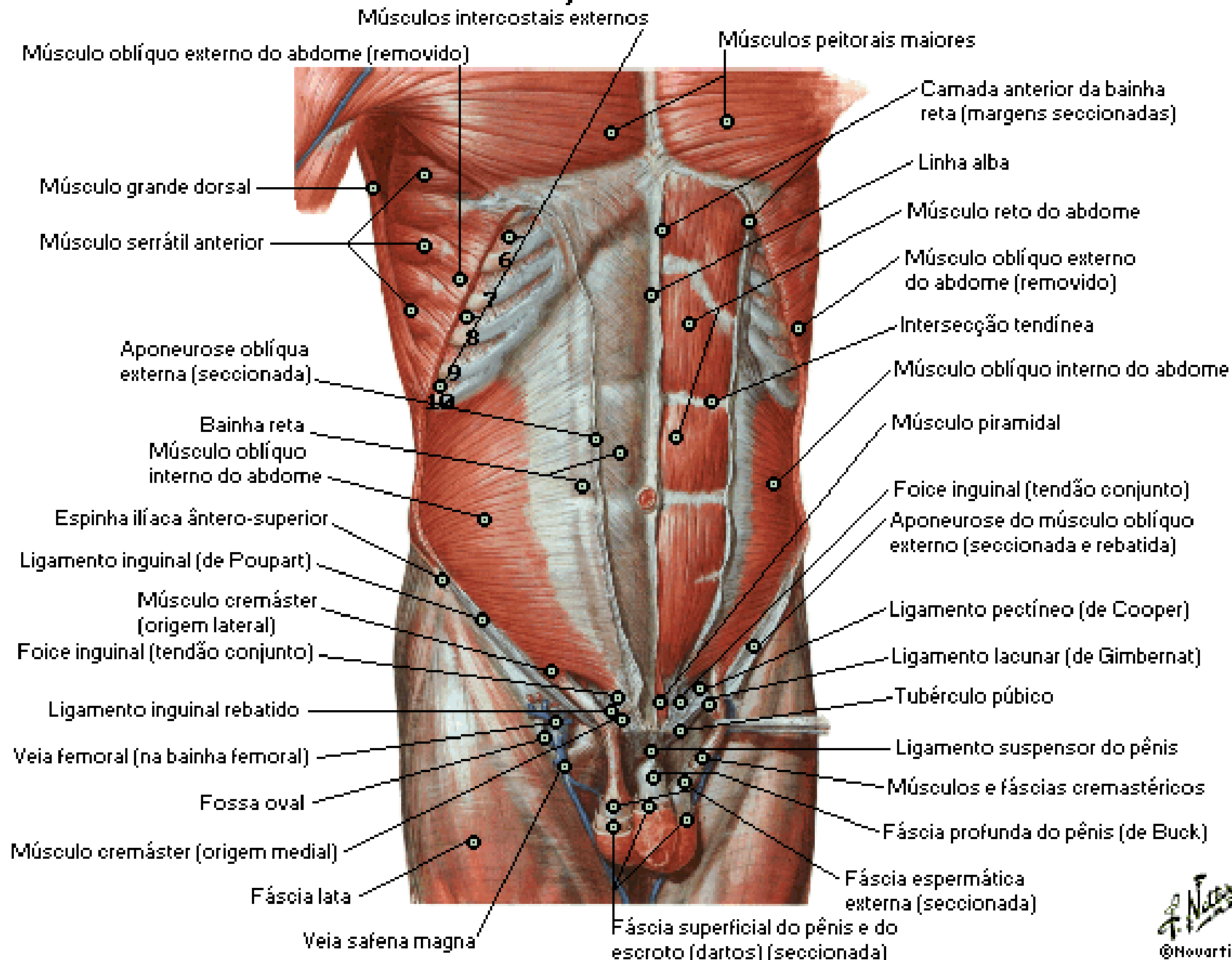

Parede Abdominal Anterior

Dissecação Profunda

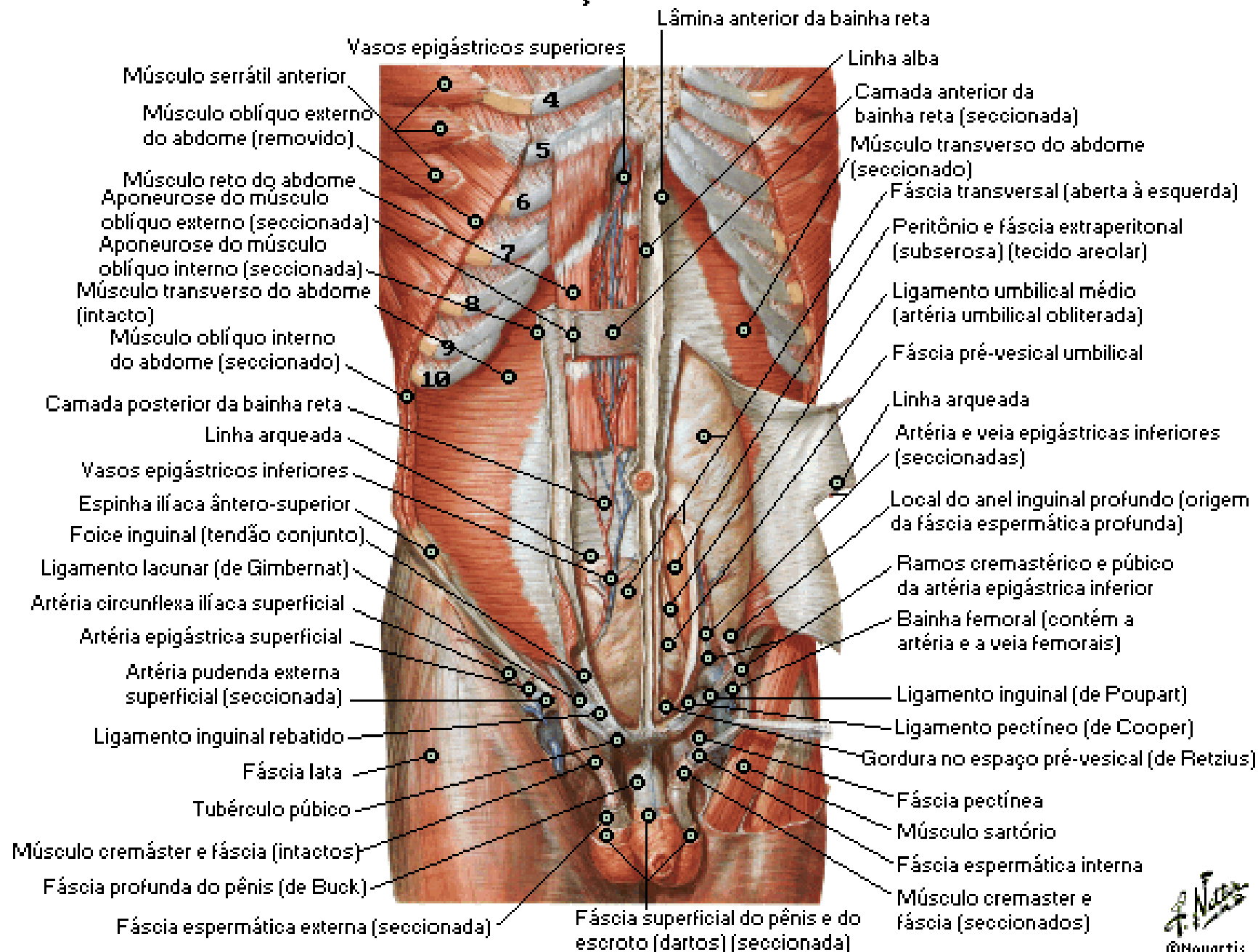

Bainha do Músculo Reto do Abdome

Secção Transversal Acima da Linha Arqueada

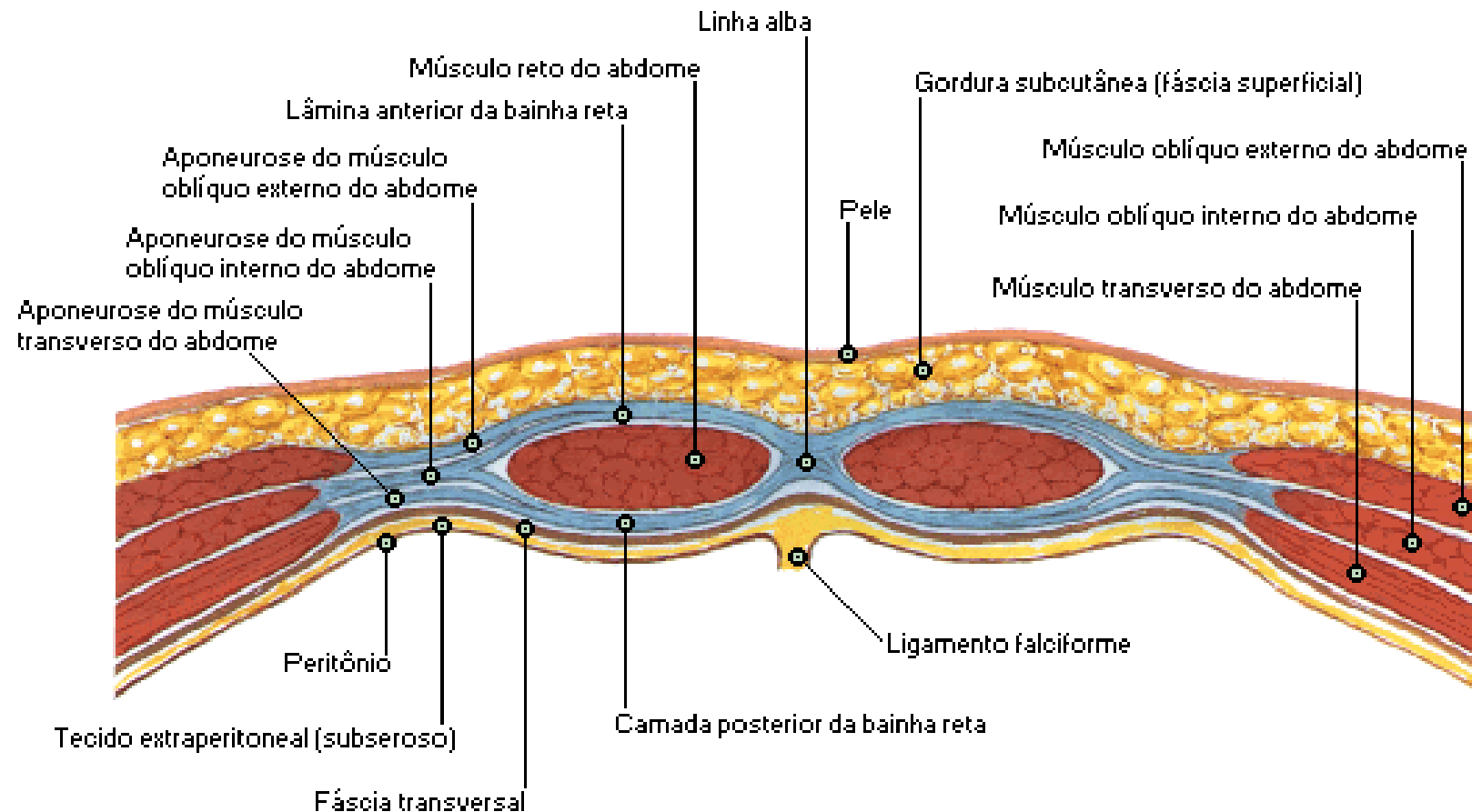

A aponeurose do músculo oblíquo interno do abdome divide-se para formar as lâminas anterior e posterior da bainha do músculo reto do abdome. A aponeurose do músculo oblíquo externo do abdome une-se à lâmina anterior da bainha; a aponeurose do músculo transverso do abdome une-se à lâmina posterior. As lâminas anterior e posterior da bainha do músculo reto do abdome unem-se medialmente para formar a linha alba

Bainha do Músculo Reto do Abdome

Secção Transversal Abaixo da Linha Arqueada

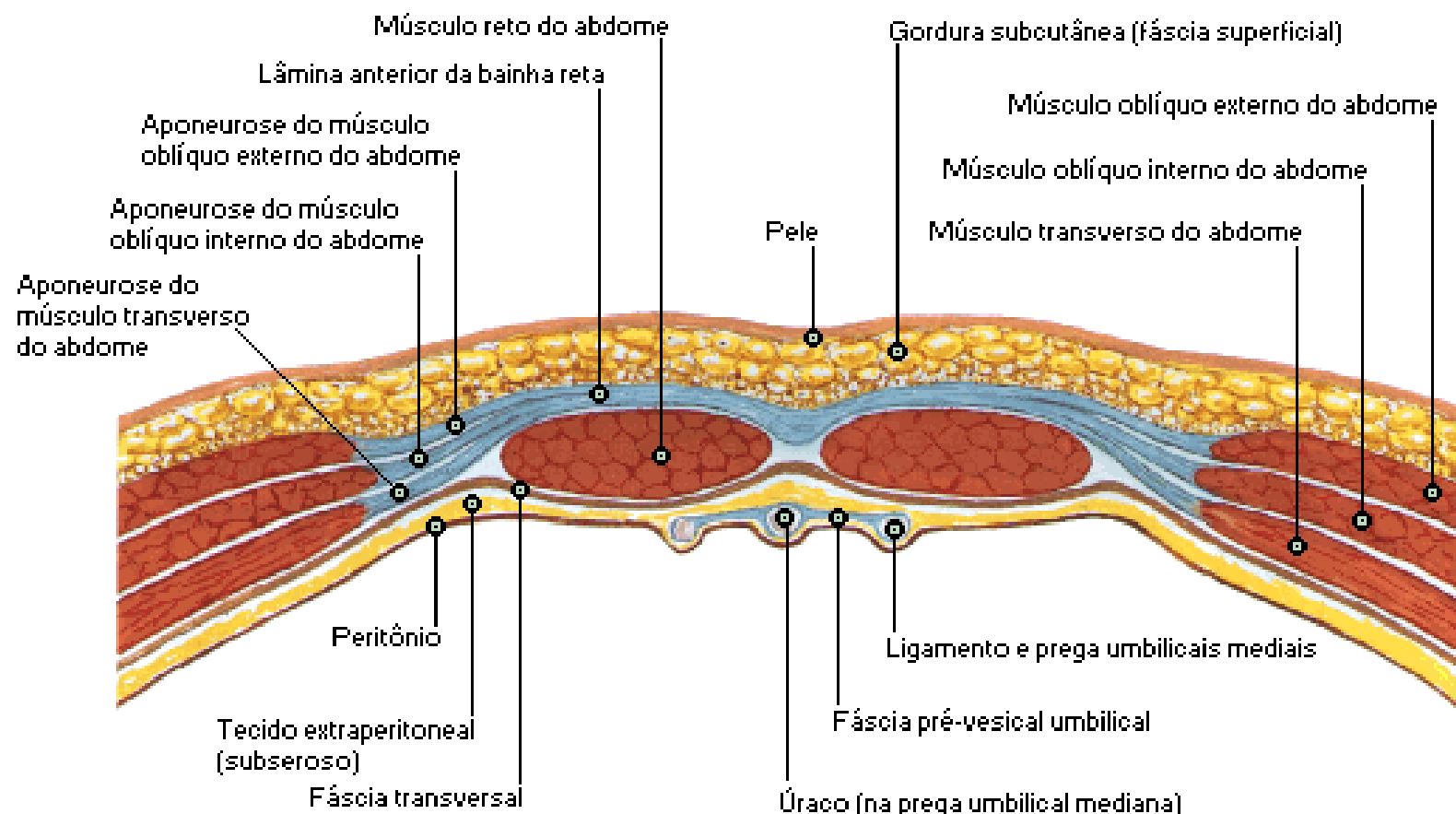

A aponeurose do músculo oblíquo interno do abdome não se divide neste nível, mas passa inteiramente anterior ao músculo reto do abdome e funde-se ali com ambas as aponeuroses dos músculos oblíquo externo e transverso do abdome. Assim, a lâmina posterior da bainha do músculo reto do abdome está mais delgada abaixo da linha arqueada, e constituída por fáscia transversal, tecido extraperitoneal e peritônio

Parede Abdominal Anterior

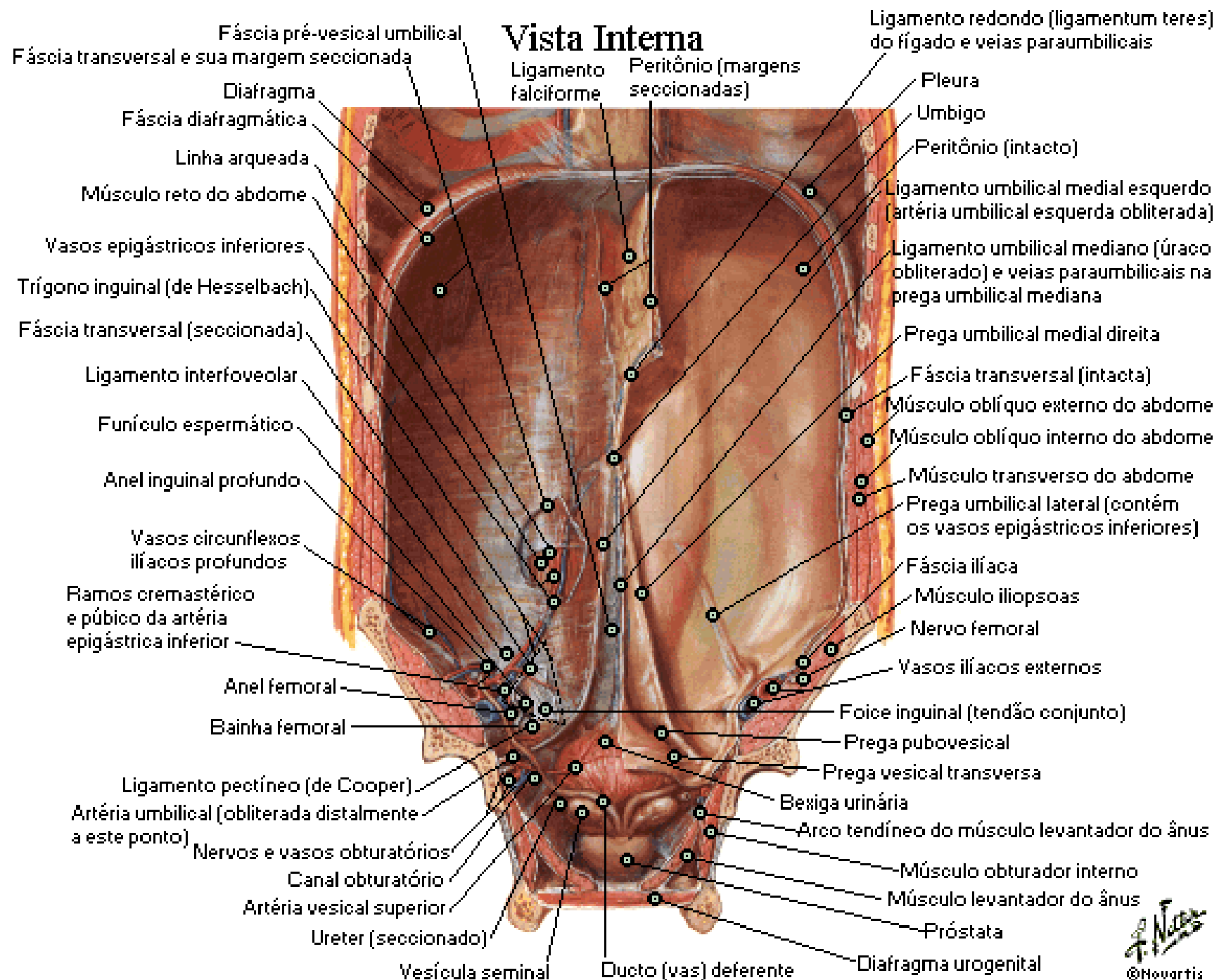

Parede Abdominal Pósterio-lateral

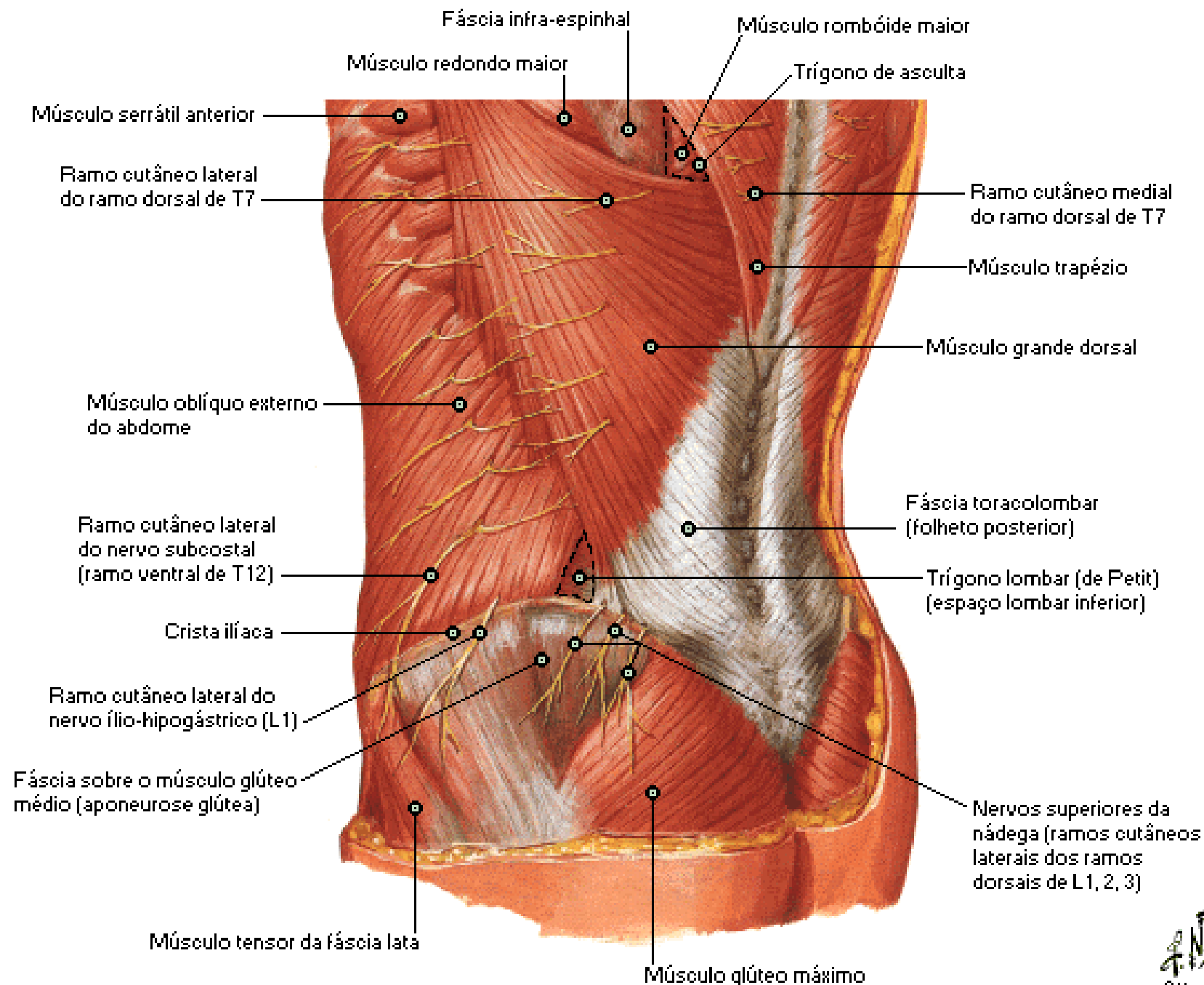

Parede Abdominal Pósterio-lateral

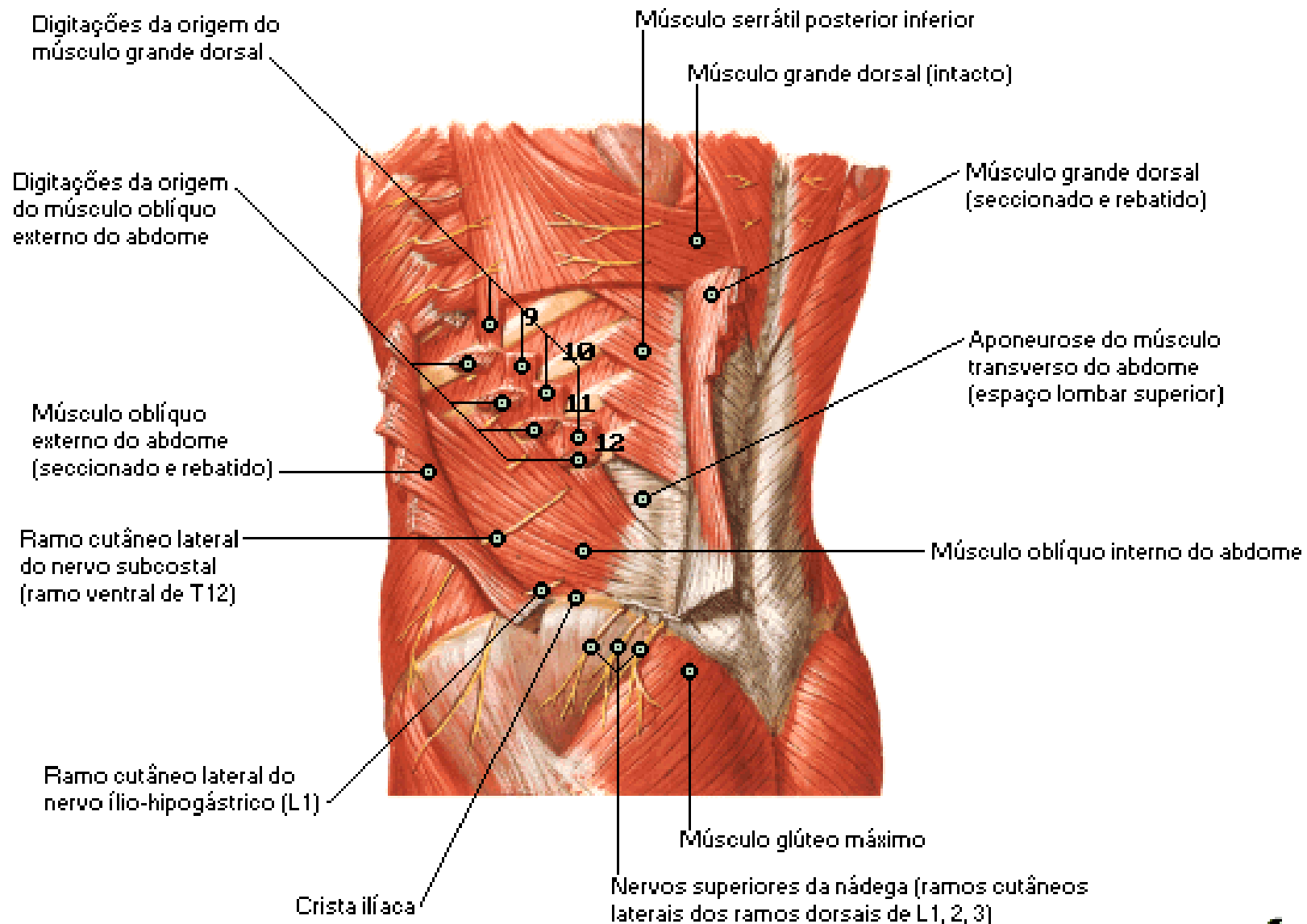

Nervos da Parede Abdominal Anterior

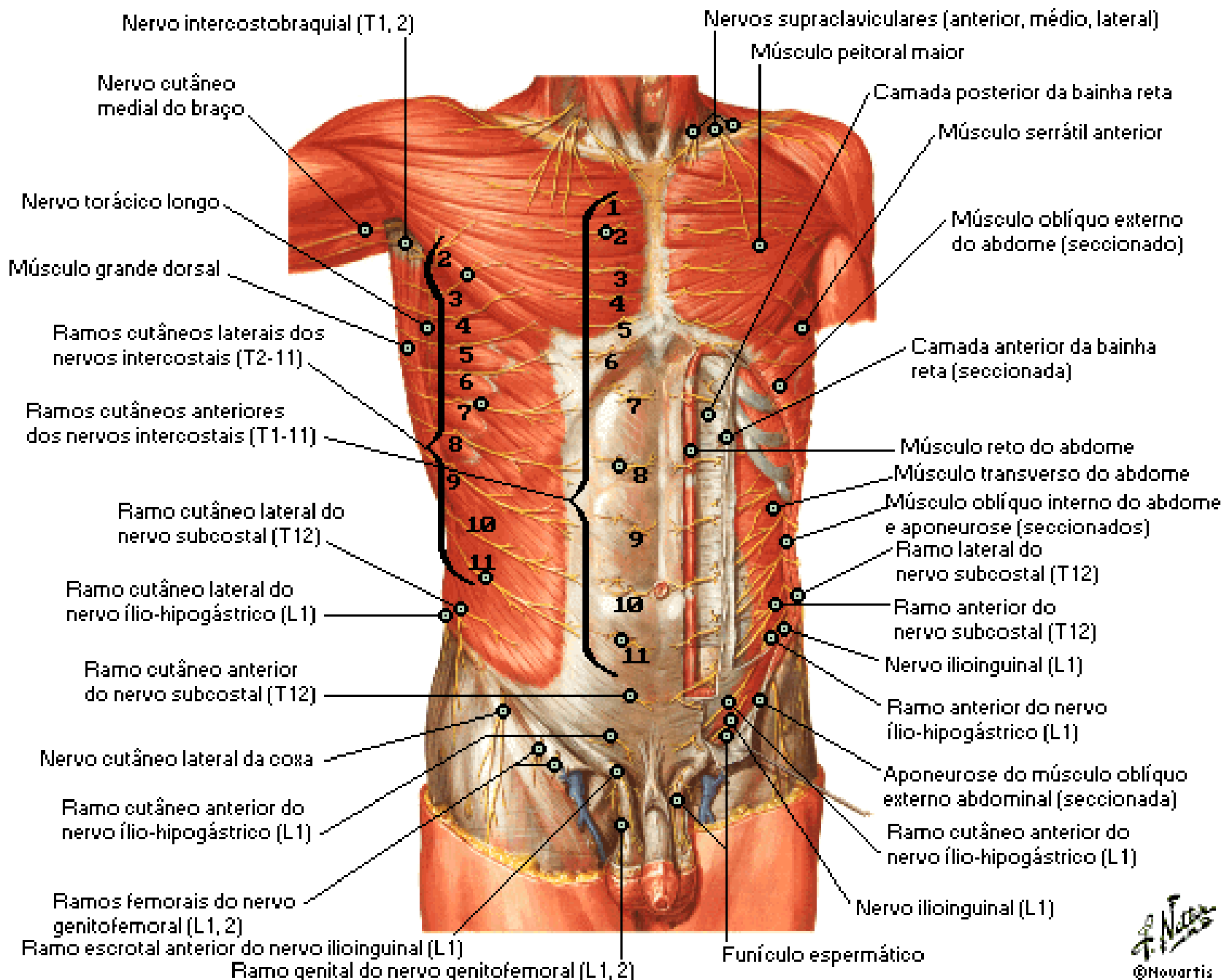

Nervos Toracoabdominais

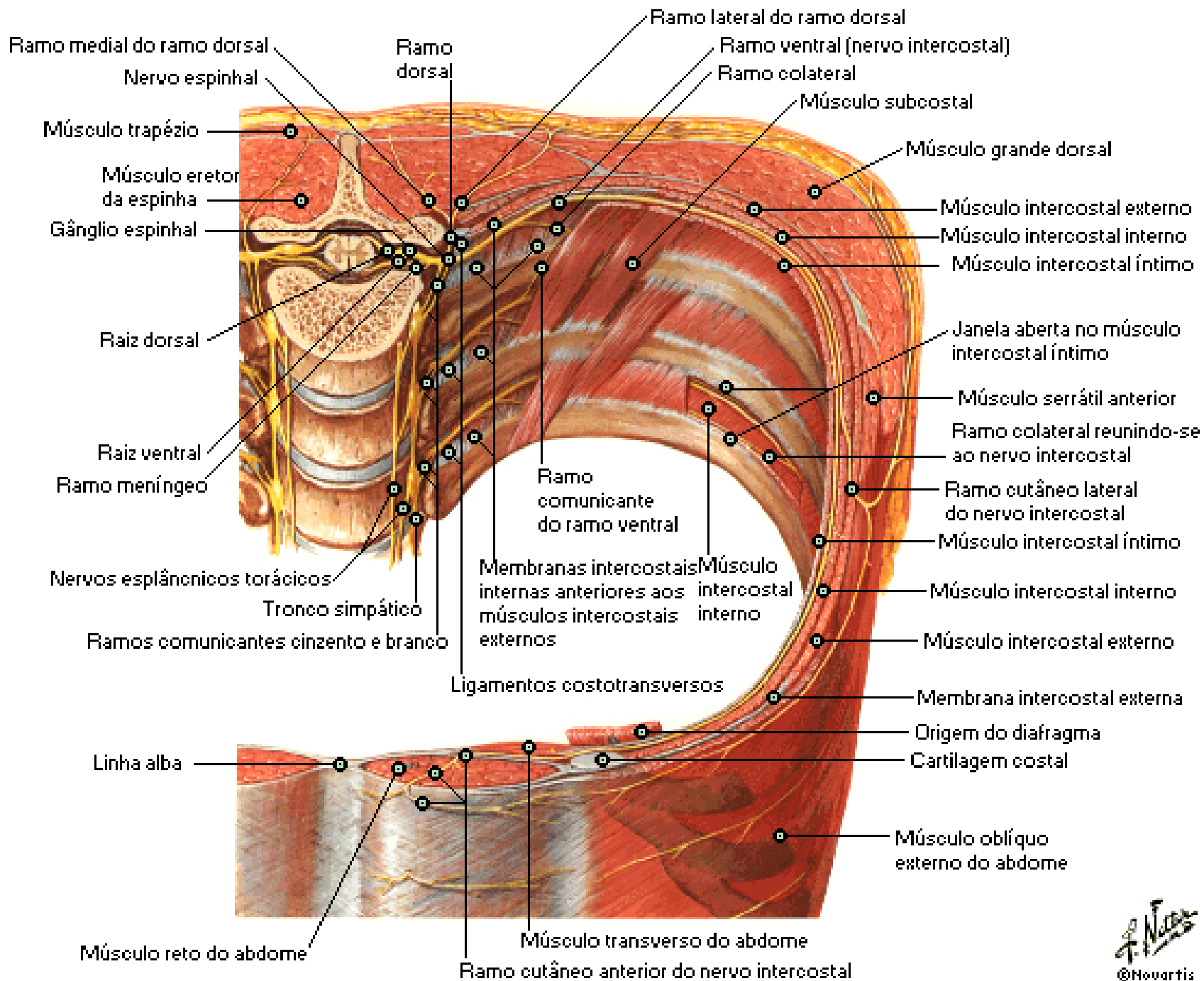

Regiões Inguinal e Femoral

Fáscia Crivosa Removida

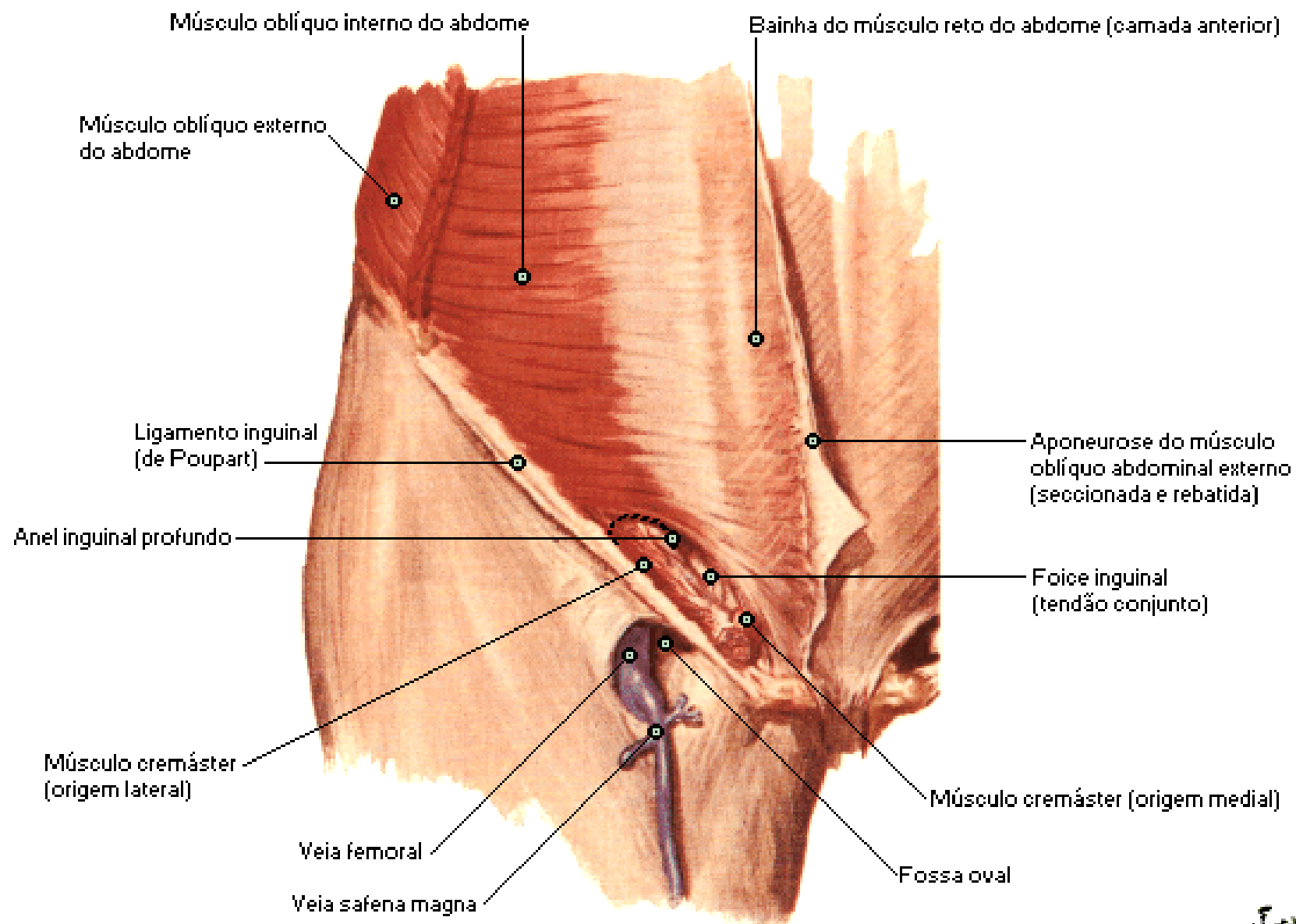

Região Inguinal

Dissecação - Vista Anterior

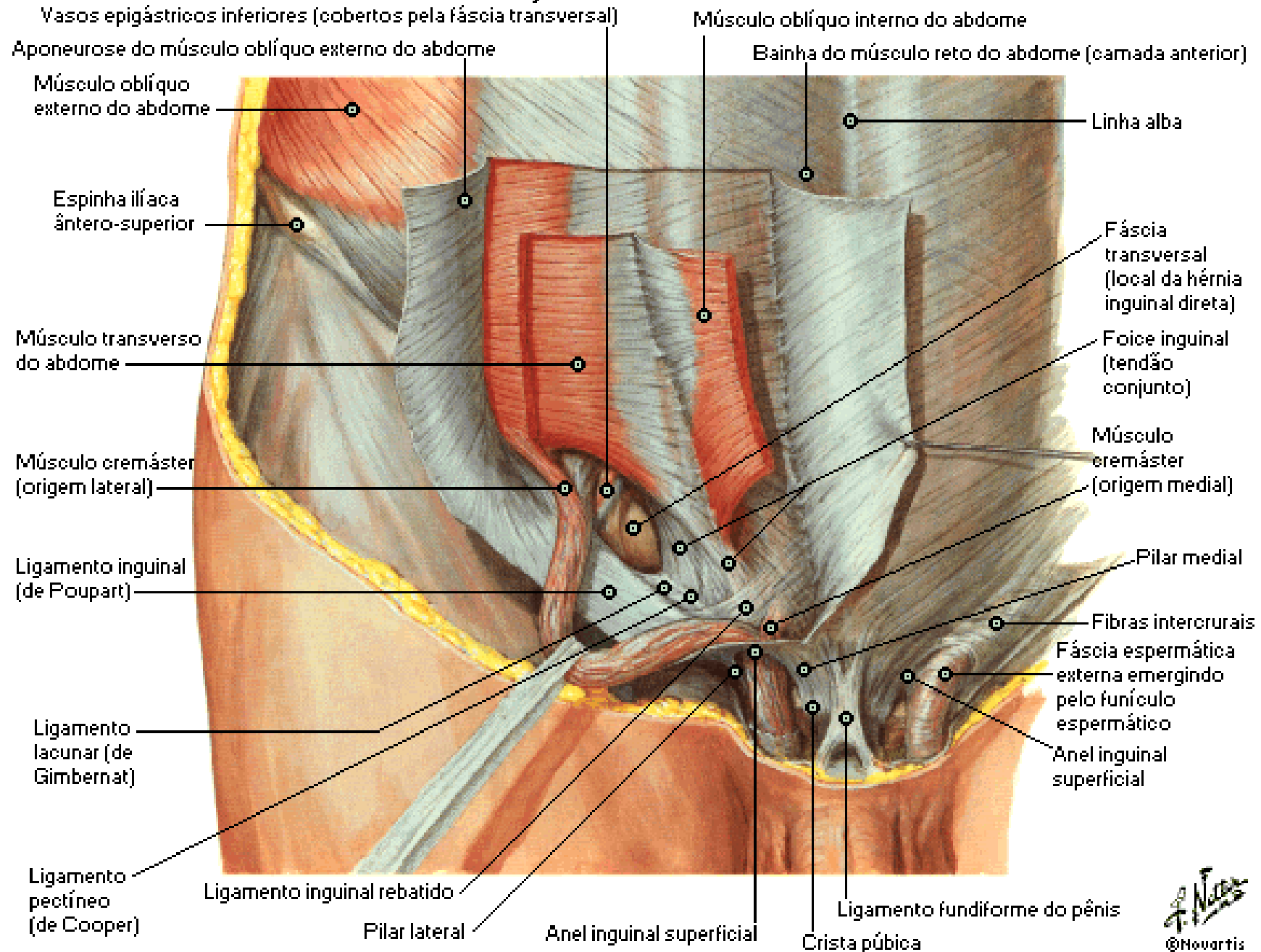

Região Inguinal

Dissecação - Vista Posterior [Interna]

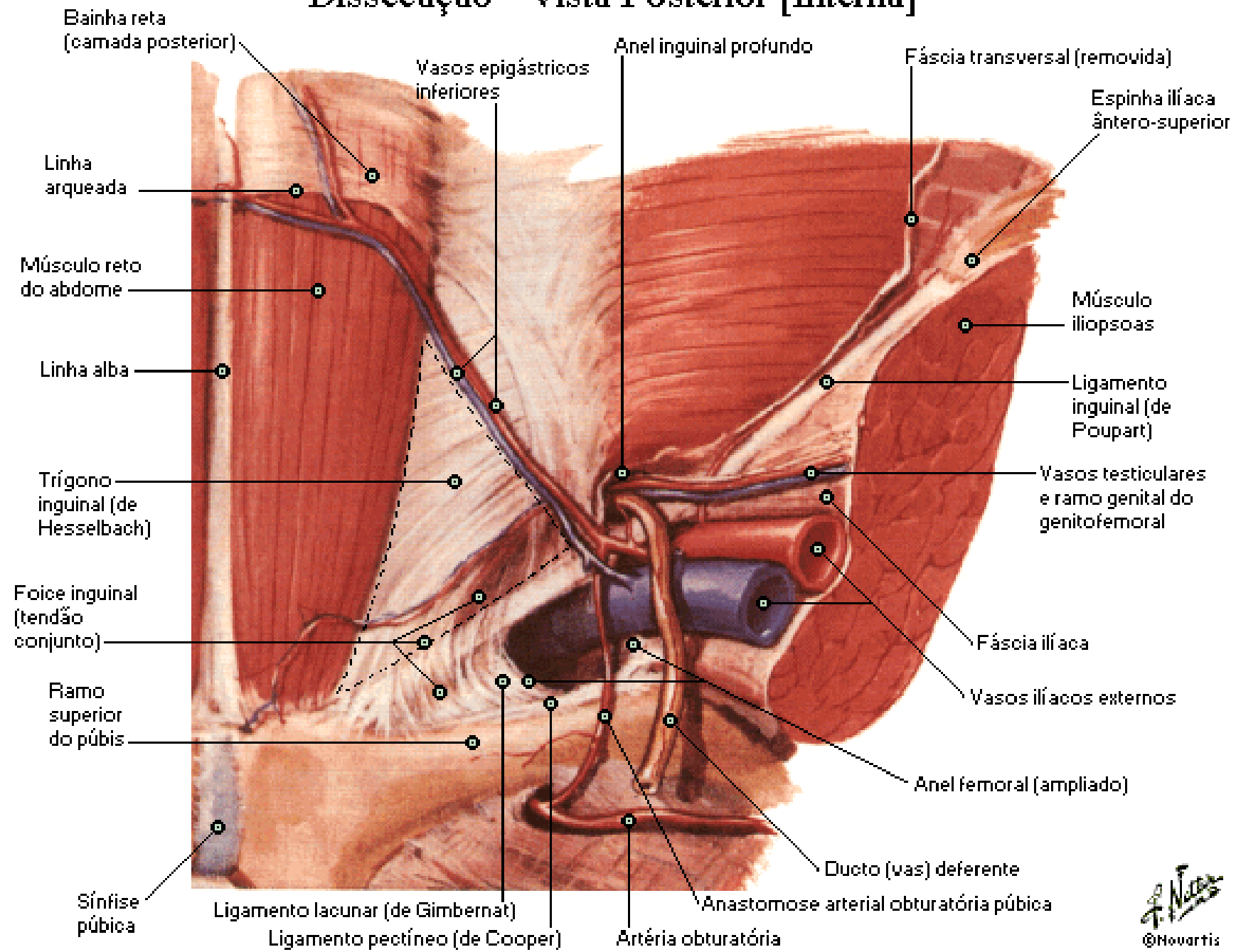

Bainha Femoral e Canal Inguinal

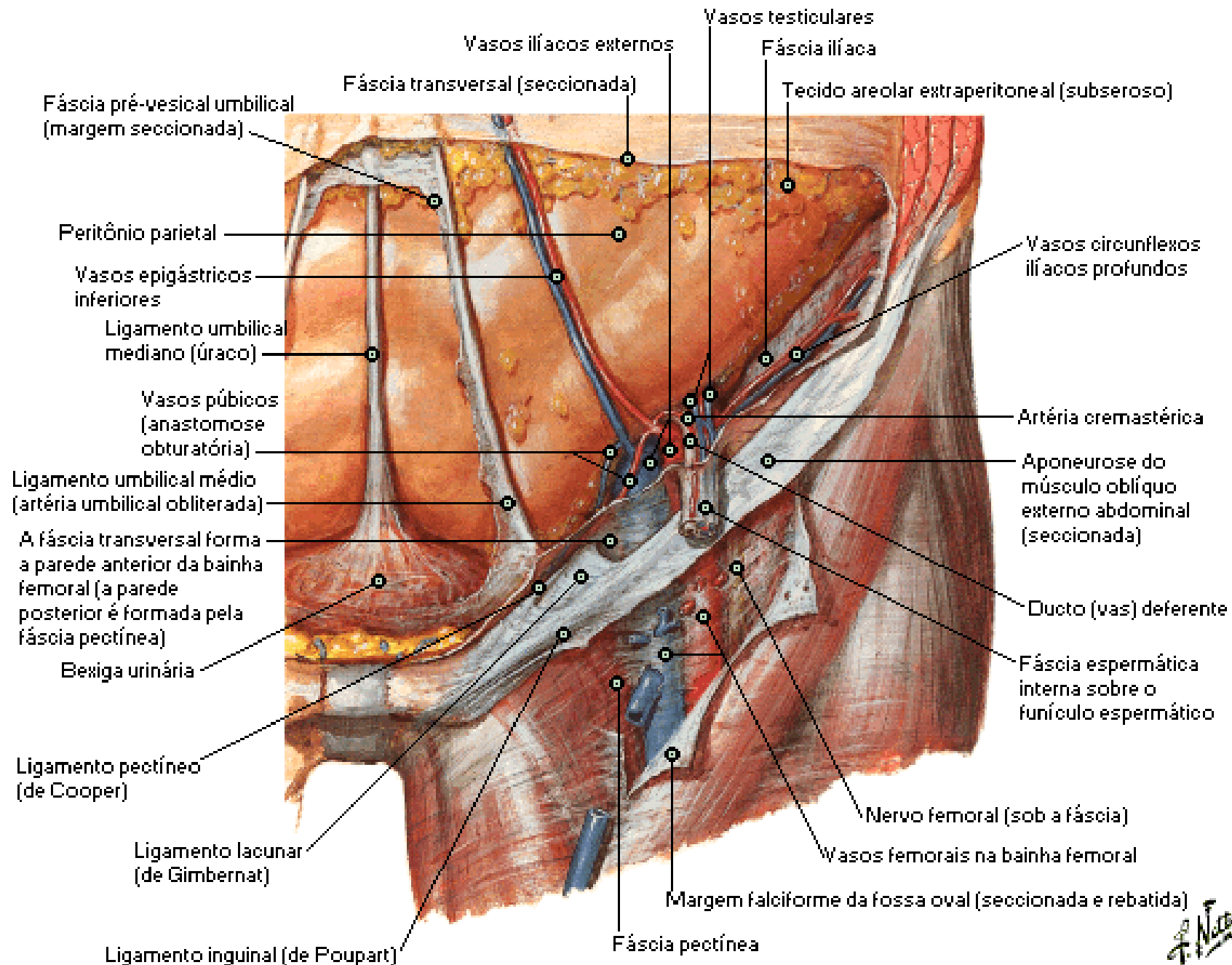

Bainha Femoral e Canal Inguinal [Profundo]

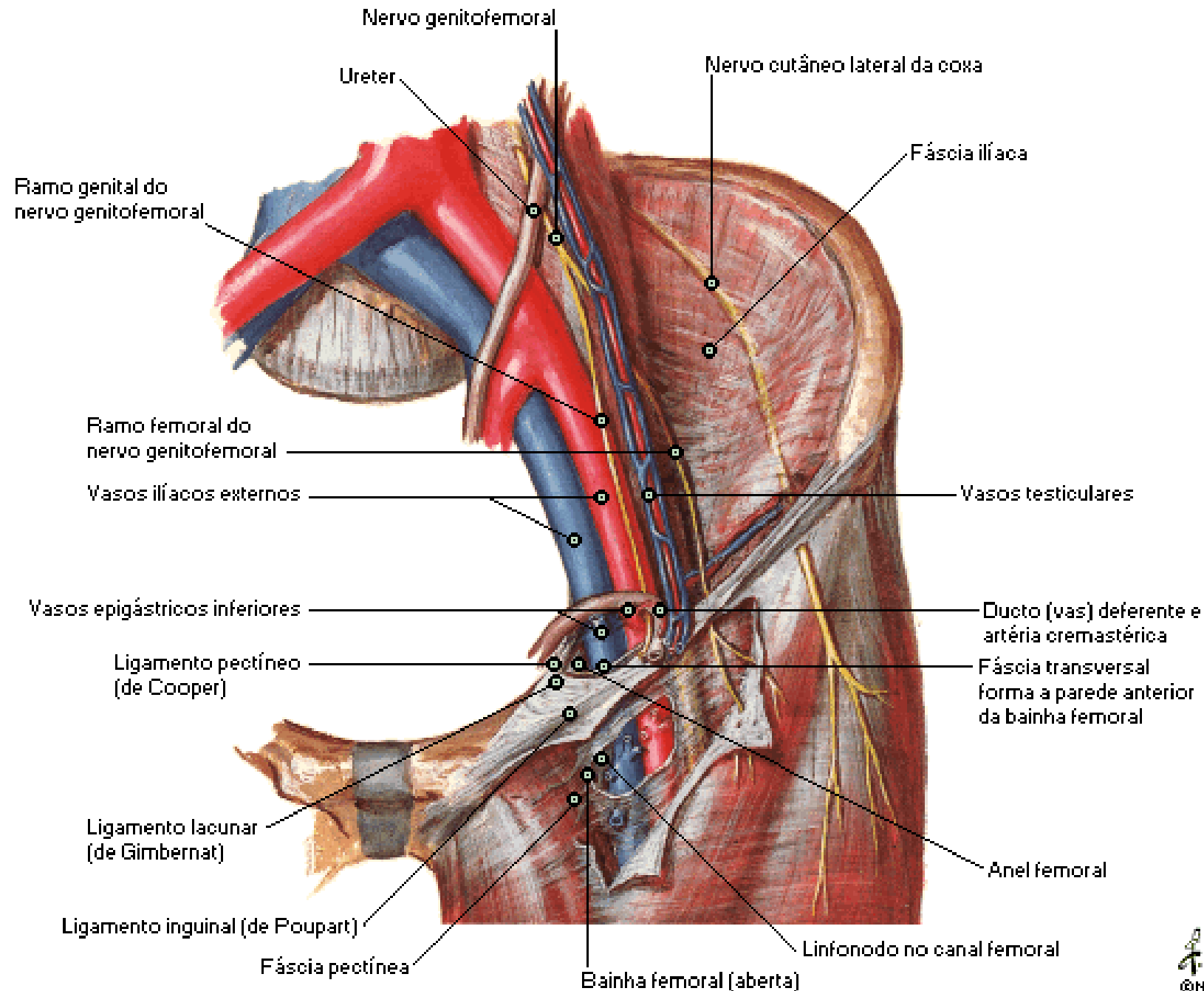

Canal Inguinal e Funículo Espermático

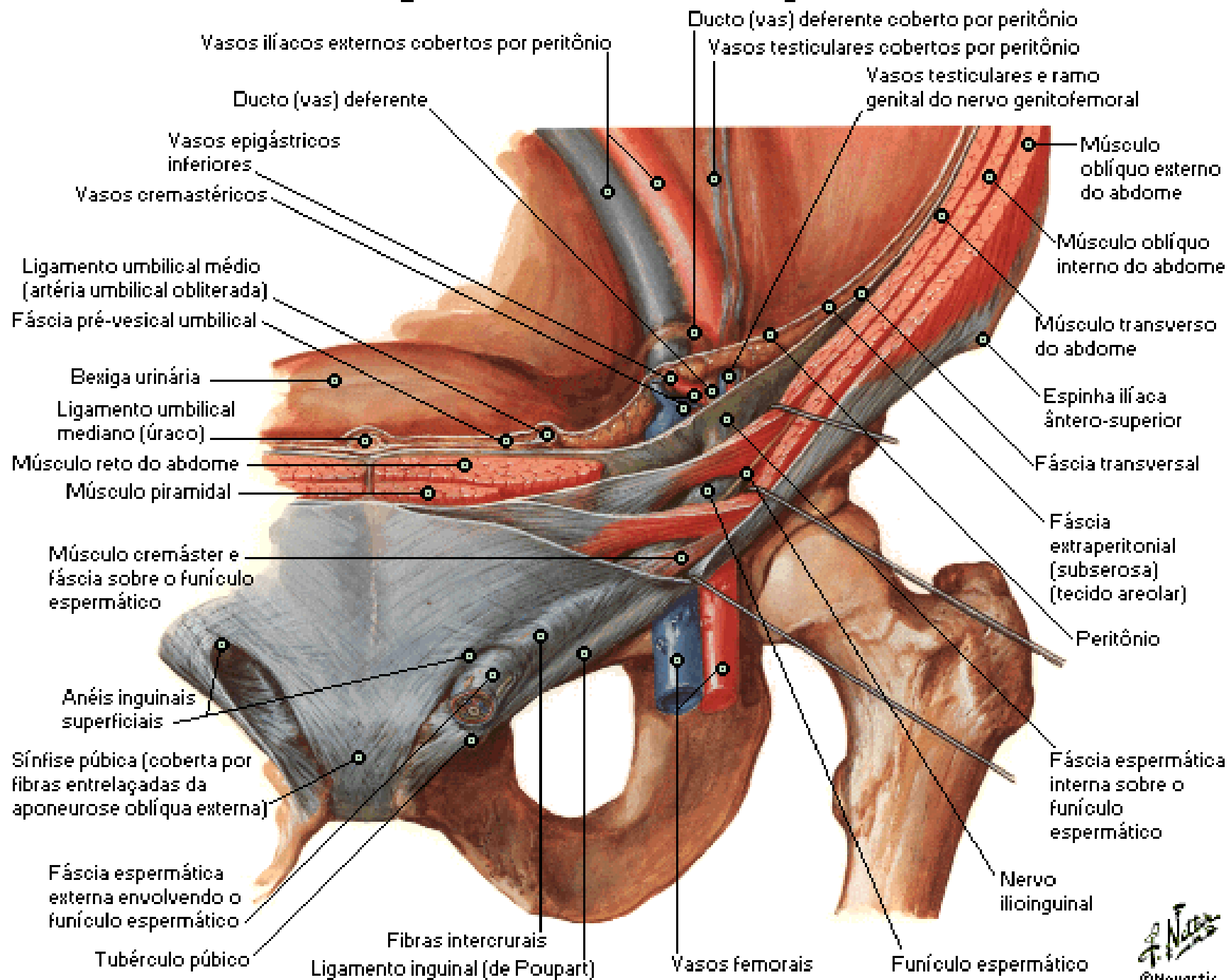

Parede Abdominal Posterior

Vista Interna

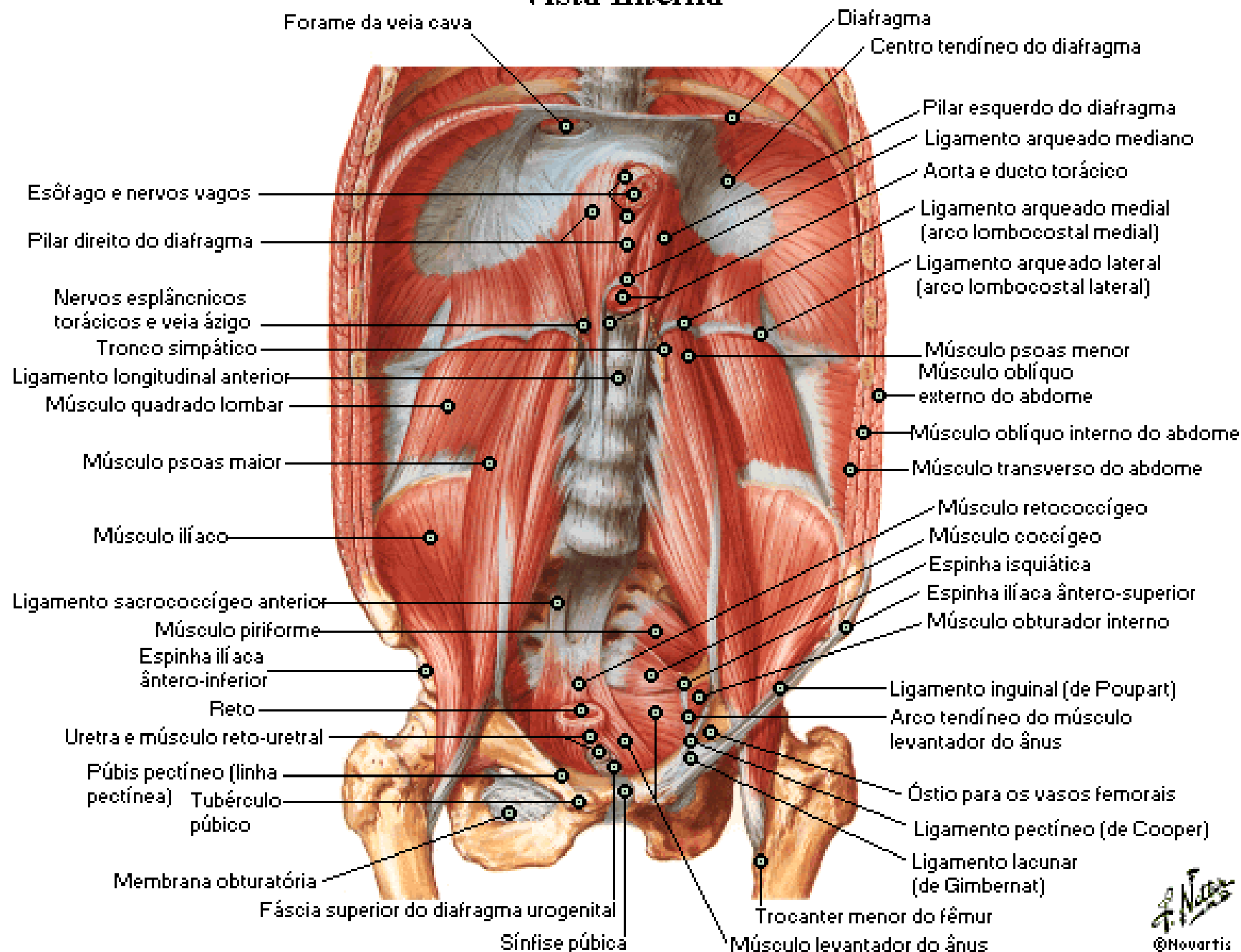

Artérias da Parede Abdominal Posterior

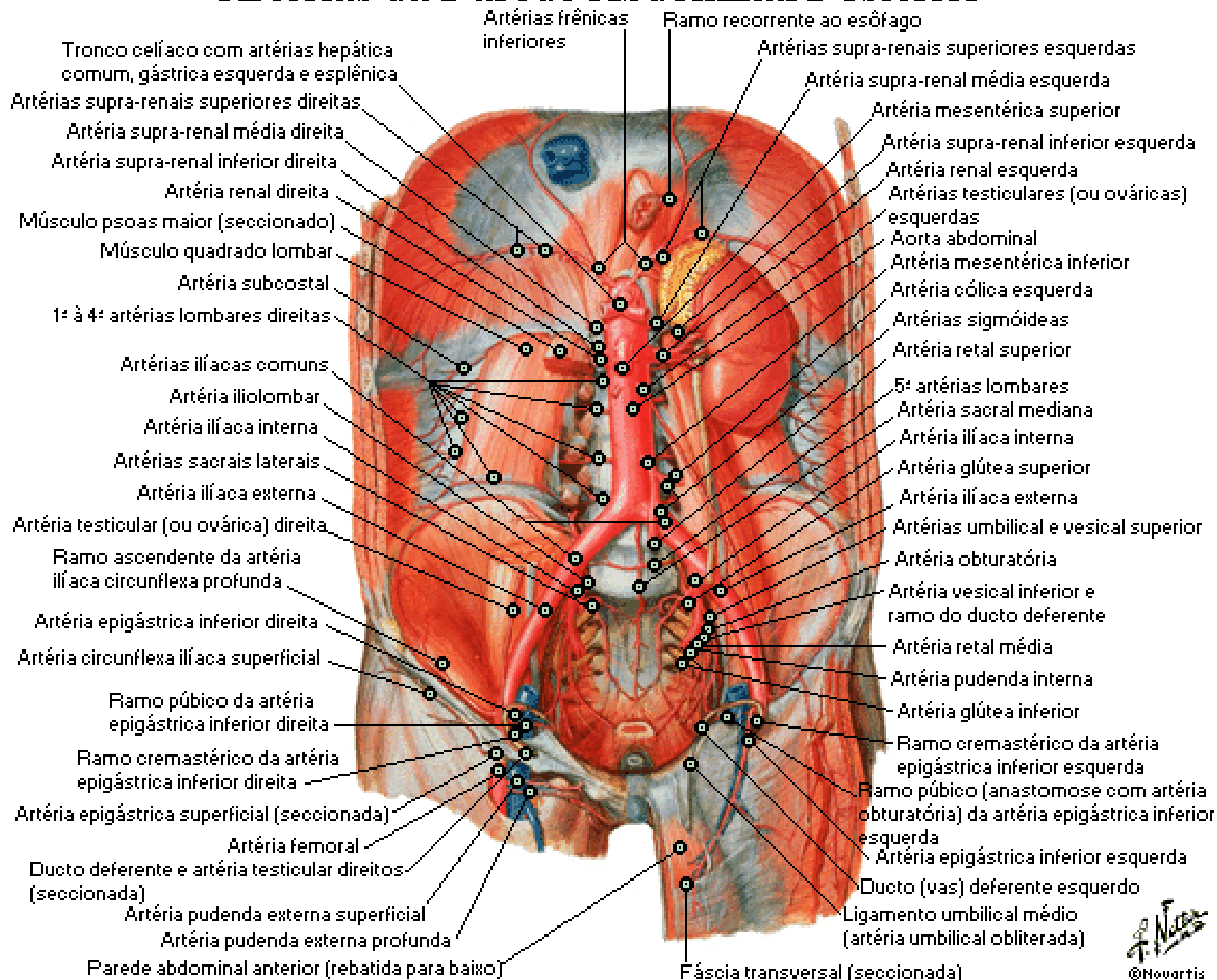

Veias da Parede Abdominal Posterior

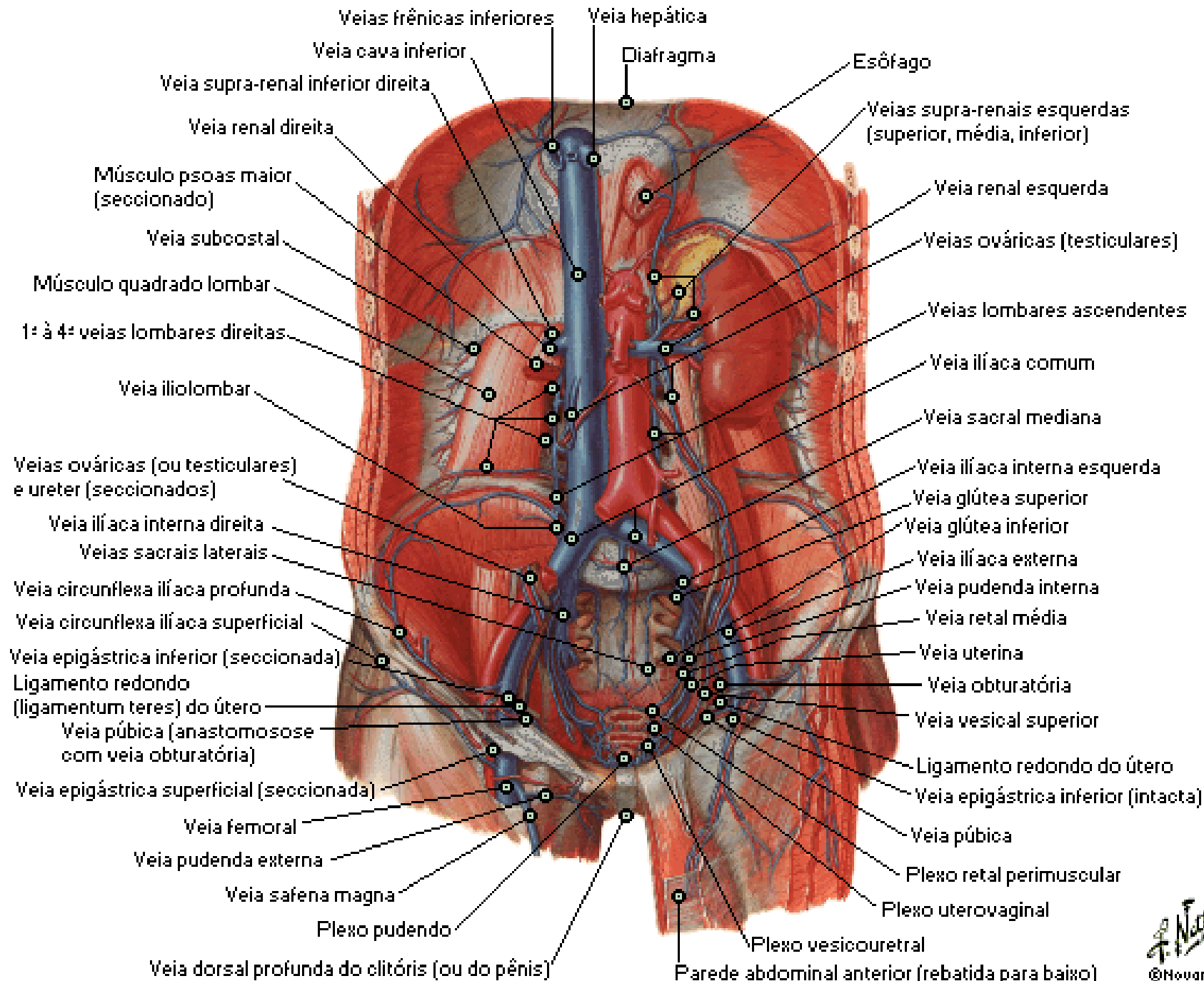

Vasos Linfáticos e Linfonodos da Parede Abdominal Posterior

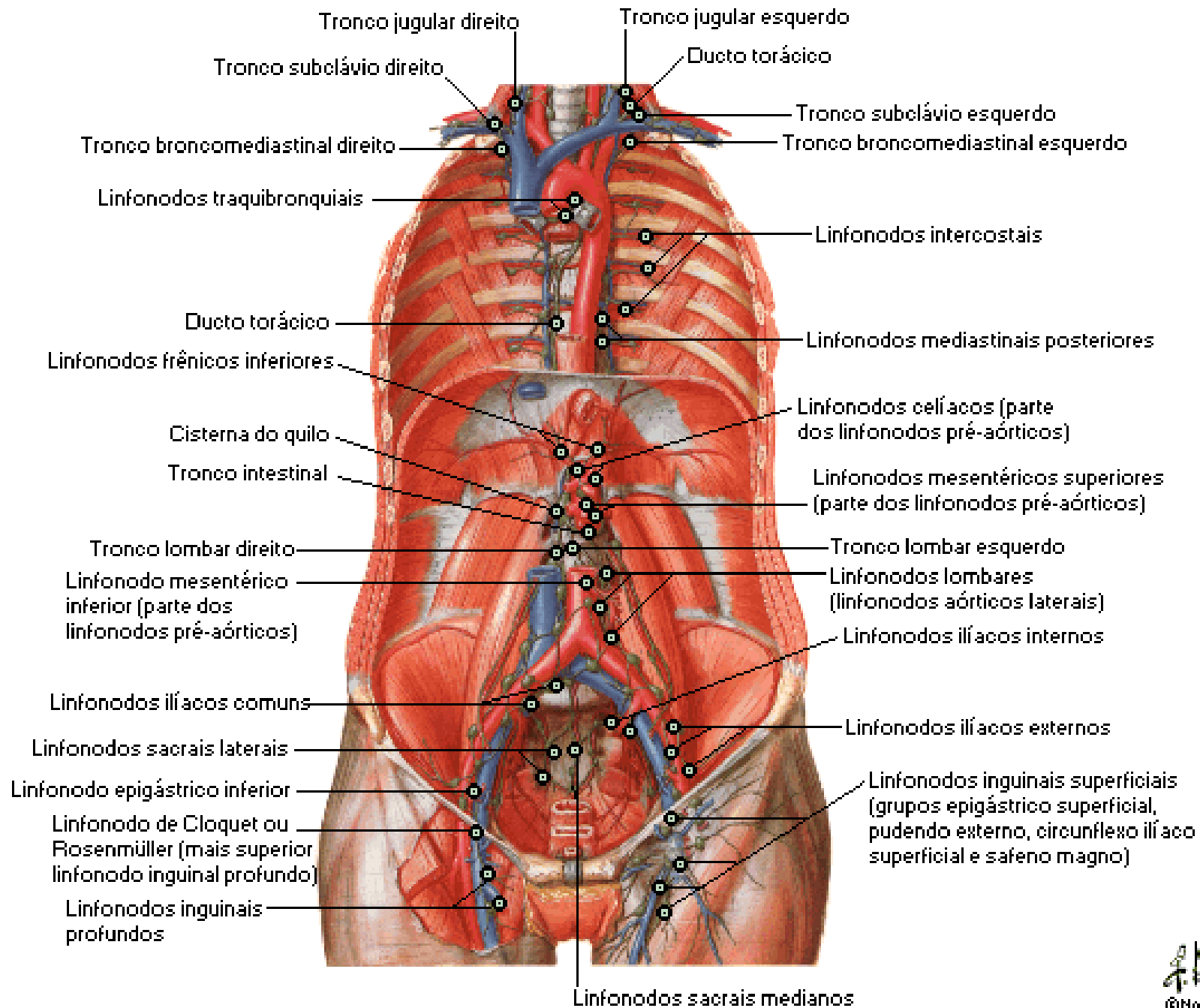

Nervos da Parede Abdominal Posterior

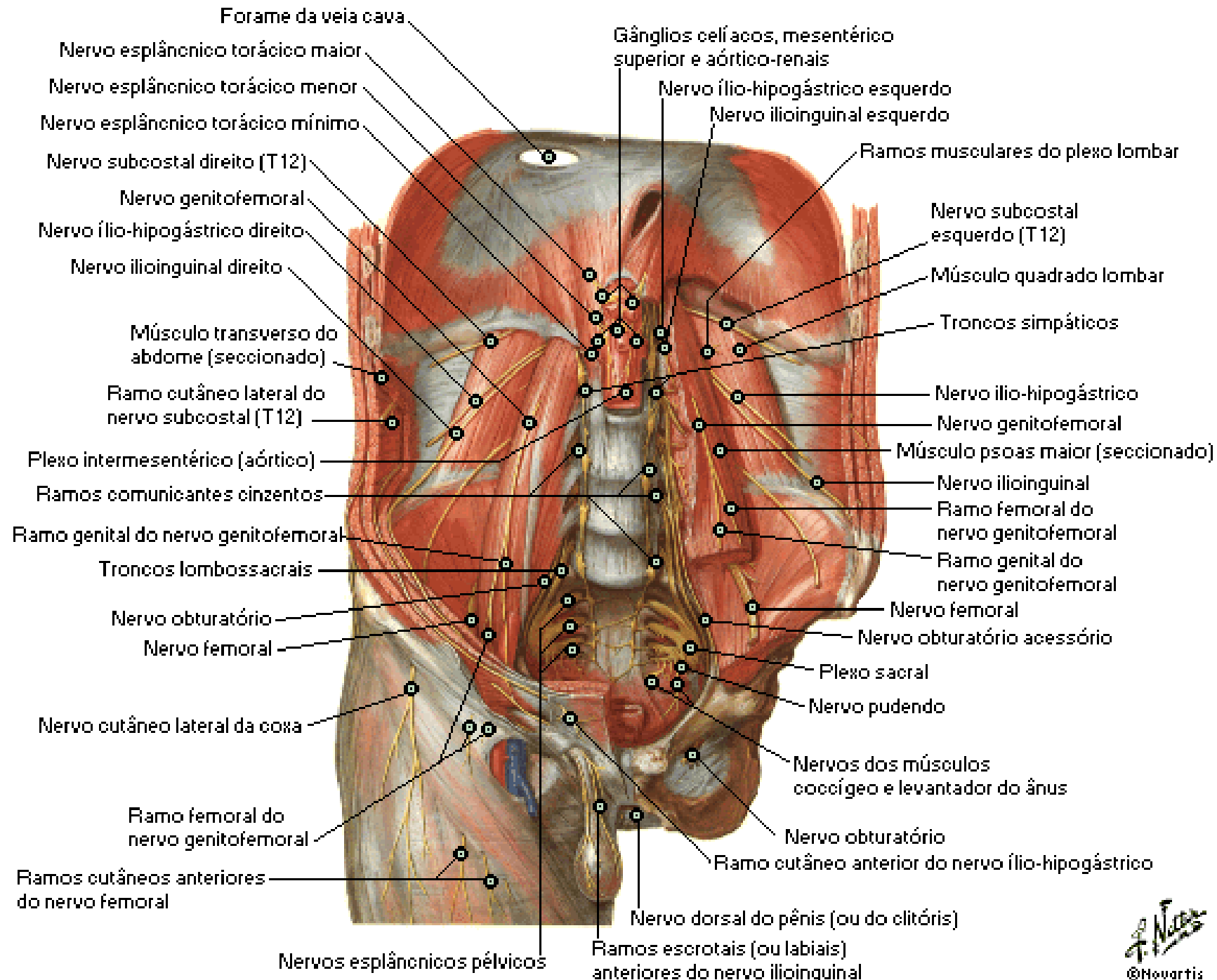

Quadrantes do abdome

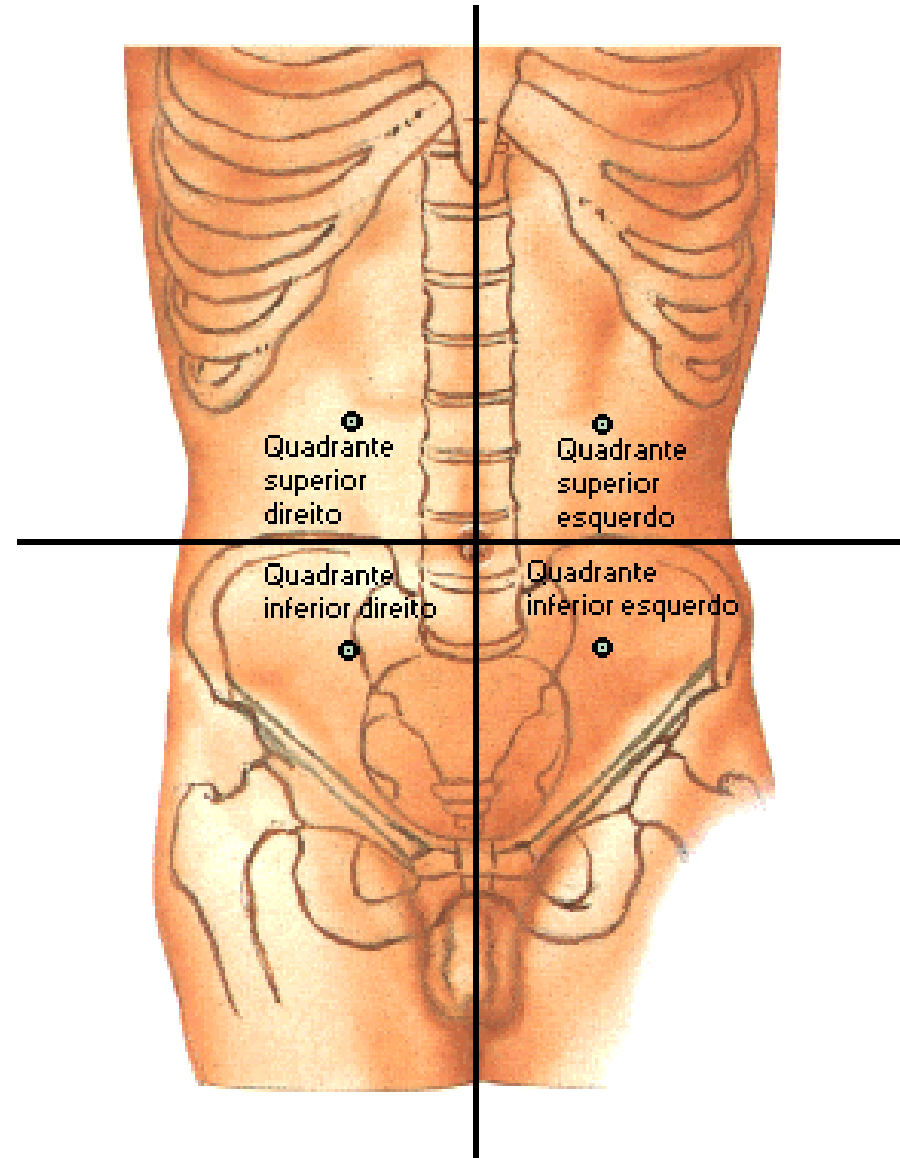

Regiões e Planos do Abdome

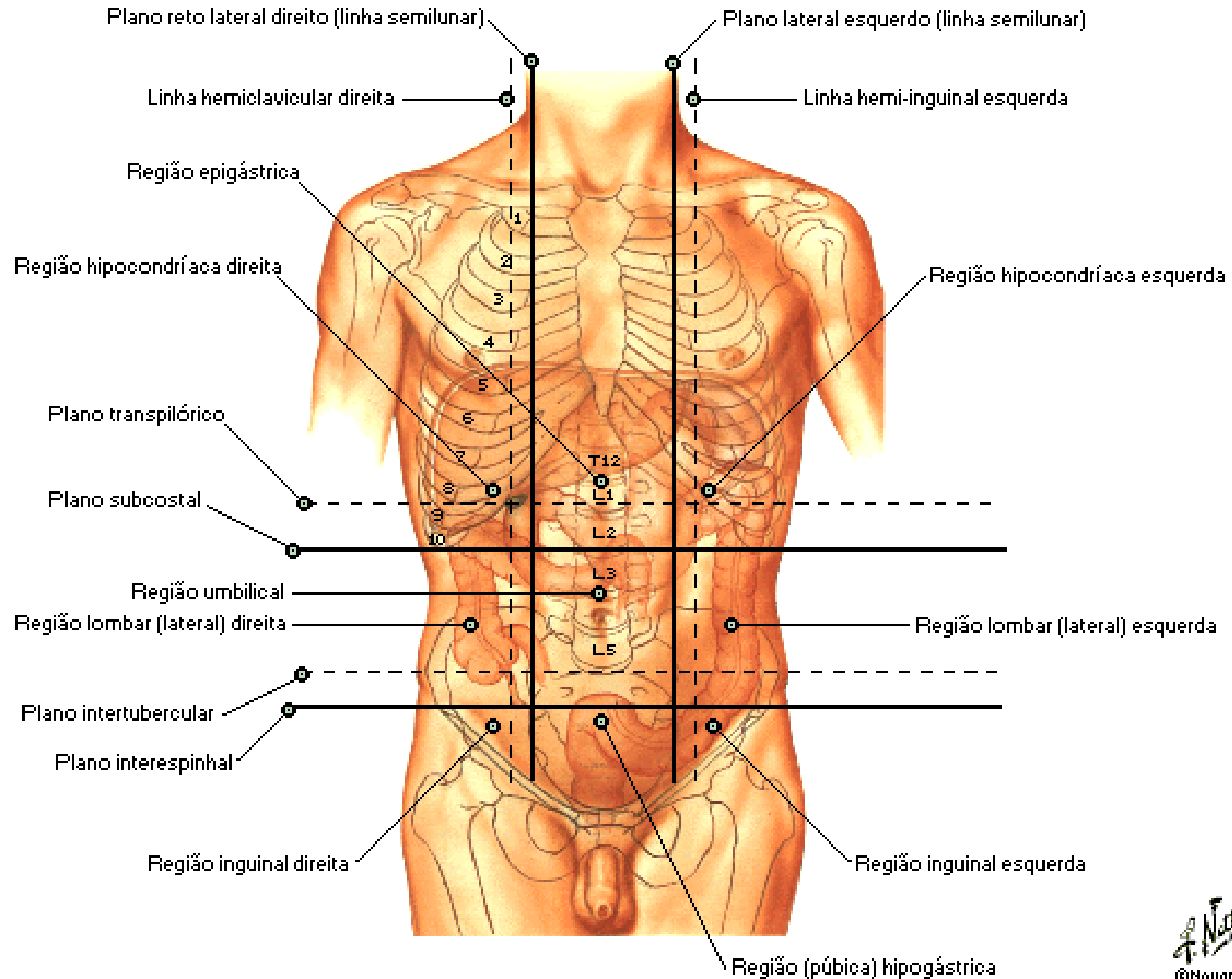

Omento Maior e Visceras Abdominais

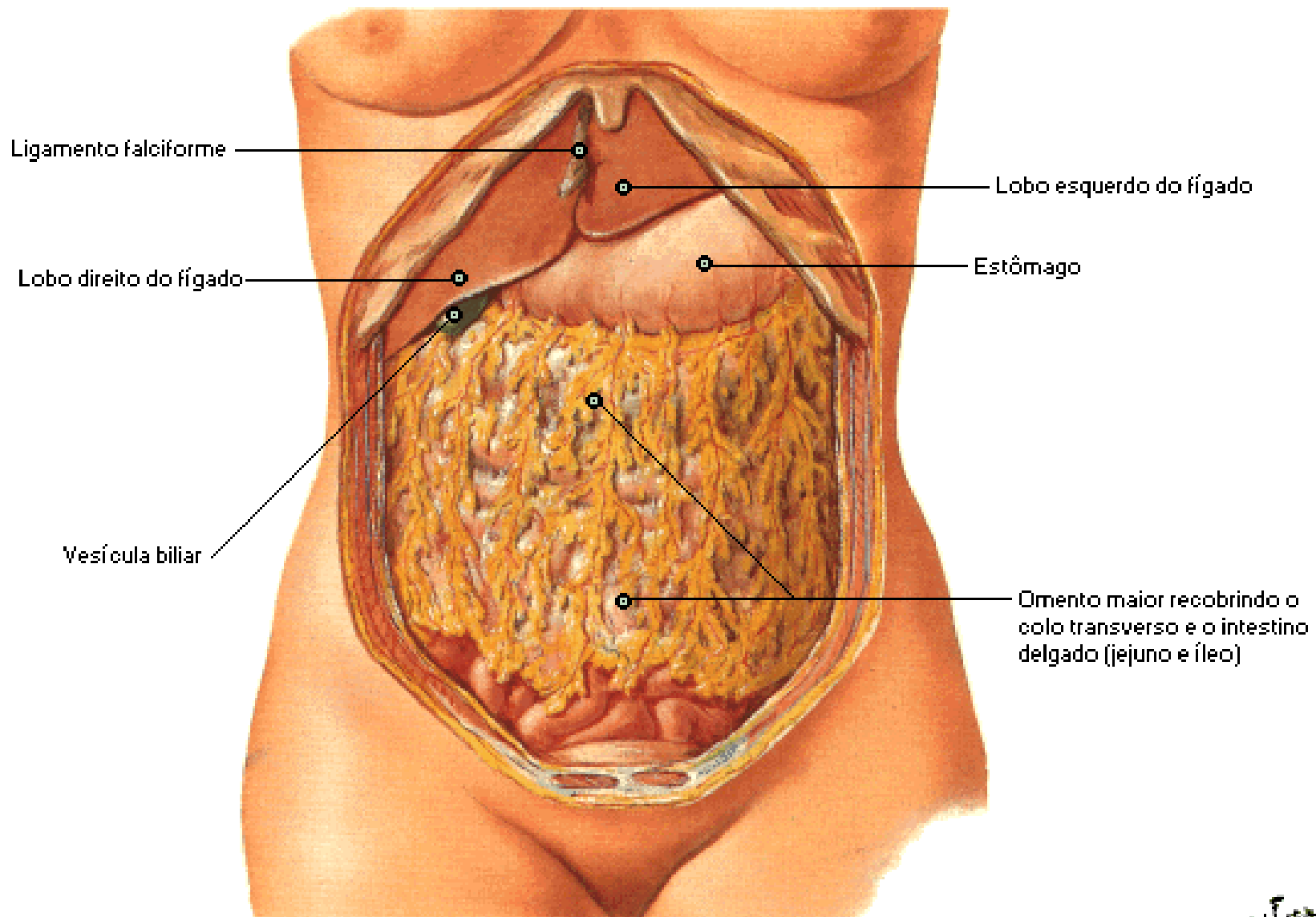

Omento Maior e Visceras Abdominais

Omento Tracionado para Cima

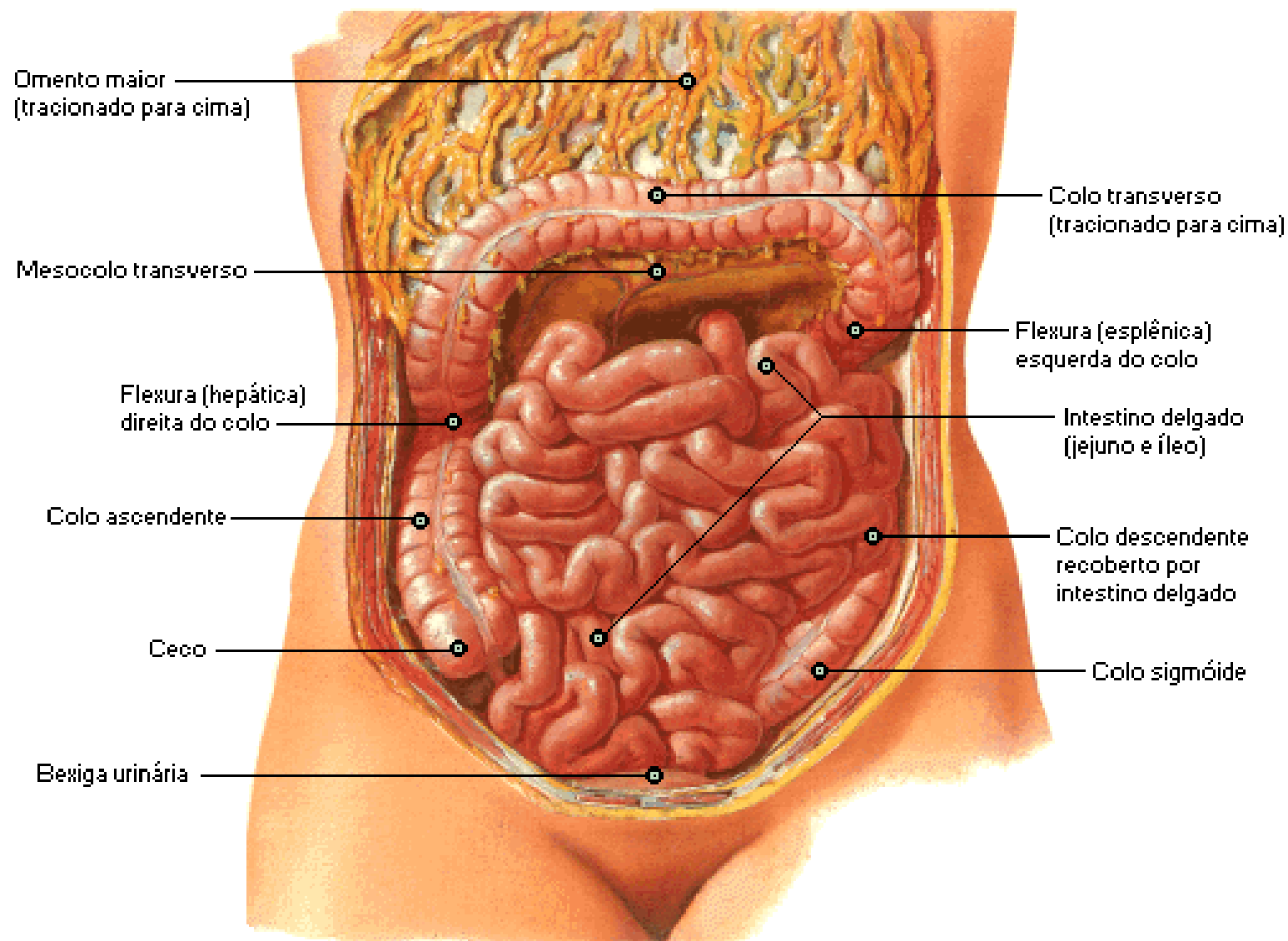

Relações Peritoneais dos Intestinos

Colo Transverso [Elevado]

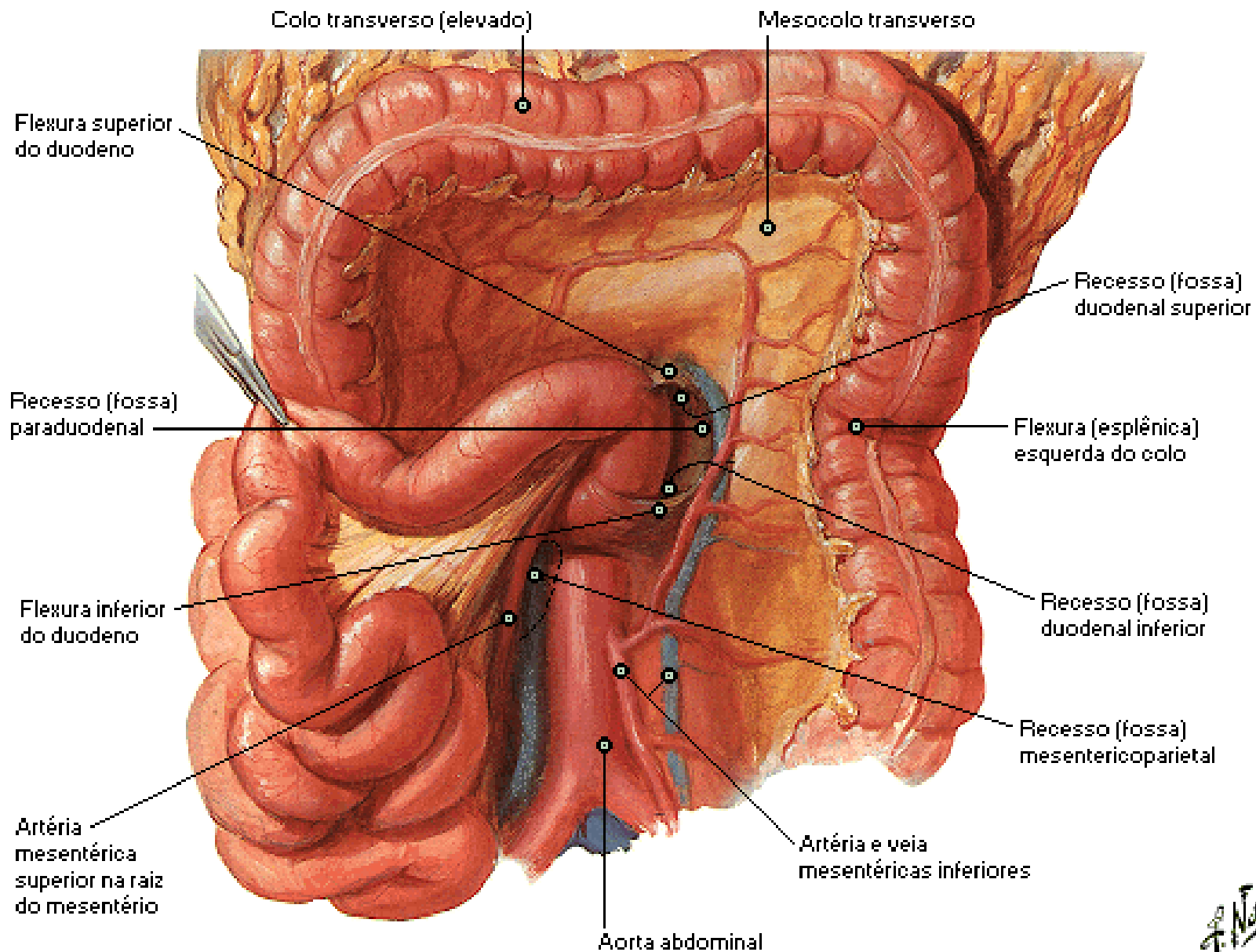

Relações Peritoneais dos Intestinos

Músculo Suspensor do Duodeno

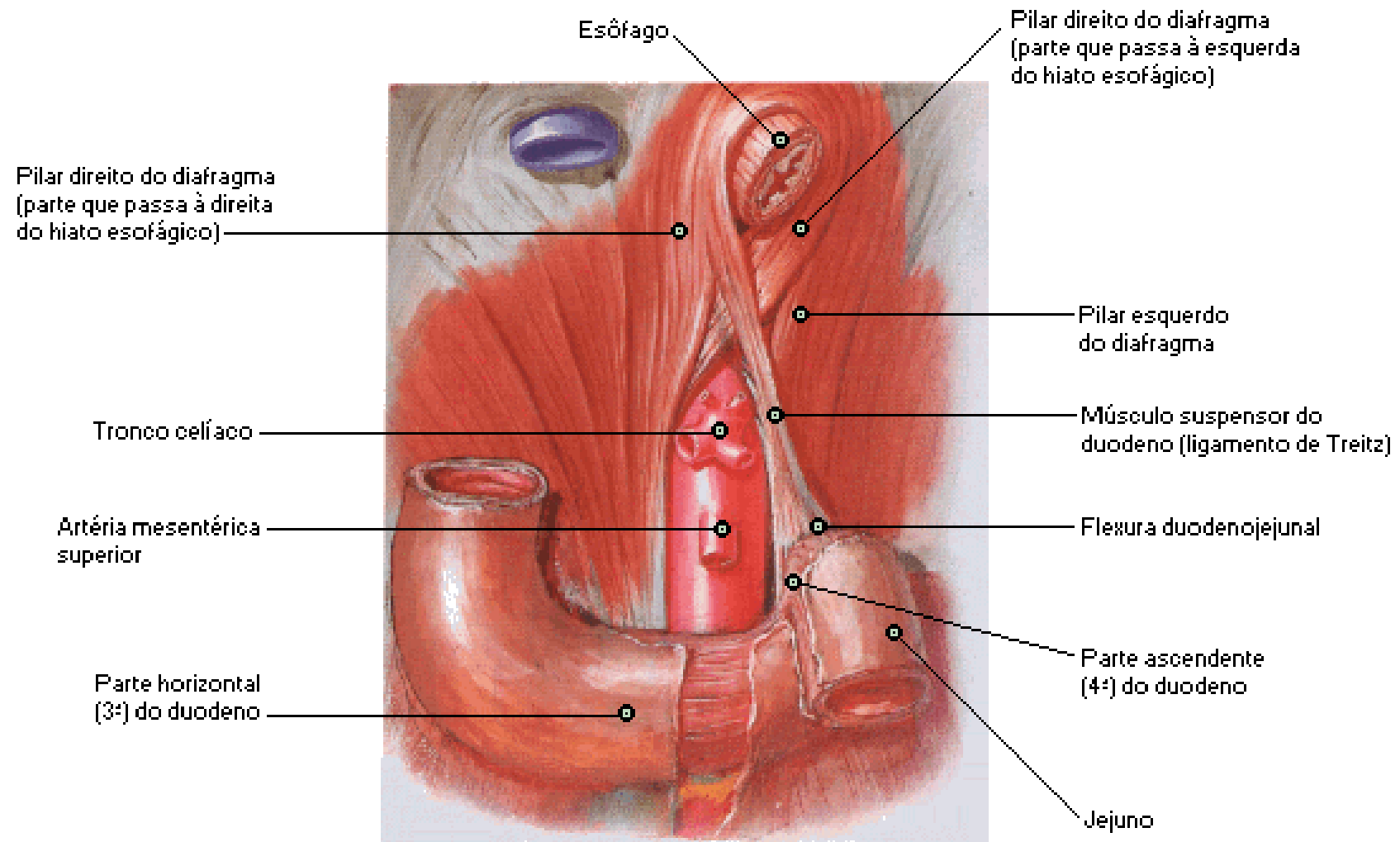

Exposição do músculo suspensor do duodeno (ligamento de Treitz)

Relações Peritoneais dos Intestinos

Intestino Delgado Removido

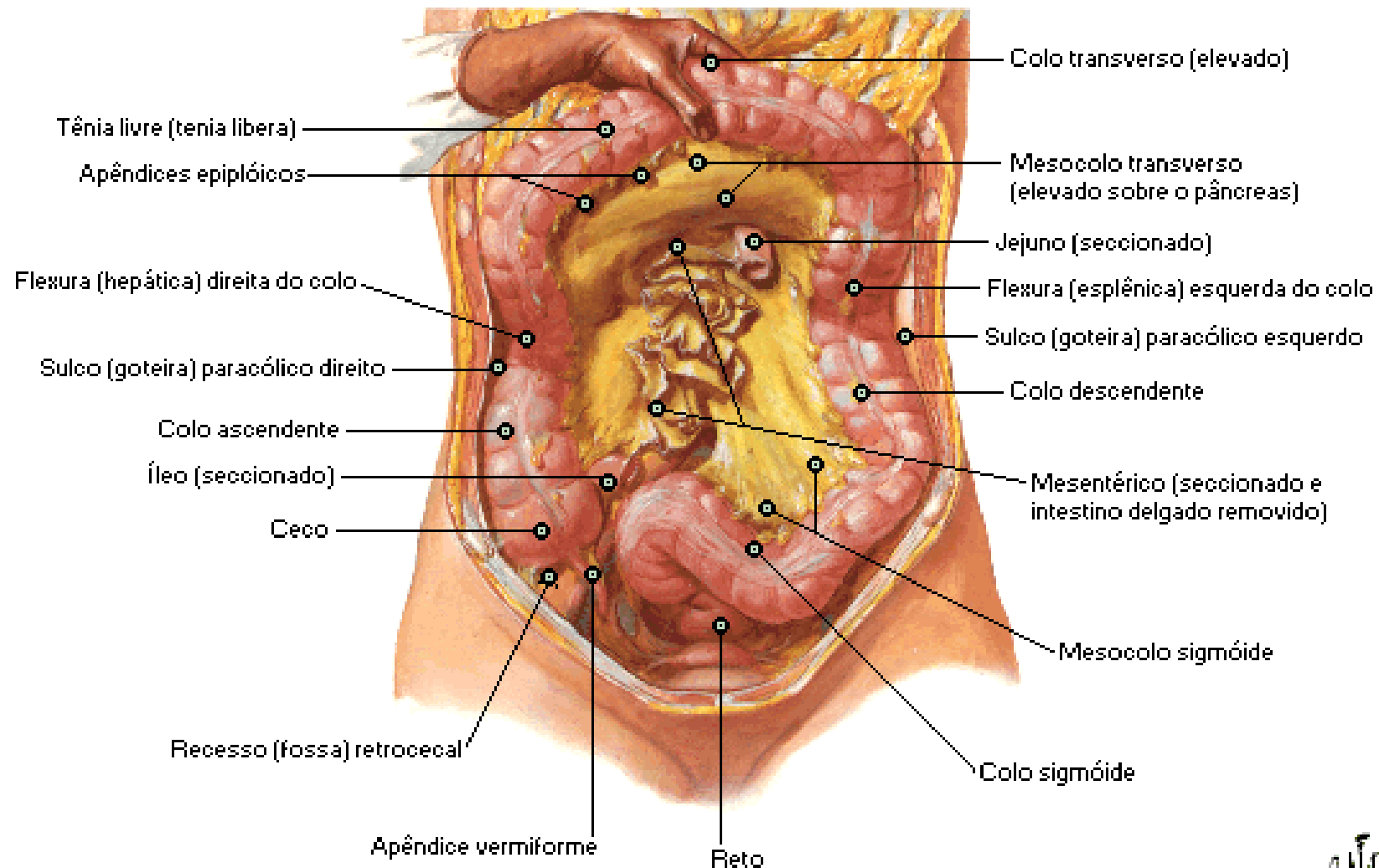

Relações Peritoneiais dos Intestinos

Colo Sigmóide [Rebatido]

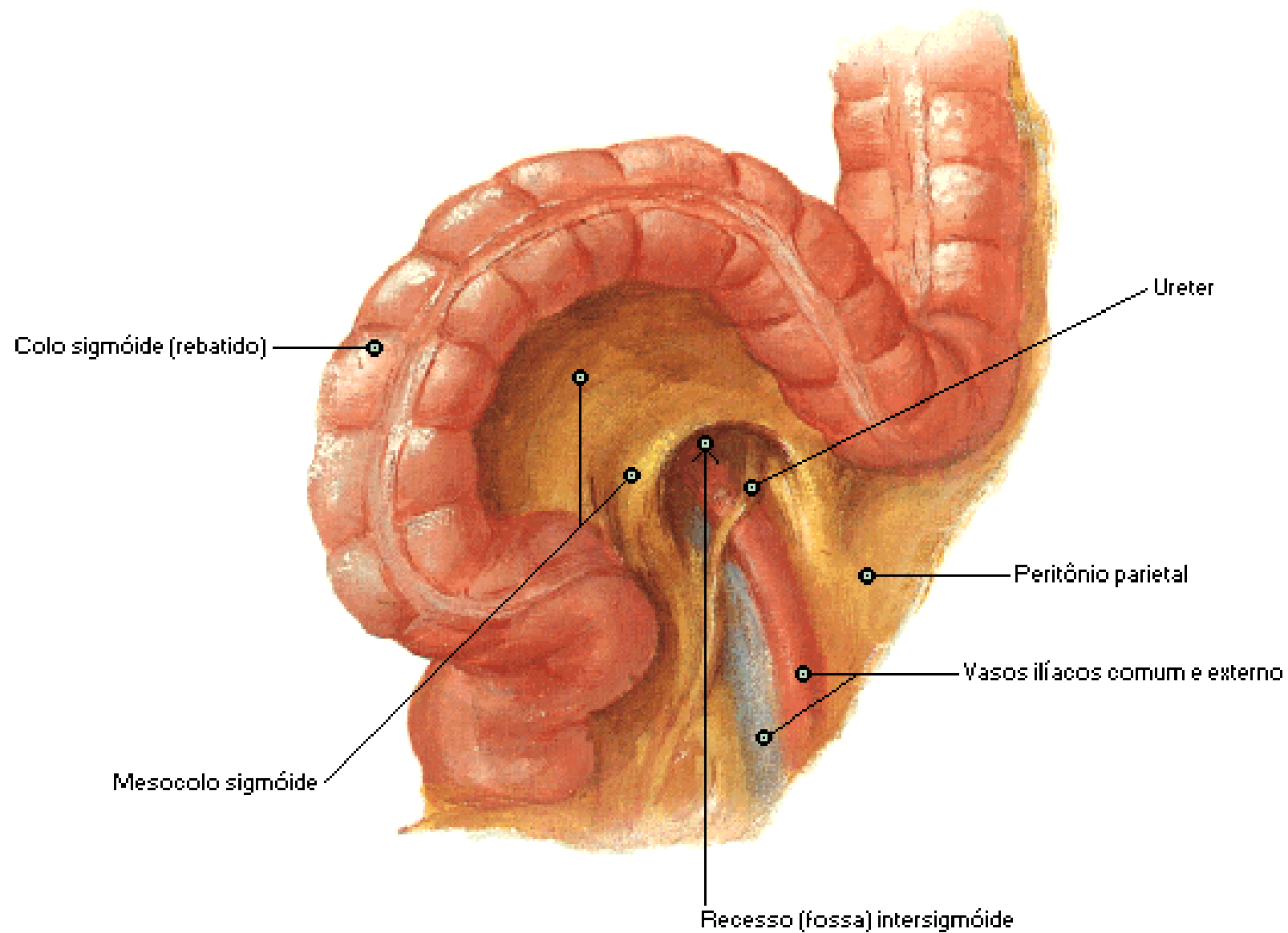

Bolsa Omental

Estômago Refletido

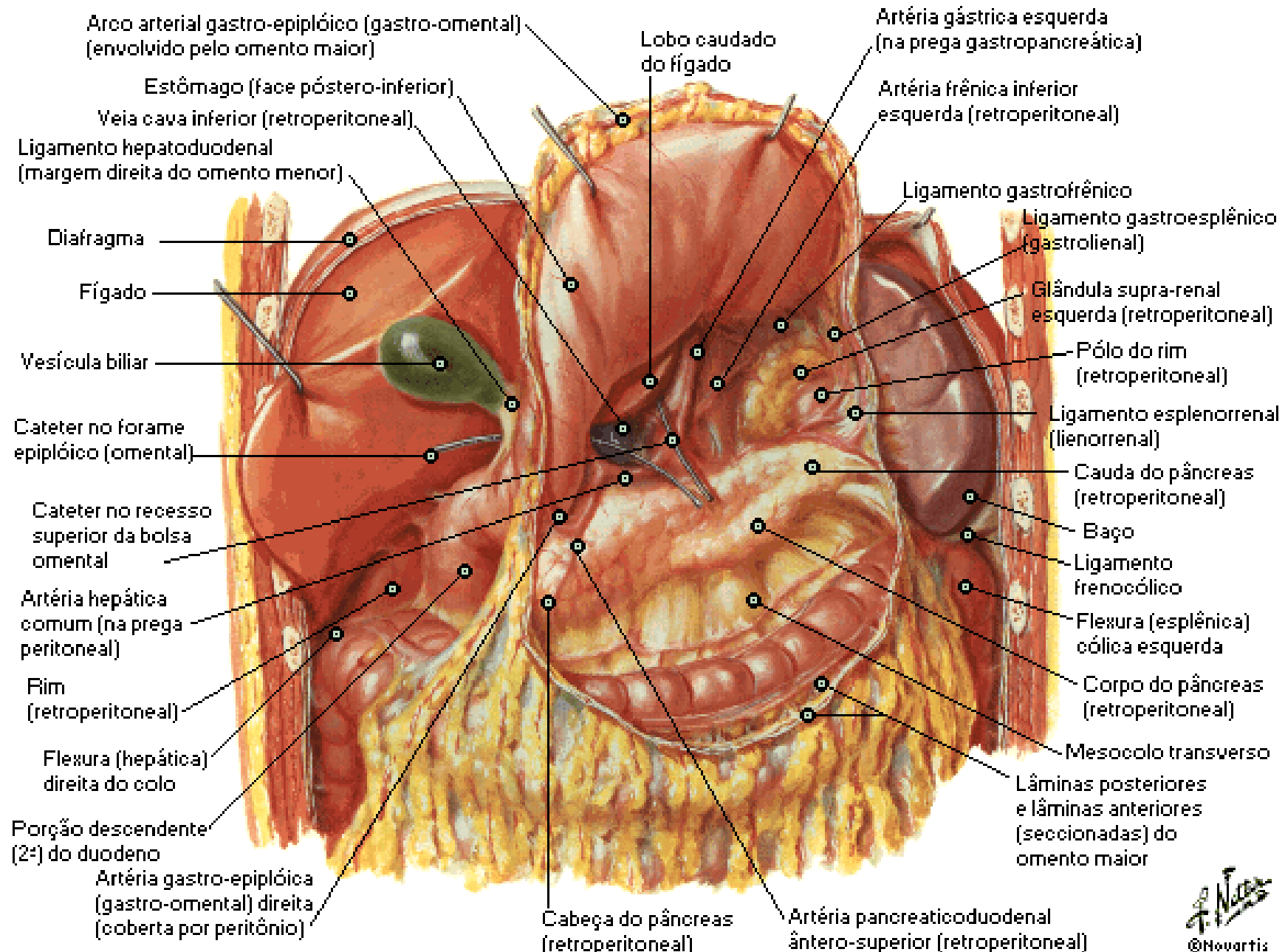

Bolsa Omental

Secção Transversal

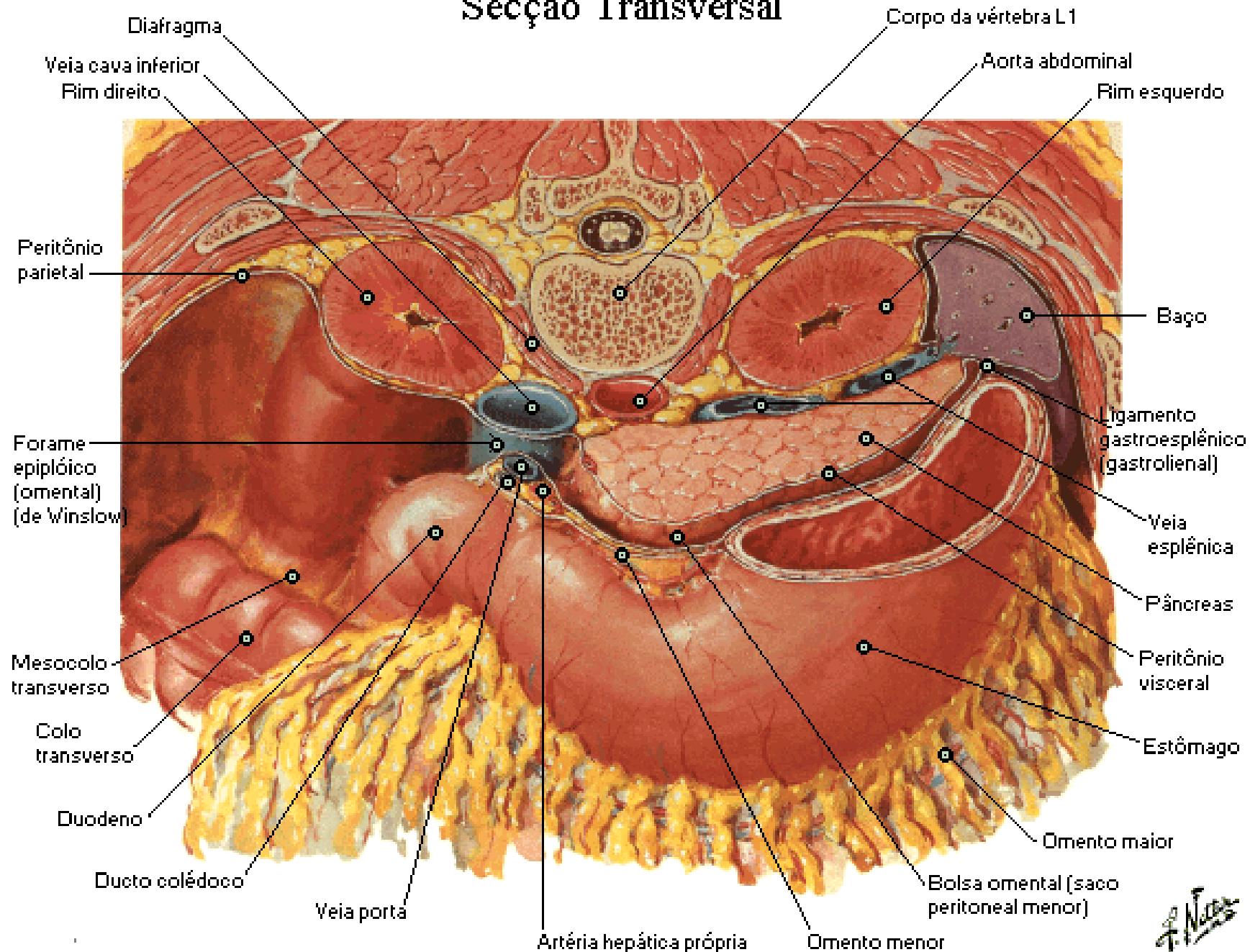

Peritônio da Parede Abdominal Posterior

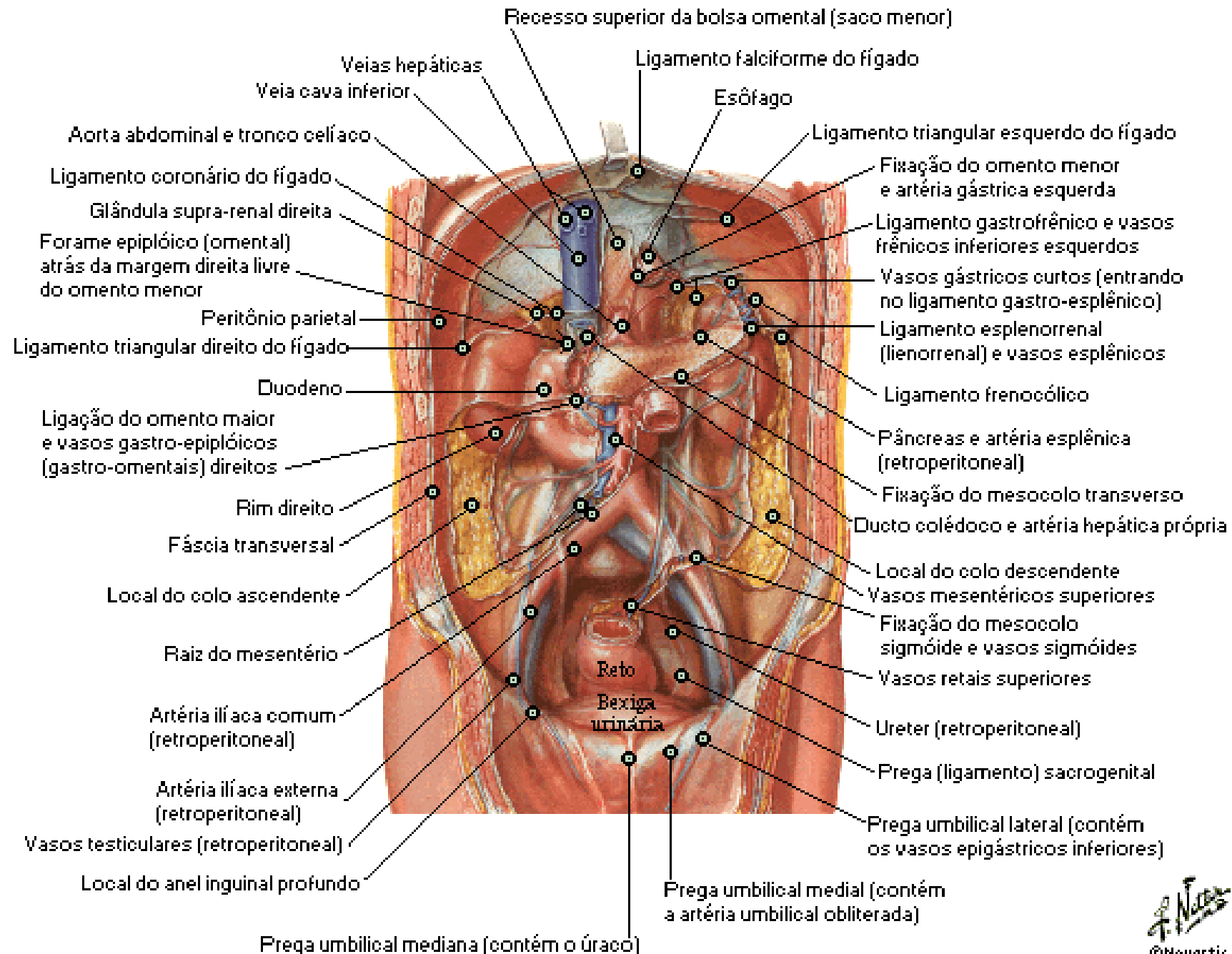

Mucosa do Estômago

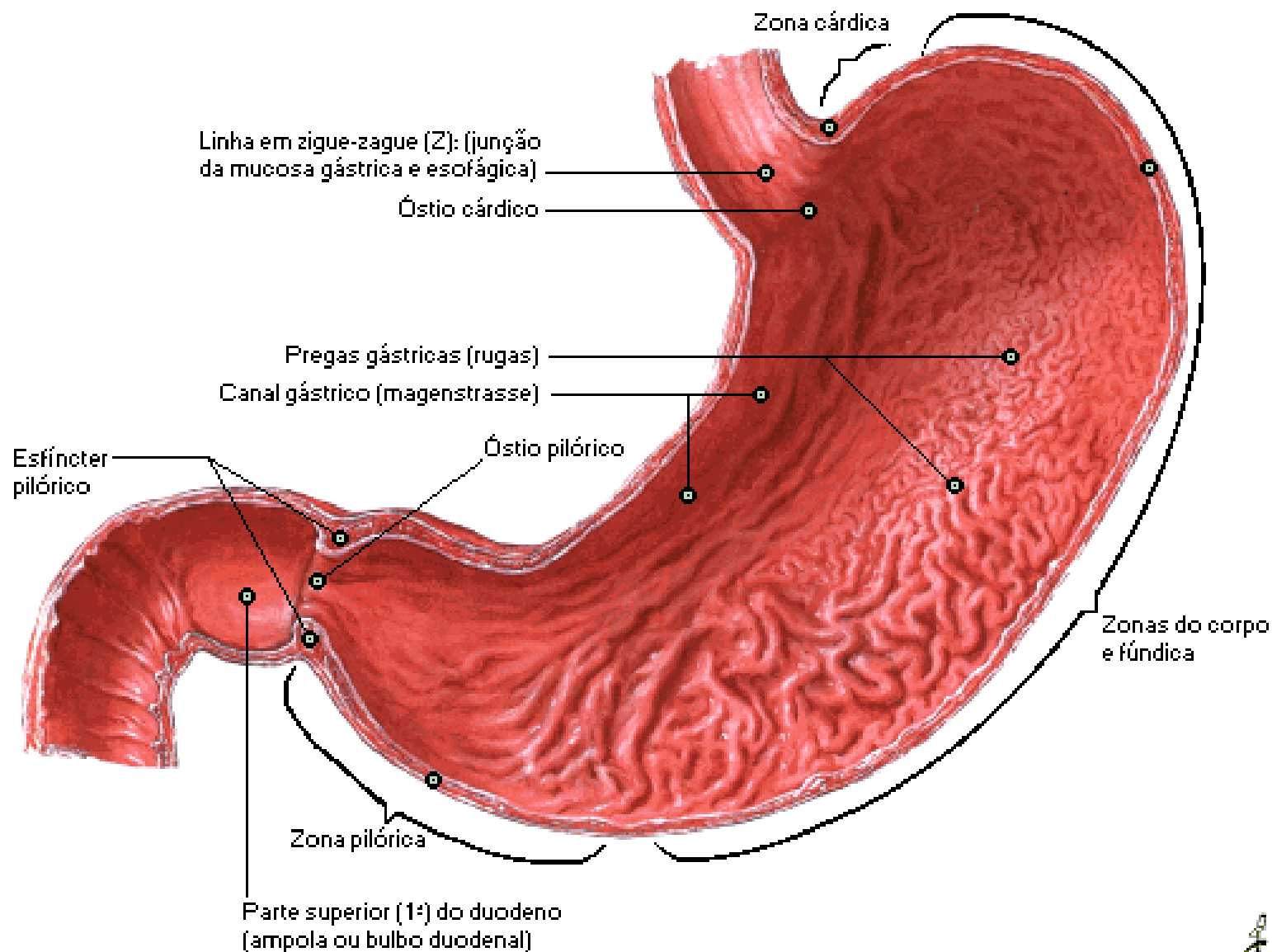

Mucosa do Estômago

Histologia

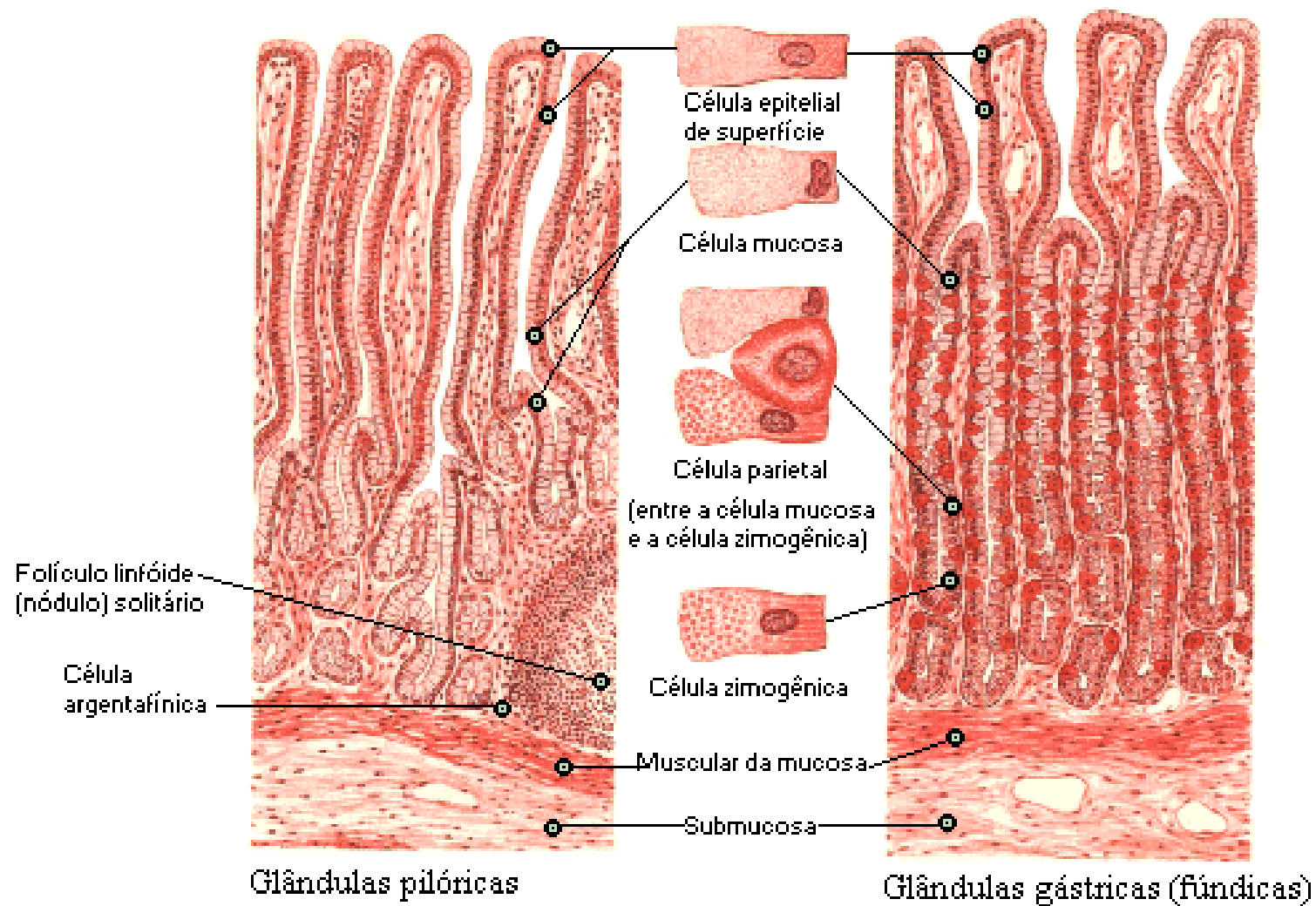

Musculatura do Estômago

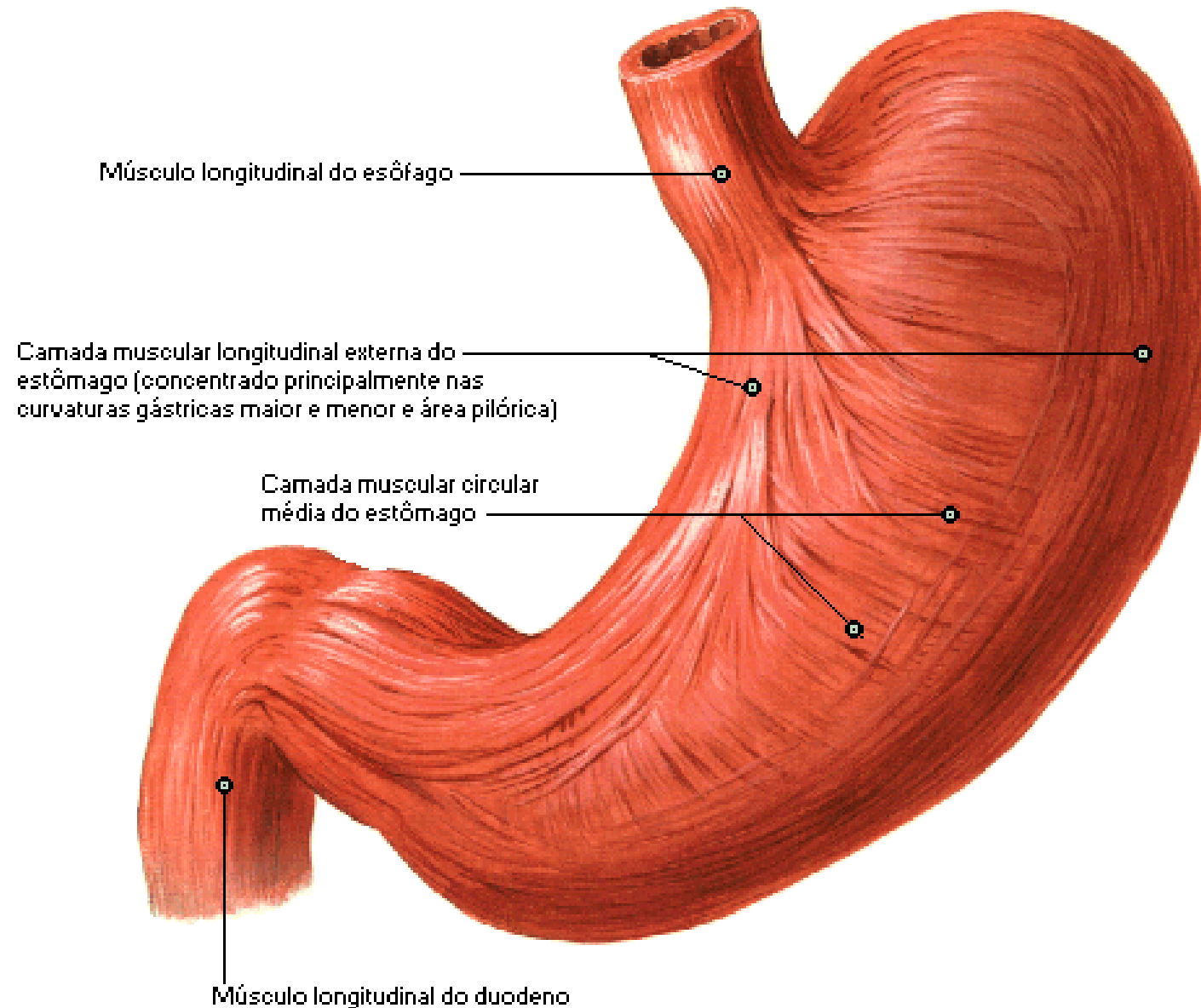

Musculatura do Estômago [Continuação]

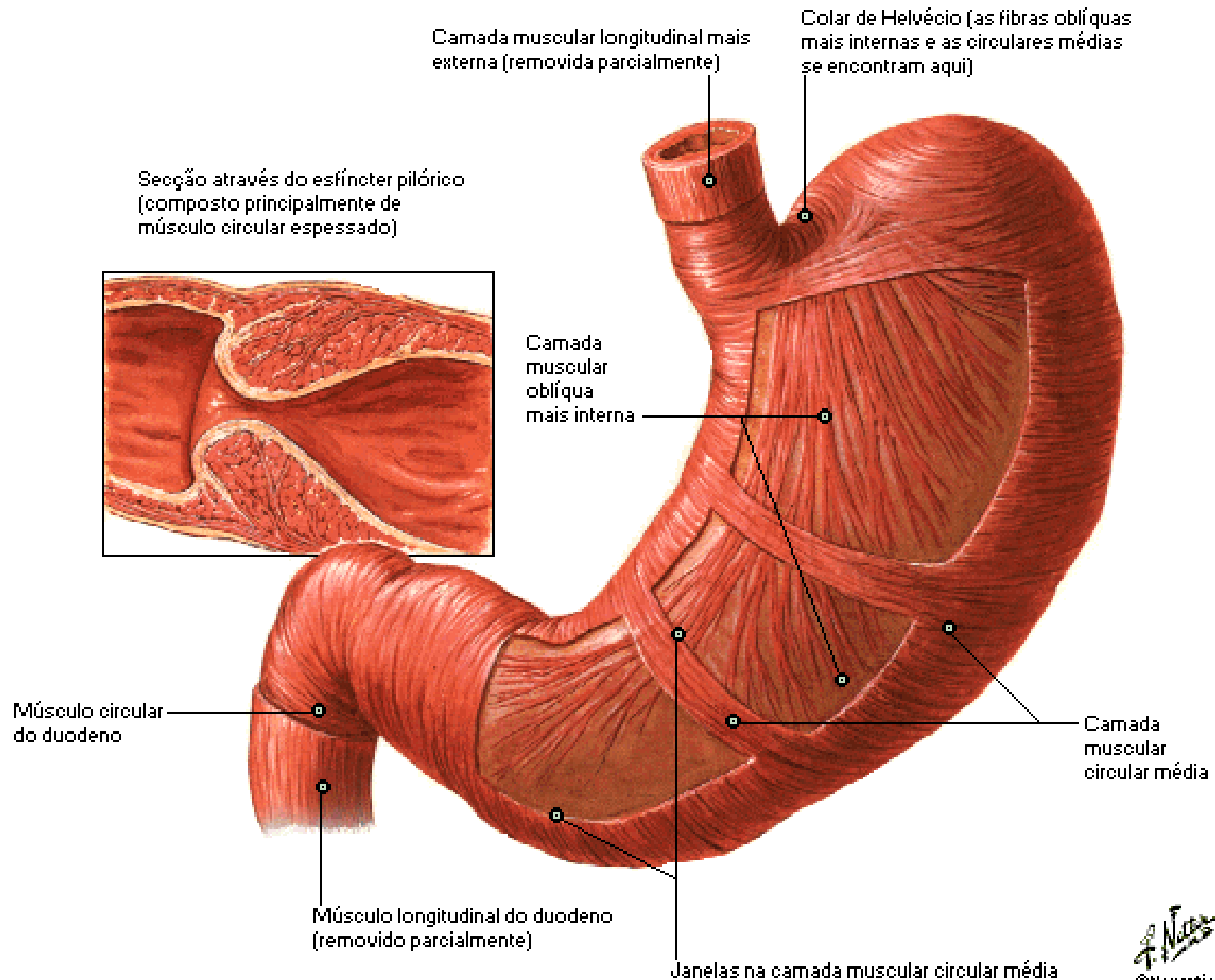

Duodeno in Situ

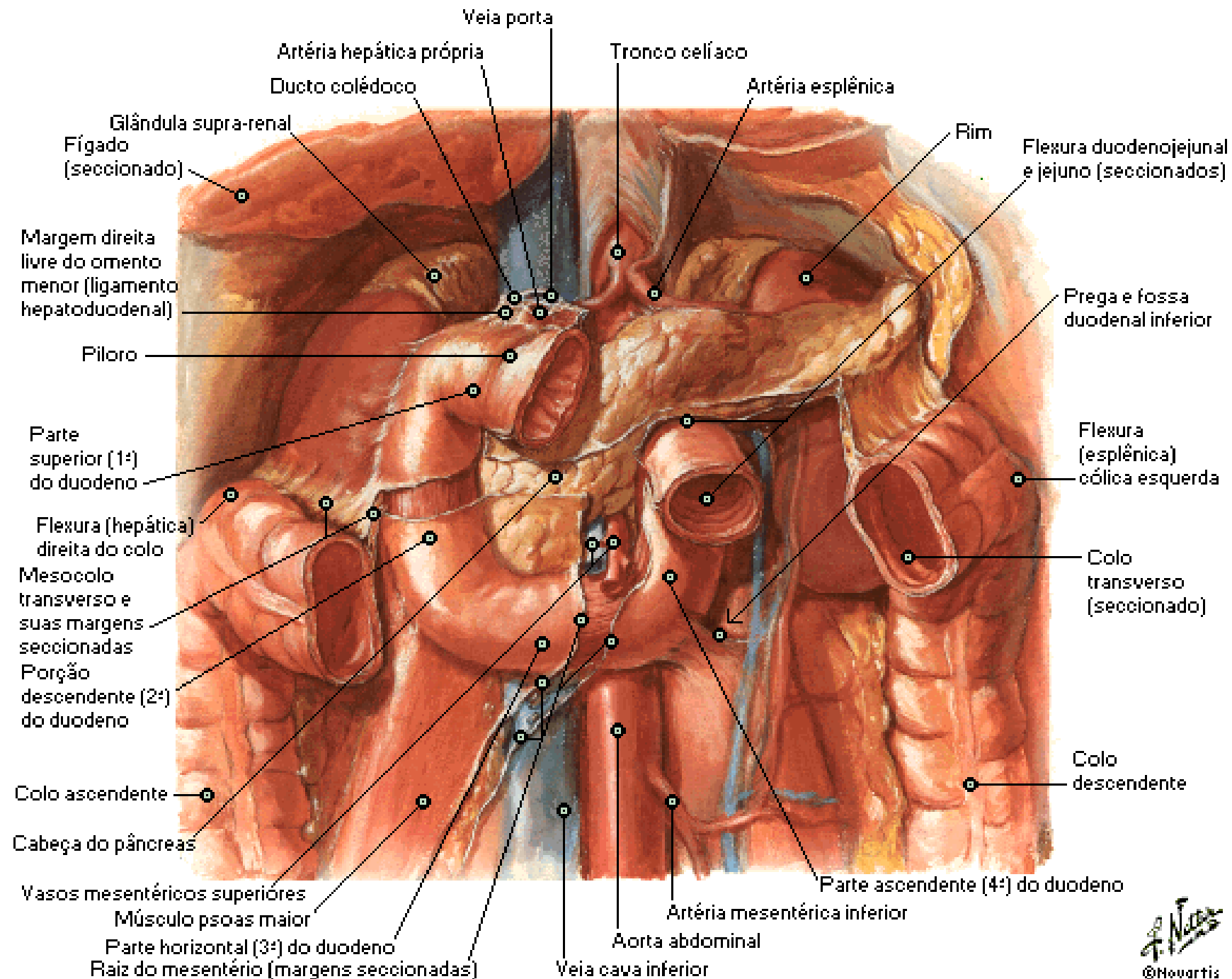

Mucosa do Duodeno

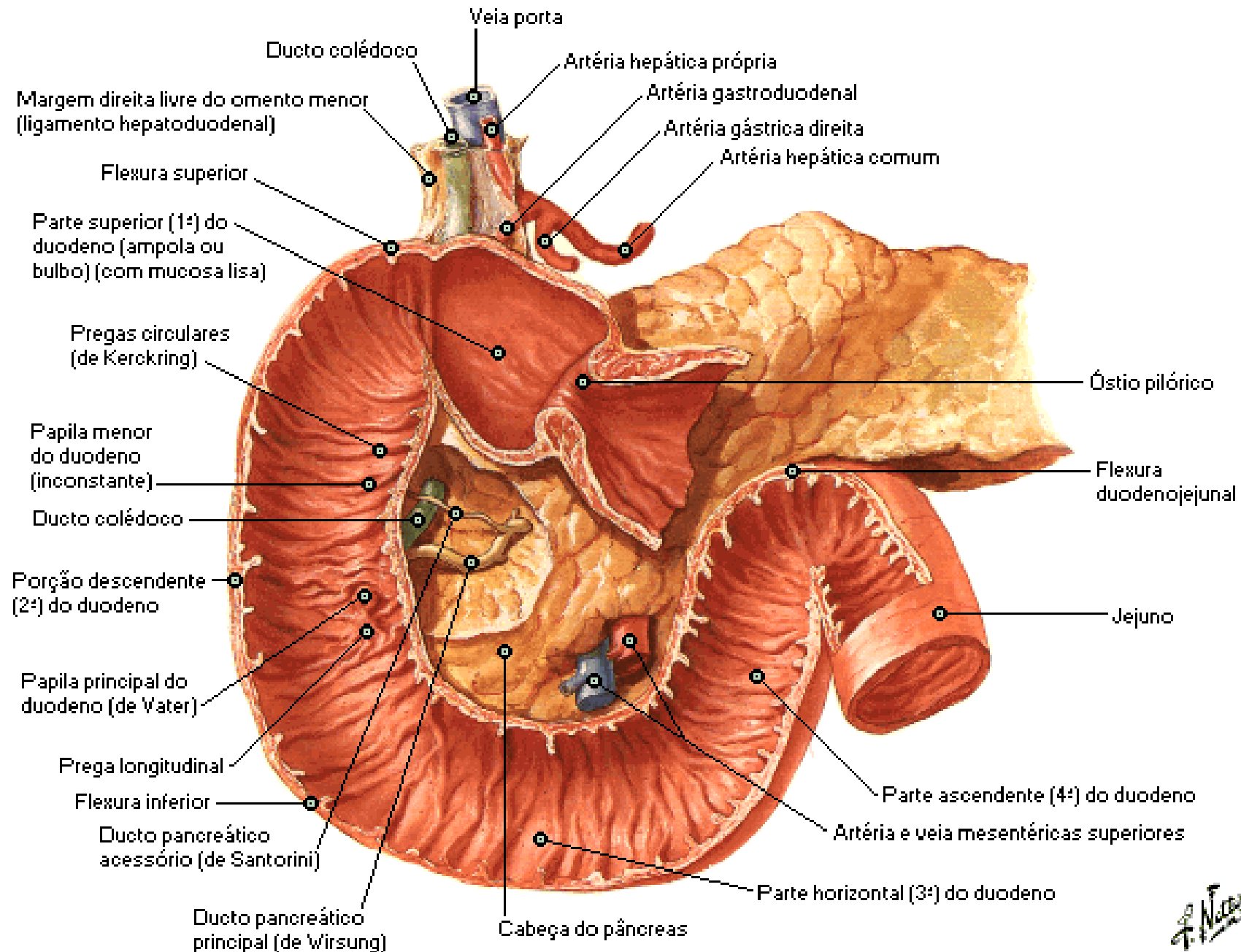

Musculatura do Duodeno

Camadas da Parede

Camada muscular longitudinal externa (com janela aberta)

Estrato muscular circular interno (com janela aberta)

Submucosa com as glândulas duodenais (de Brünner)

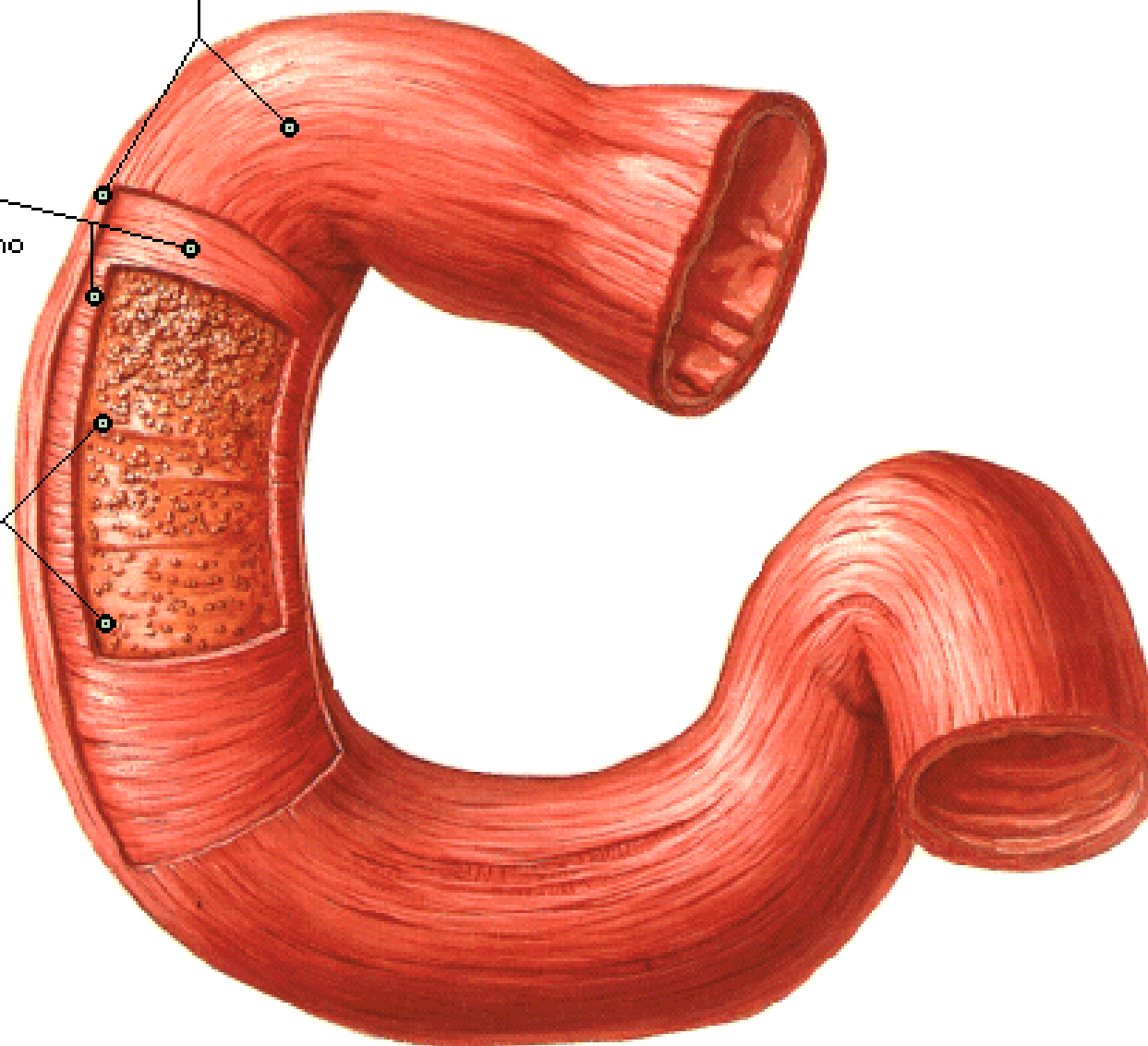

Mucosa e Musculatura do Jejuno

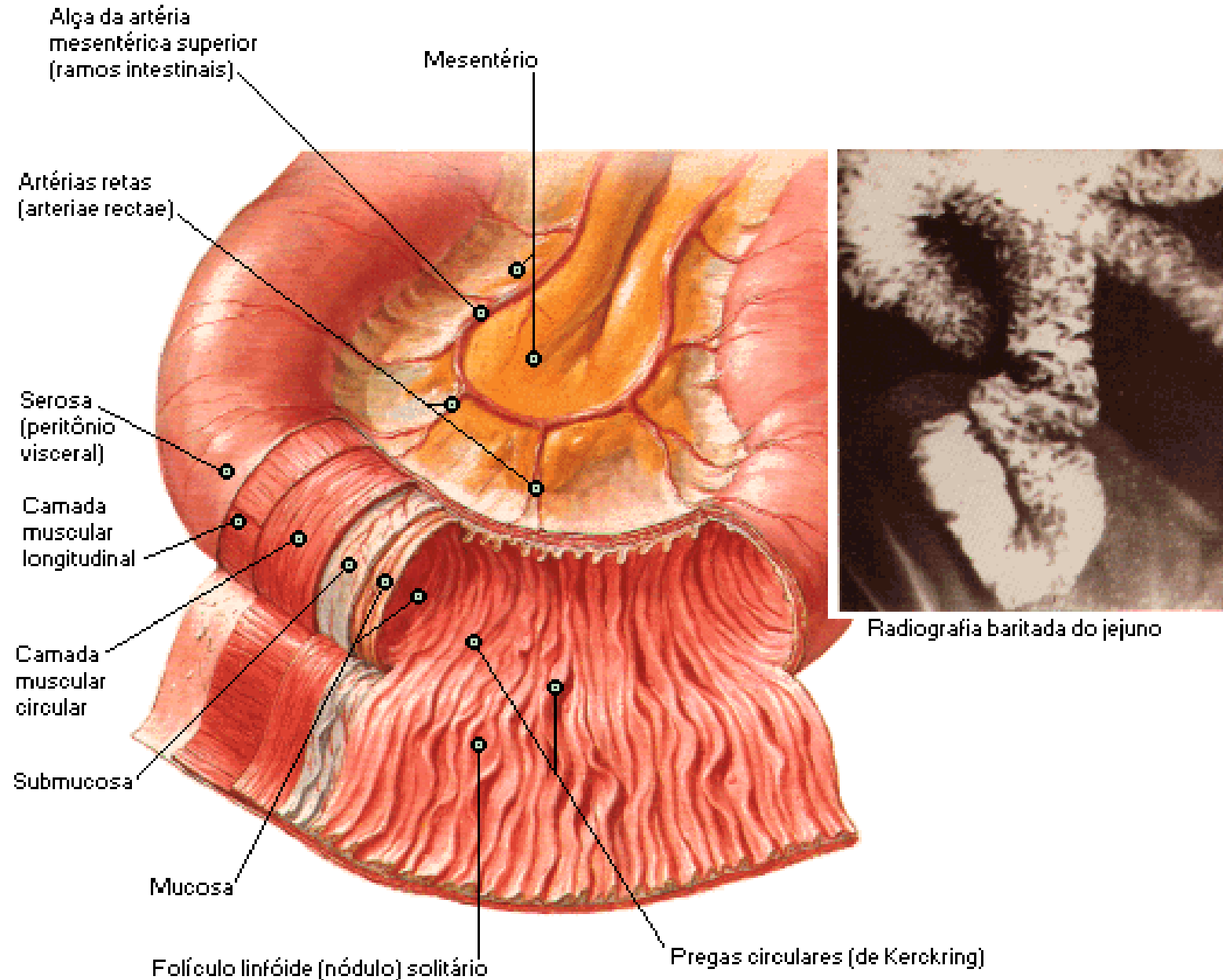

Mucosa e Musculatura do Íleo

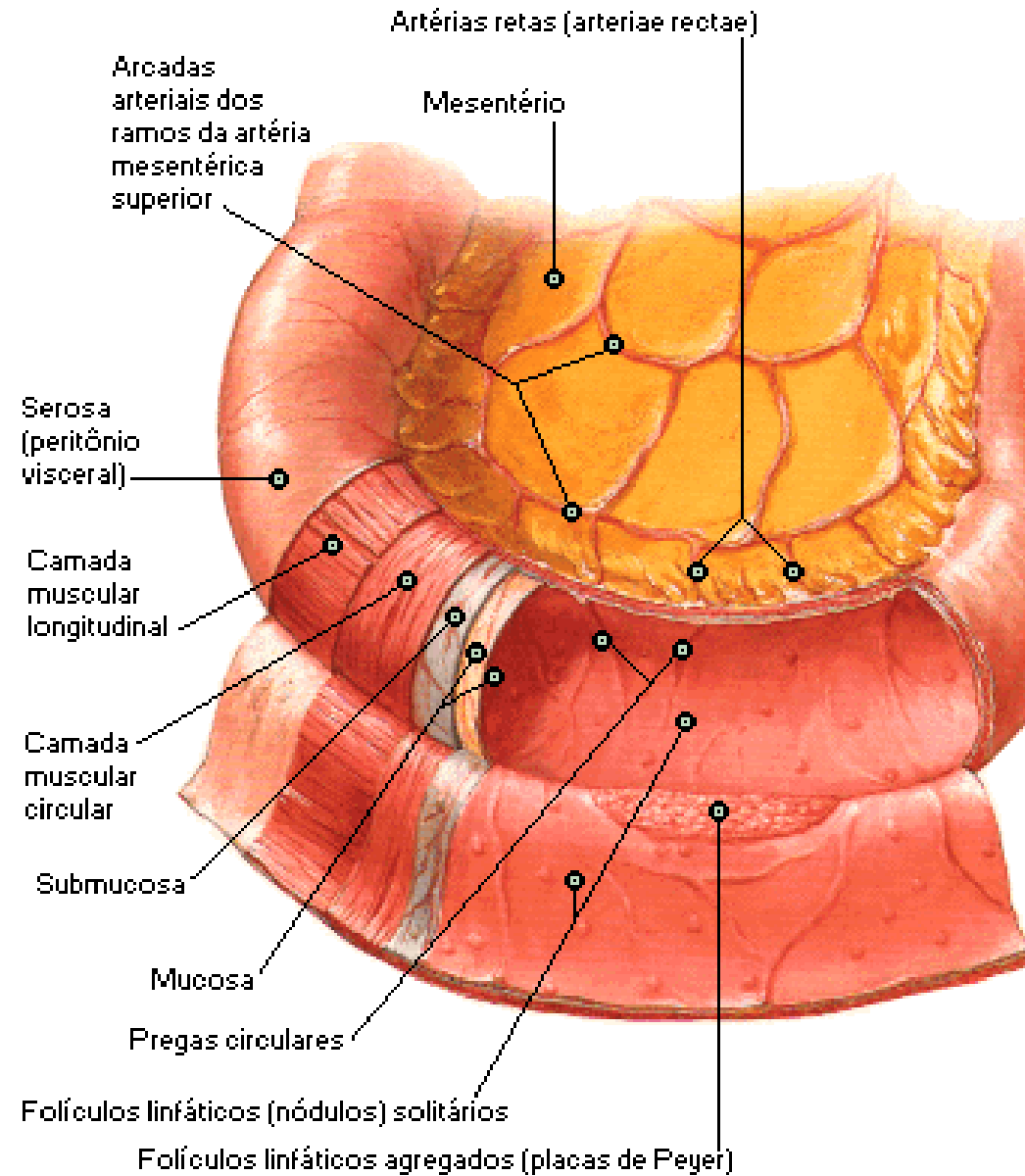

Região Ileocecal

Recesso [Fossa] Retrocecal Exposto

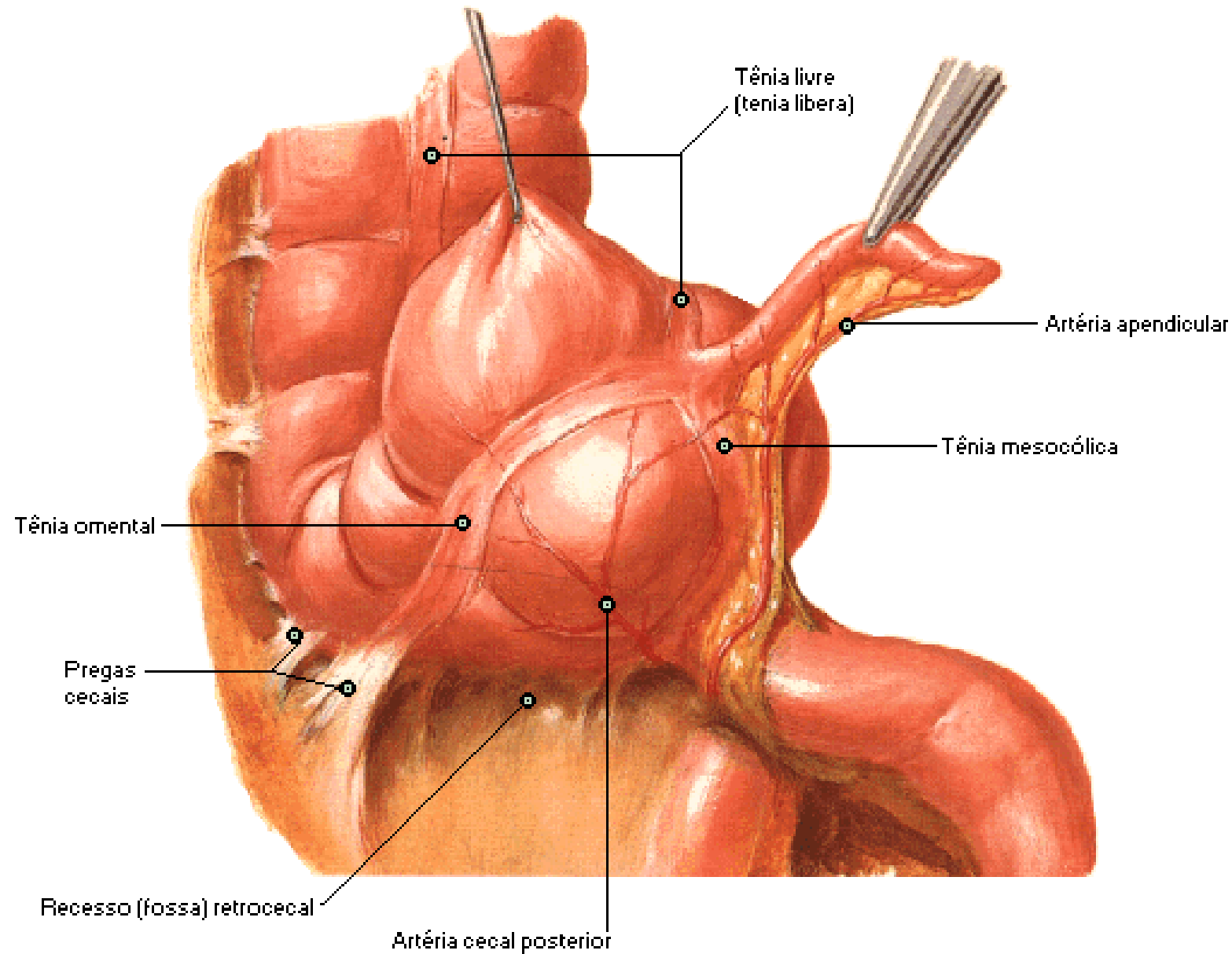

Região Ileocecal

Variações na Fixação Posterior do Peritônio

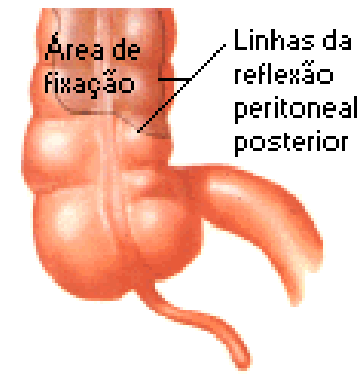
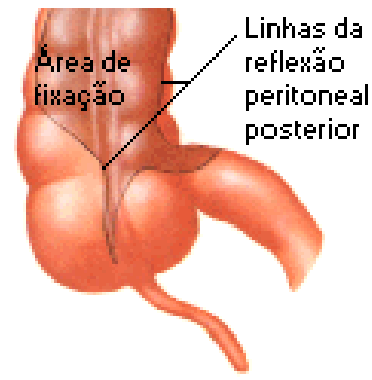
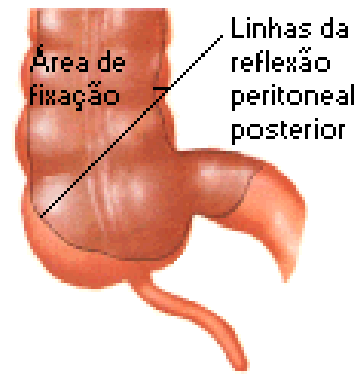
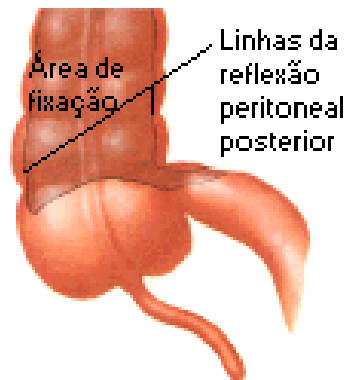

Região Ileocecal

Forma Labial da Valva Ileocecal

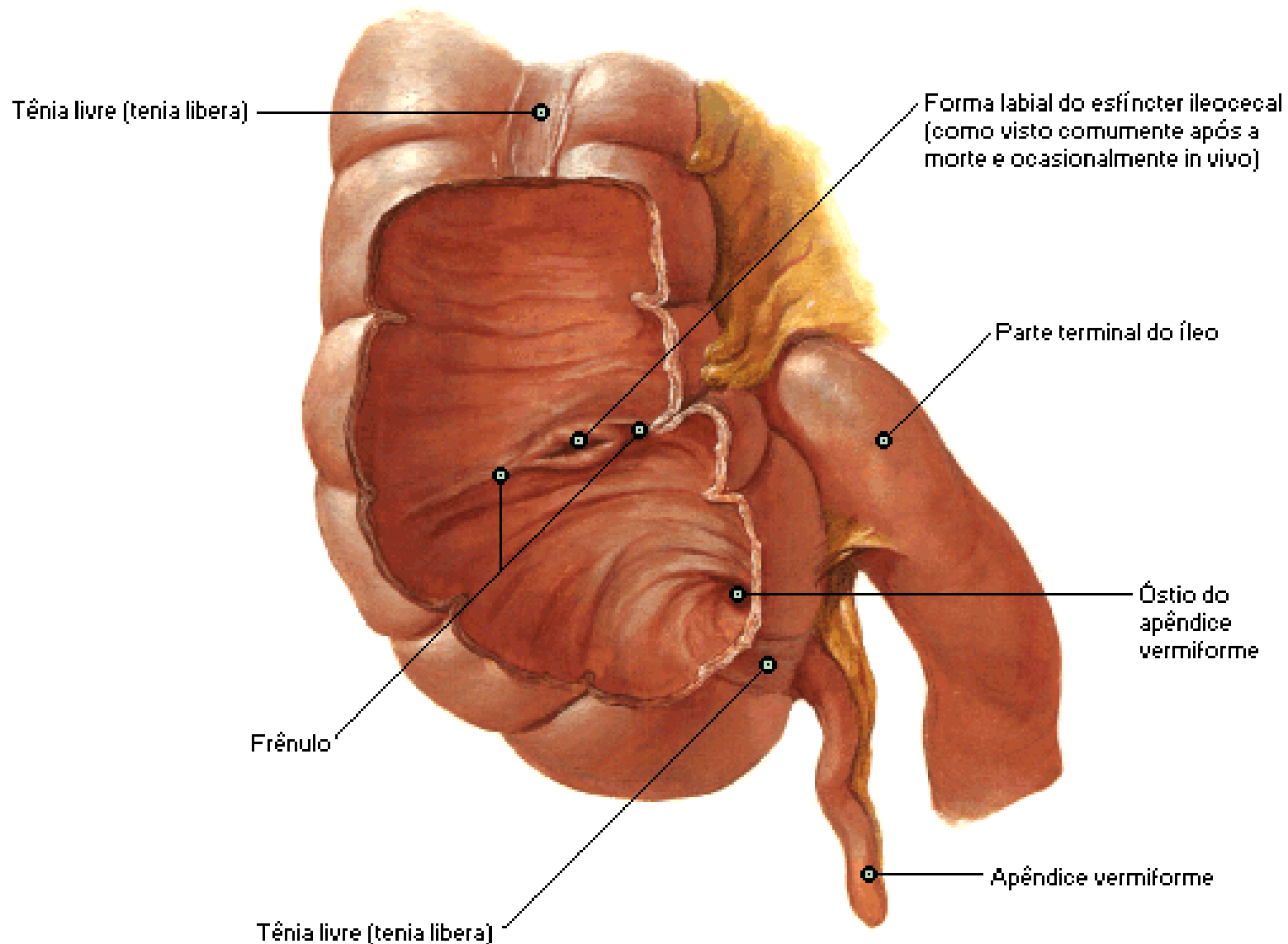

Região Ileocecal

Forma Papilar da Valva Ileocecal

Forma papilar do esfíncter ileocecal
(encontrada mais comumente in vivo)

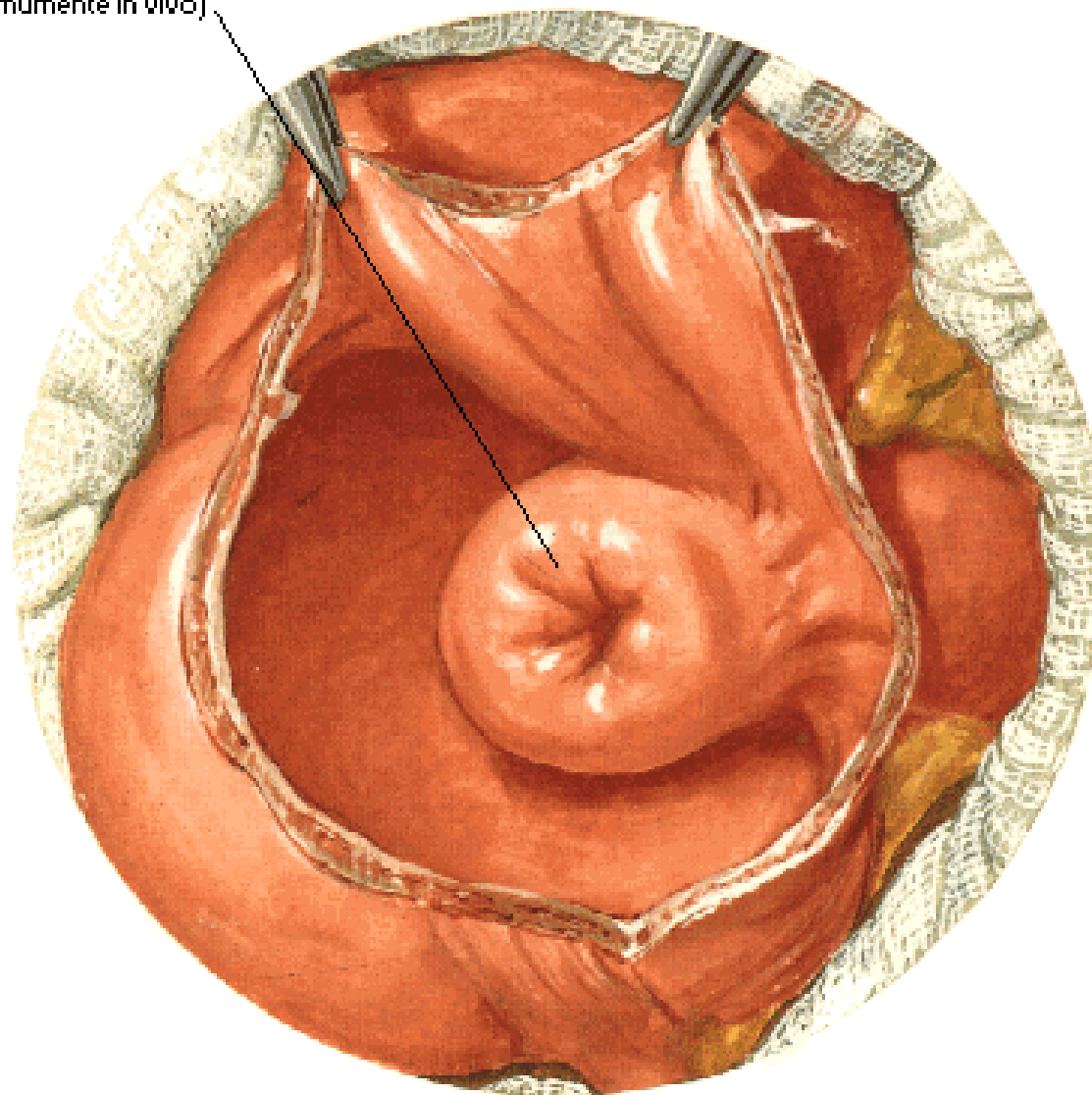

Região Ileocecal

Esquemas de Fibras Musculares na Valva Ileocecal

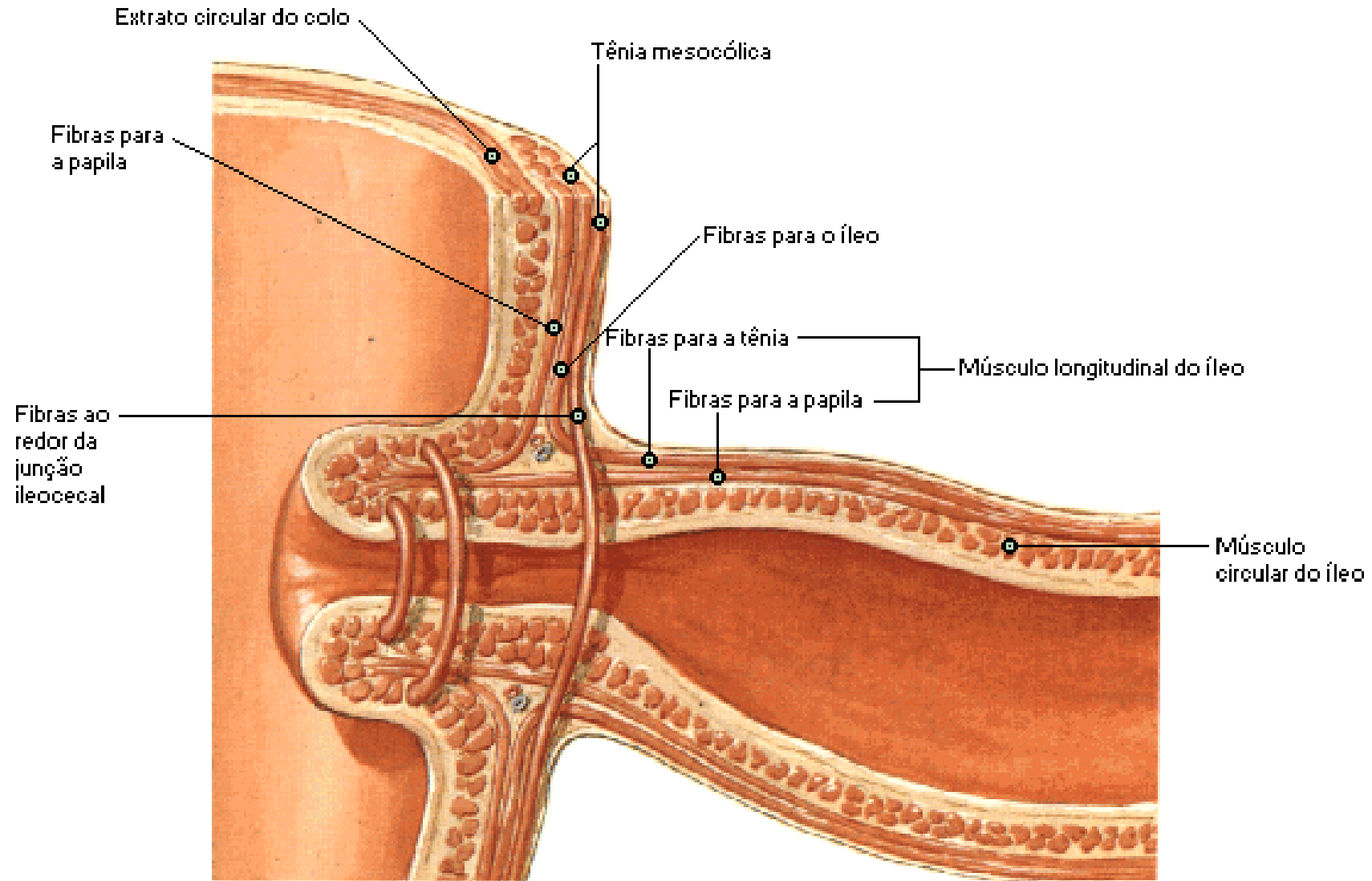

Apêndice Vermiforme

Variações na Posição

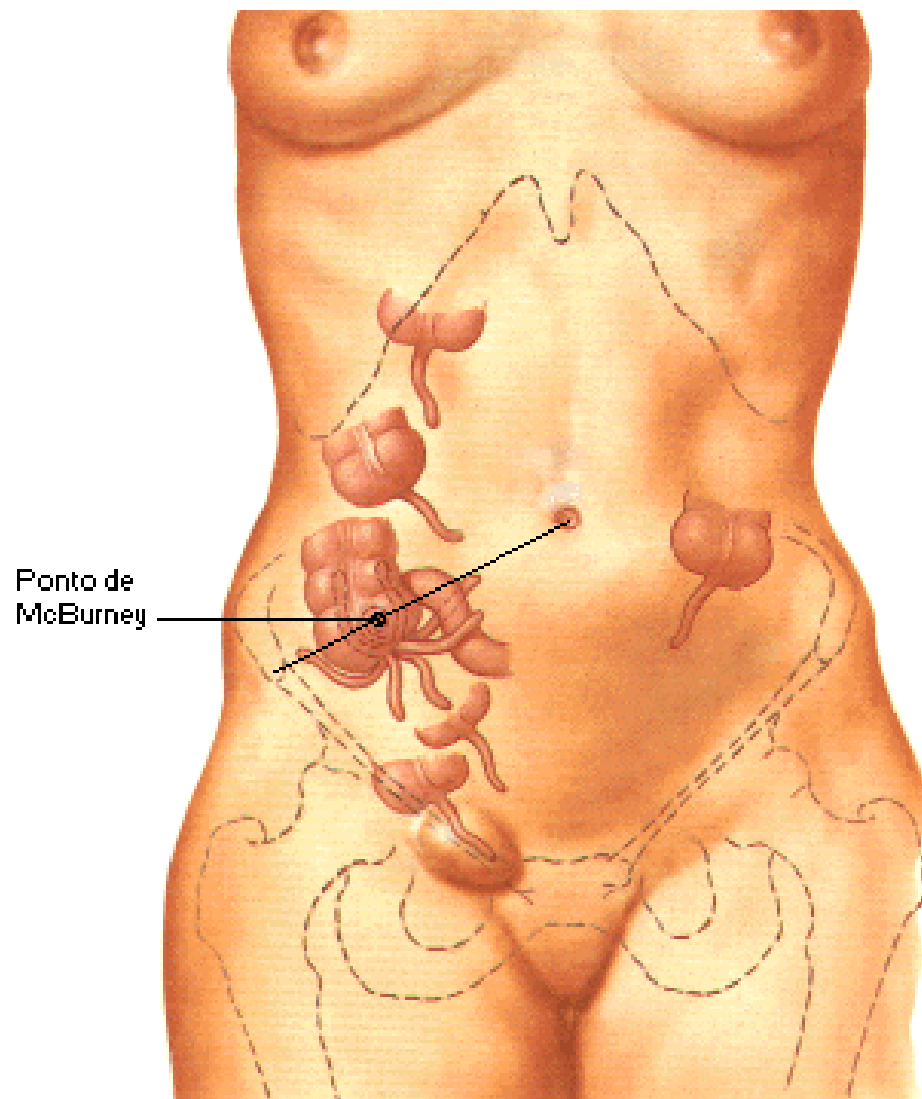

Apêndice incomumente longo se estendendo até a pelve (radiografia baritada)

Apêndice Vermiforme

Retrocecal Fixo

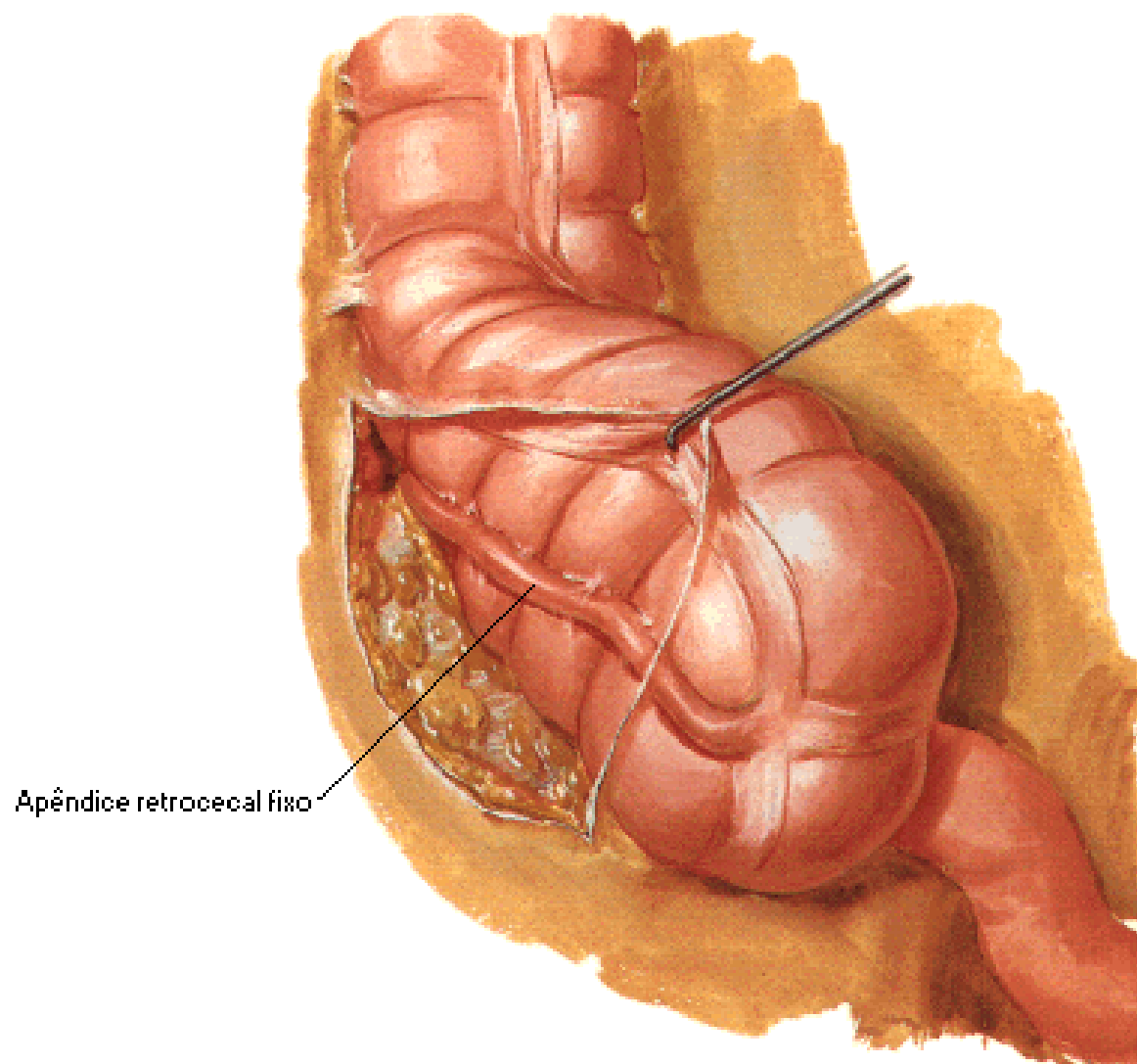

Apêndice Vermiforme

Secção Transversal

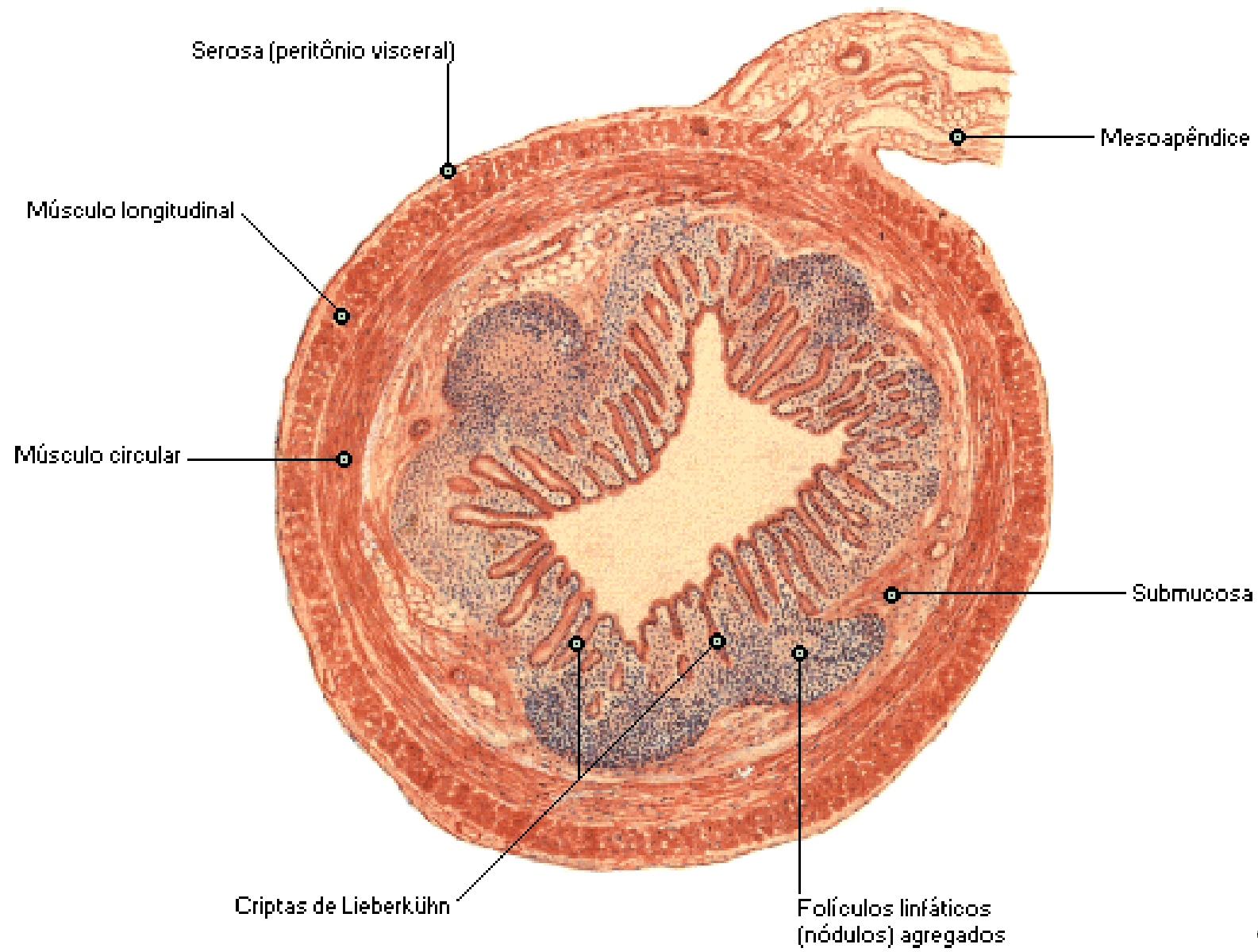

Mucosa e Musculatura do Intestino Grosso

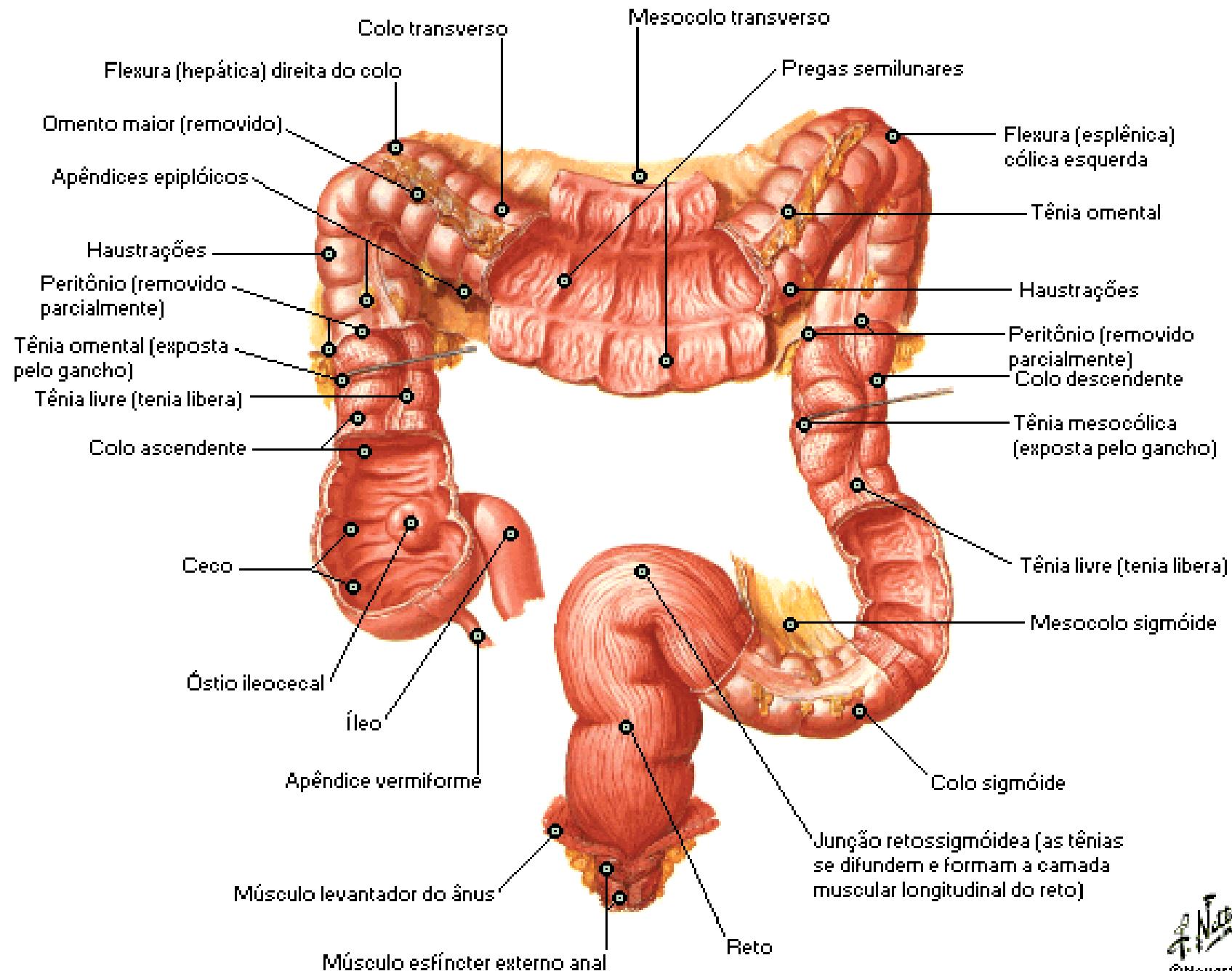

Colo Sigmóide [Continuação]

Variações na Posição

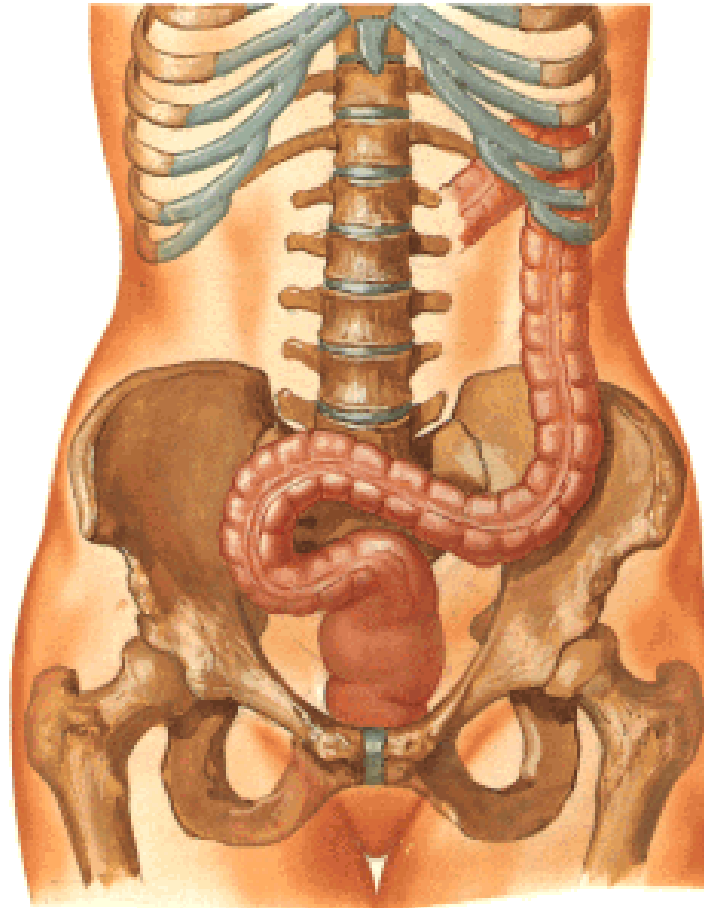

Com a alça voltada para o lado direito

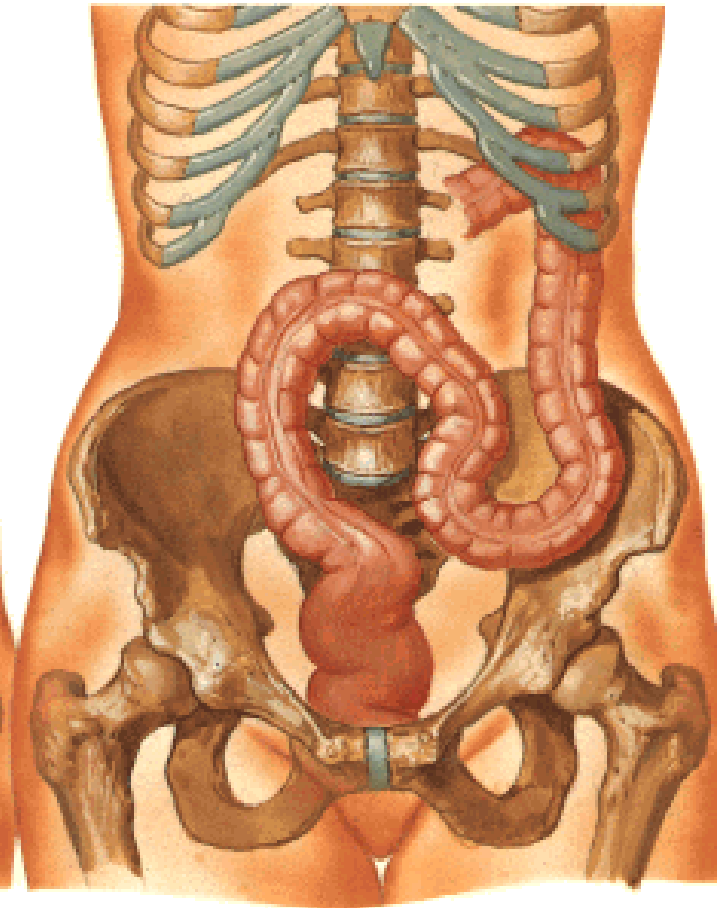

Ascendendo para o abdome

Topografia do Fígado

Vistas Anterior e Posterior

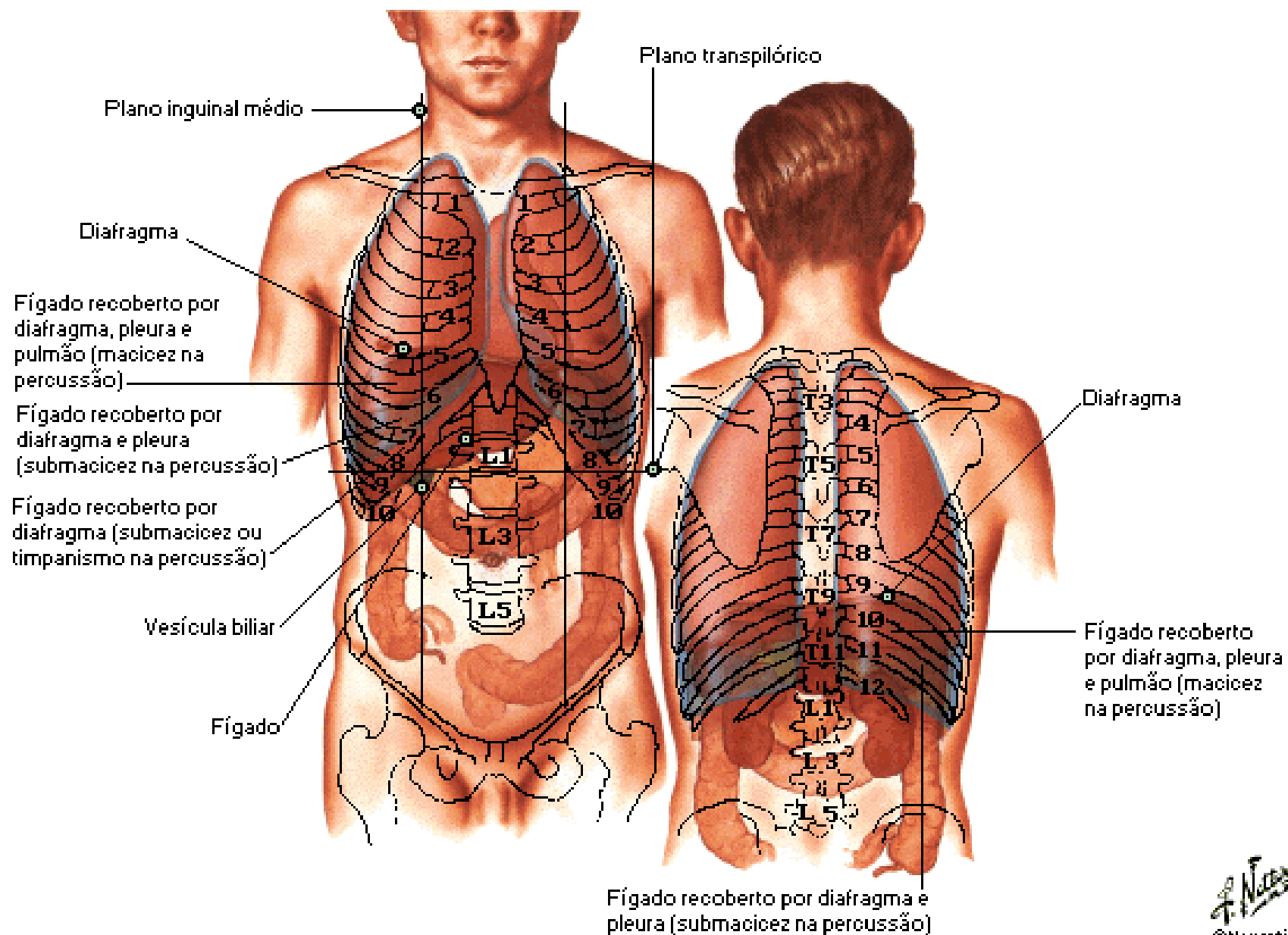

Faces e Leito Hepático

Vista Anterior

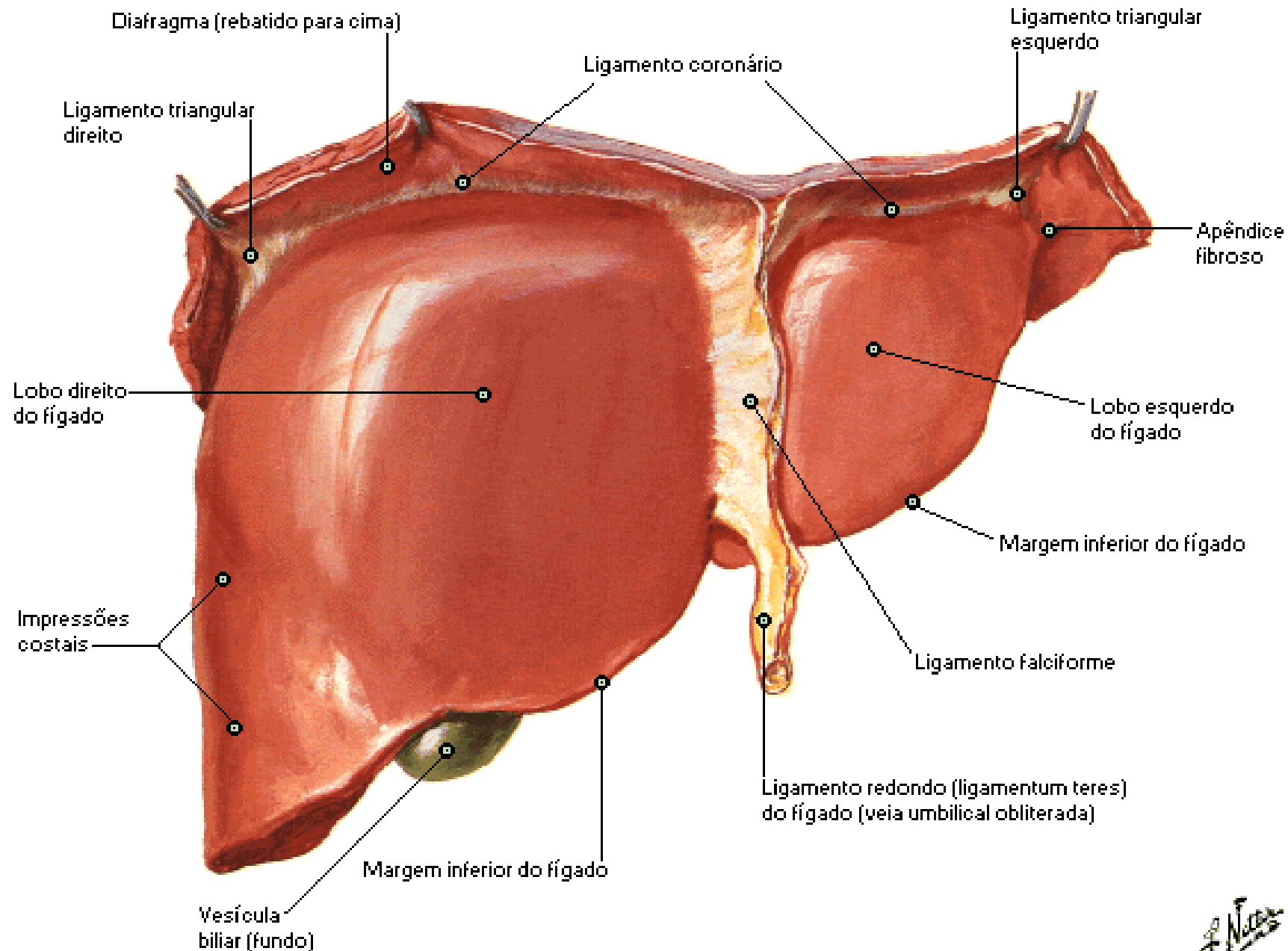

Faces e Leito Hepático

Face Visceral

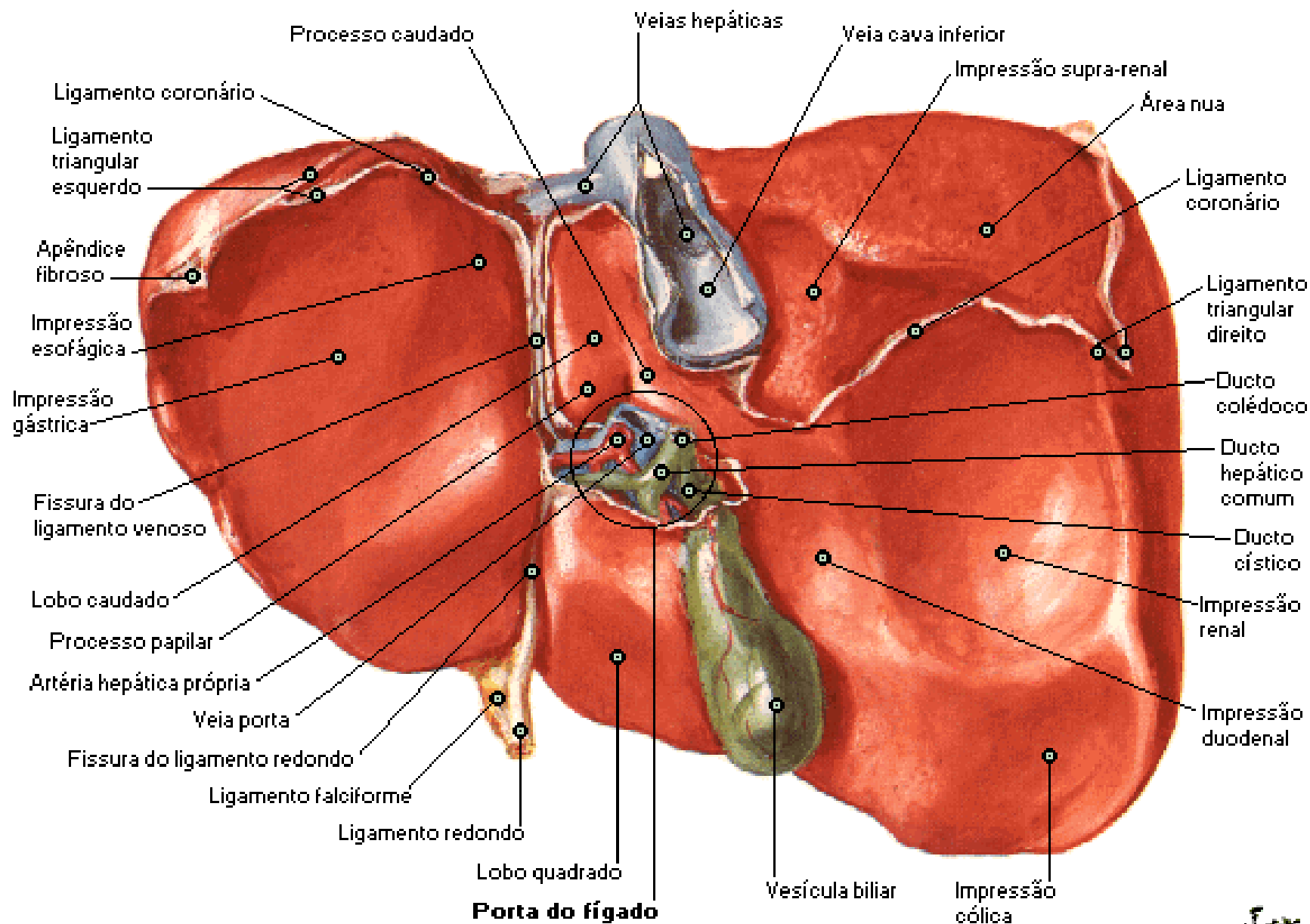

Faces e Leito Hepático

Vista Posterior e Leito Hepático

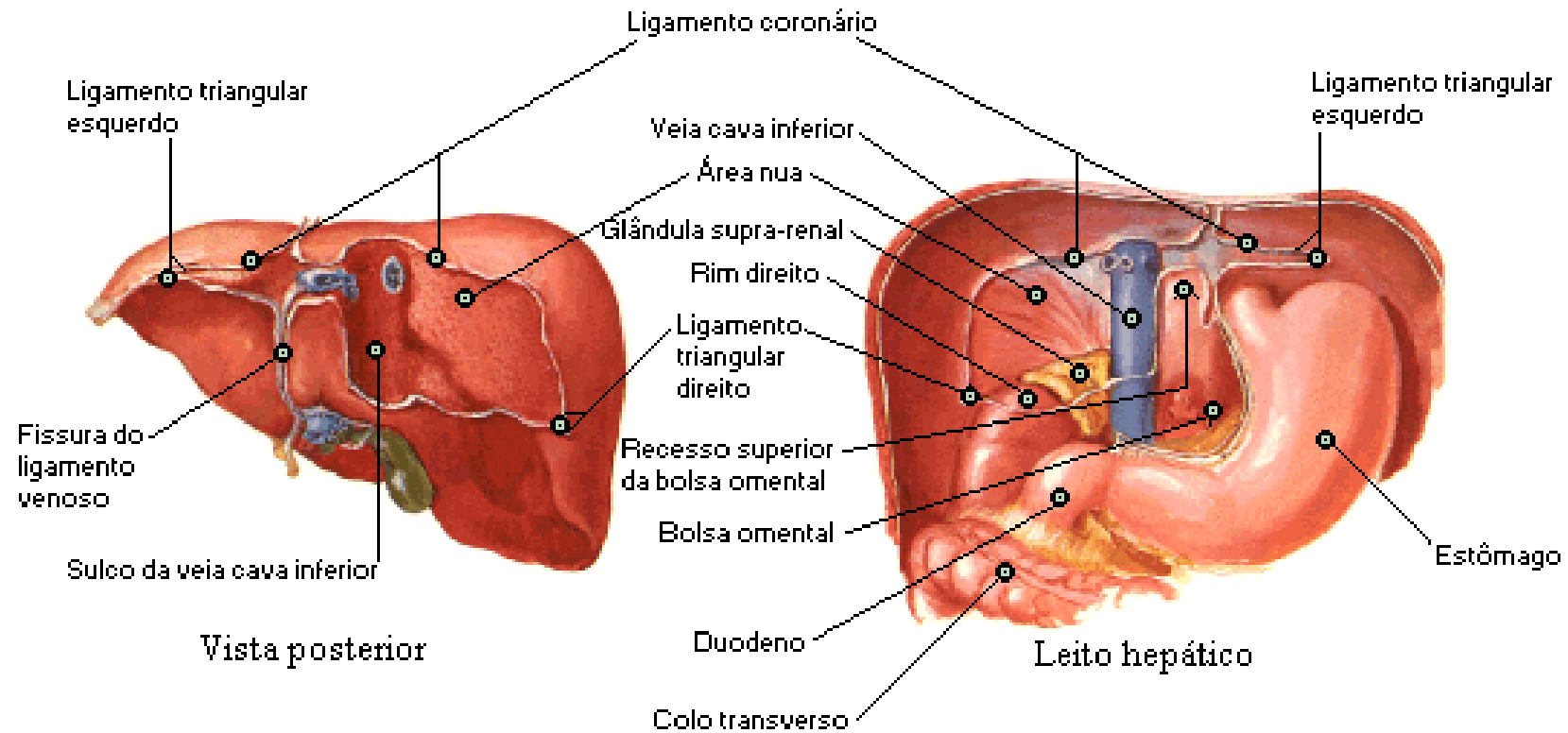

Fígado in Situ

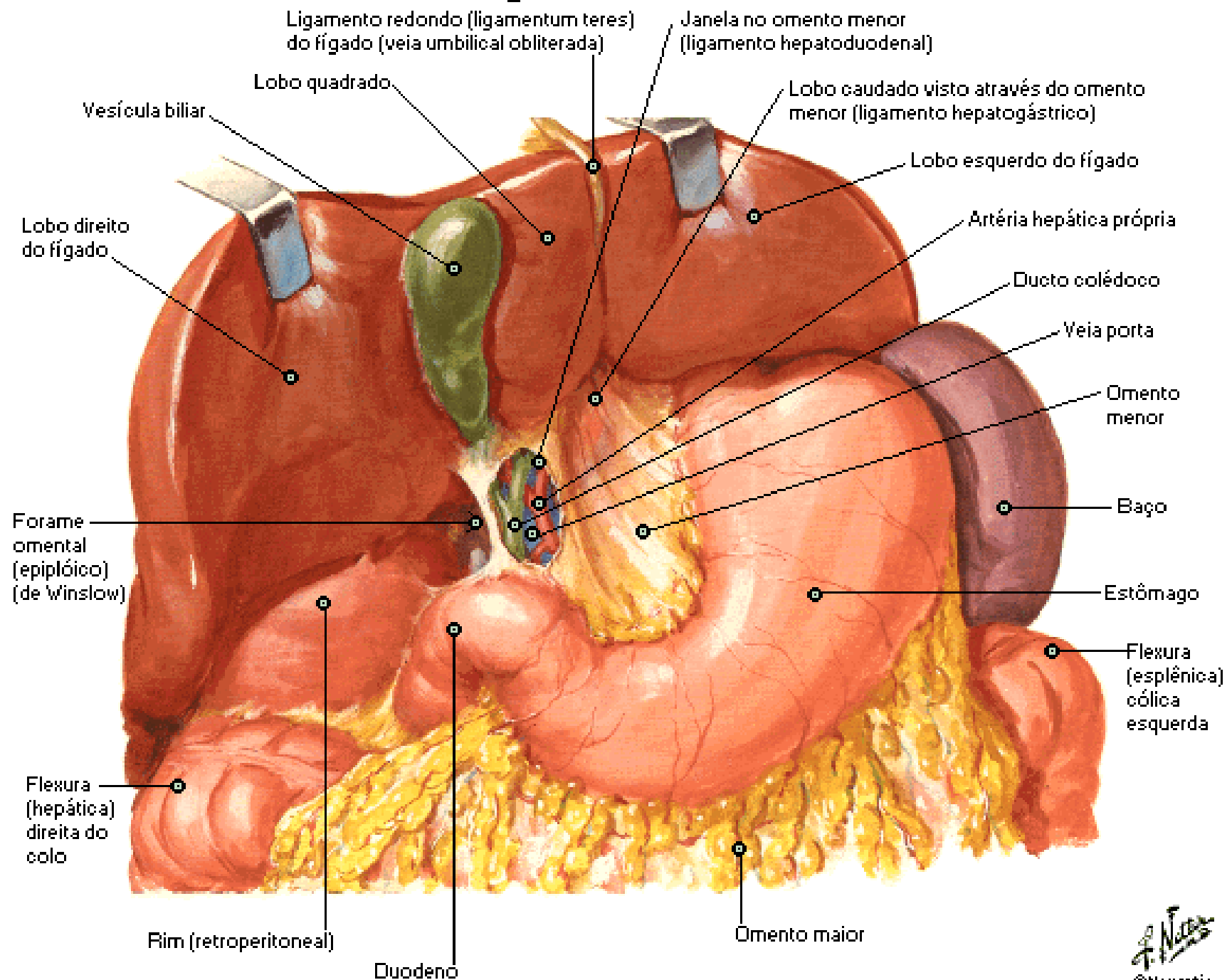

Variações na Forma do Fígado

Lobo esquerdo muito pequeno, impressões costais profundas

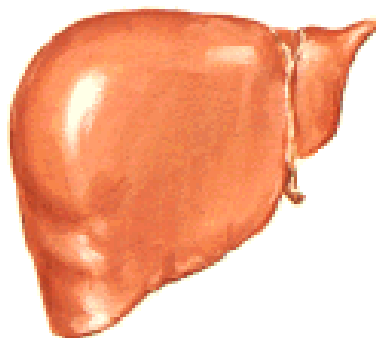

Atrofia completa do lobo esquerdo (compressão da veia porta à esquerda)

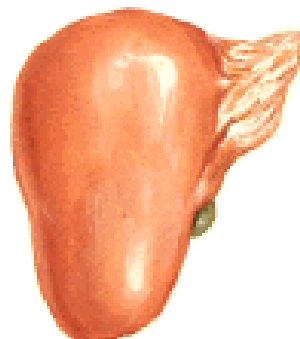

Fígado transverso, tipo "sela", lobo esquerdo relativamente grande

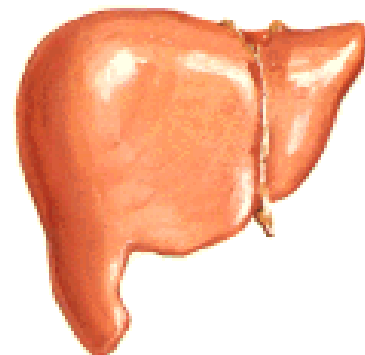
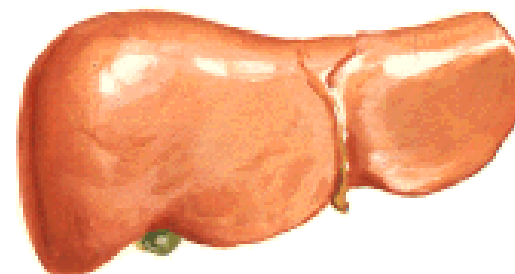

Processo tipo "língua" do lobo direito

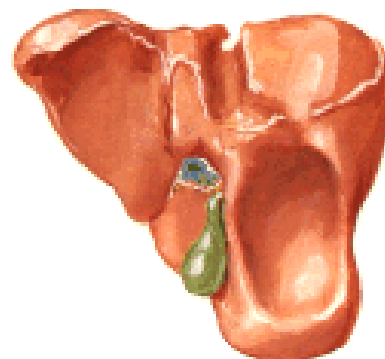

Impressão renal muito profunda e constrição tipo "espartilho"

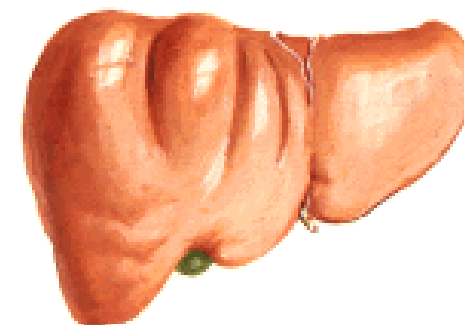

Sulcos diafragmáticos

Segmentos e Lobos do Fígado

Face Diafragmática

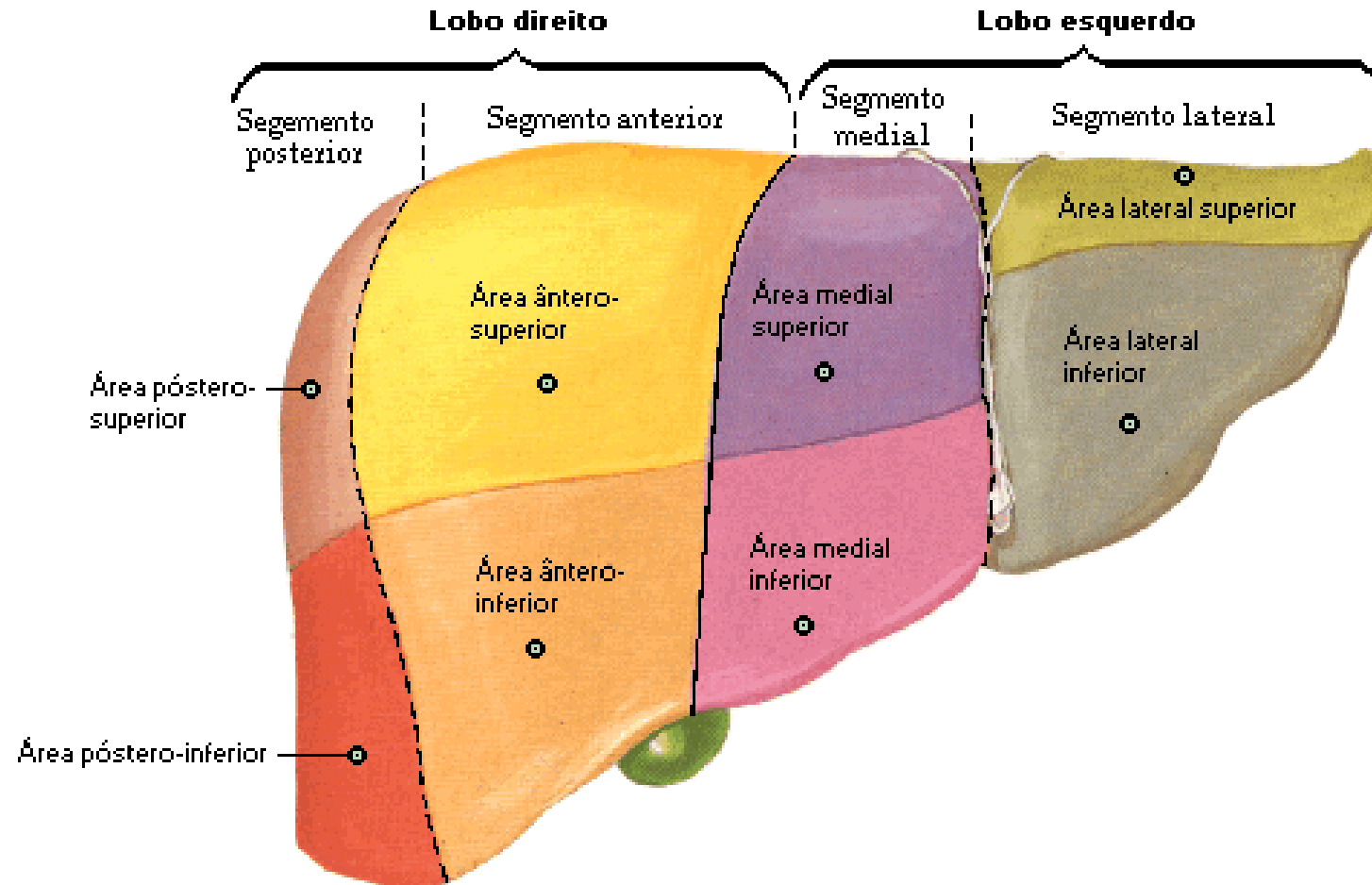

A divisão em segmentos é baseada nas ramificações dos ductos biliares e vasos hepáticos. Não corresponde inteiramente à divisão em lobos

Segmentos e Lobos do Fígado

Face Visceral

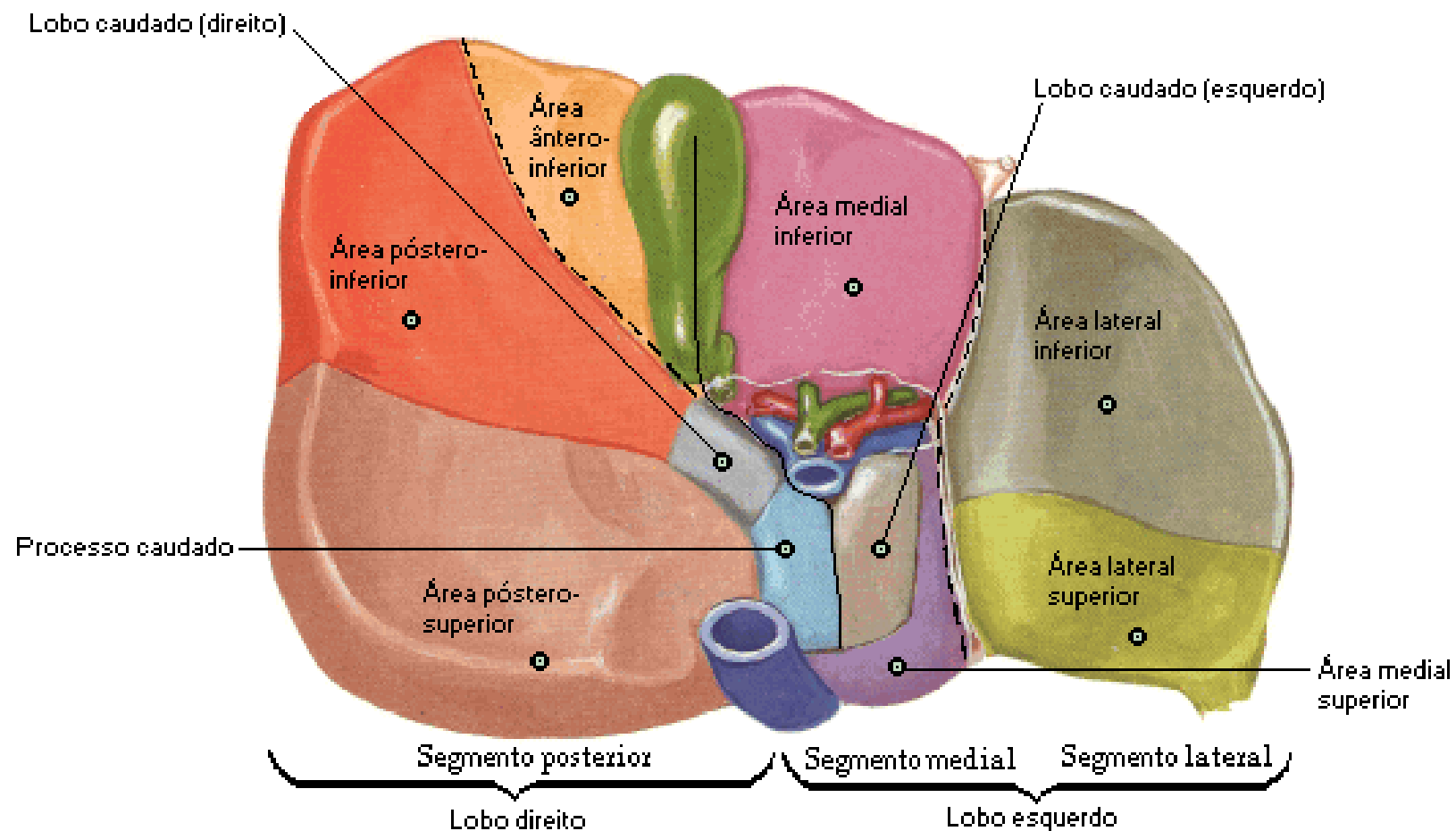

A divisão em segmentos é baseada nas ramificações dos ductos biliares e vasos hepáticos. Não corresponde inteiramente à divisão em lobos

Sistemas Vascular e Ductal Intra-hepáticos

Esquema

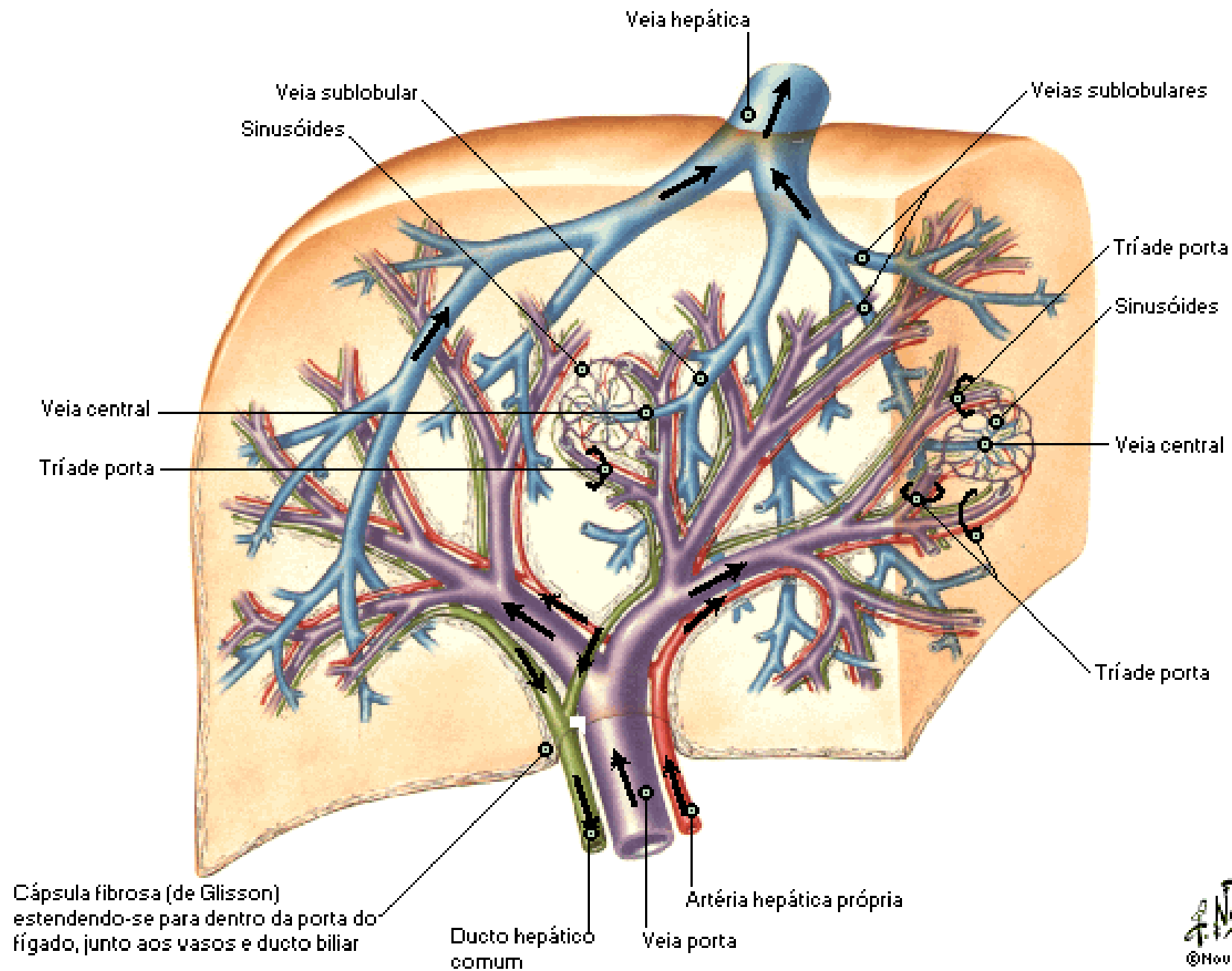

Padrão Lobular Normal do Fígado

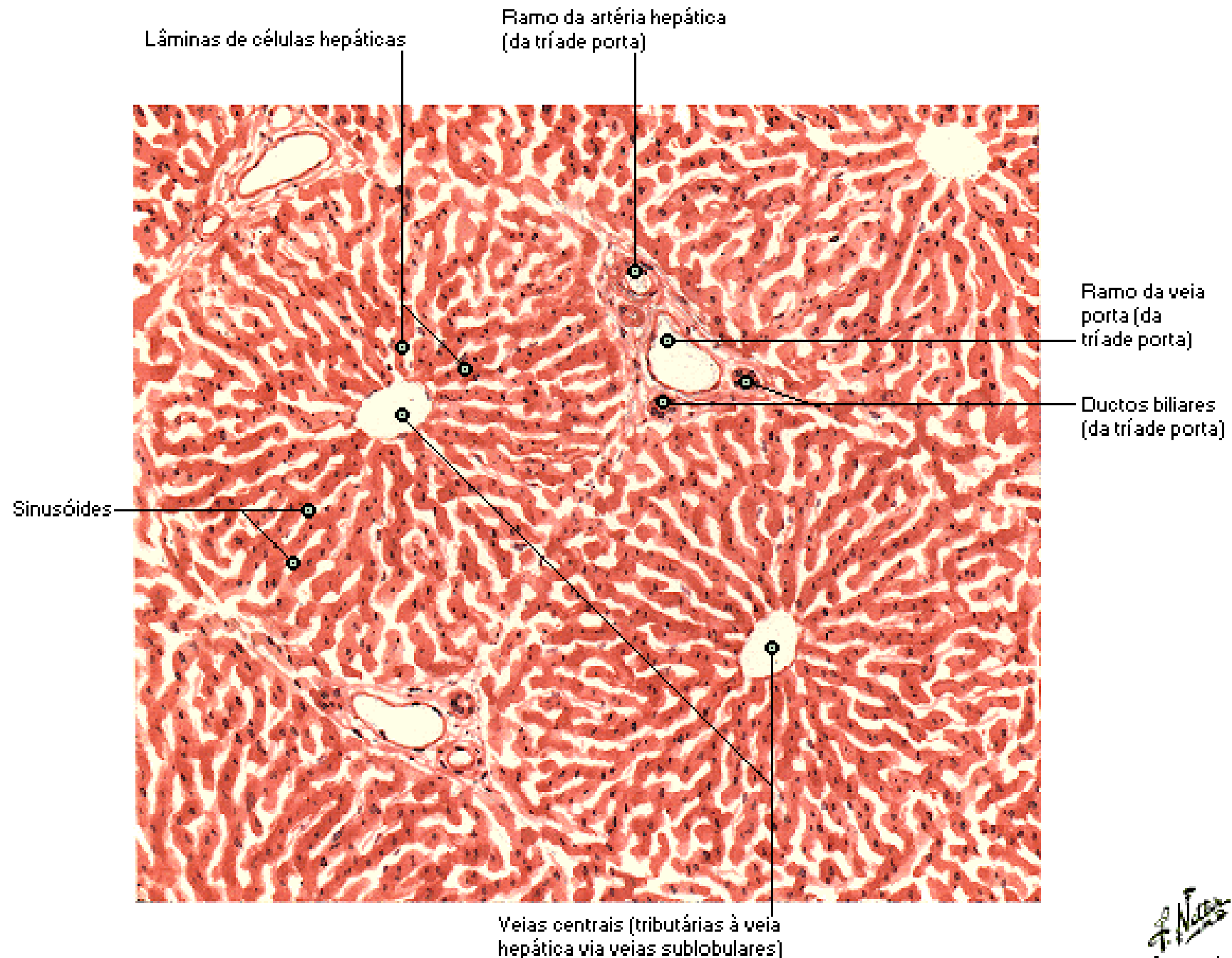

Estrutura do Fígado

Esquema

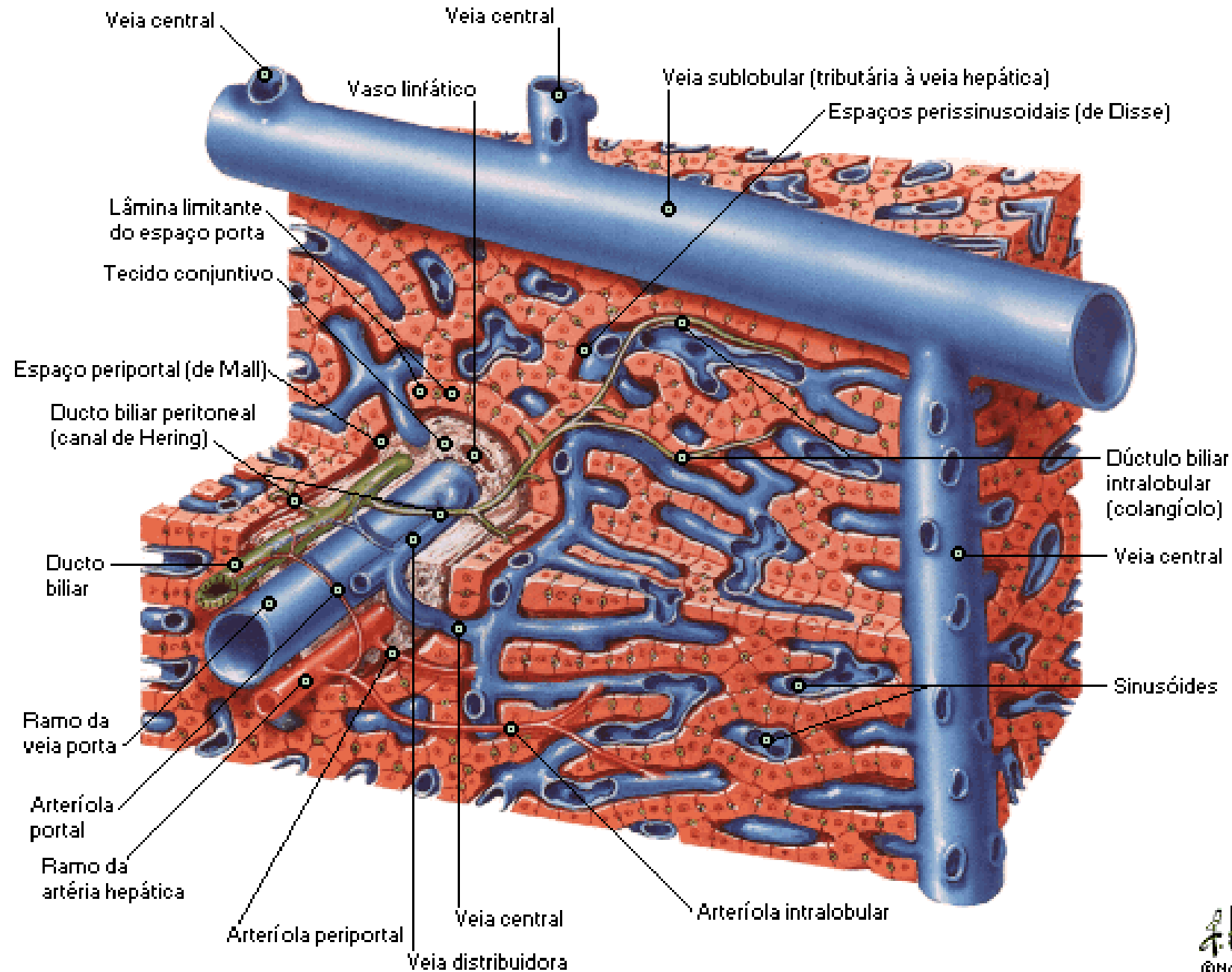

Sistema Biliar Intra-hepático

Esquema

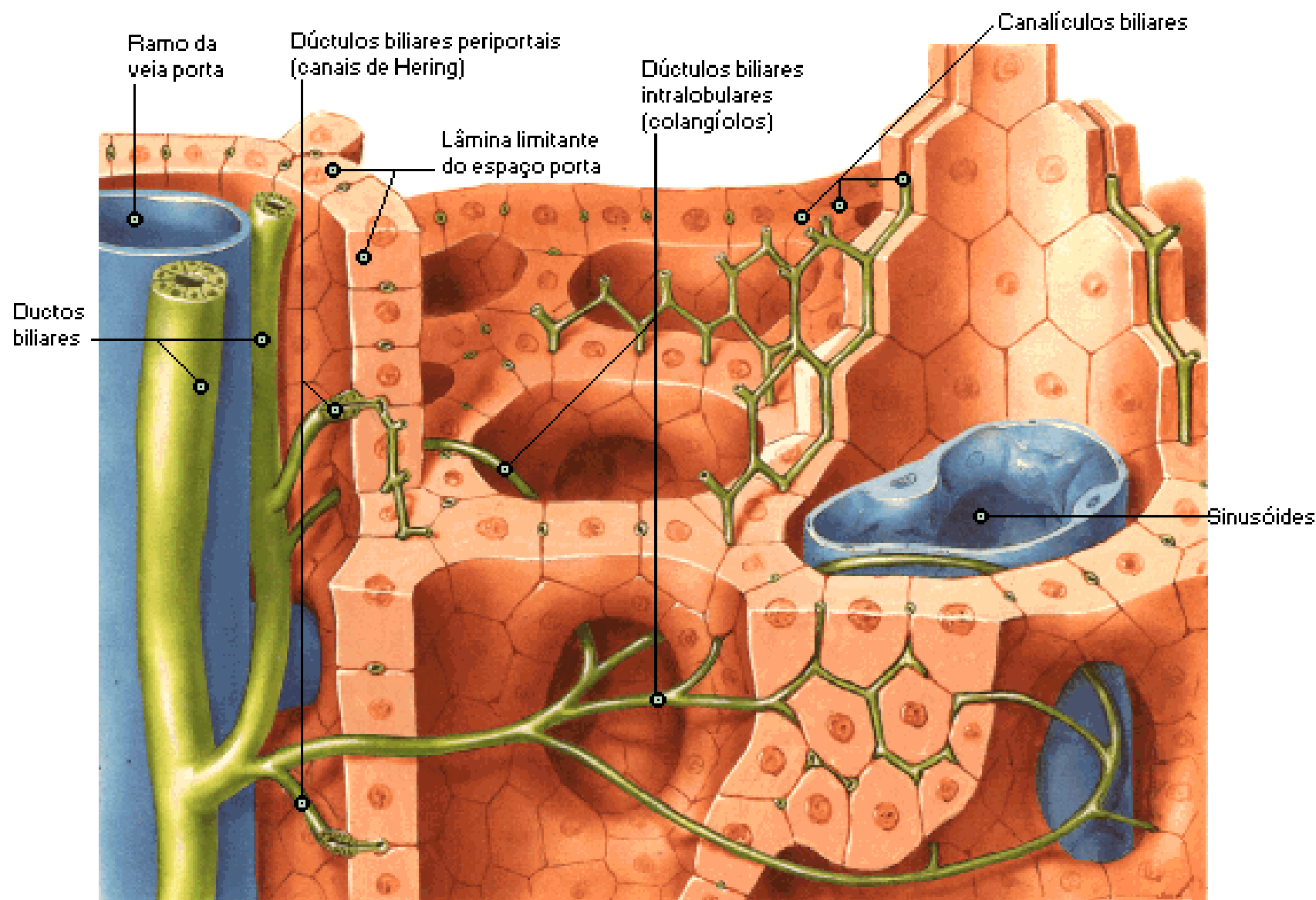

Nota: na ilustração acima, os canalículos biliares aparecem como estruturas com paredes próprias. Entretanto, como mostrado na secção histológica à direita, os limites dos canalículos são na realidade uma especialização das membranas de superfície das células hepáticas parenquimatosas adjacentes.

Sistema Biliar Intra-hepático

Histologia

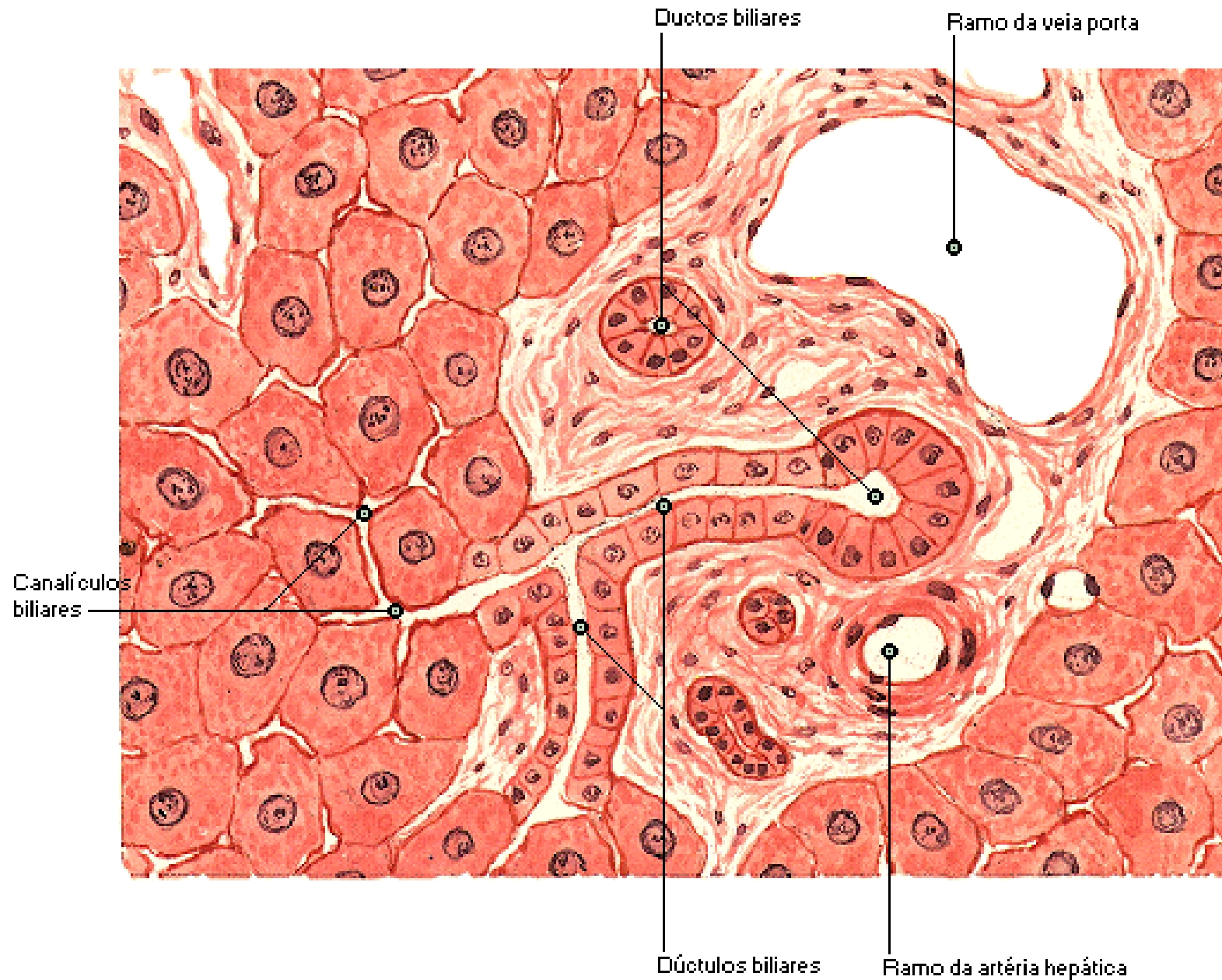

Vesícula Biliar e Ductos Biliares Extra-hepáticos

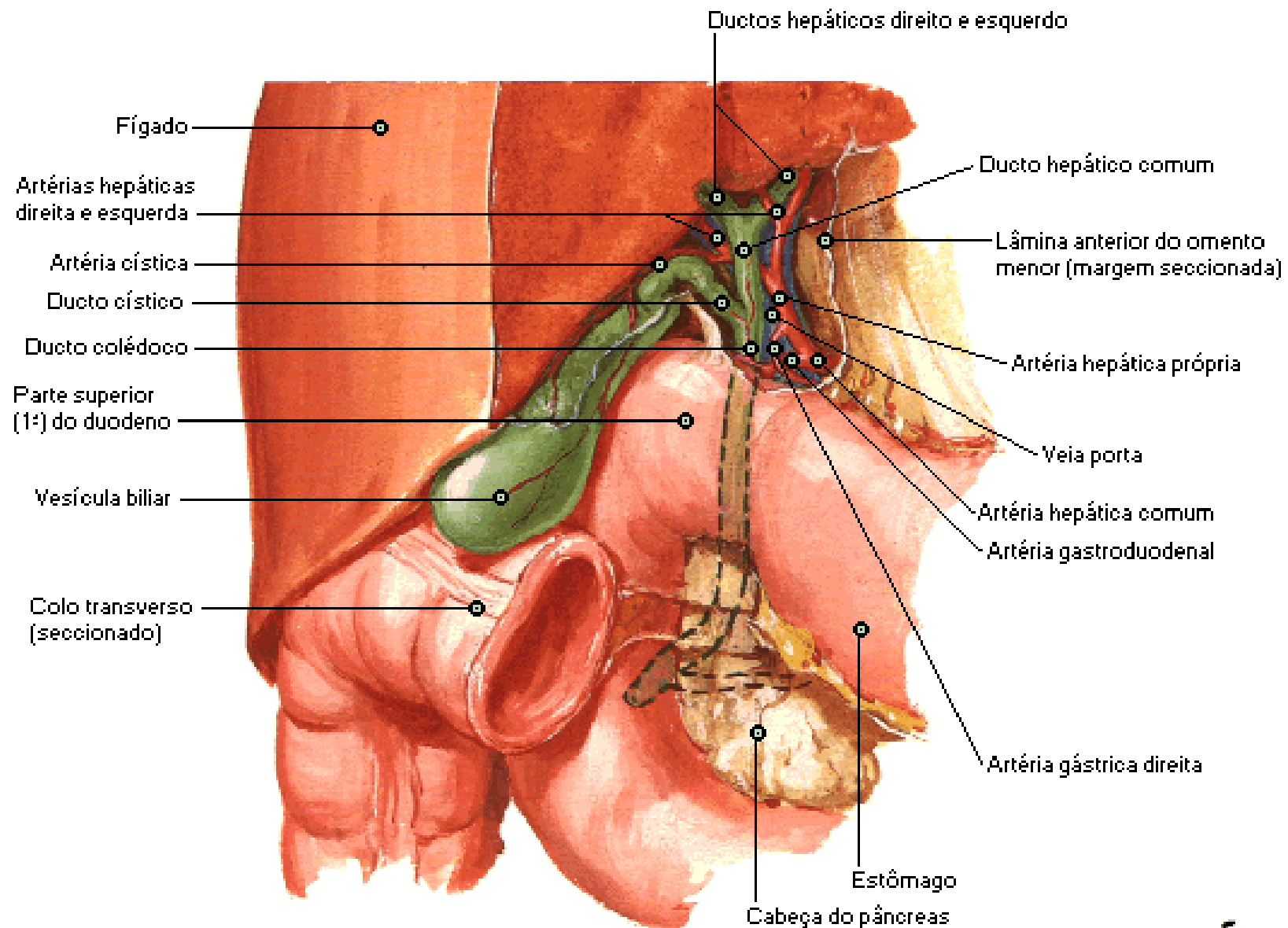

Vesícula Biliar e Ductos Biliares Extra-hepáticos

Seccionada

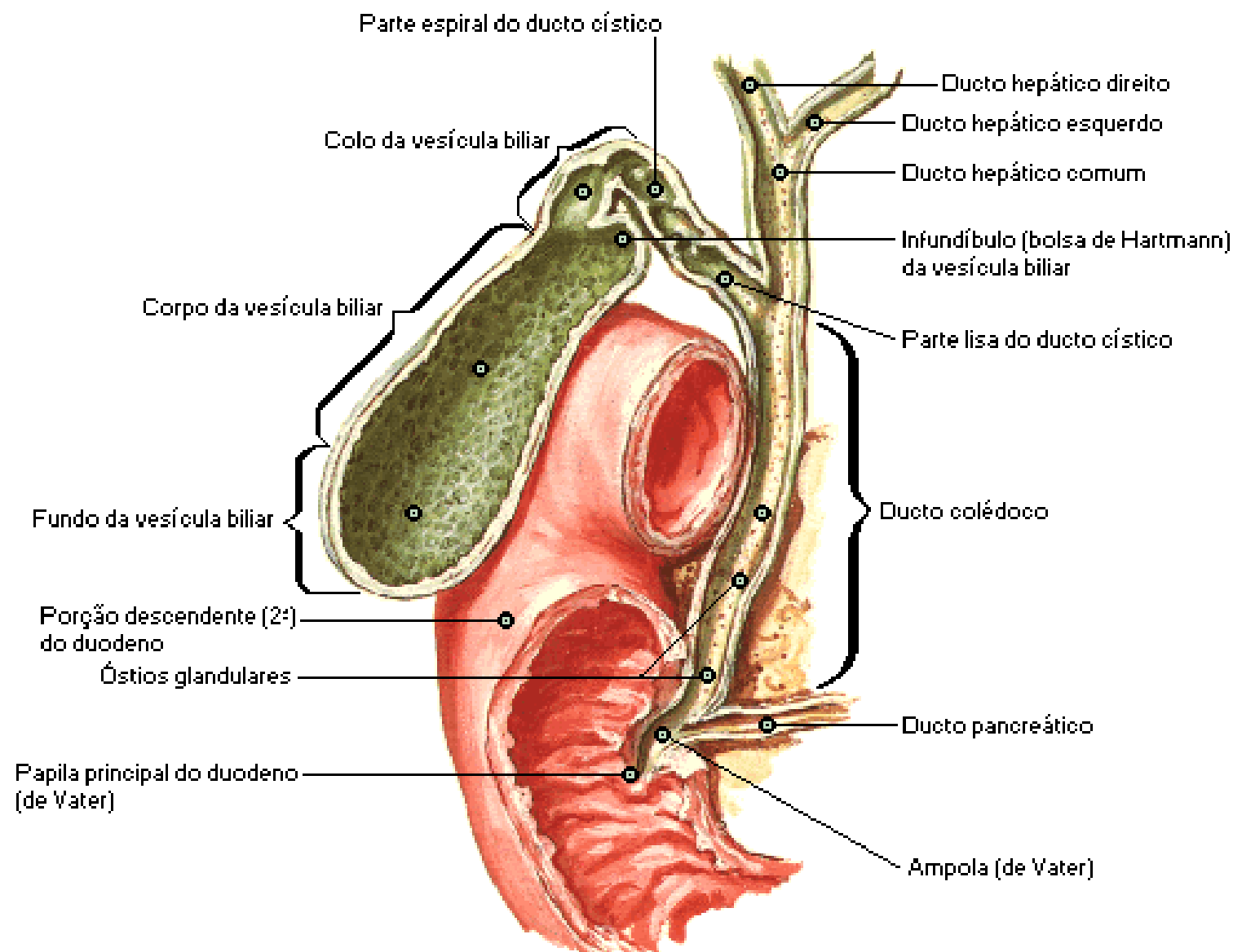

Variações no Ducto Cístico

União baixa com o
ducto hepático comum



Aderido ao ducto
hepático comum



União alta com o ducto
hepático comum



Ducto cístico
ausente ou
muito curto



Espiral anterior
unindo-se ao ducto
hepático comum no
lado esquerdo



Espiral posterior
unindo-se ao ducto
hepático comum no
lado esquerdo

Variações em Ductos Hepáticos Acessórios [Aberrantes]

Unindo-se ao ducto
hepático comum



Unindo-se ao
ducto cístico



Unindo-se ao
ducto colédoco



Unindo-se à
vesícula biliar

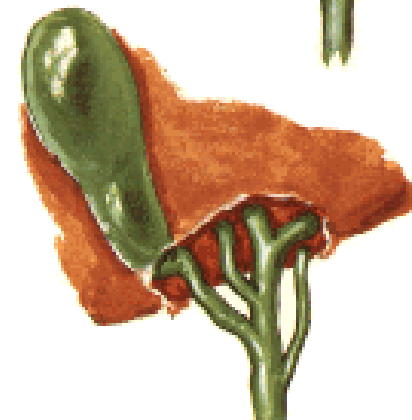

Dois ductos
hepáticos acessórios

Junção Coledocoduodenal

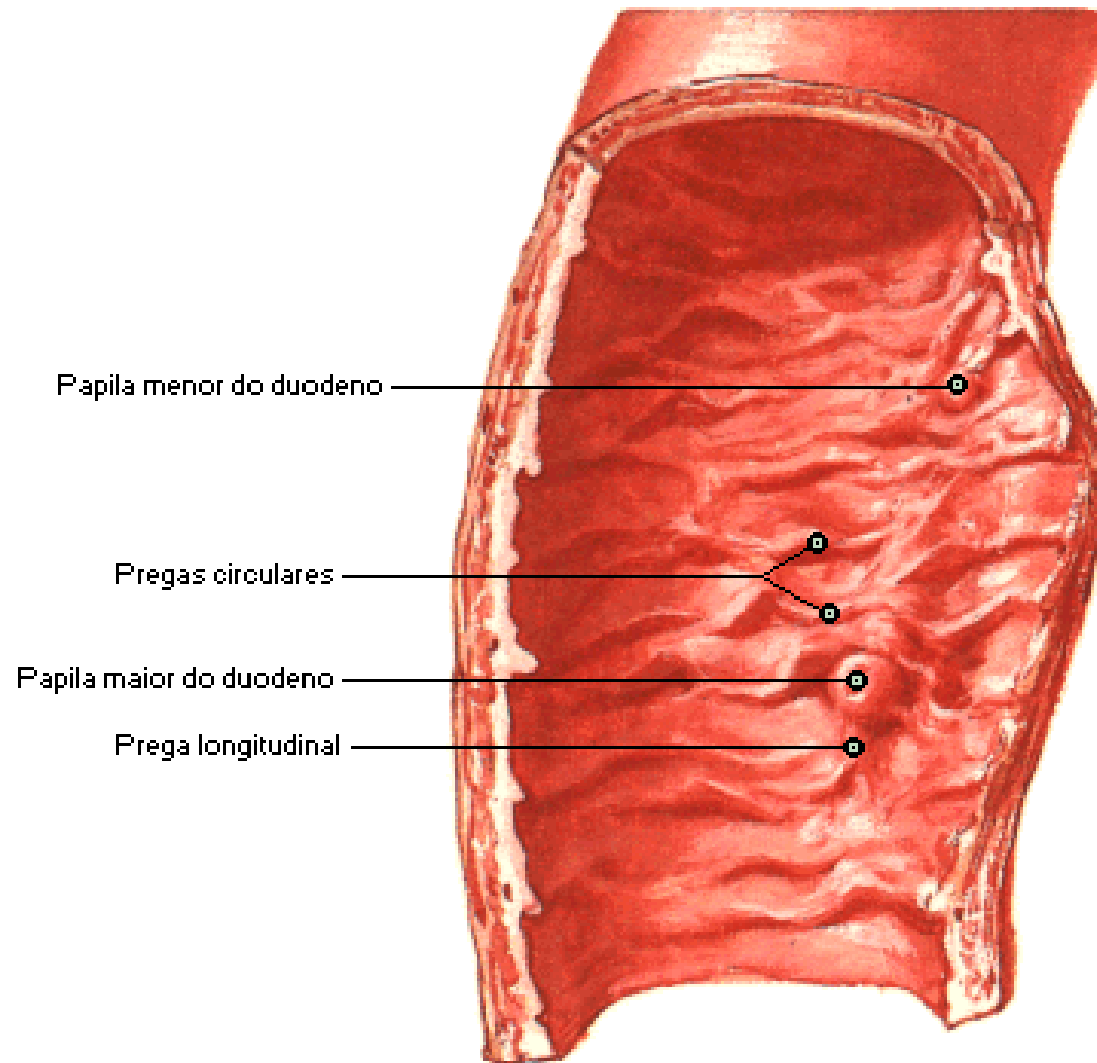

Interior da parte descendente (2^a) do duodeno

Junção Coledocoduodenal

Dissecação

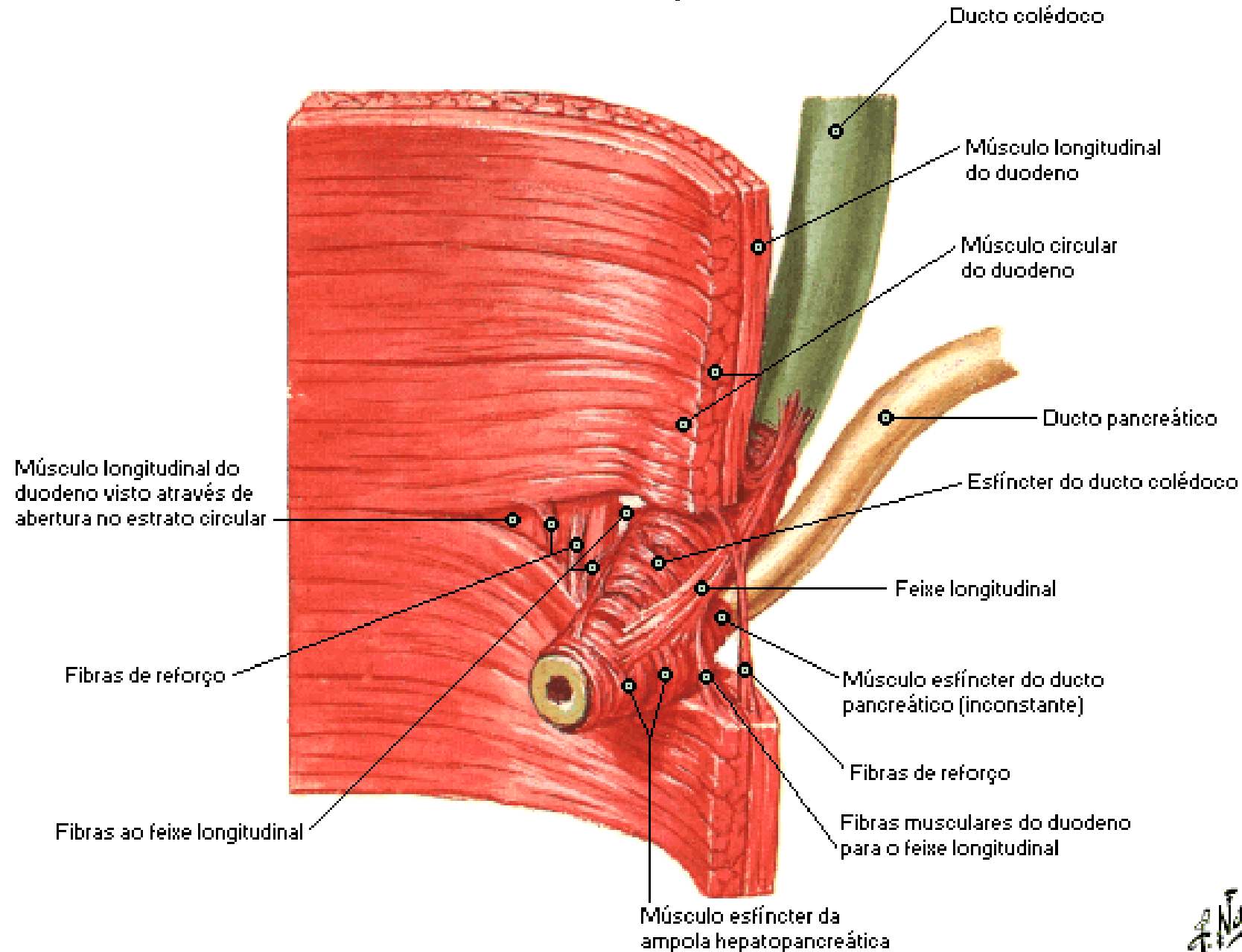

Junção Coledocoduodenal

Reconstrução

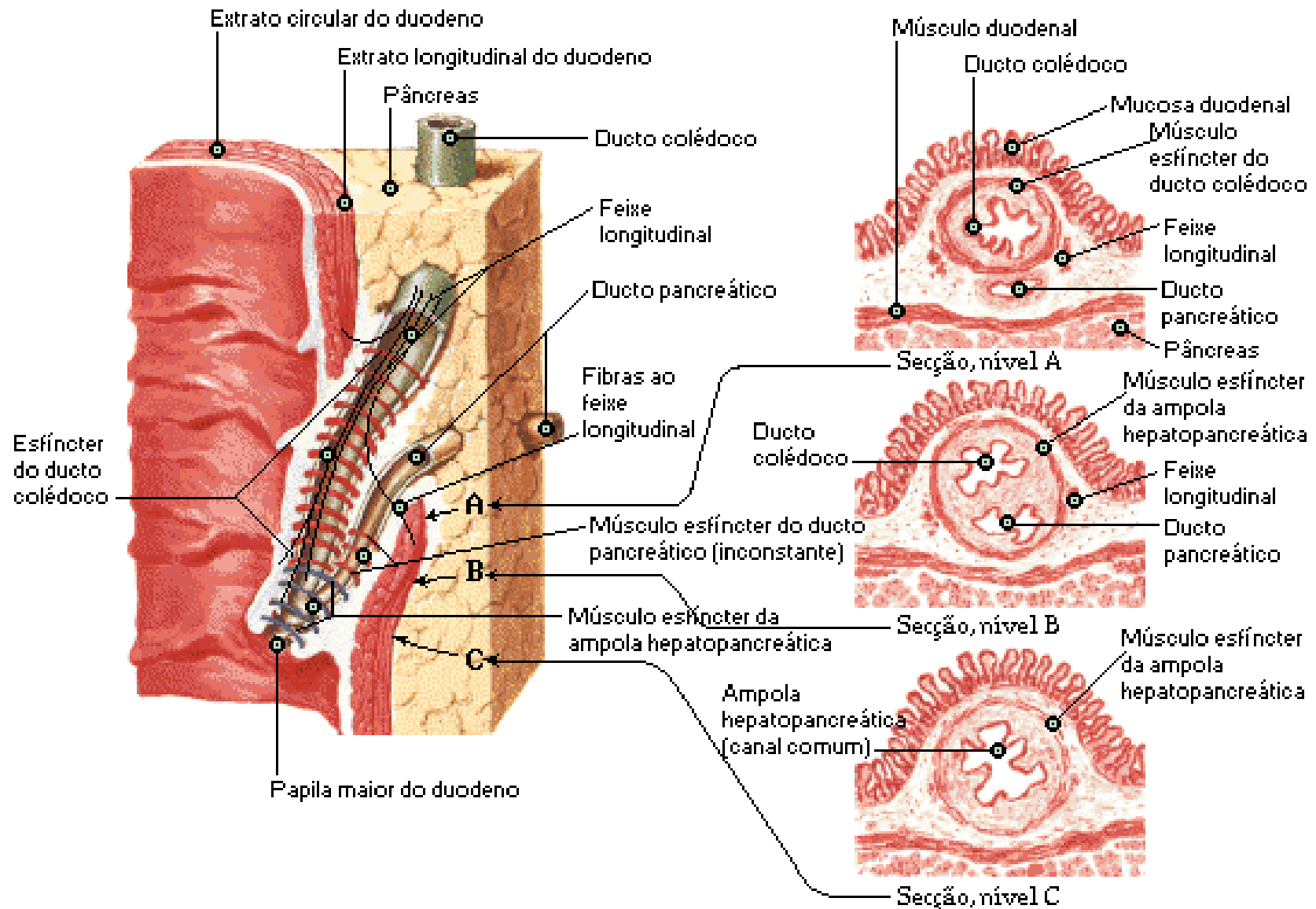

Variações na União dos Ductos Colédoco e Pancreático

Canal comum curto

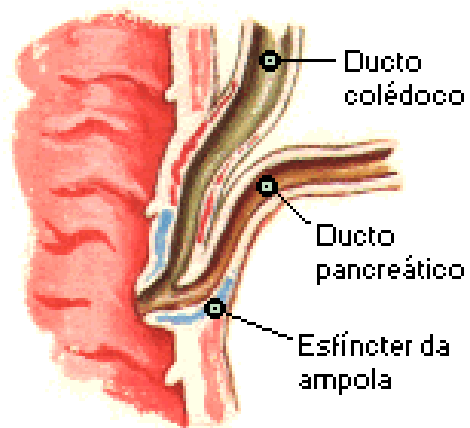

Sem canal comum

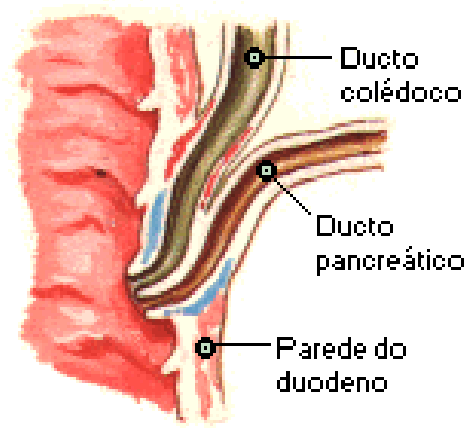

Canal comum longo

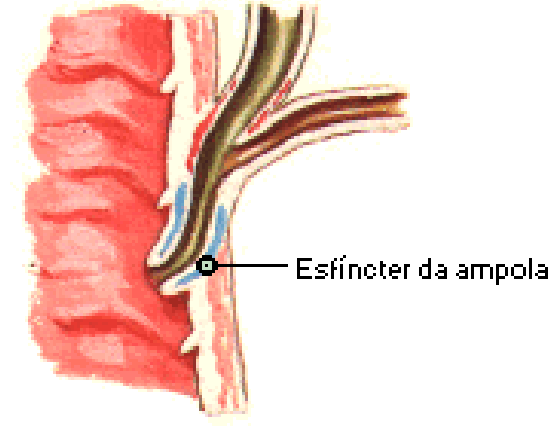

Pâncreas in Situ

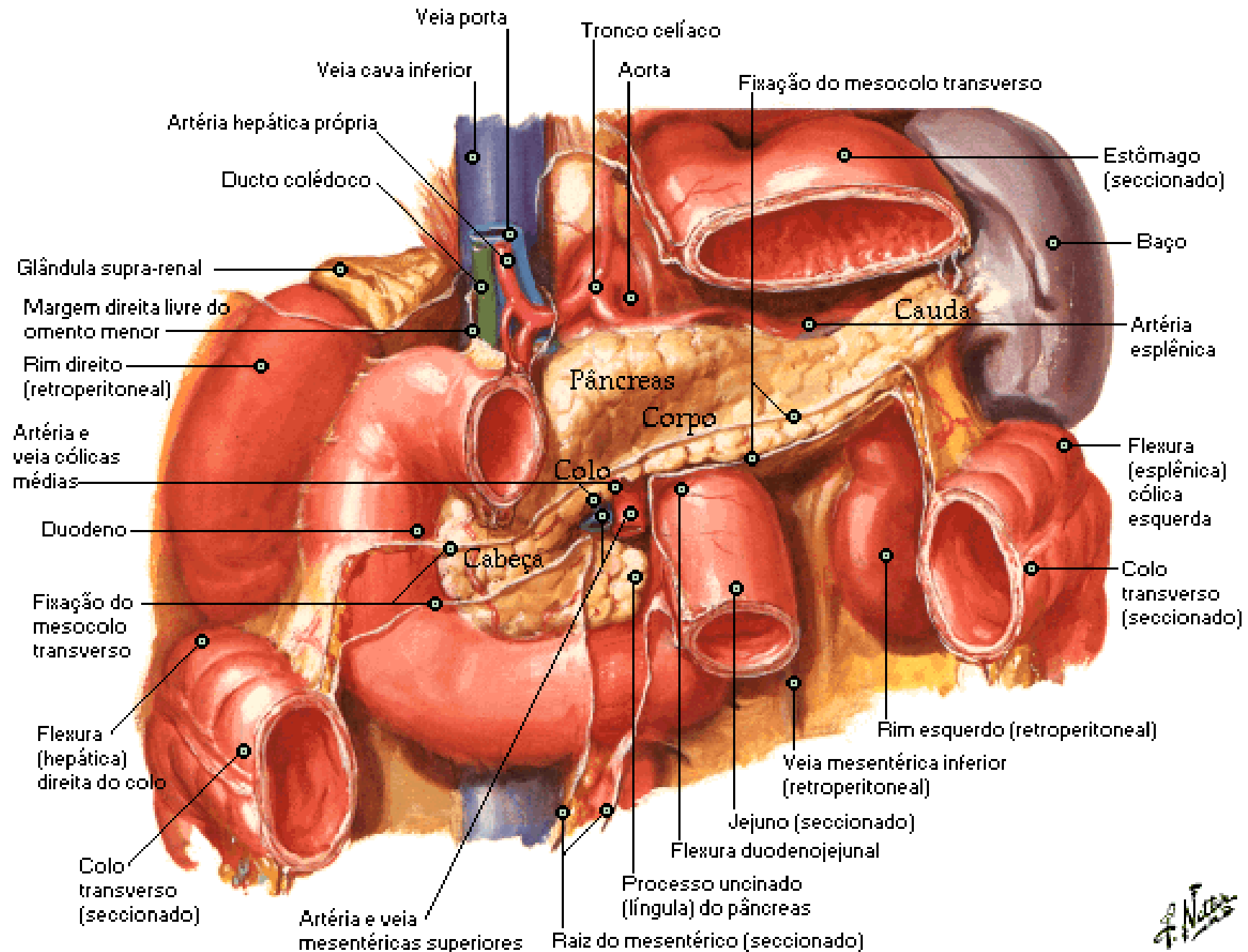

Pâncreas

Histologia

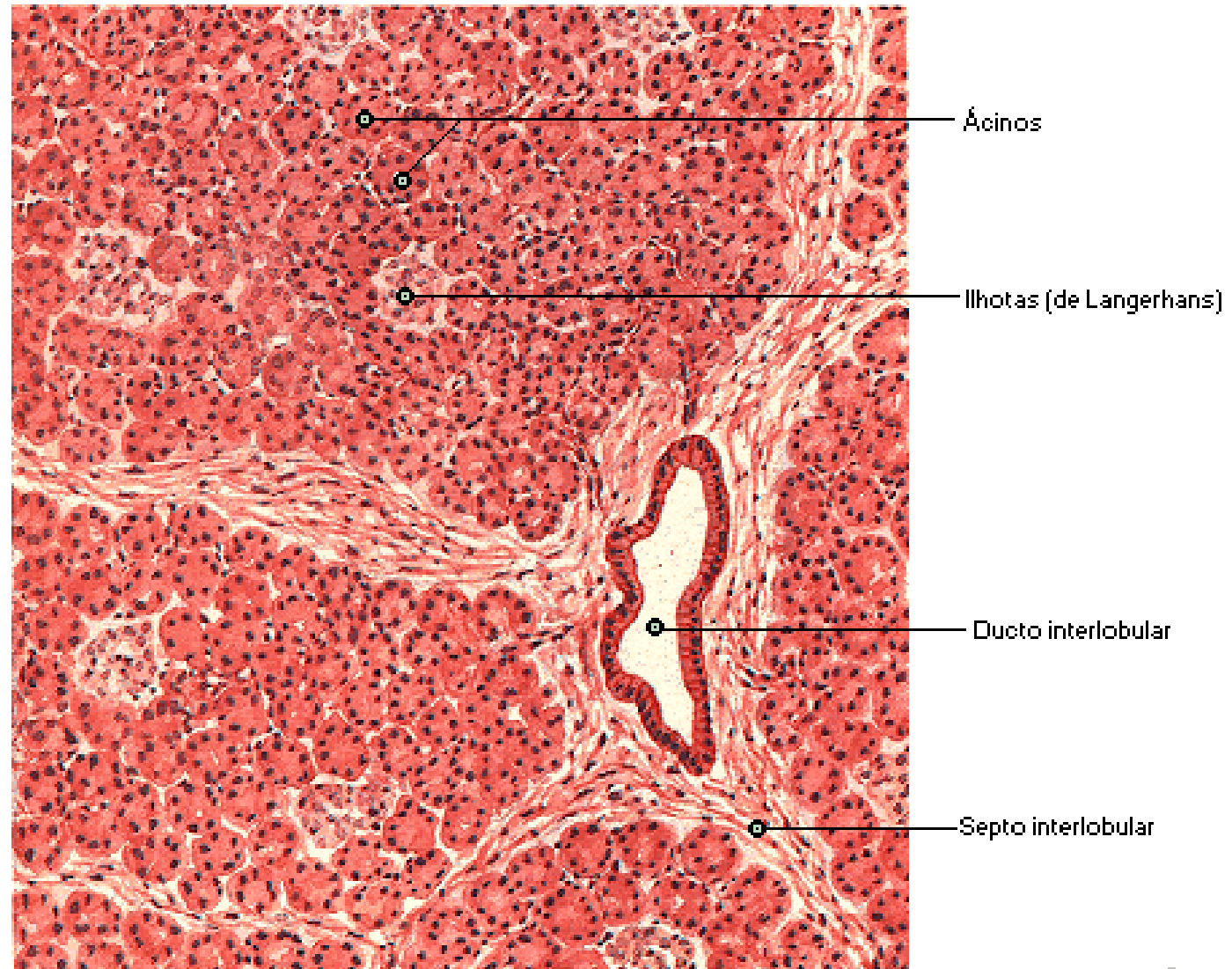

Secção do pâncreas com pequeno aumento

Pâncreas

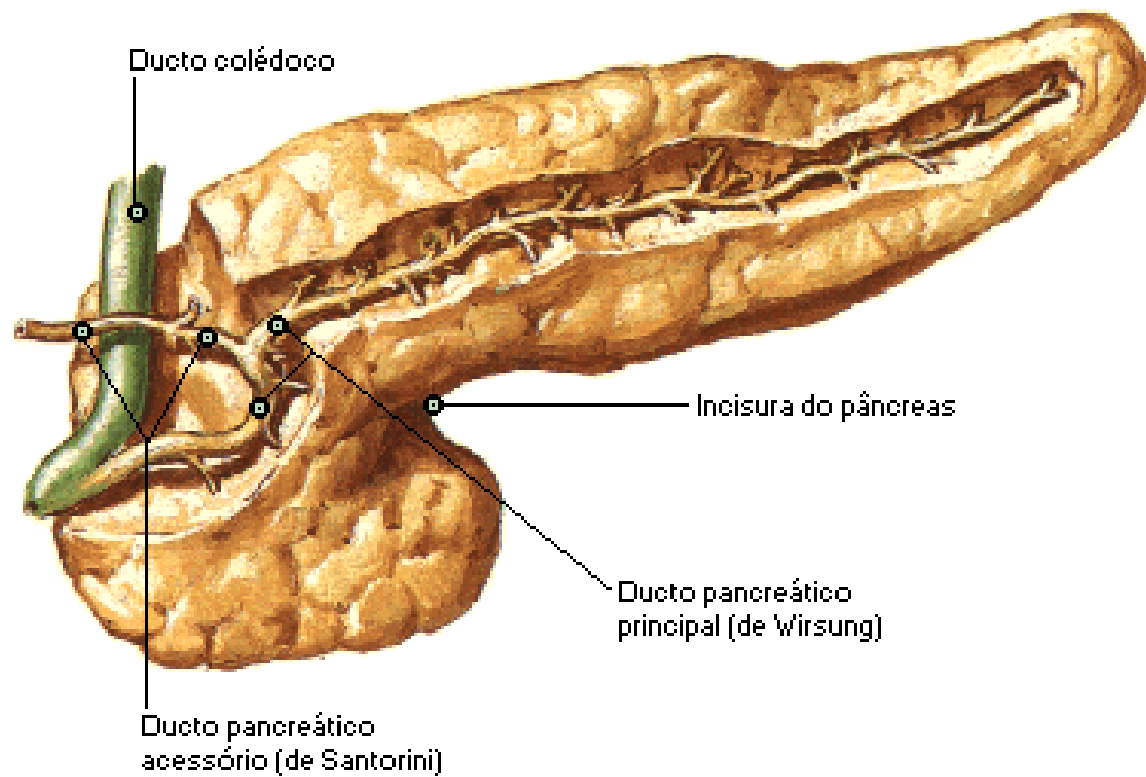

Variações nos Ductos Pancreáticos

Papila menor do duodeno

Ducto acessório (de Santorini) anormalmente aumentado

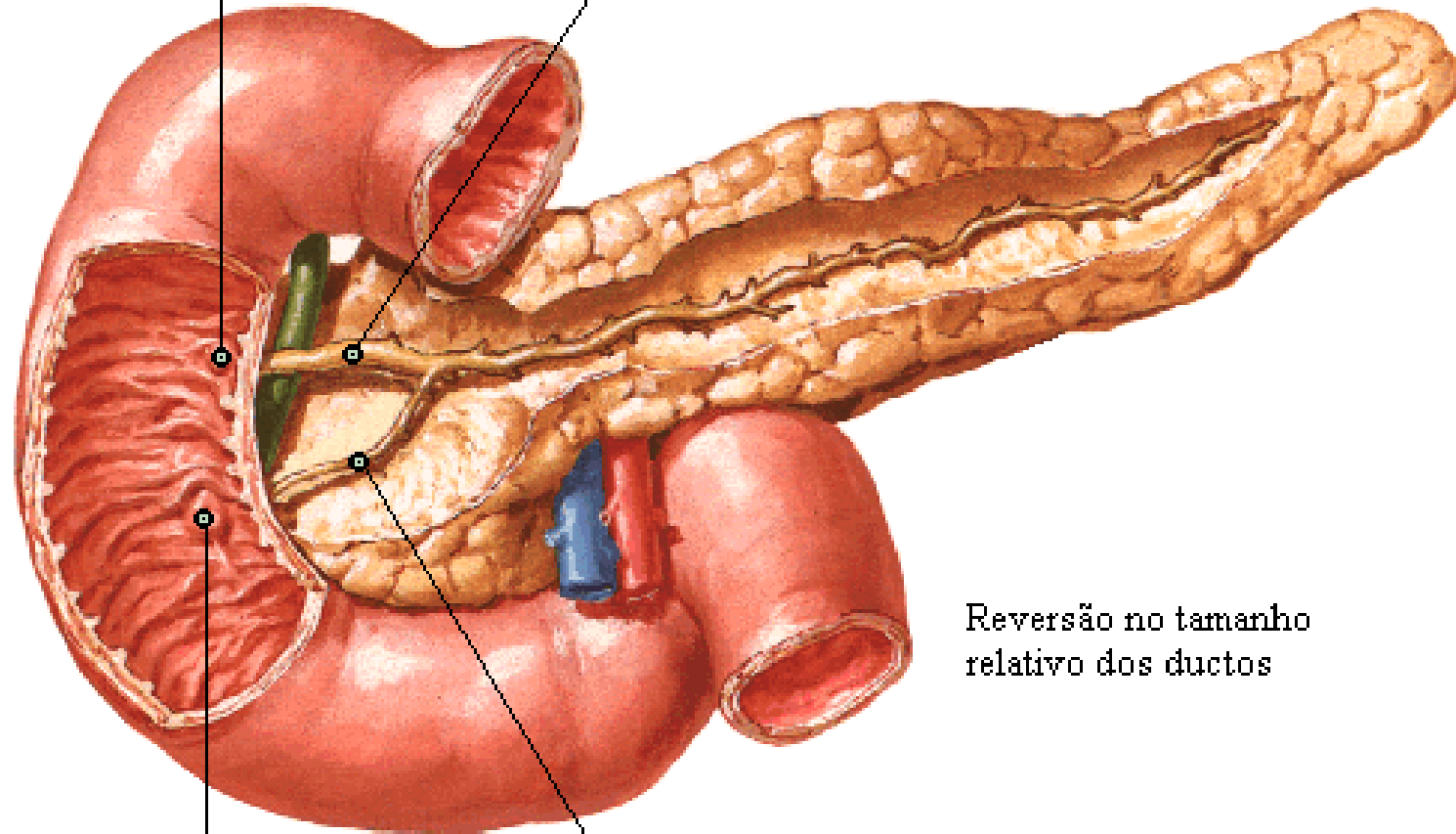

Papila maior do duodeno

Ducto principal (de Wirsung) anormalmente diminuído

Reversão no tamanho relativo dos ductos

Variações nos Ductos Pancreáticos

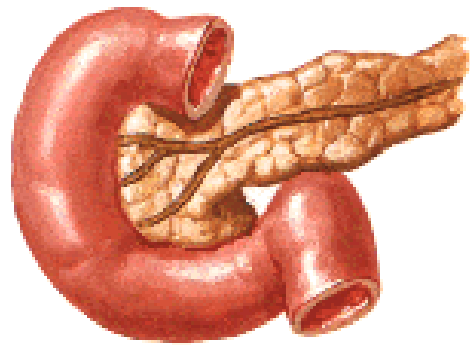

Ducto acessório (de Santorini) duplo

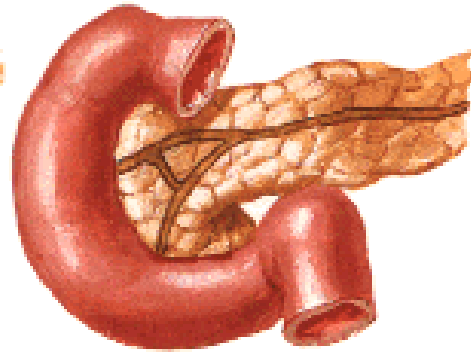

Anastomose entre ductos

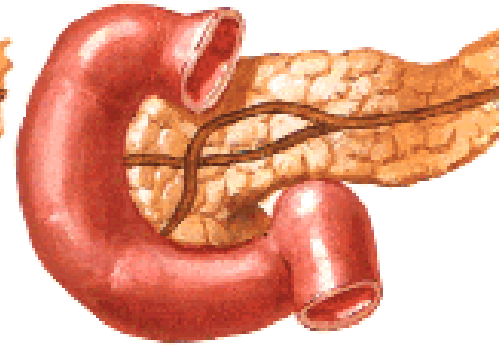

Cruzamento dos ductos

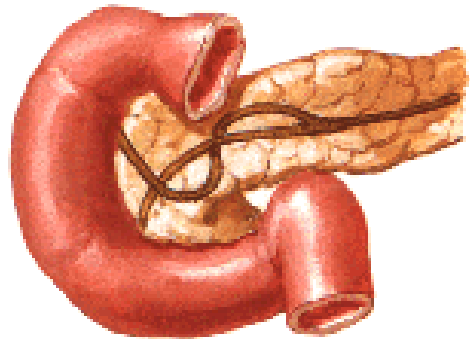

Cruzamento duplo dos ductos

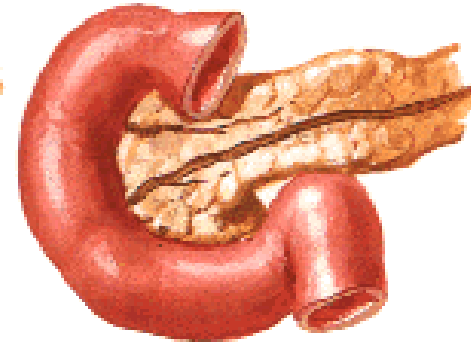

Sem comunicação entre os ductos

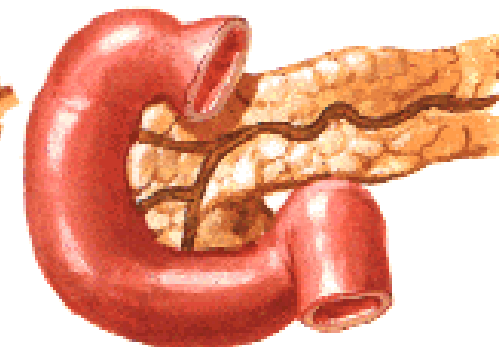

Ducto principal (de Wirsung) duplo

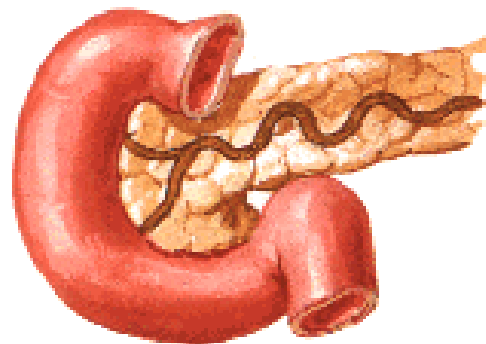

Tortuosidade dos ductos

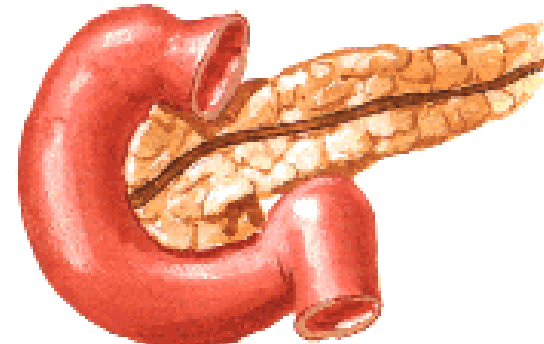

Ausência do ducto acessório (de Santorini)

Baço

Faces Visceral e Diafragmática

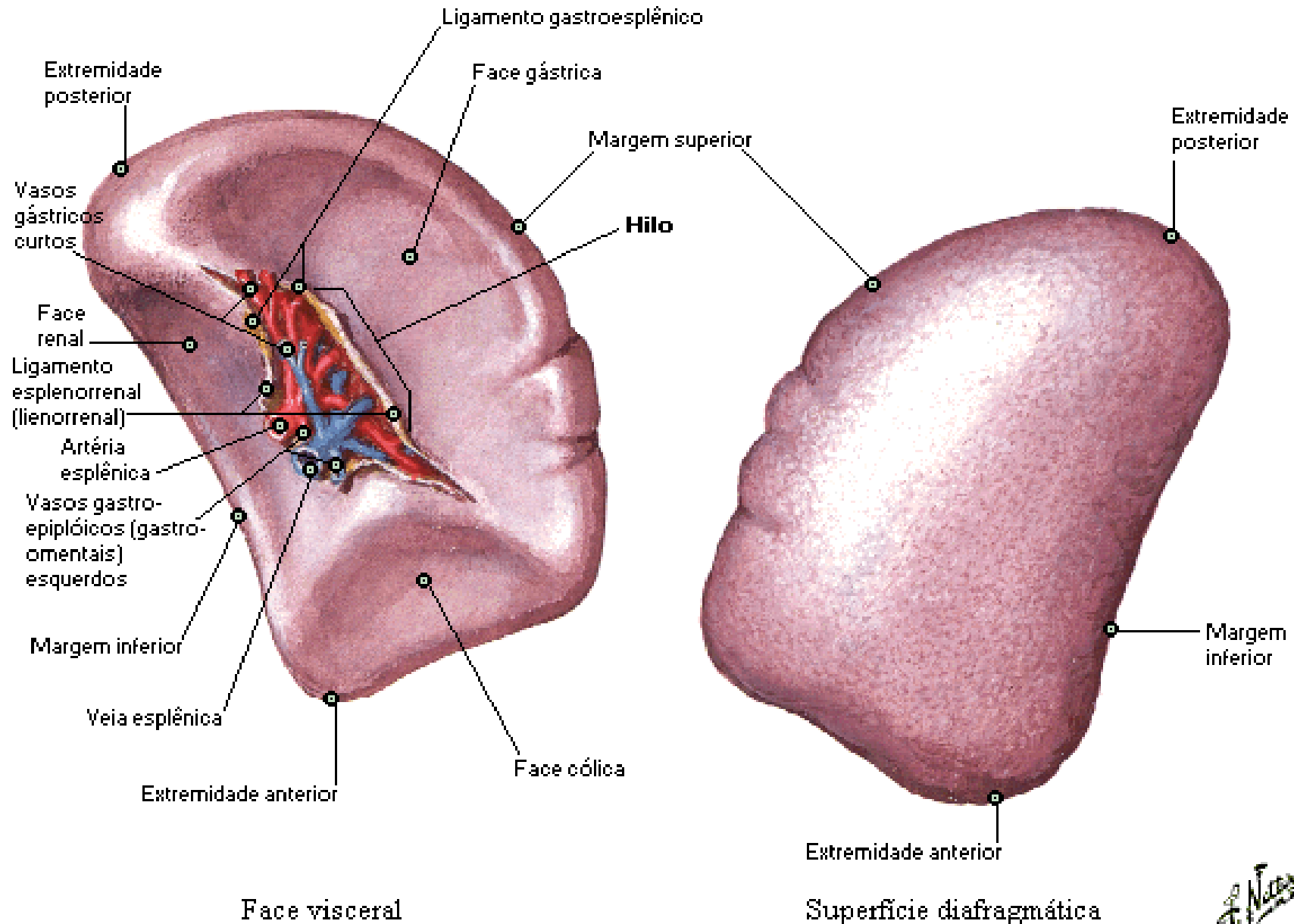

Baço

Secção Transversal

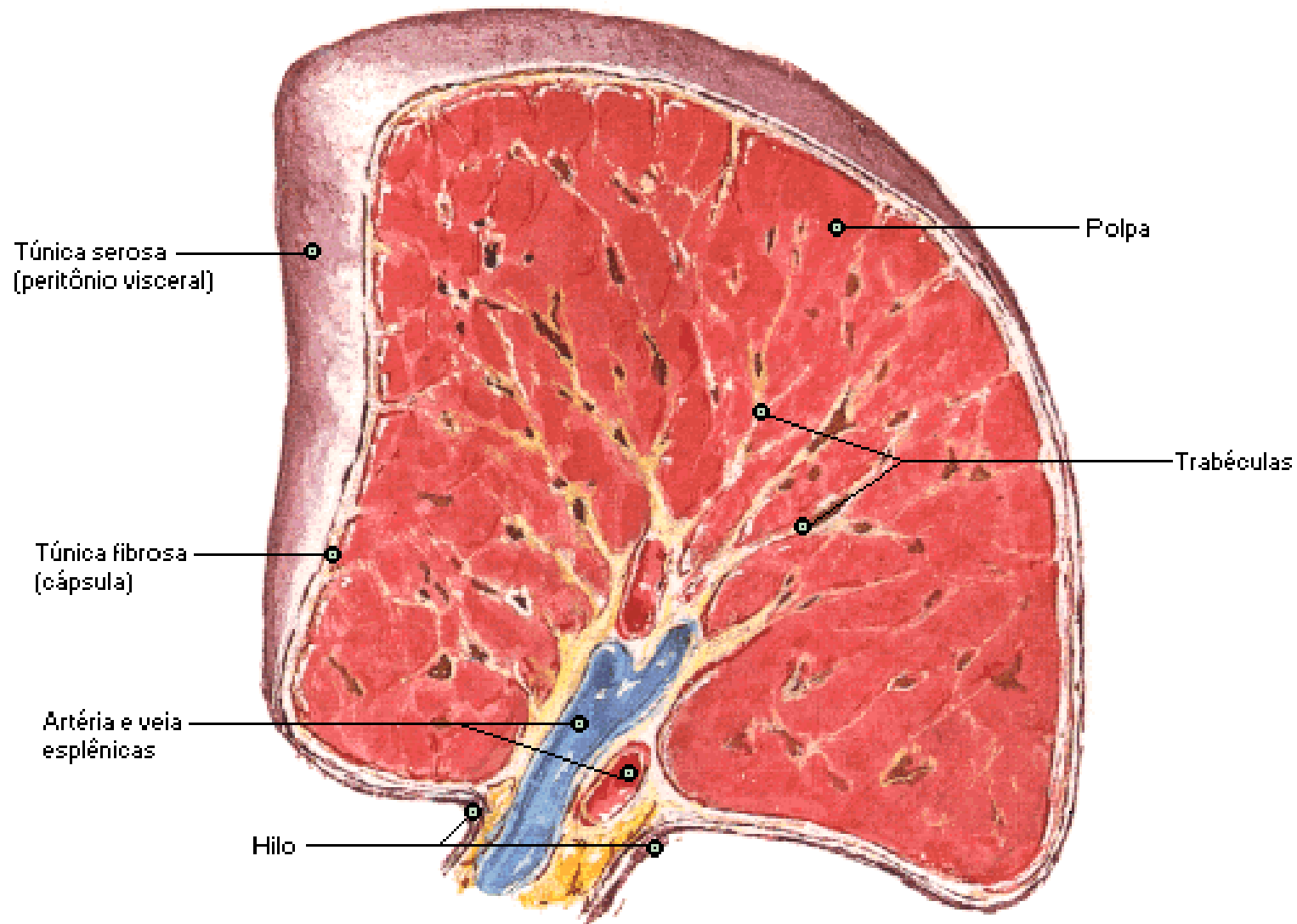

Baço in Situ

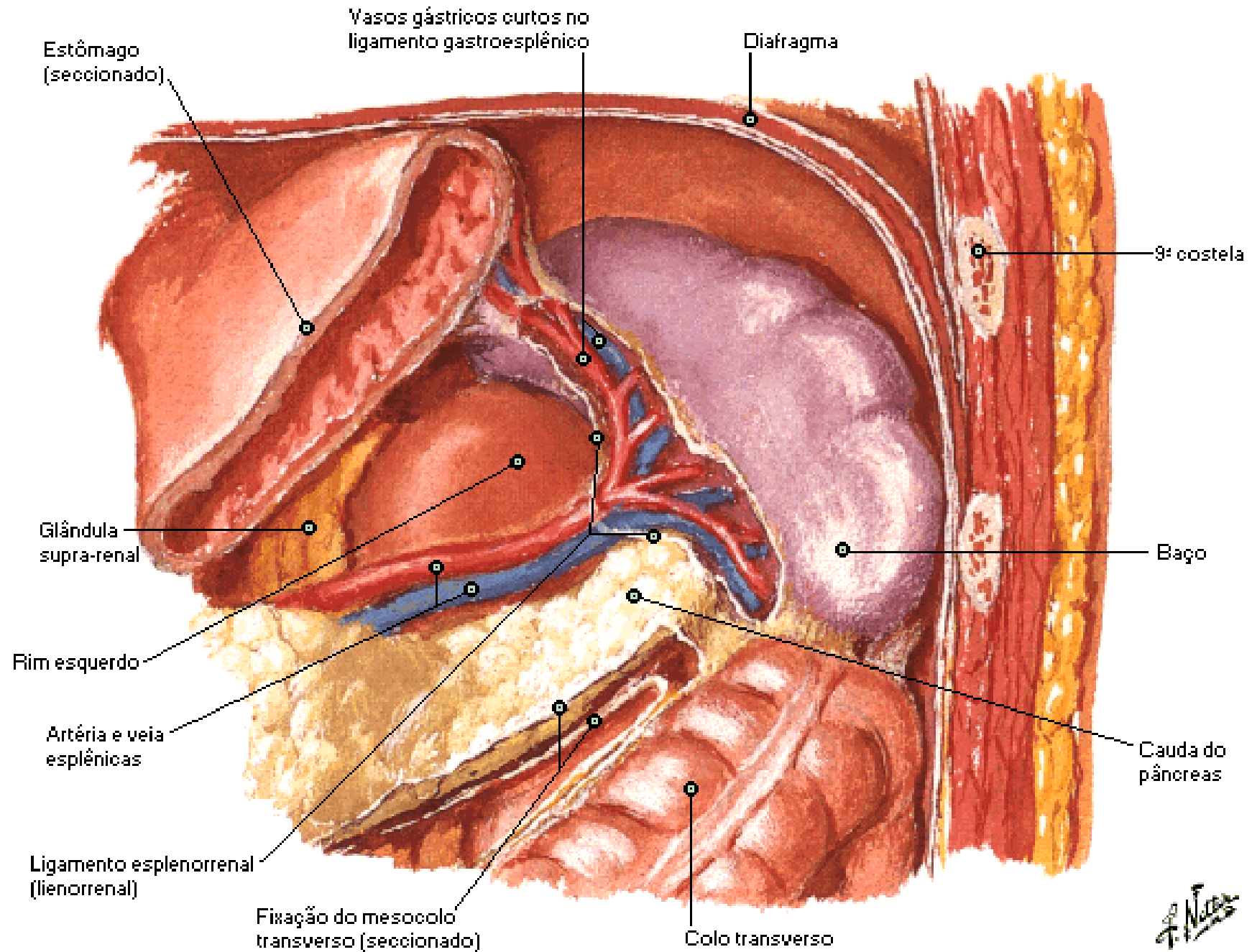

Artérias do Estômago, Fígado e Baço

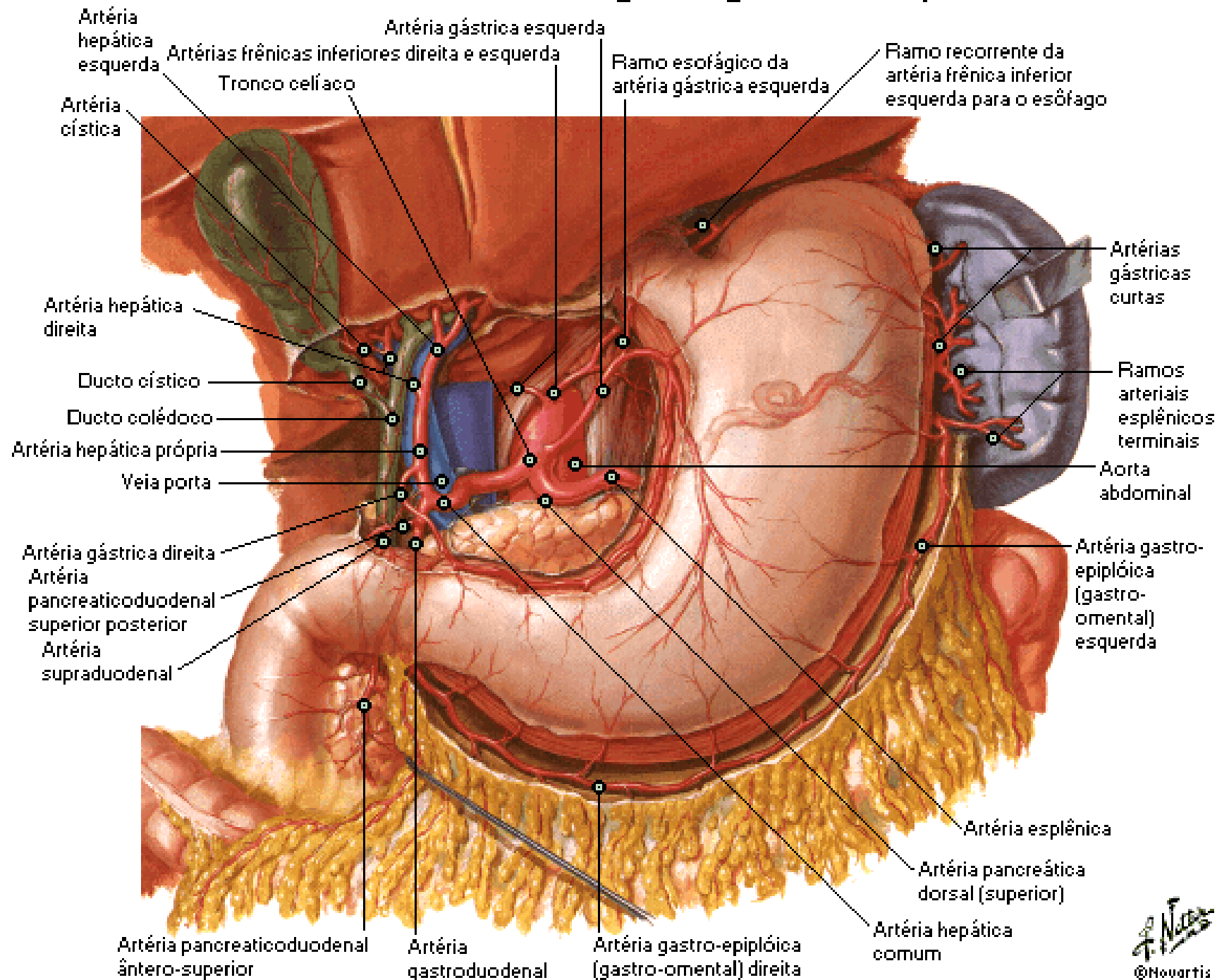

Artérias do Estômago, Duodeno, Pâncreas e Baço

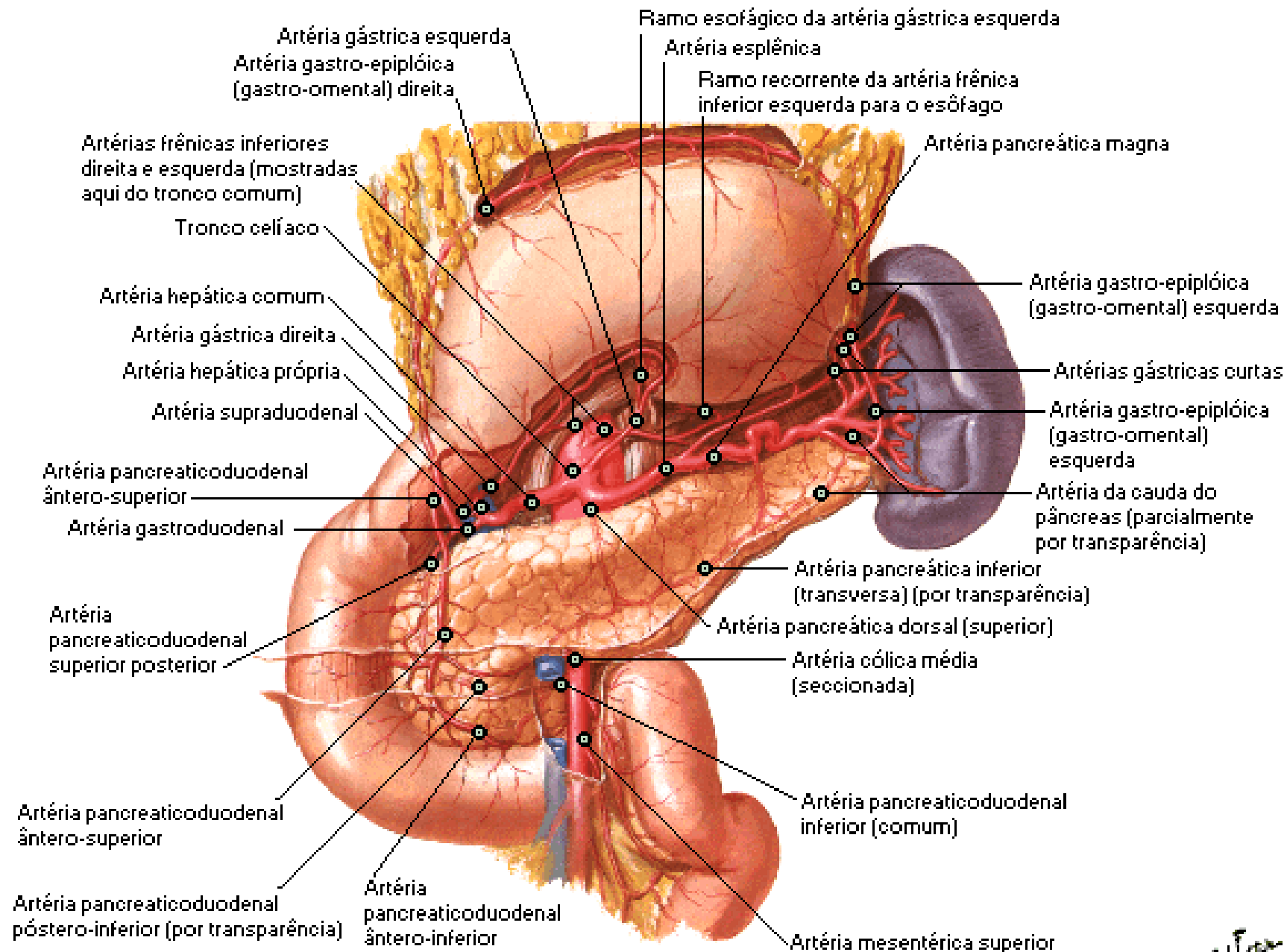

Vista com o estômago rebatido superiormente

Artérias do Fígado, Pâncreas, Duodeno e Baço

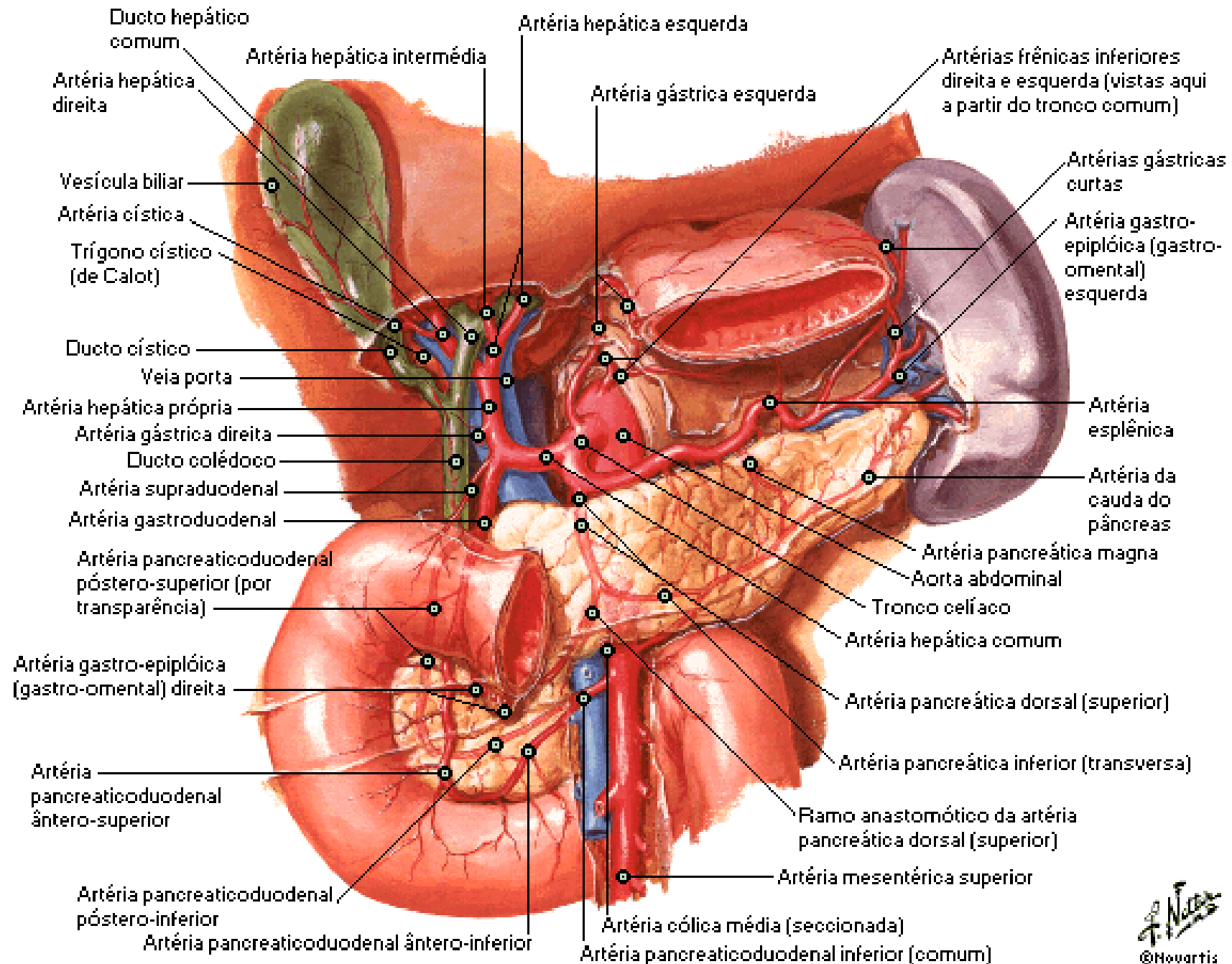

Artérias do Duodeno e Cabeça do Pâncreas

Rebatidos para a Esquerda

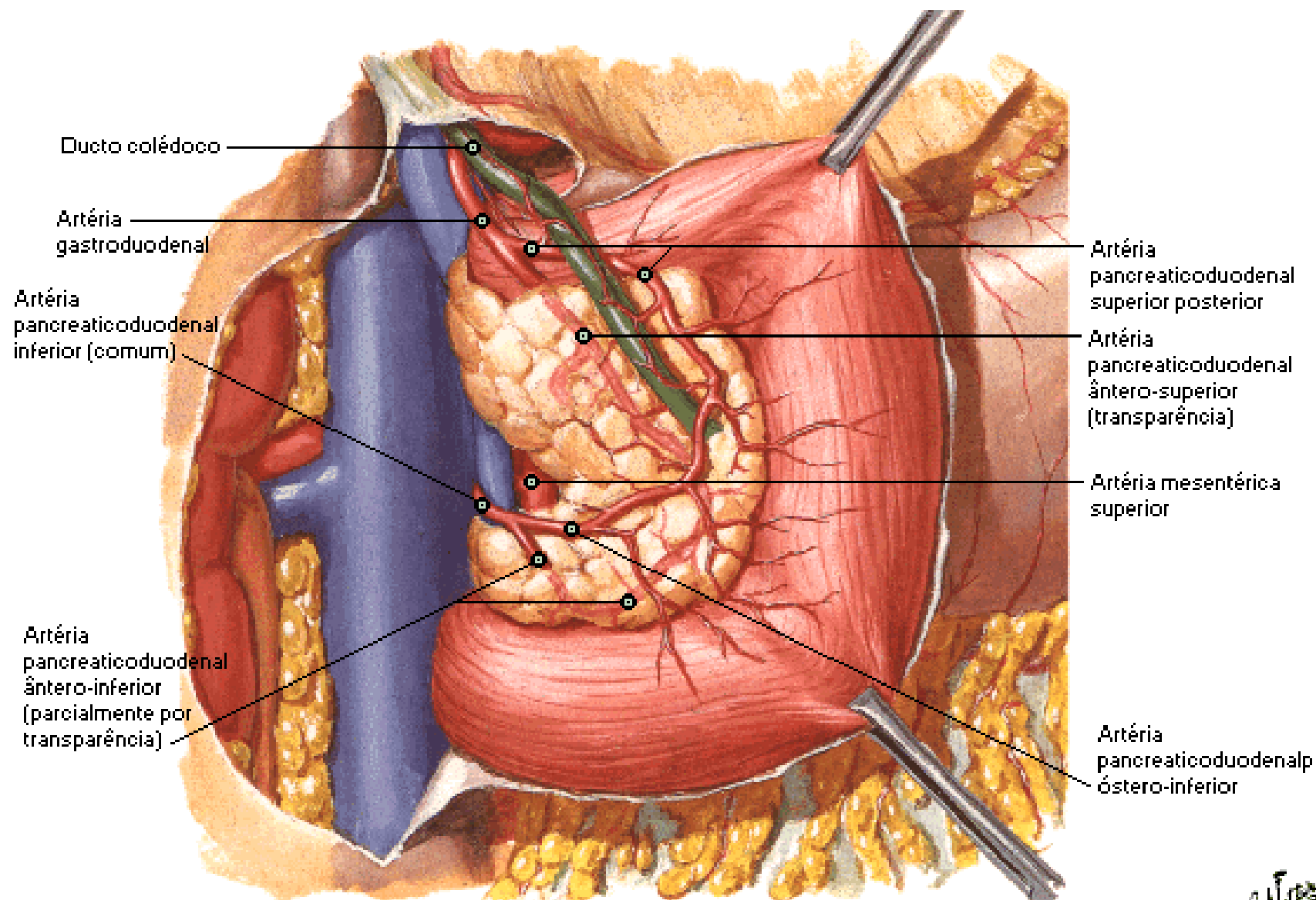

Duodeno e cabeça do pâncreas rebatidos para a esquerda

Artérias do Duodeno e Cabeça do Pâncreas

Vista Posterior

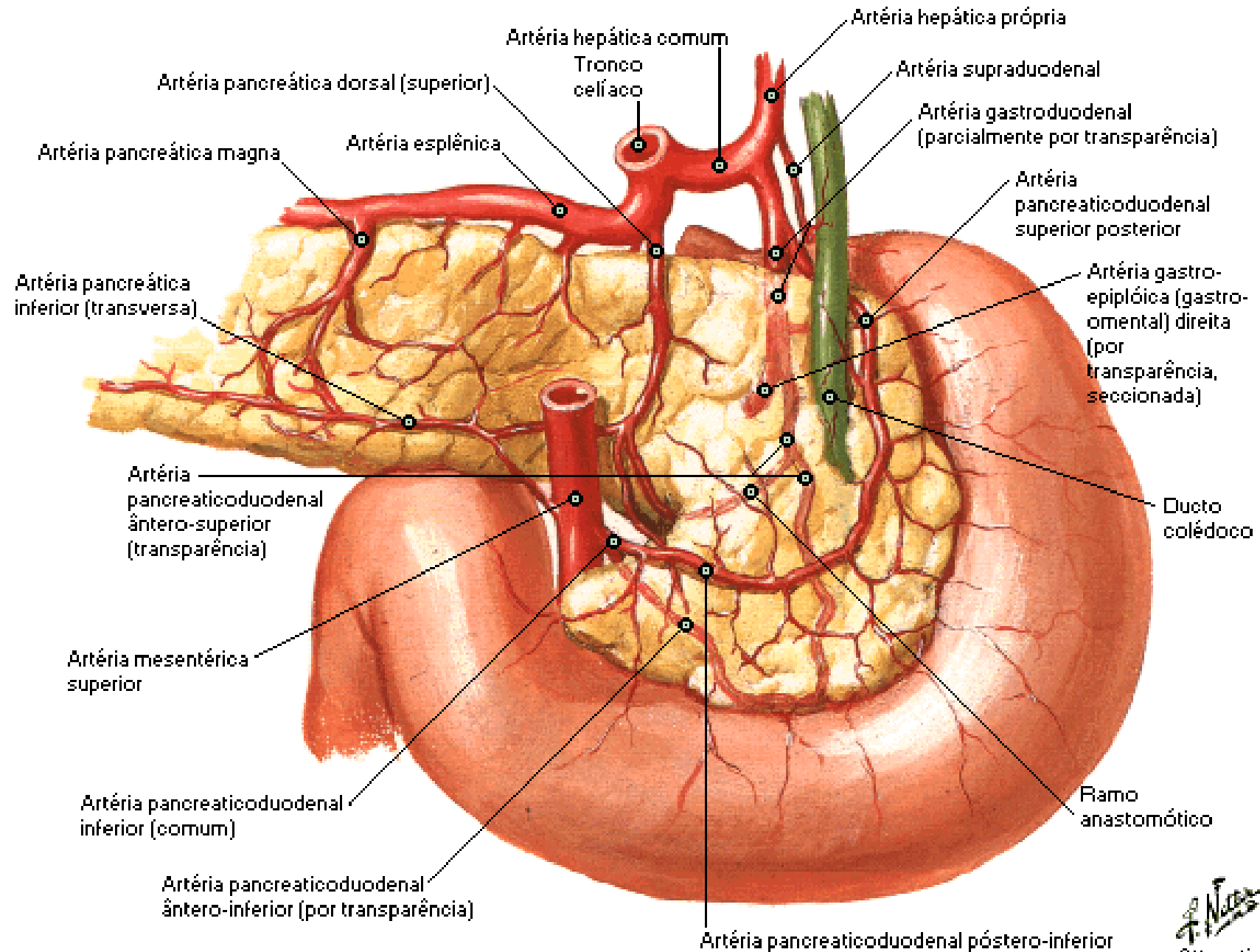

Artérias do Intestino Grosso

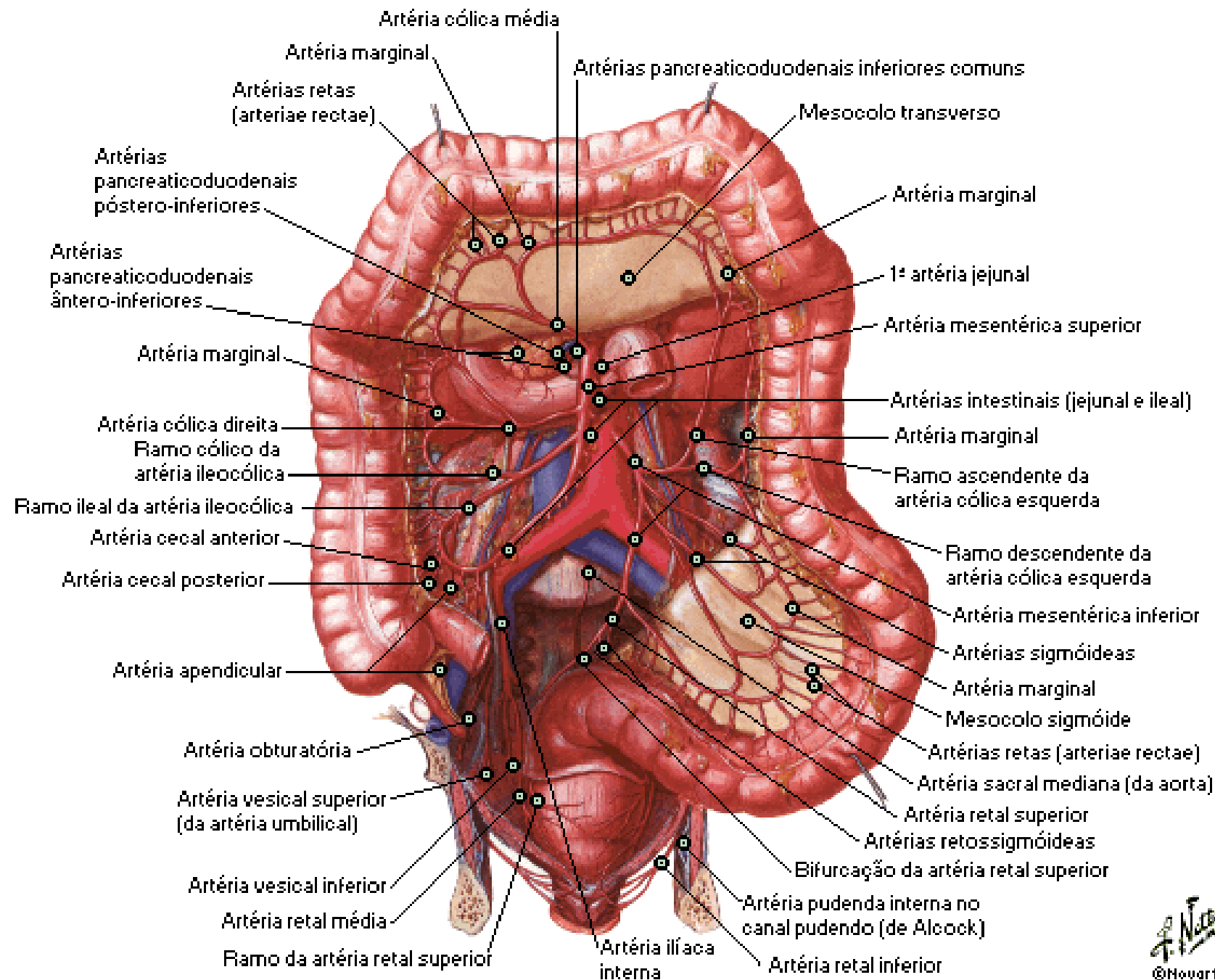

Variações do Tronco Celíaco

Origem comum do tronco celíaco e
artéria mesentérica superior

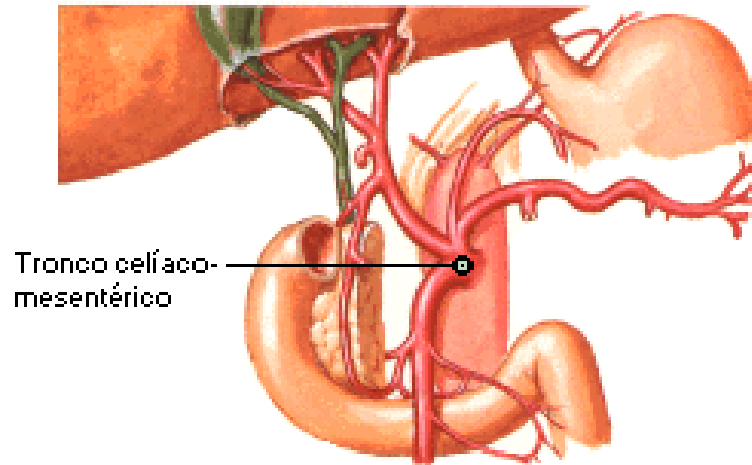

Artéria esplênica origina-se da mesentérica superior (notar a artéria hepática esquerda recolocada da gástrica esquerda)

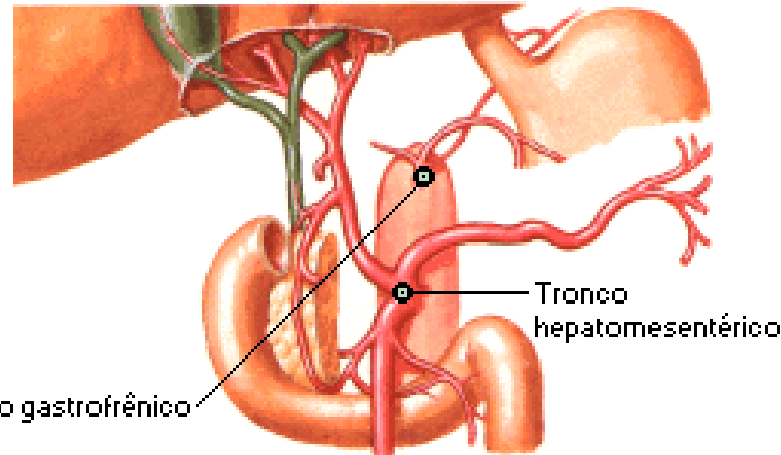
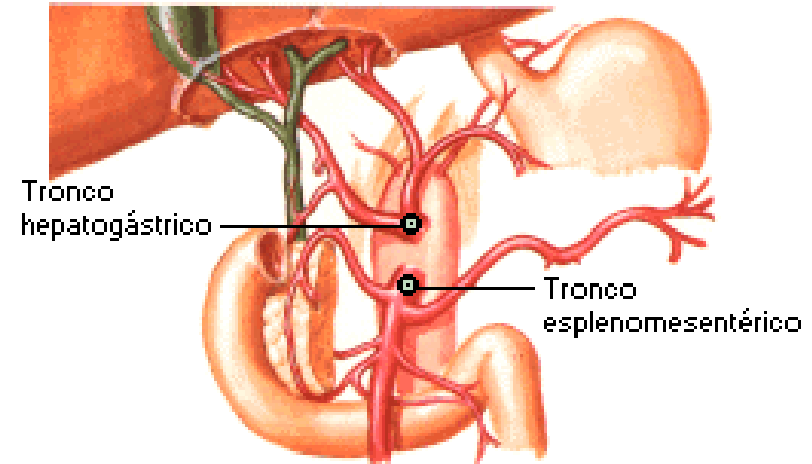

Artérias esplênica e hepática comum
originam-se da mesentérica superior

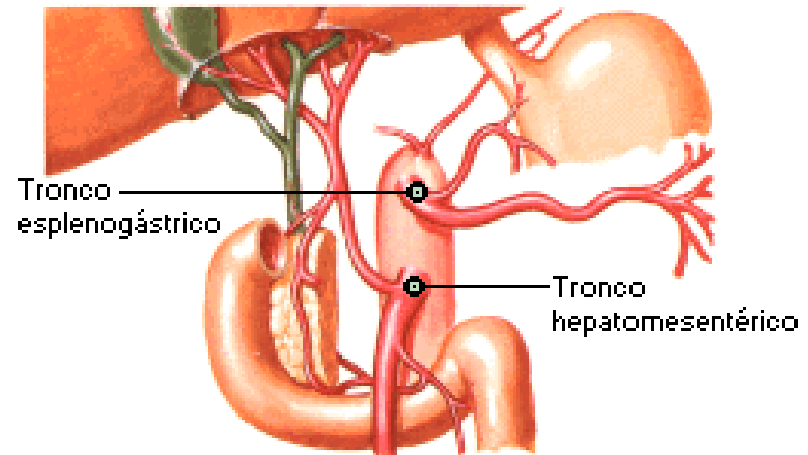

Artéria hepática comum origina-se da mesentérica superior (notar a artéria pancreatoduodenal inferior a partir da 1ª jejunal)

Variações do Tronco Celíaco [Continuação]

Artéria hepática direita recolocada origina-se da mesentérica superior; as artérias pancreaticoduodenal inferior e 1ª jejunal originam-se da artéria hepática direita

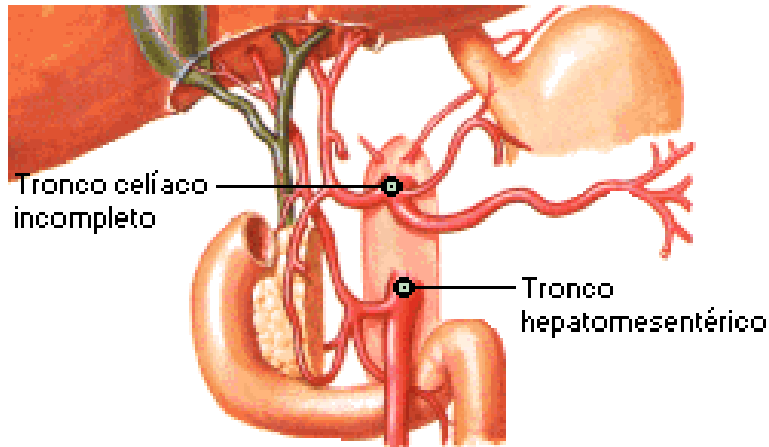

Artéria hepática direita acessória origina-se da artéria mesentérica superior

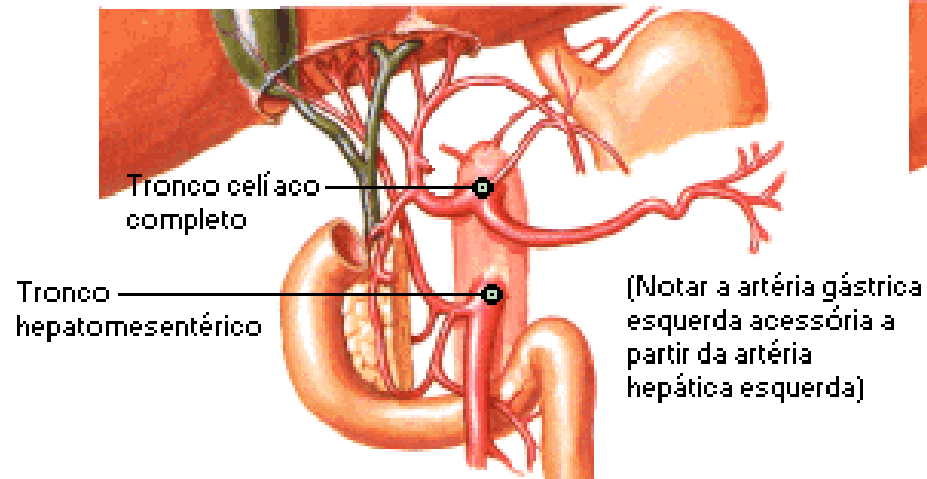
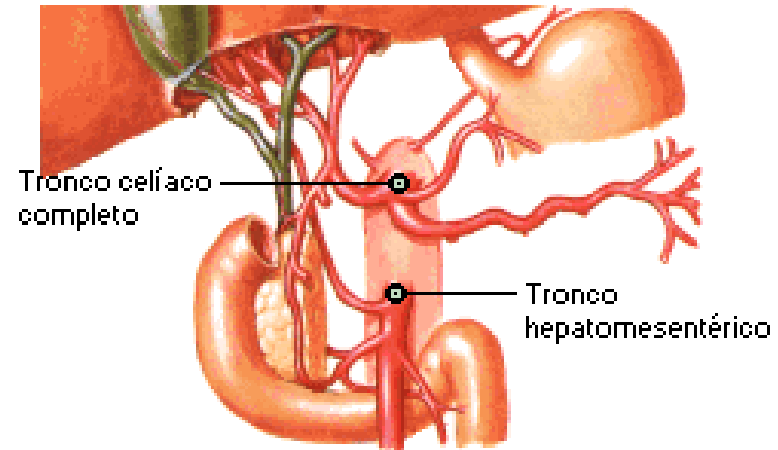

Artéria hepática direita acessória origina-se da mesentérica superior; artérias pancreaticoduodenais inferiores, da hepática direita acessória; a 1ª jejunal, da pancreaticoduodenal inferior anterior

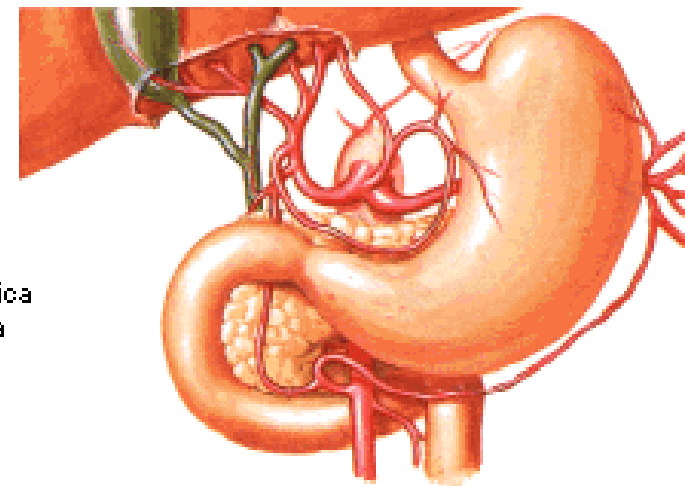

Variações nas Artérias Hepáticas

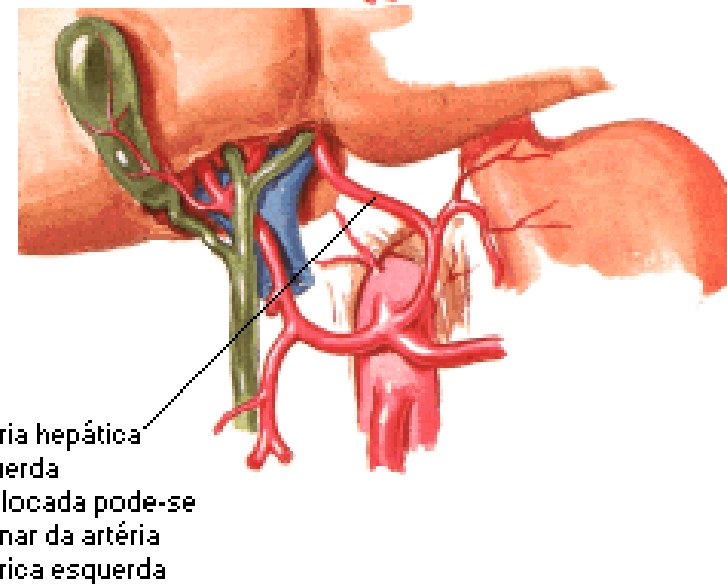
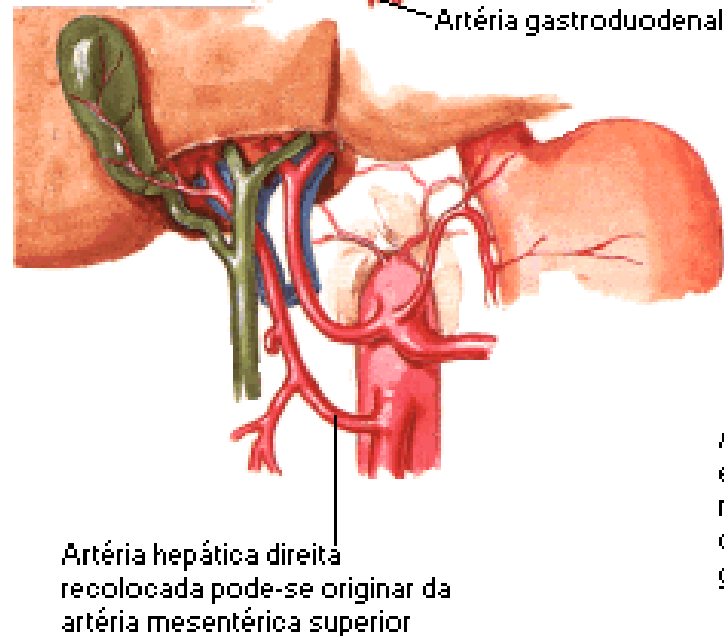
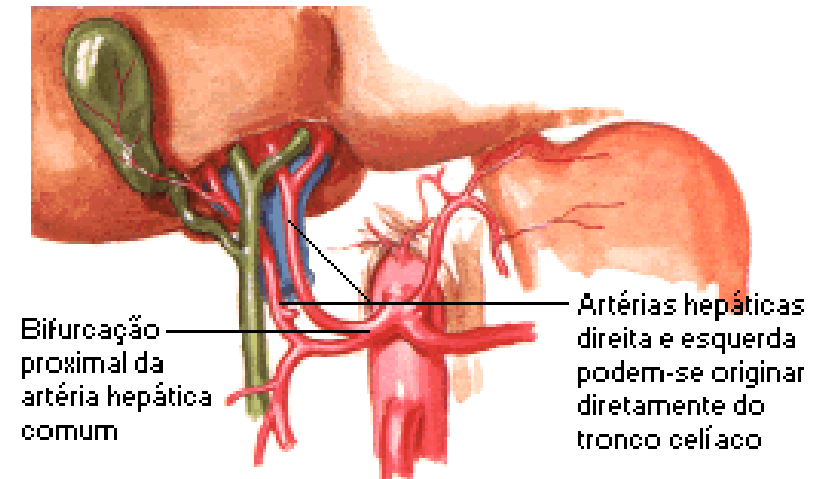
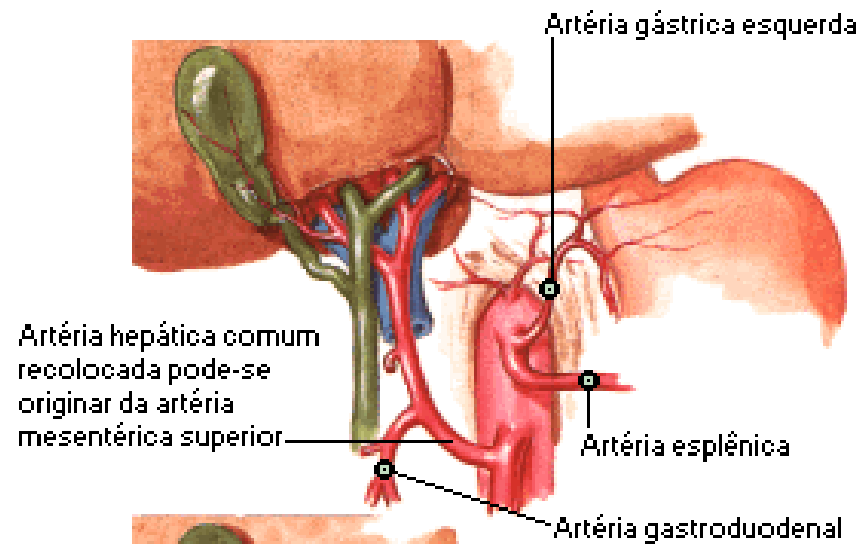

Variações nas Artérias Hepáticas [Continuação]

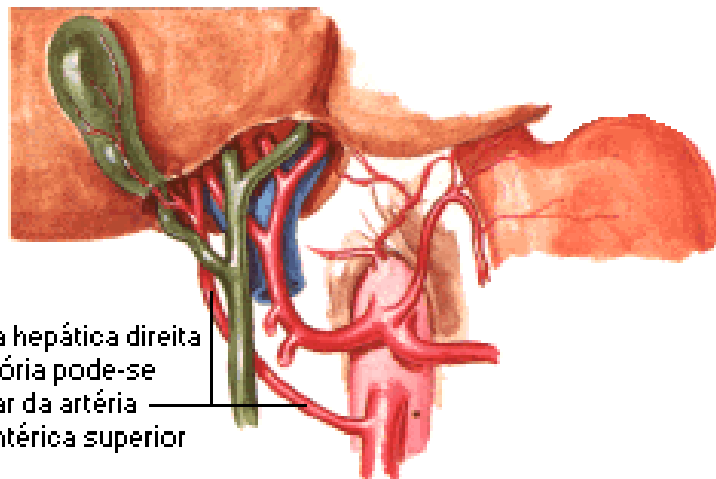

Artéria hepática direita
acessória pode-se
originar da artéria
mesentérica superior

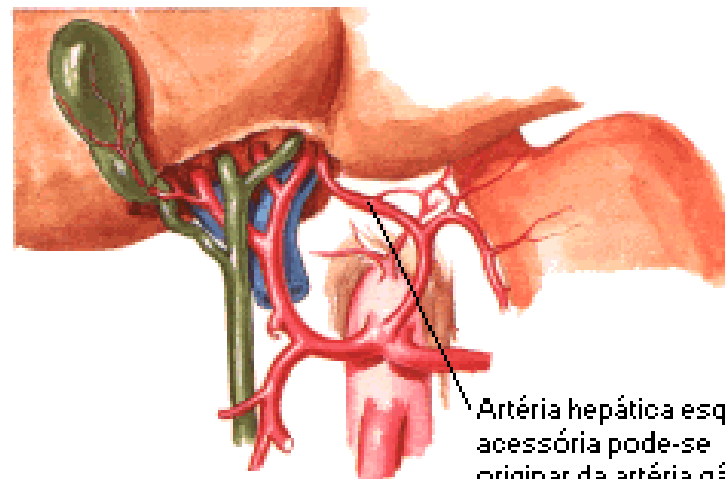

Artéria hepática esquerda
acessória pode-se
originar da artéria gástrica
esquerda

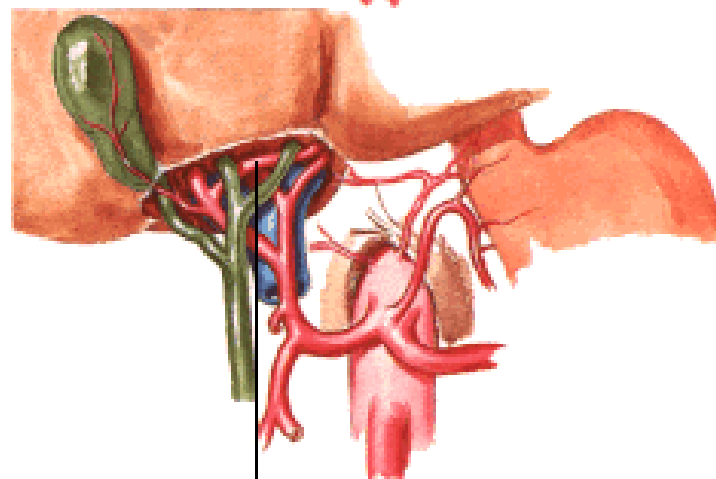

Artéria hepática esquerda
acessória pode-se originar
da artéria hepática direita



Artéria hepática direita pode
cruzar ao invés de posteriormente
ao ducto hepático comum

Variações na Artéria Cística 1

Pode originar-se da hepática direita normal fora do trígono cístico

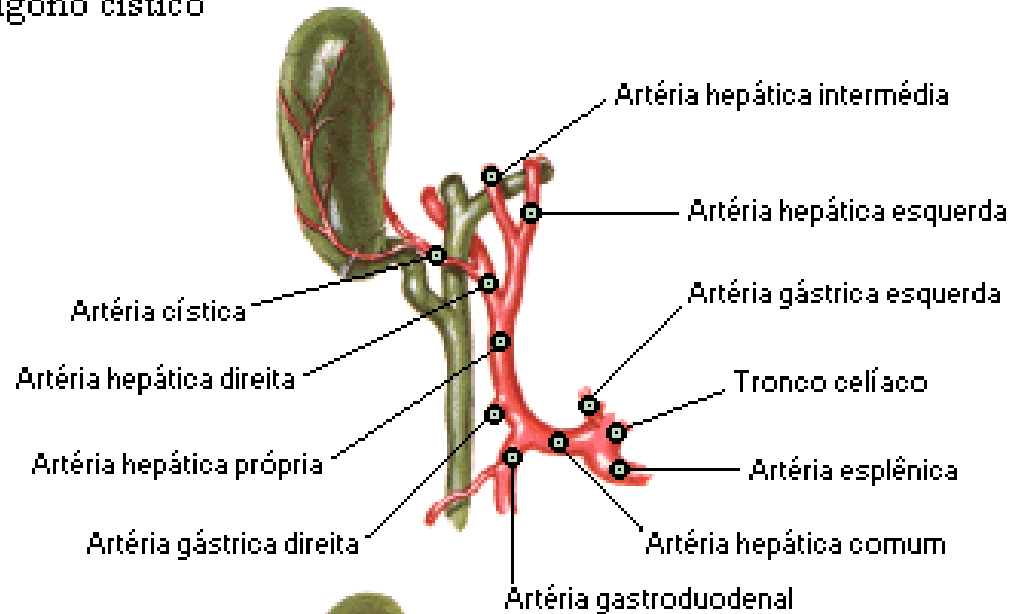

Pode originar-se do tronco celíaco (ou da aorta)

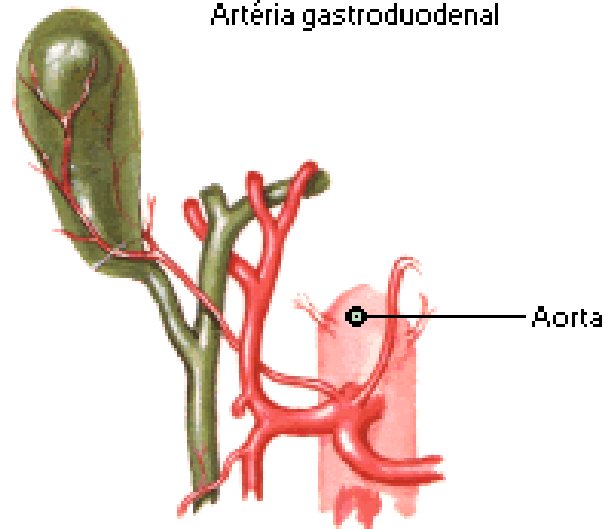

Variações na Artéria Cística 2

Pode originar-se da
hepática intermédia
(ou esquerda)

Pode originar-se da
hepática própria

Pode originar-se da
gastroduodenal

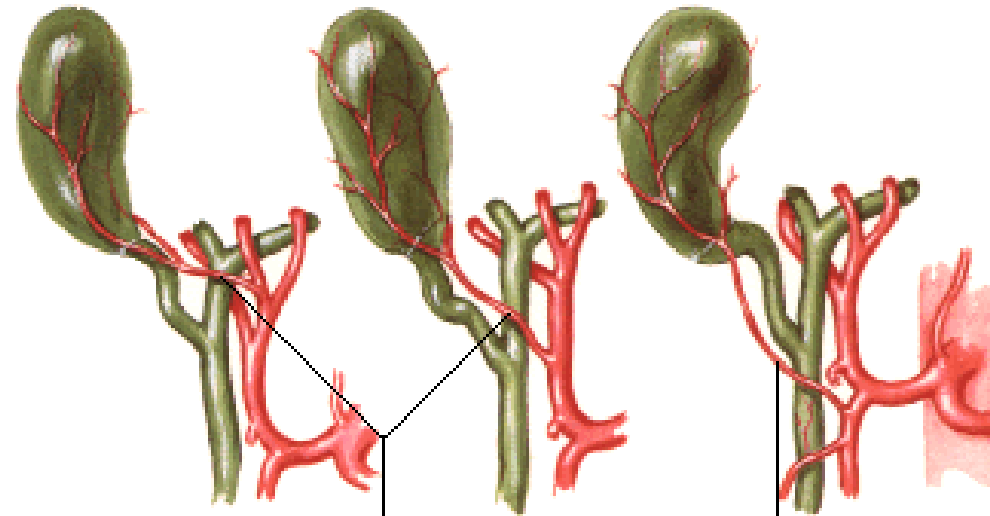

Pode cruzar anteriormente
ao ducto colédoco

Pode cruzar anteriormente
ao ducto hepático comum

Variações na Artéria Cística 3

Pode originar-se no trígono cístico a partir de uma hepática direita acessória (da mesentérica superior)

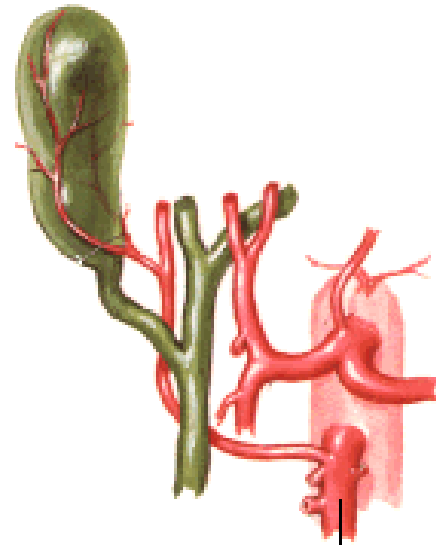

Artéria mesentérica superior

Pode originar-se fora do trígono cístico de uma hepática direita acessória

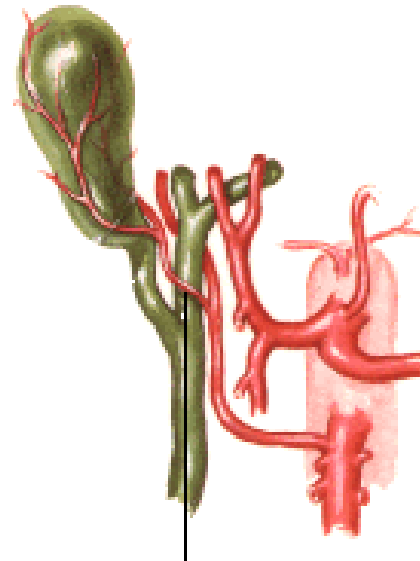

Pode cruzar anteriormente ao ducto colédoco

Variações na Artéria Cística 4

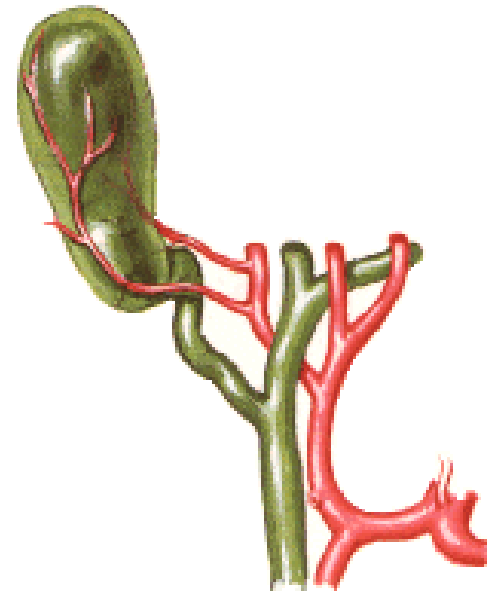

Artéria cística dupla:
ambas a partir da hepática
direita no triângulo cístico

Artéria cística dupla:
posterior da hepática direita;
anterior da gastroduodenal

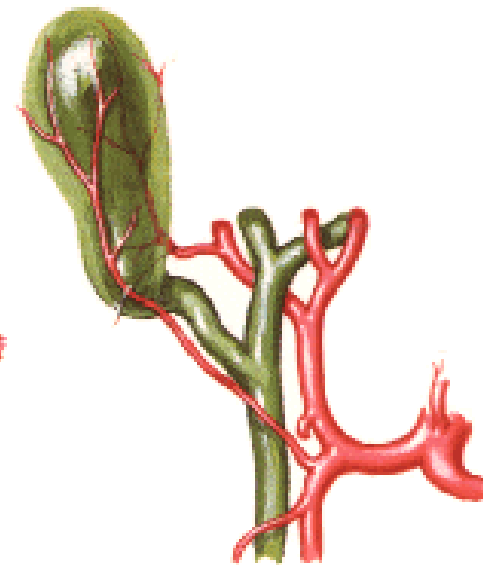

Variações na Artéria Cística 5

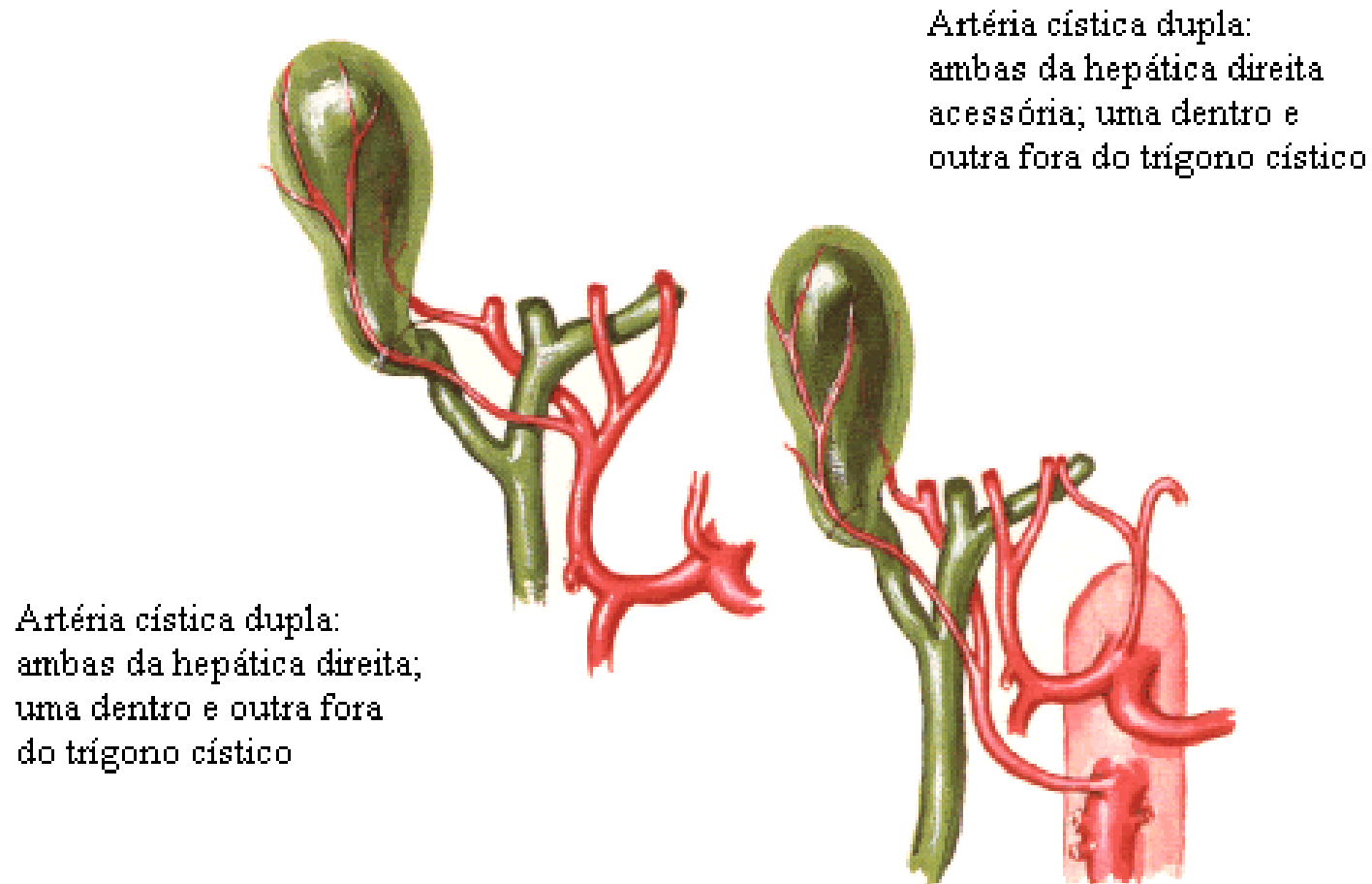

Variações nas Artérias Cólicas 1

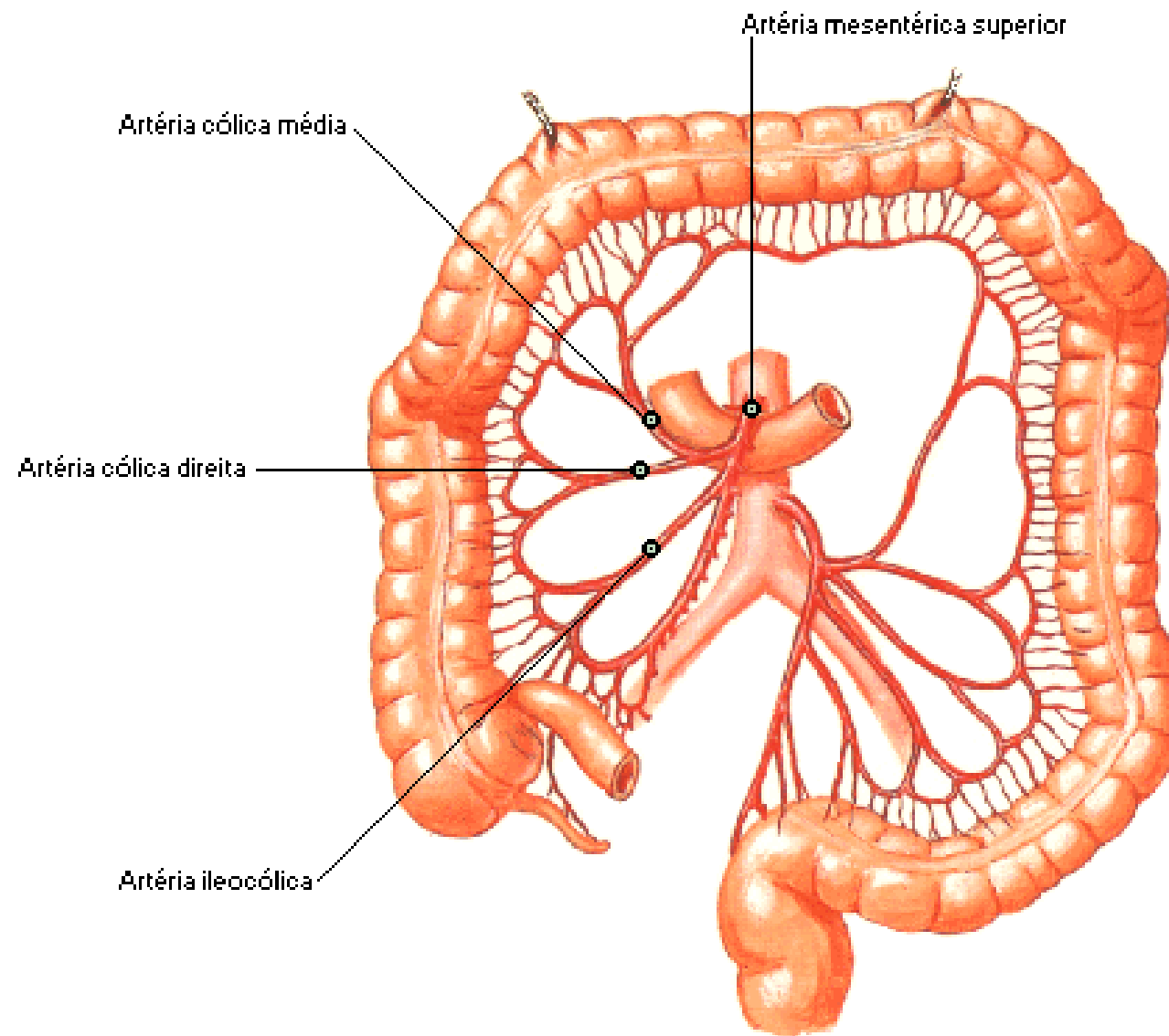

Origem comum das artérias cólicas direita e média

Variações nas Artérias Cólicas 2

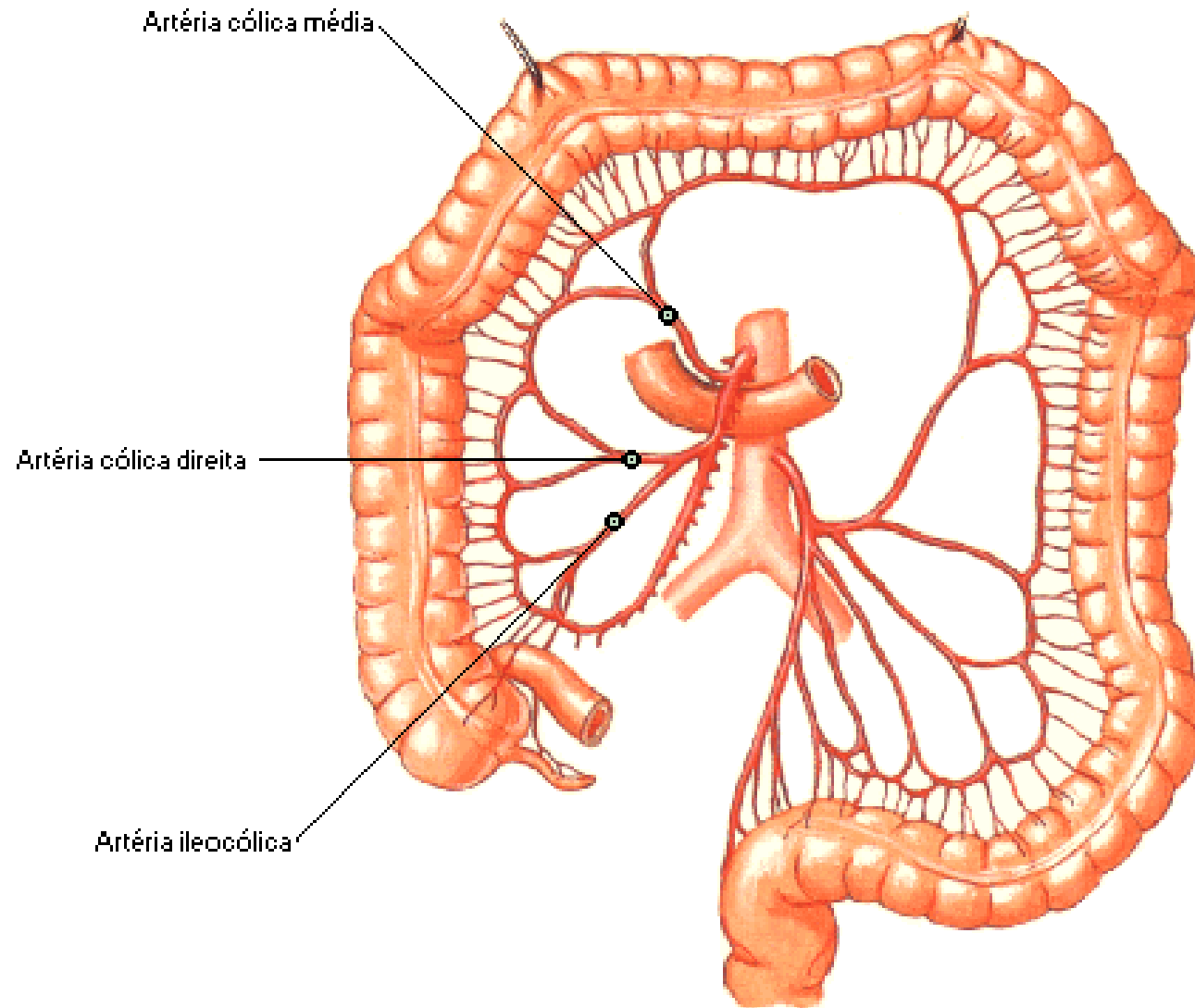

Origem comum das artérias cólica direita e ileocólica

Variações nas Artérias Cólicas 3

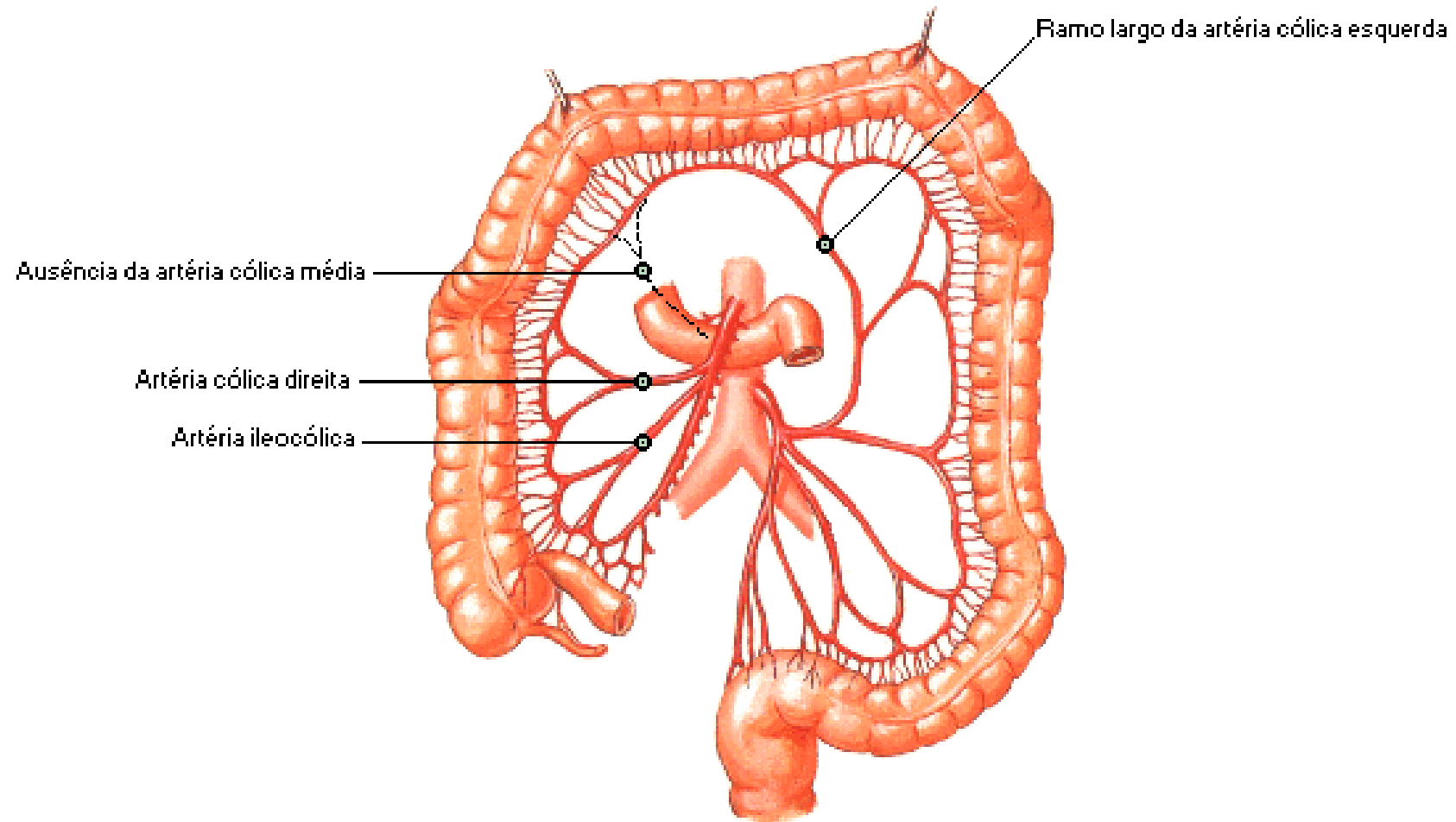

Ausência da artéria cólica média substituída por um importante ramo da cólica esquerda

Variações nas Artérias Cólicas 4

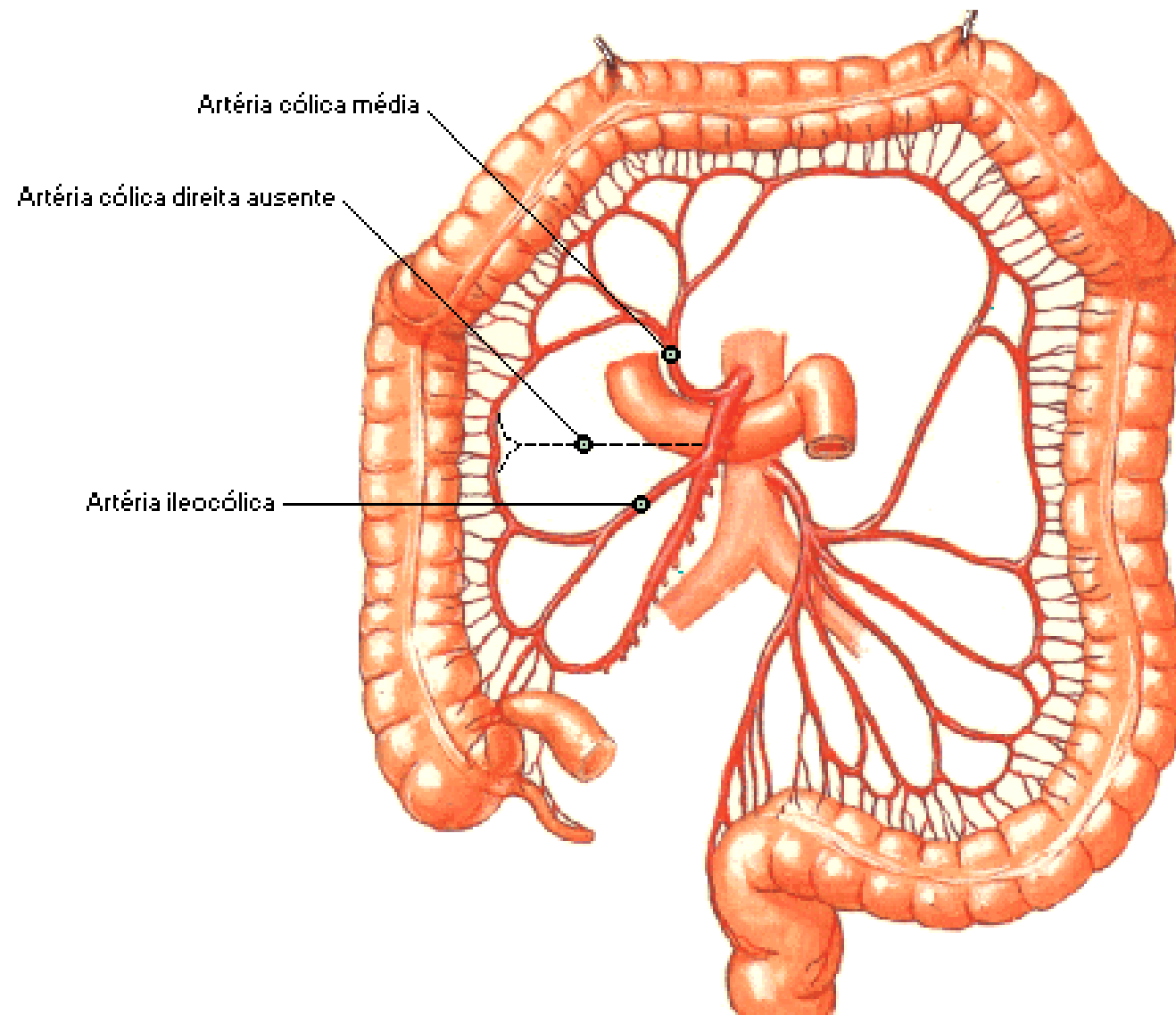

Ausência da artéria cólica direita

Variações nas Artérias Cólicas 5

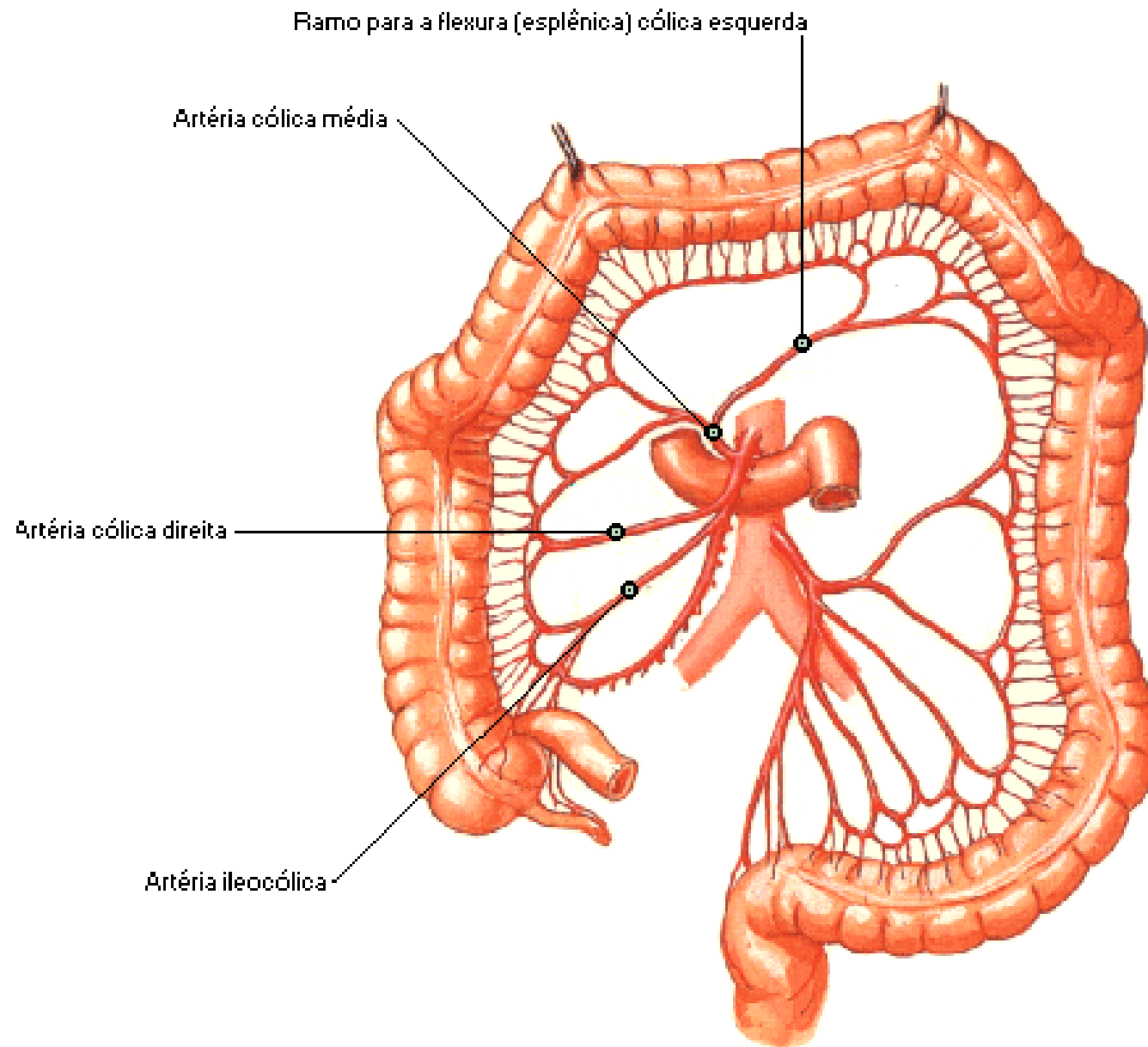

Ramo da artéria cólica média para a flexura (esplênica) cólica esquerda

Variações nas Artérias Cólicas 6

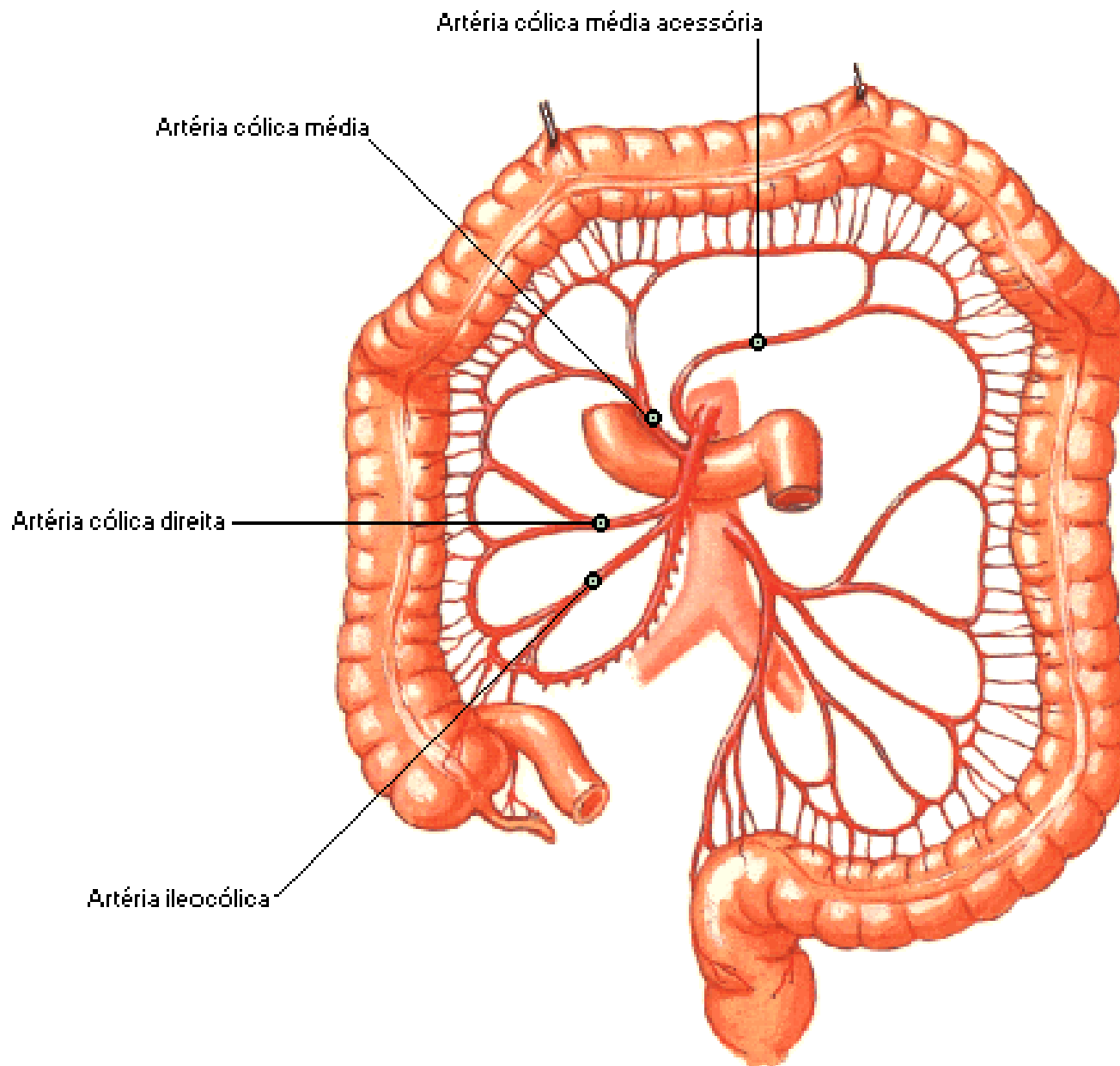

Artéria cólica média acessória para a flexura (esplênica) cólica esquerda

Variações nas Artérias Cólicas 7

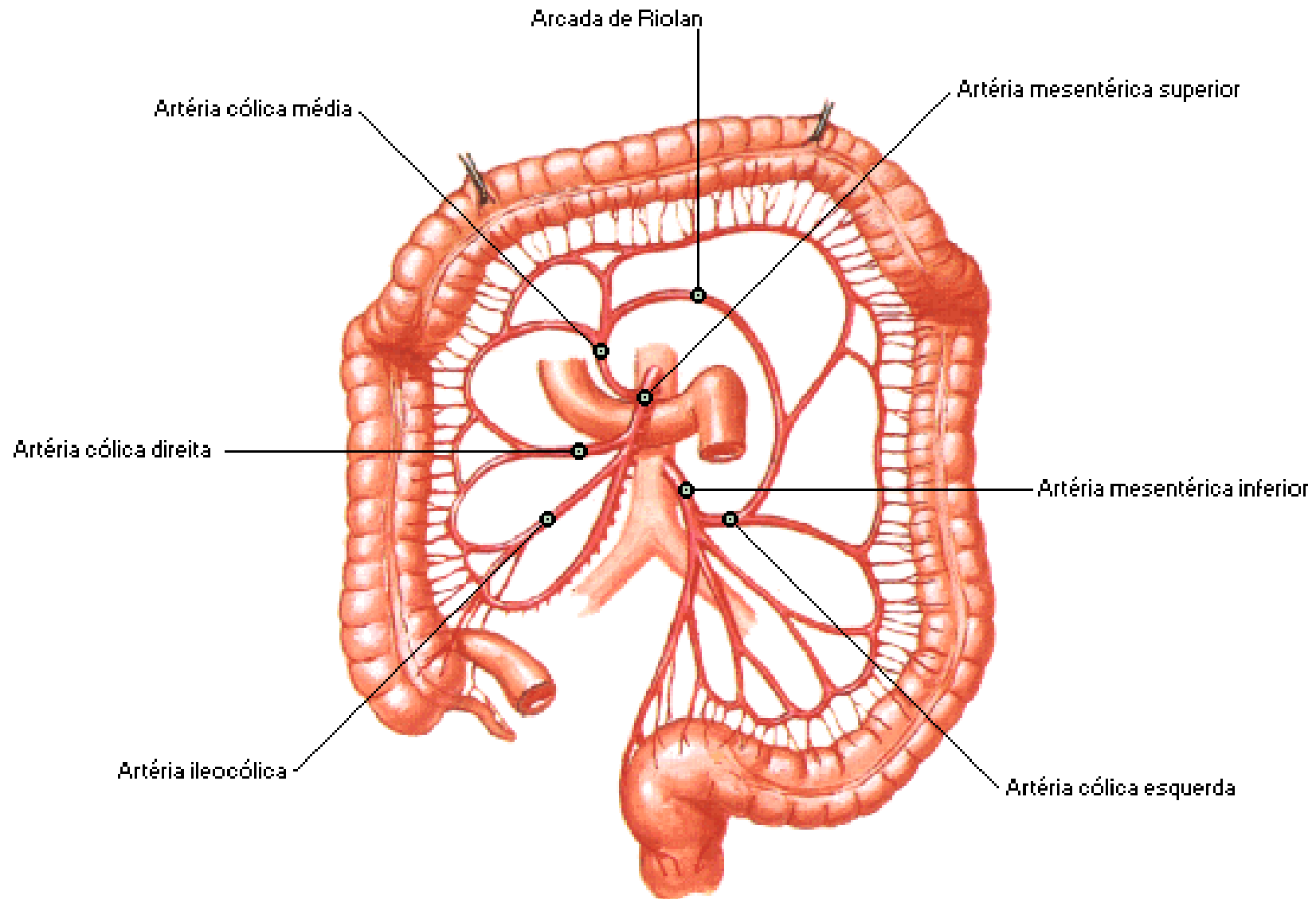

Arcada de Riolan entre as artérias cólica média e cólica esquerda

Variações nas Artérias Cólicas 8

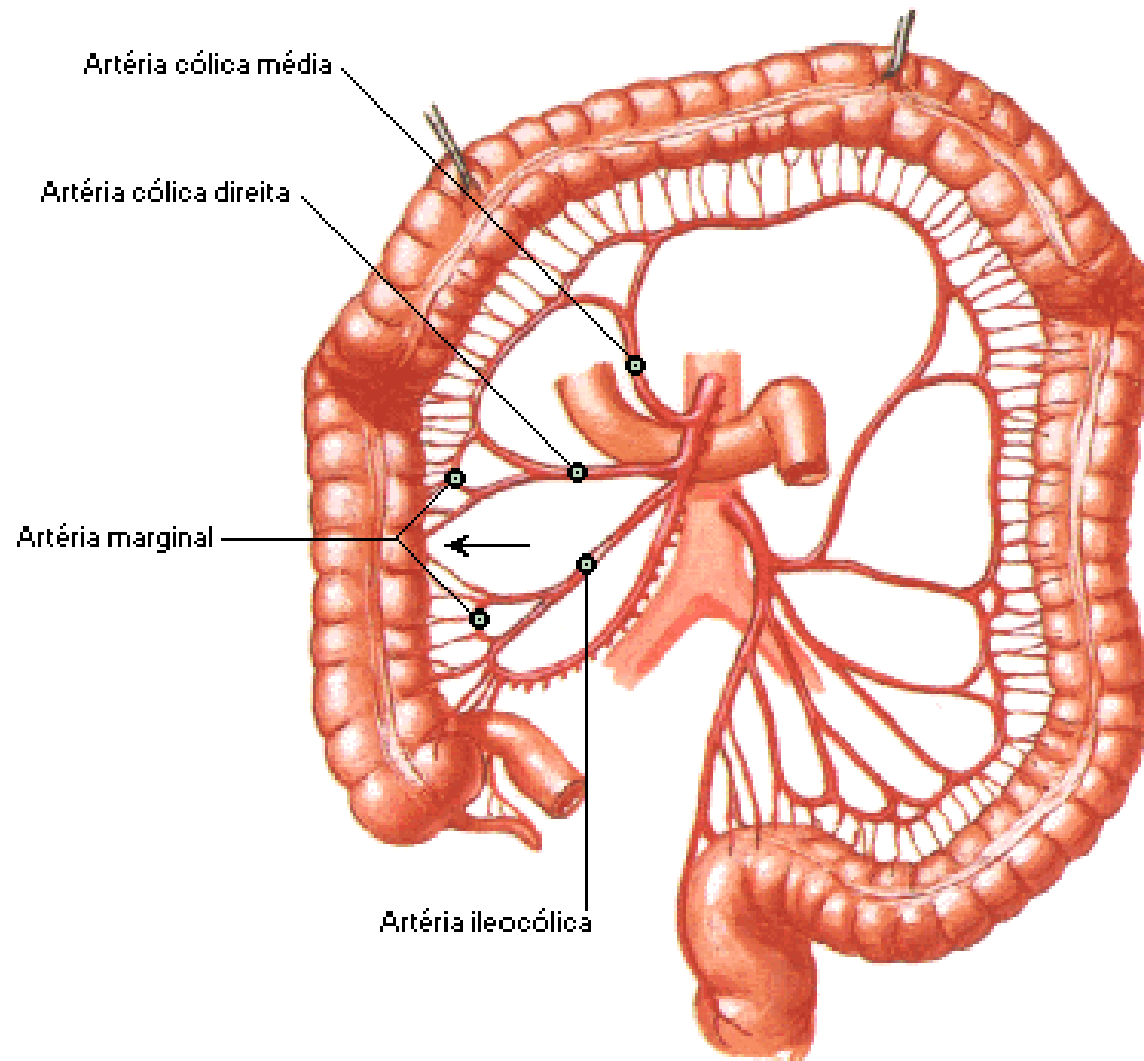

Descontinuidade da artéria marginal entre as artérias cólica direita e ileocólica

Variações nas Artérias Cólicas 9

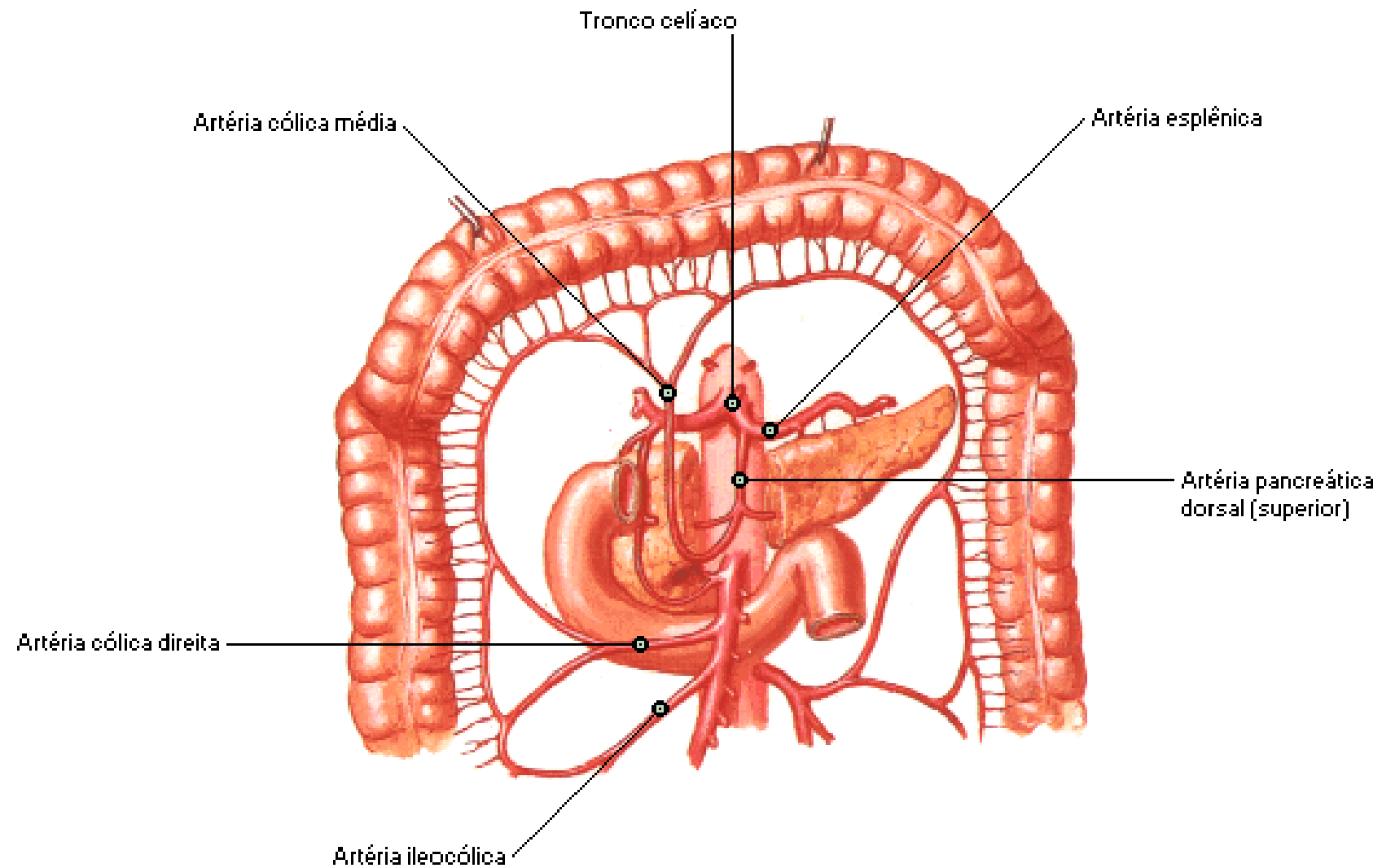

Artéria cólica média origina-se do tronco celíaco via artéria pancreática dorsal

Variações nas Artérias Cólicas 12

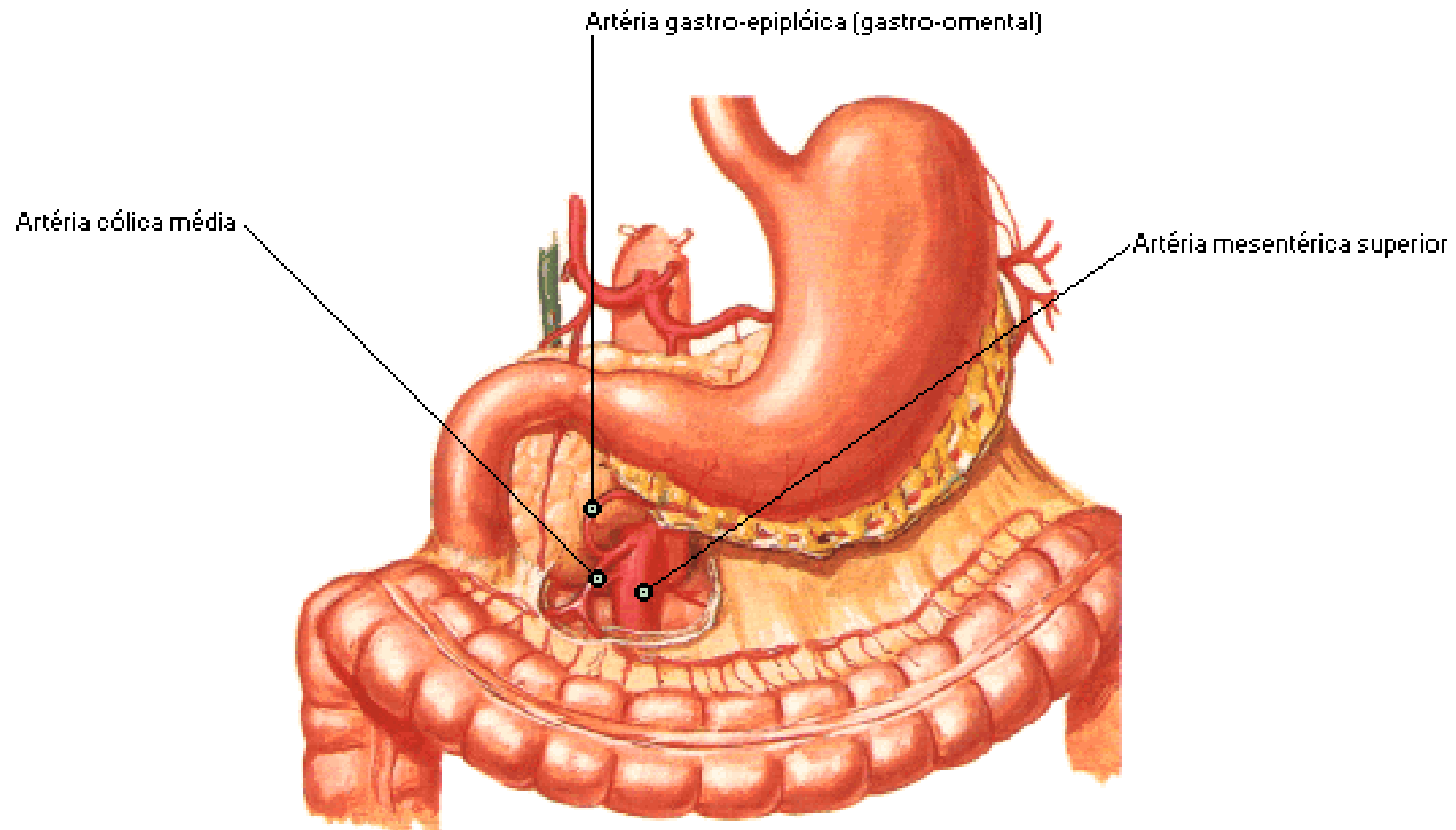

Artéria cólica média tem origem com artéria gastro-epiplóica (gastro-omental) direita, a partir da artéria mesentérica superior

Variações nas Artérias Cecal e Apendicular 1

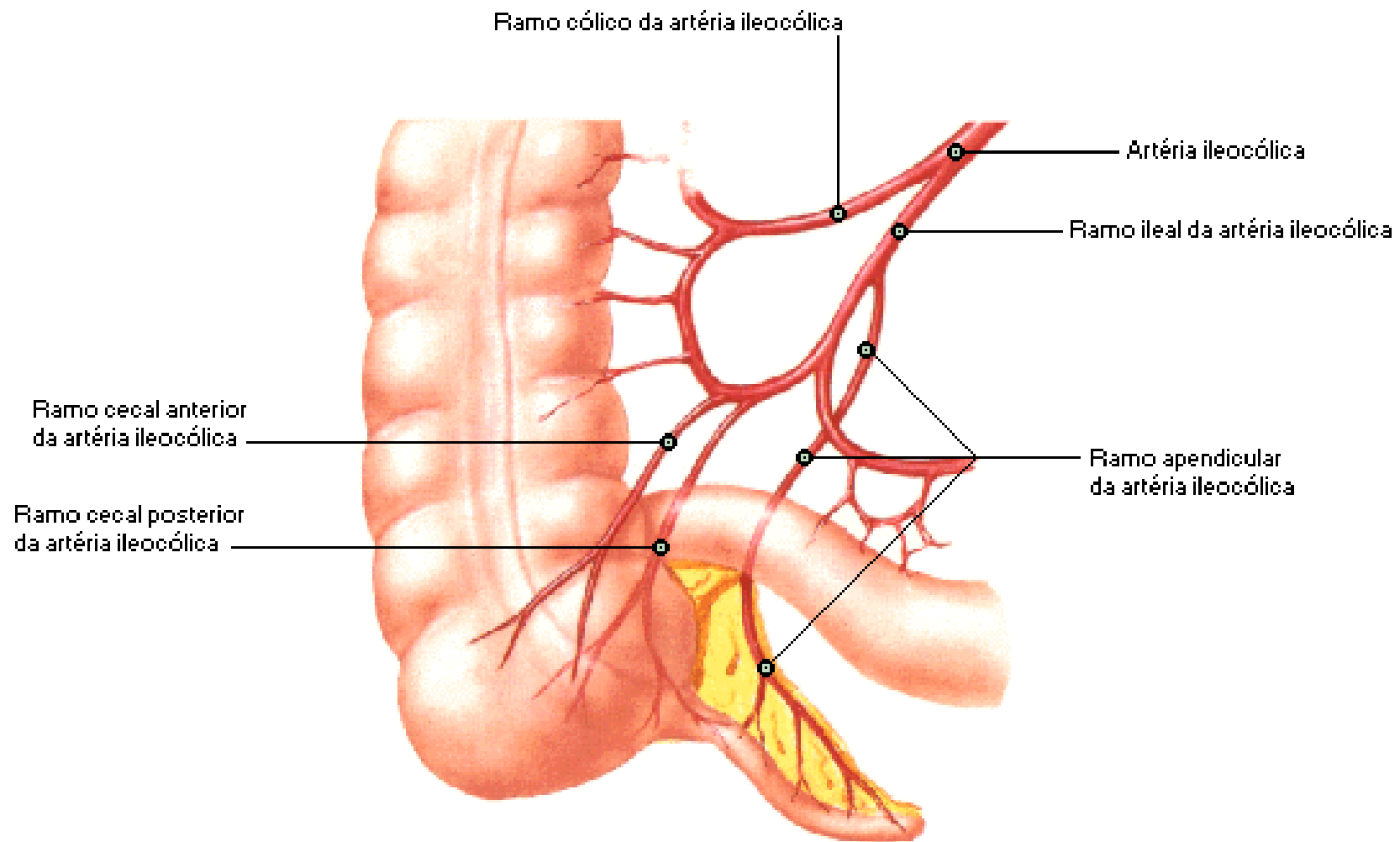

Artérias cecal anterior e cecal posterior originam-se da arcada entre os ramos cólico e ileal da ileocólica; a artéria apendicular, do ramo ileal

Variações nas Artérias Cecal e Apendicular 2

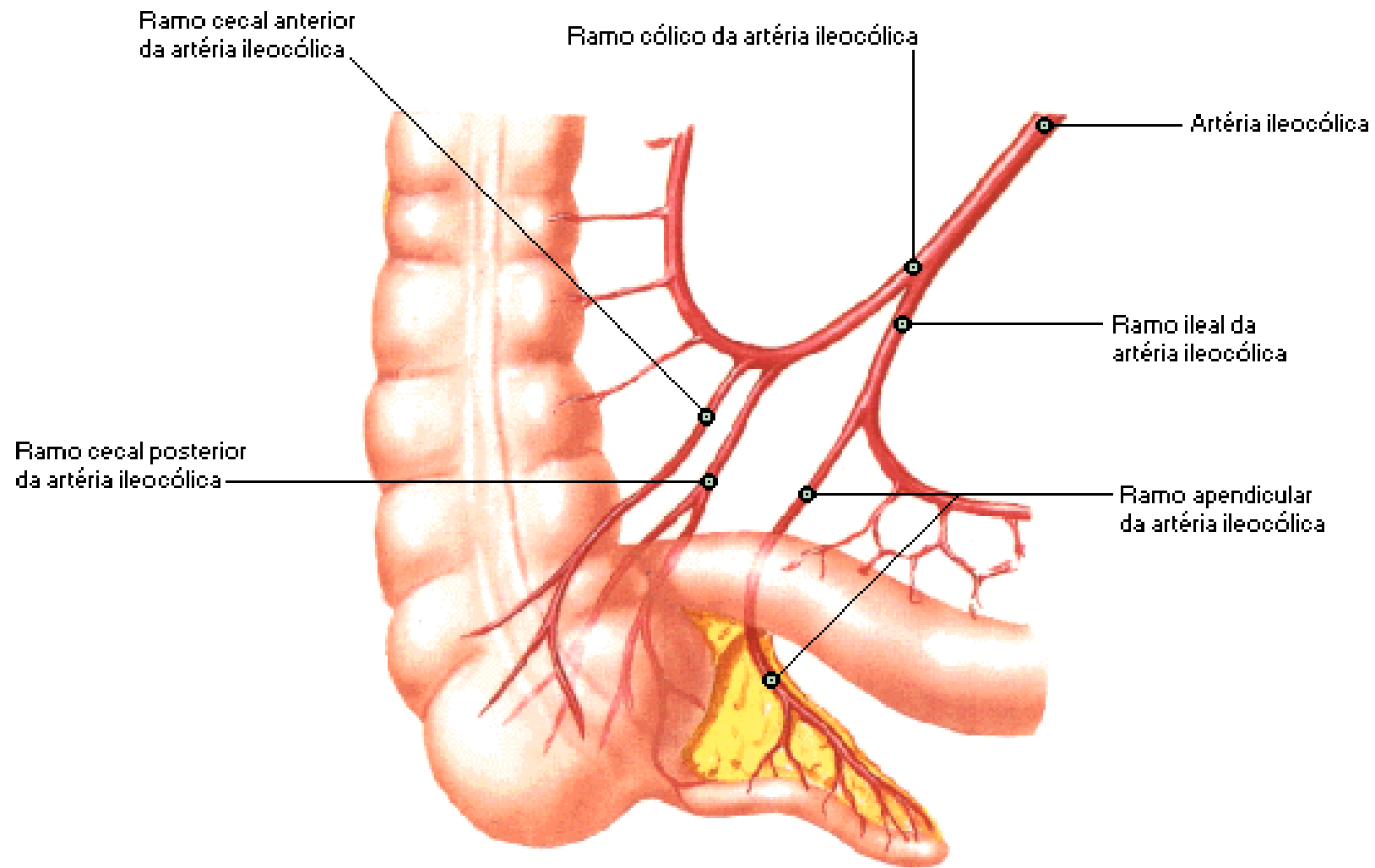

Artérias cecal anterior e cecal posterior originam-se do ramo cólico;
a artéria apendicular, do ramo ileal da artéria ileocólica

Variações nas Artérias Cecal e Apendicular 4

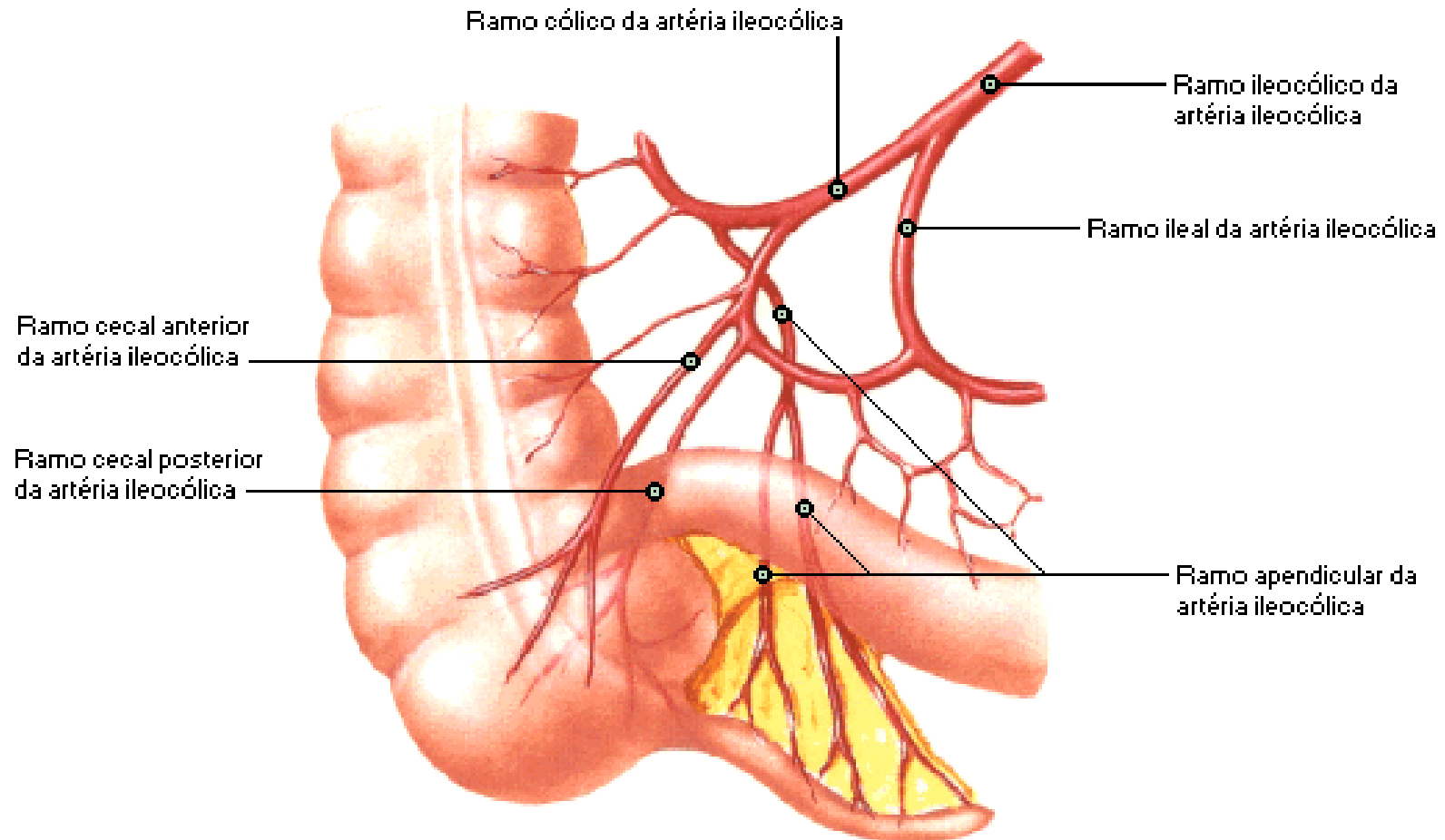

Artérias cecal anterior e cecal posterior originam-se da arcada entre os ramos cólico e ileal da artéria ileocólica; a artéria apendicular, do ramo cólico e bifurcação alta

Variações nas Artérias Cecal e Apendicular 5

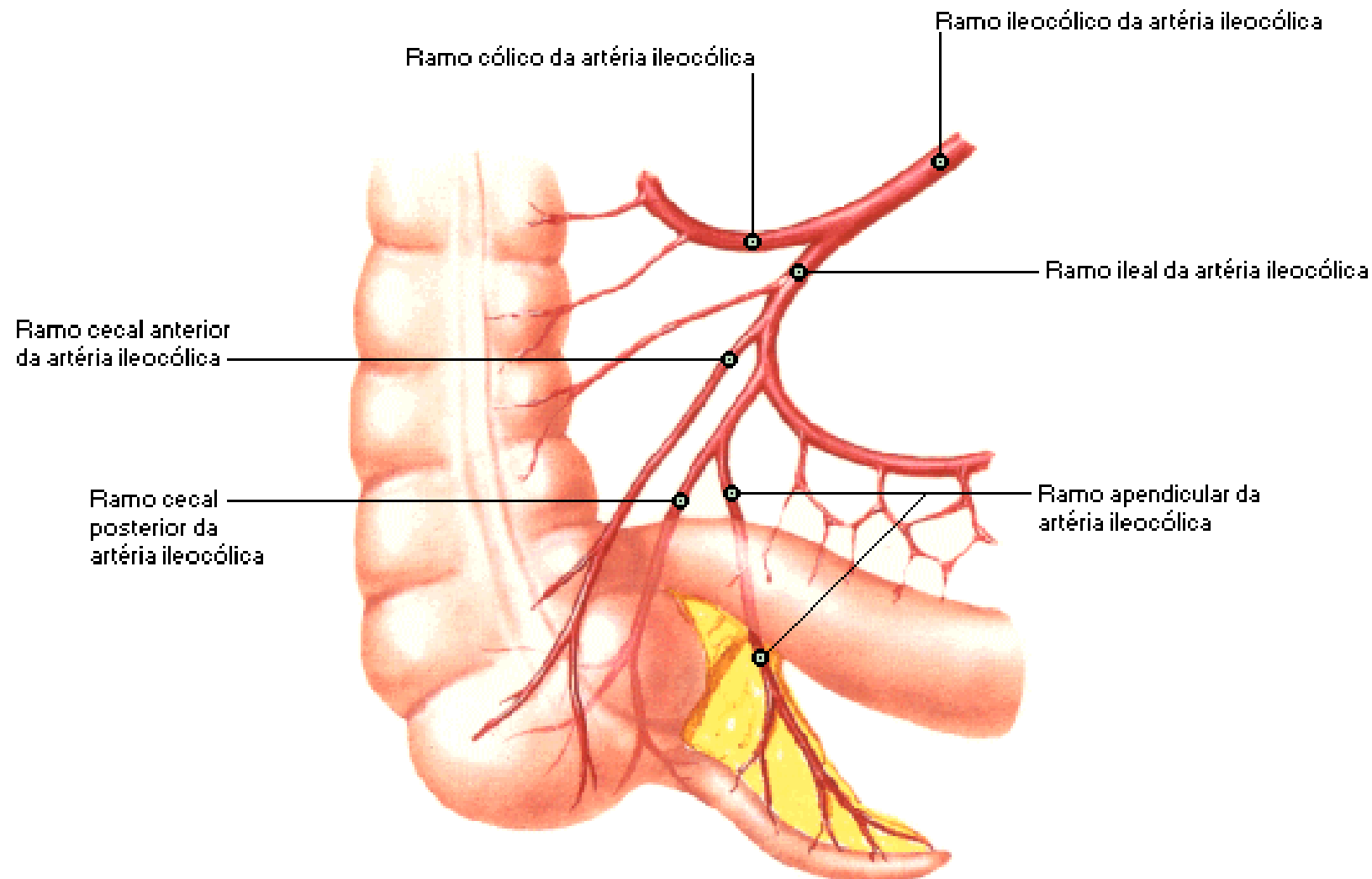

Artérias cecais anterior e posterior originam-se do ramo ileal da artéria ileocólica; a artéria apendicular, da artéria cecal posterior

Variações nas Artérias Cecal e Apendicular 6

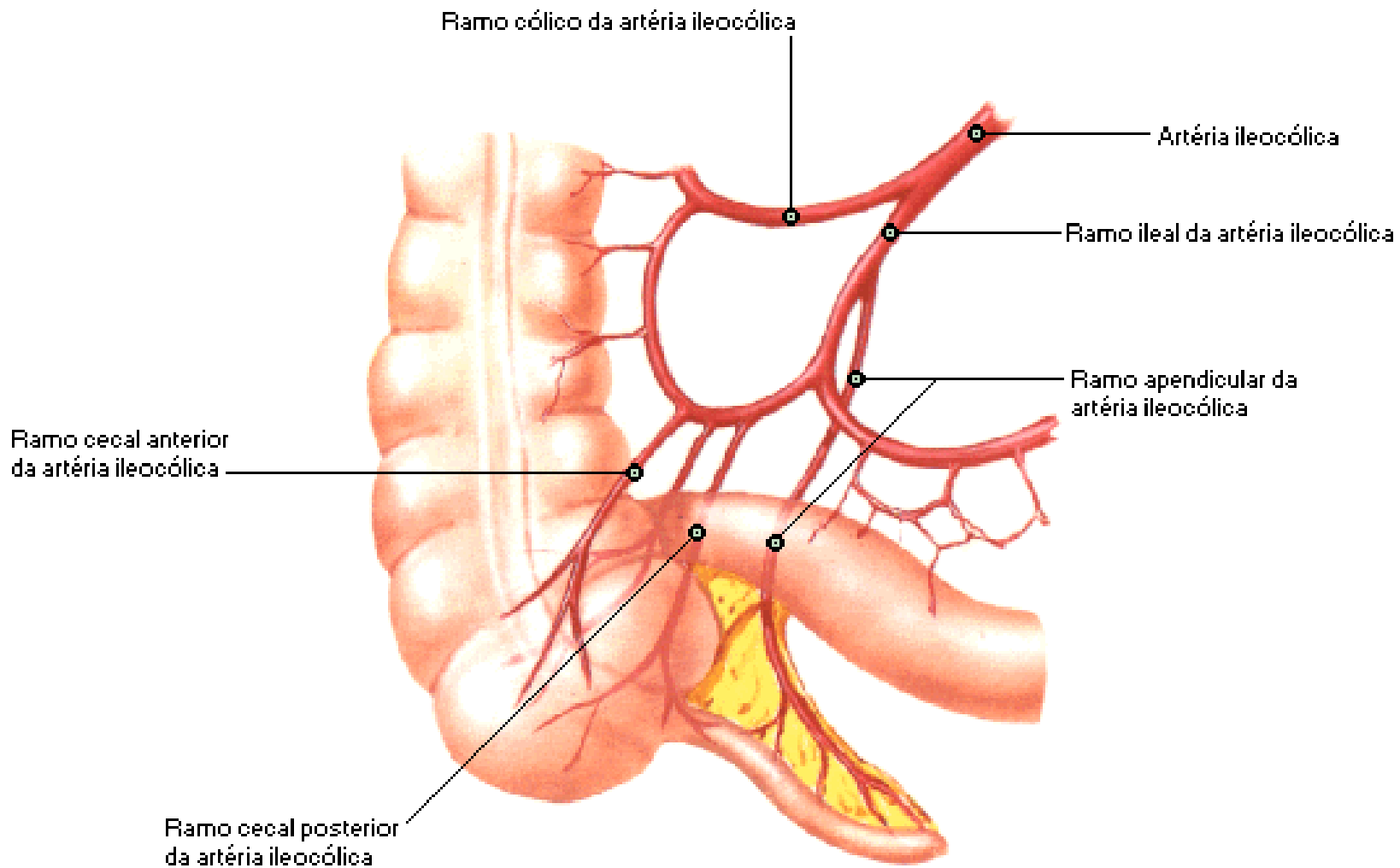

Artéria cecal anterior e duas cecais posteriores originam-se da arcada; a artéria apendicular, do ramo ileal da artéria ileocólica

Variações nas Artérias Cecal e Apendicular 7

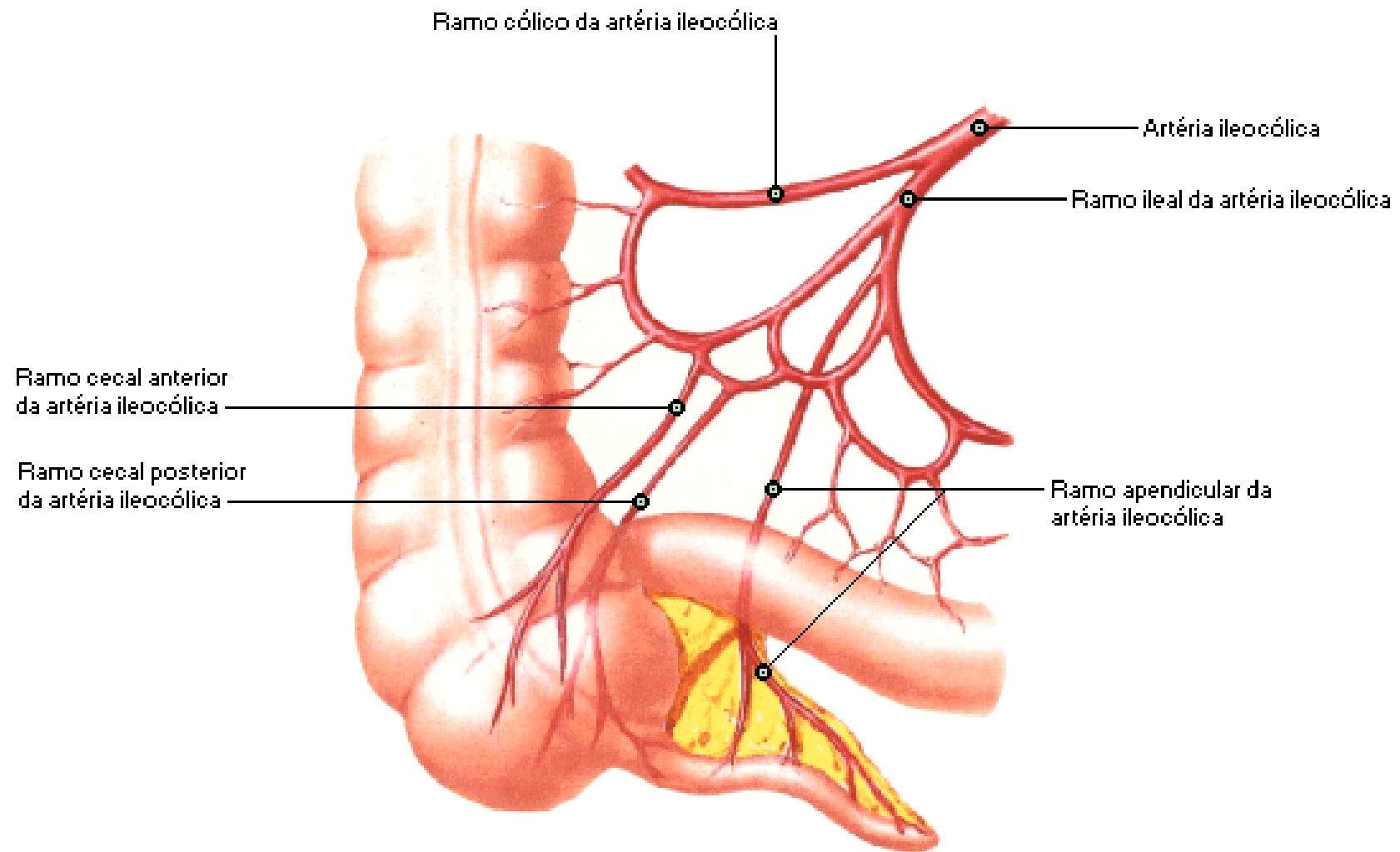

Múltiplas arcadas entre o ramo ileal e o ramo cólico da ileocólica; as cecais anterior e posterior originam-se dessas arcadas; a artéria apendicular, do ramo ileal da artéria ileocólica

Variações nas Artérias Cecal e Apendicular 8

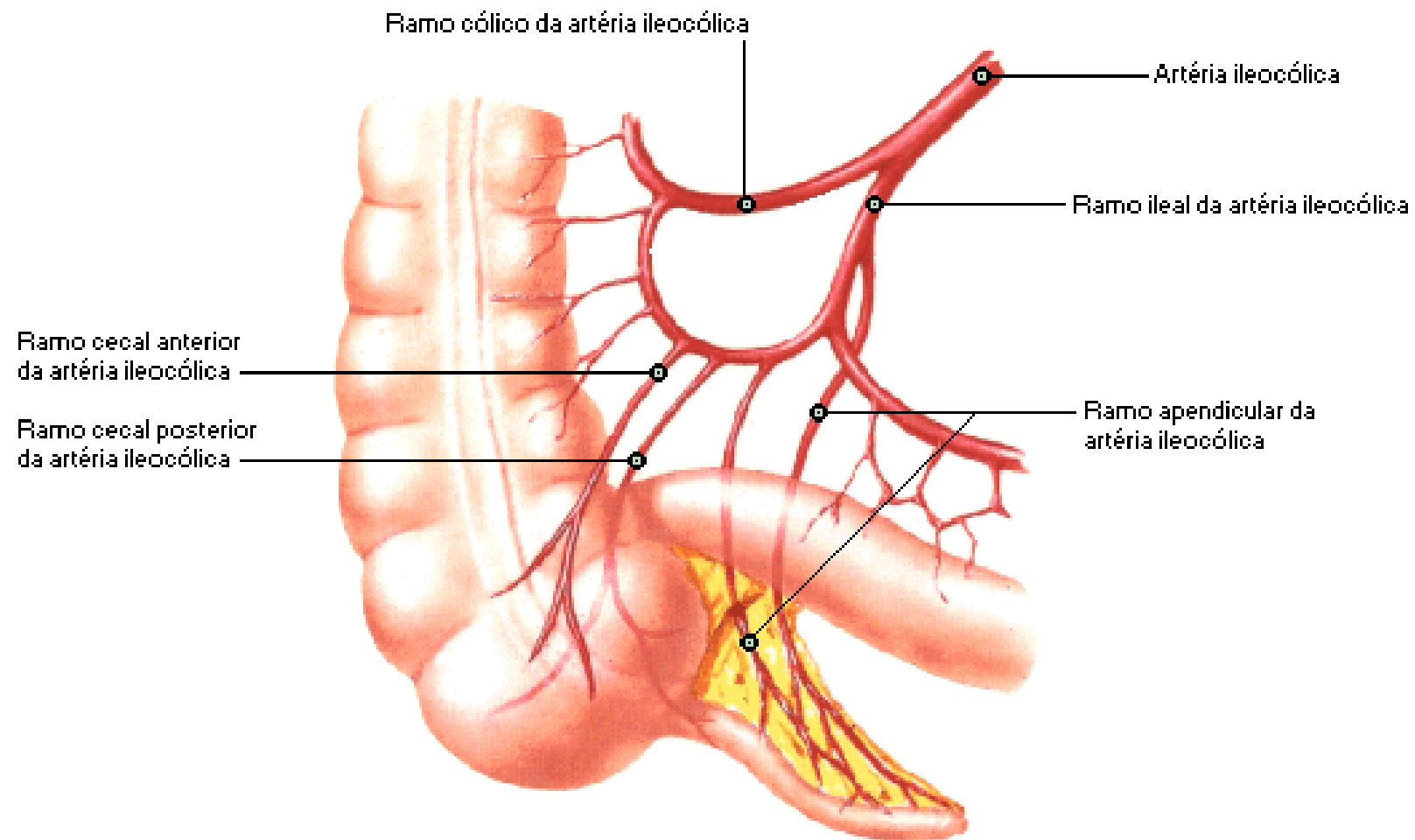

Artérias cecais anterior e posterior originam-se da arcada entre os ramos cólico e ileal da ileocólica; duas artérias apendiculares: uma, da arcada, e, a outra, do ramo ileal da artéria ileocólica

Variações nas Artérias Cecal e Apendicular 9

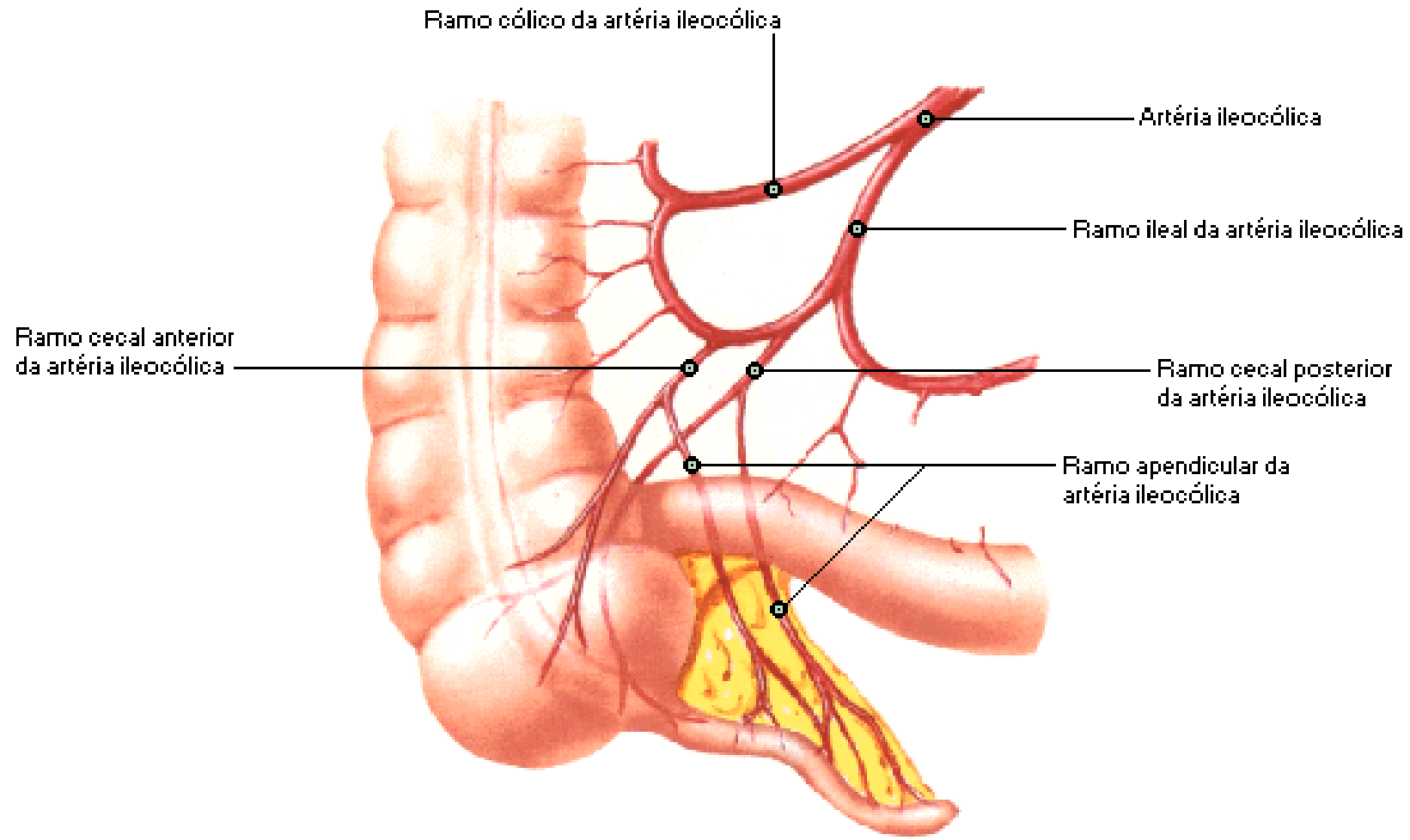

Artérias cecais anterior e posterior originam-se da arcada; duas artérias apendiculares: uma, da cecal anterior, e, a outra, da artéria cecal posterior

Veias do Estômago, Duodeno e Pâncreas [Continuação]

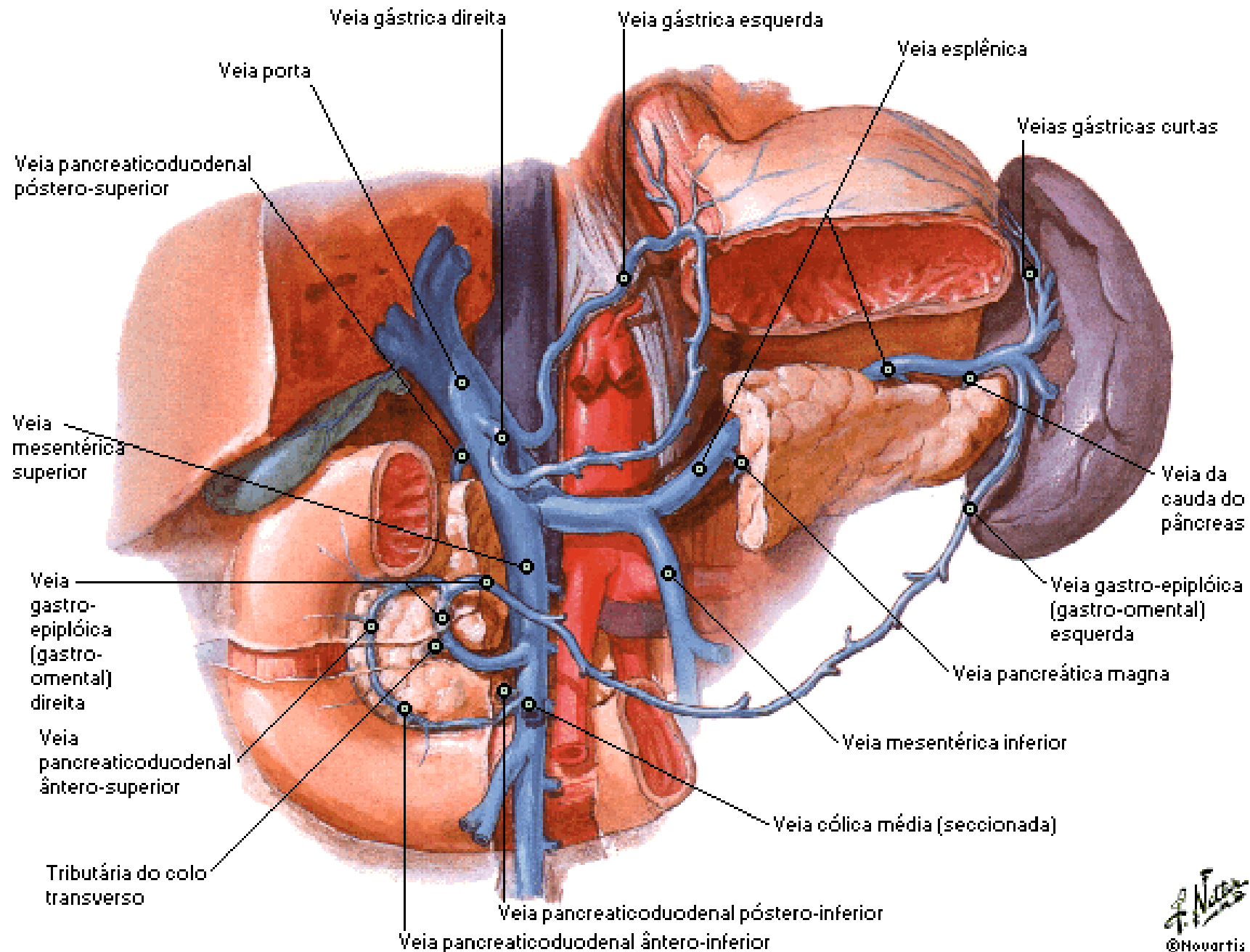

Veias do Intestino Delgado

Colo Transverso Seccionado

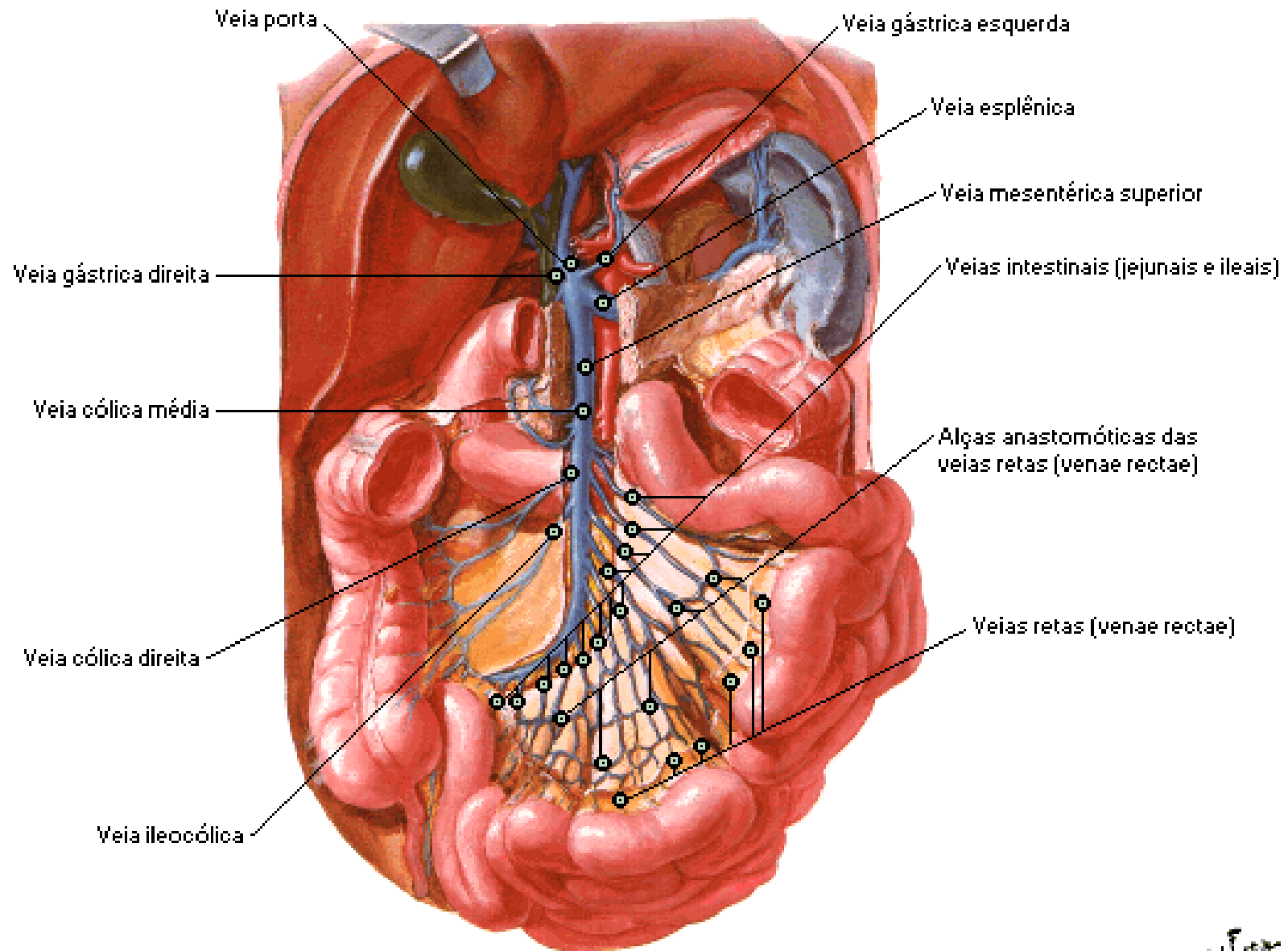

Veias do Intestino Delgado

Colo Transverso [Elevado]

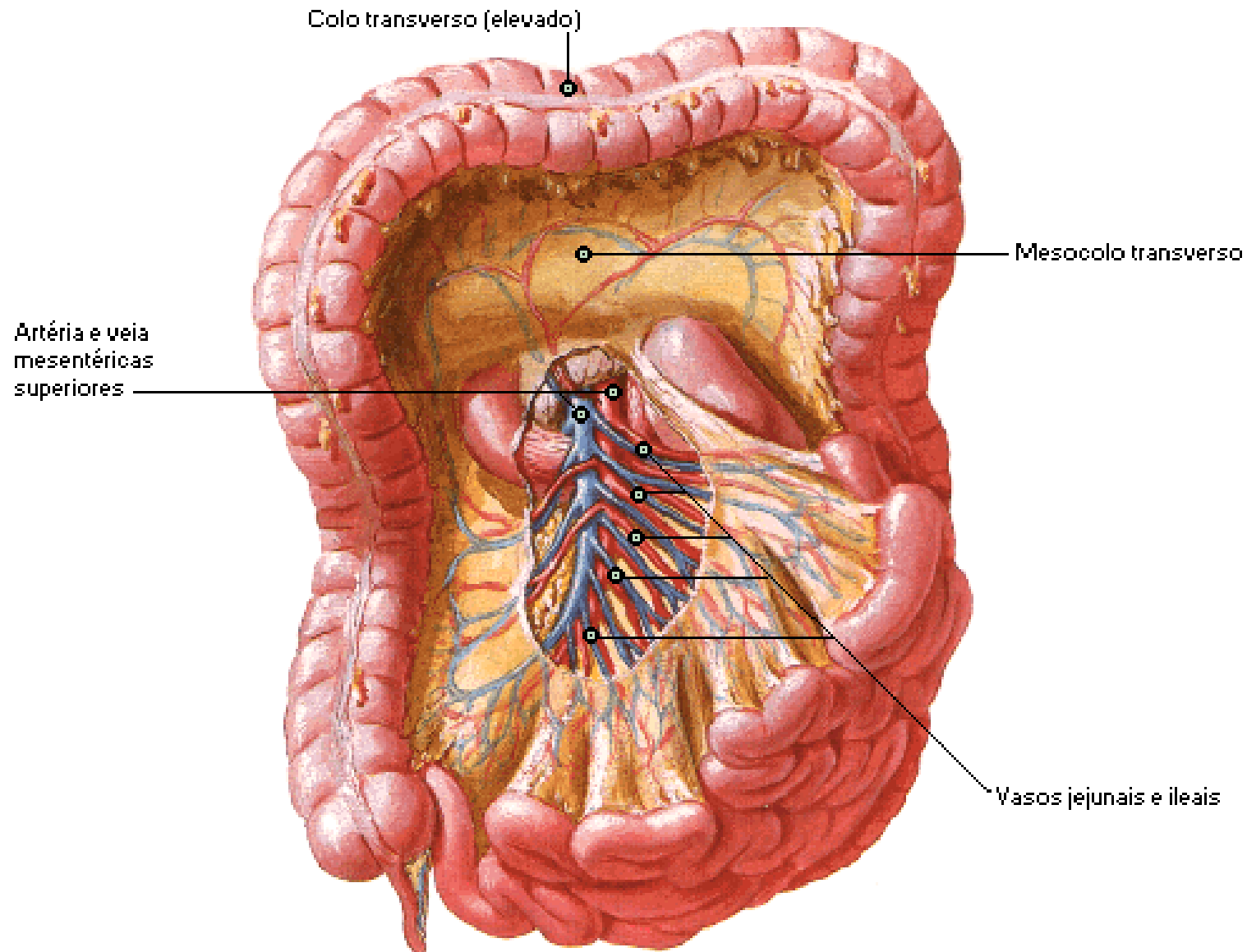

Relações da veia e artérias mesentéricas superiores na raiz do mesentério

Veias dos Intestinos Delgado e Grosso

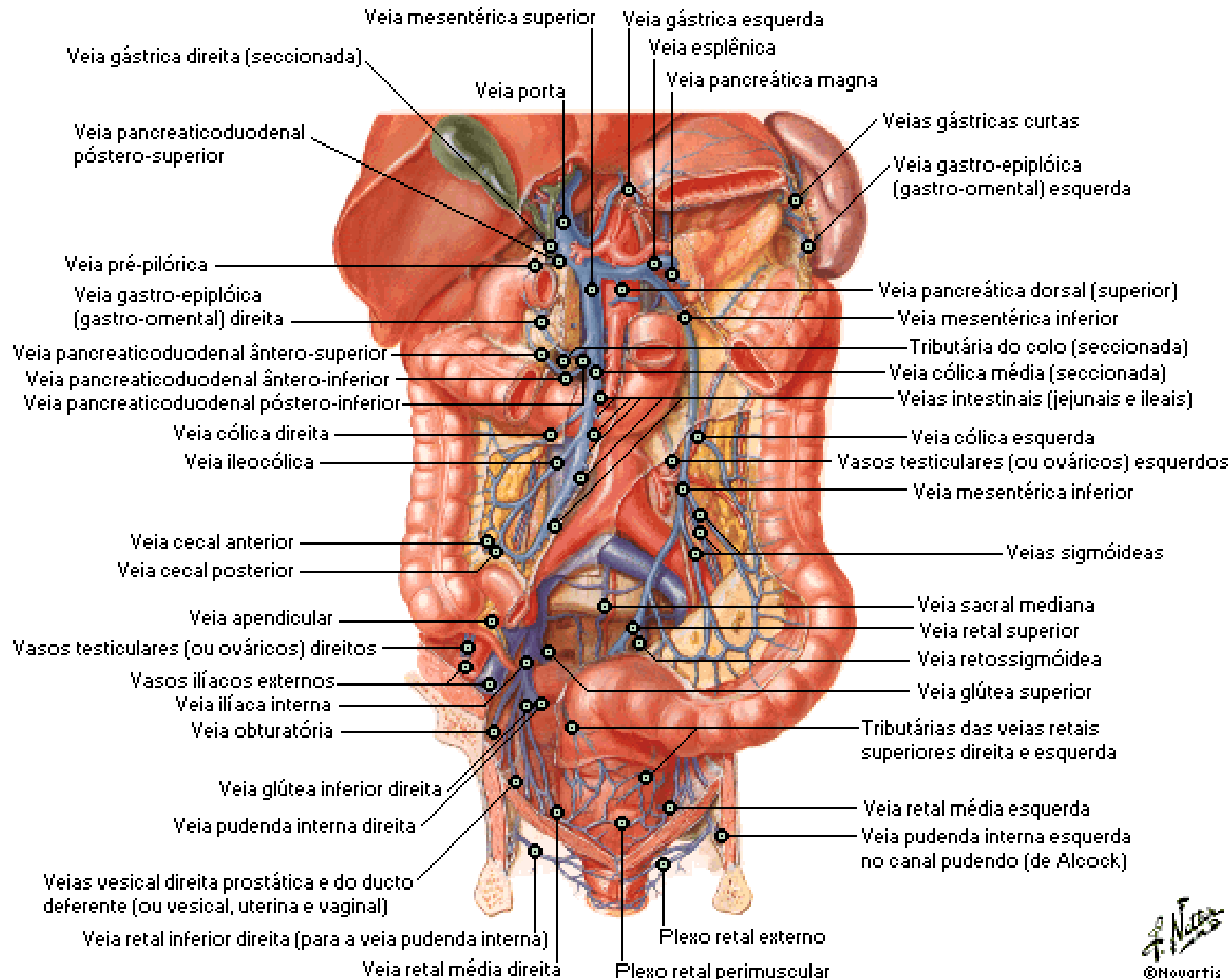

Tributárias da Veia Porta

Anastomoses Portocava

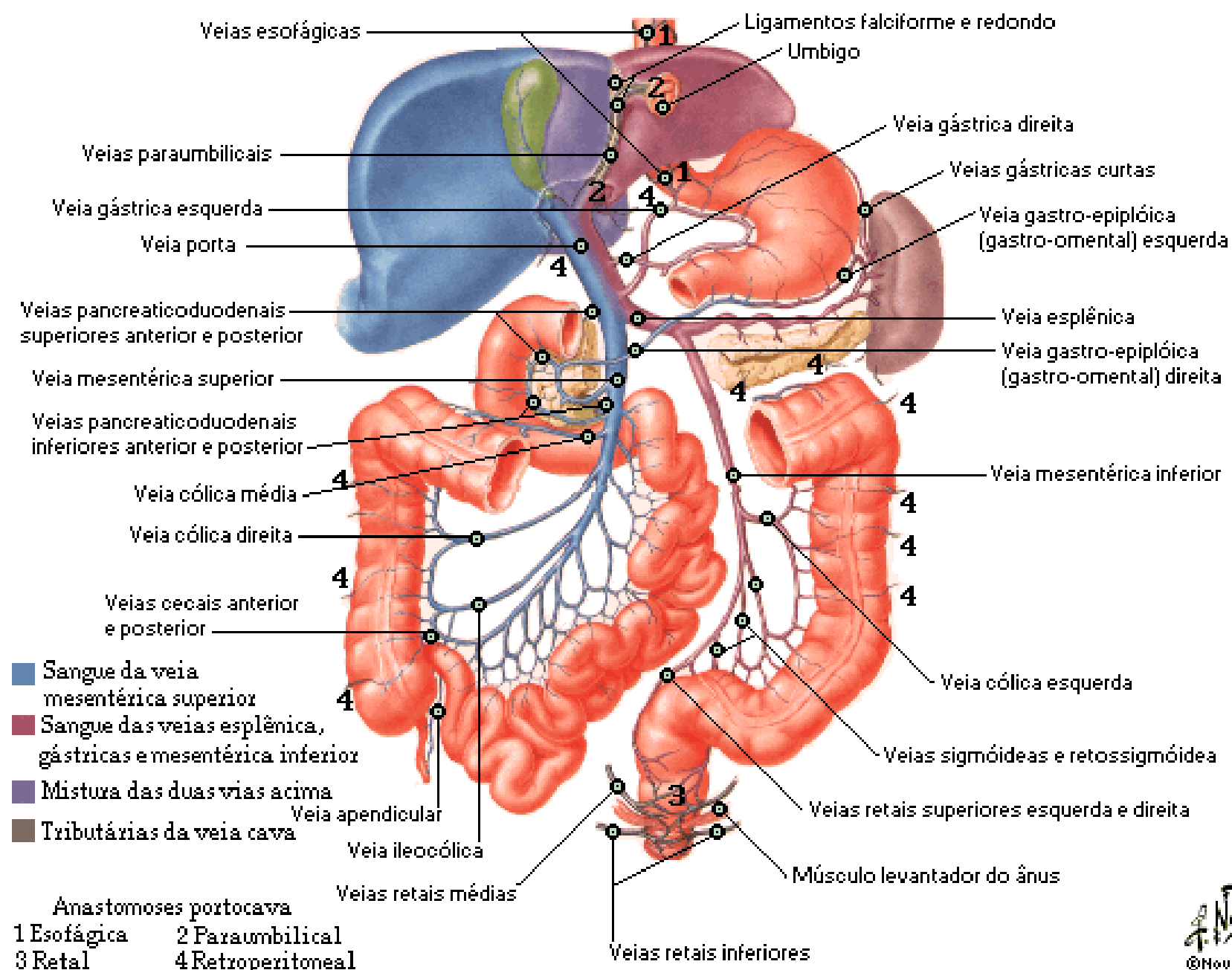

Variações da Veia Porta

Veia gástrica esquerda freqüentemente conflui na junção das veias esplênica e mesentérica superior

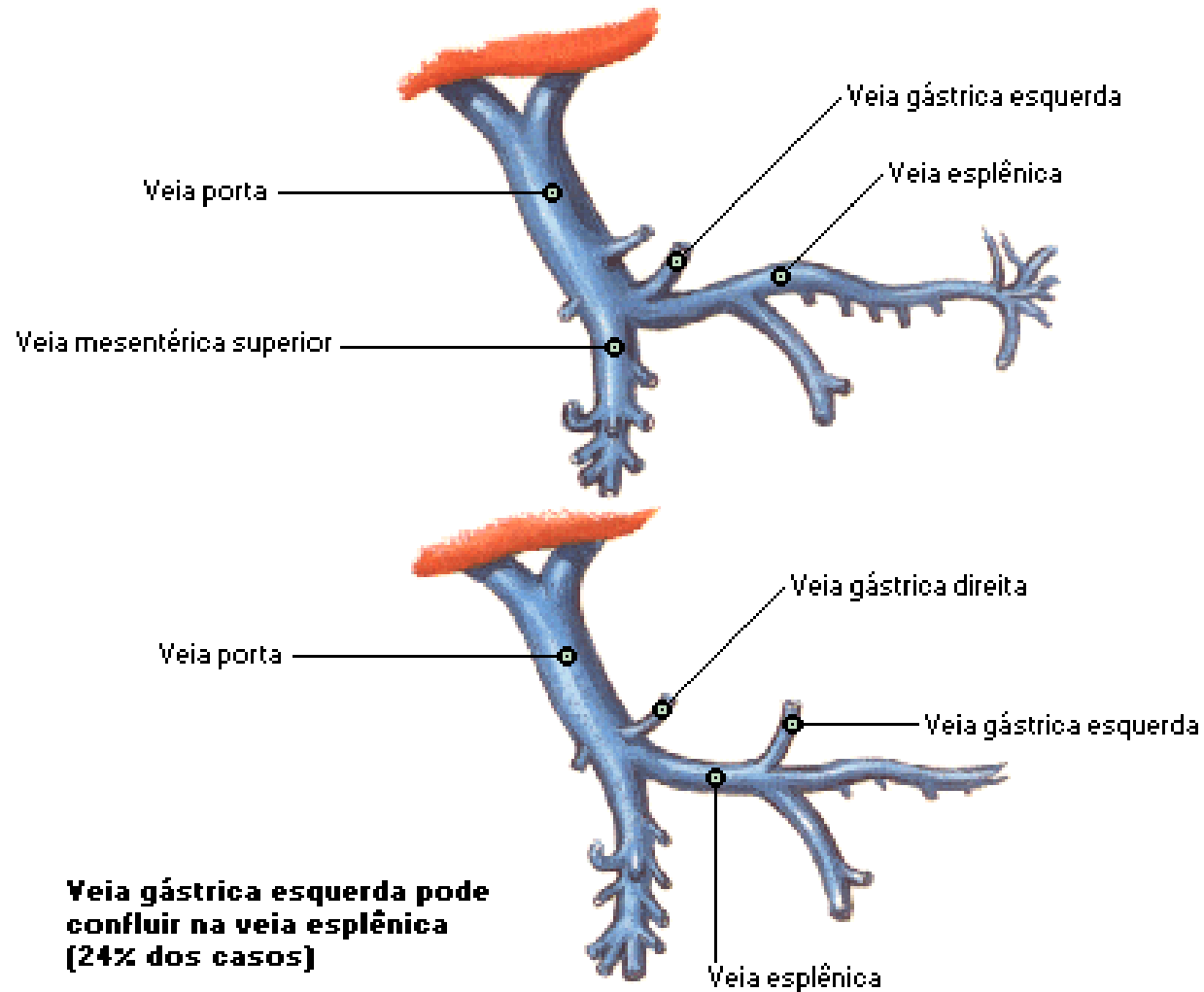

Veia gástrica esquerda pode confluir na veia esplênica (24% dos casos)

Variações da Veia Porta [Continuação]

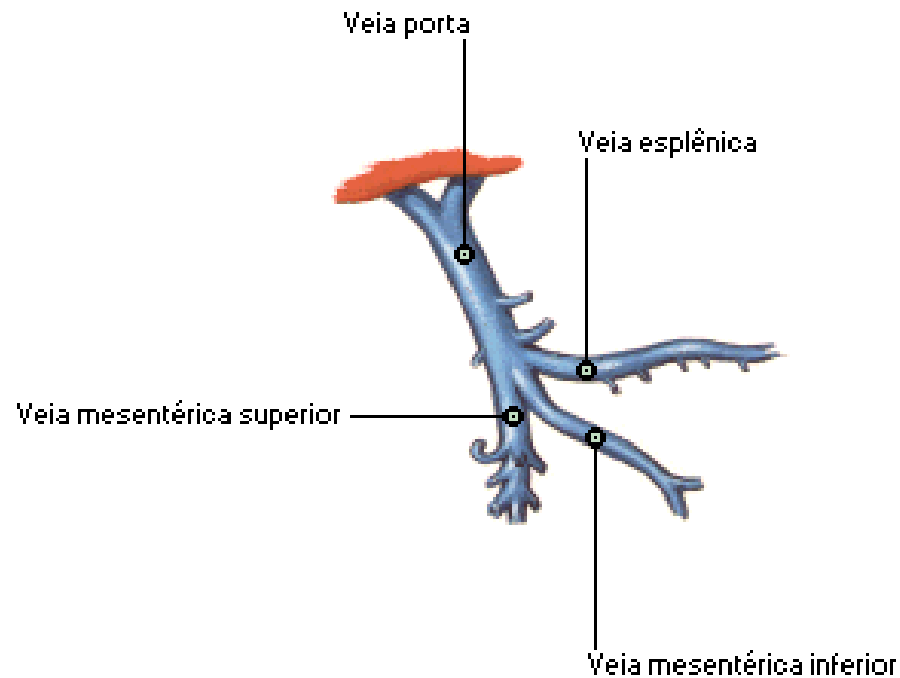

Veia mesentérica inferior pode confluir na junção das veias esplênica e mesentérica superior

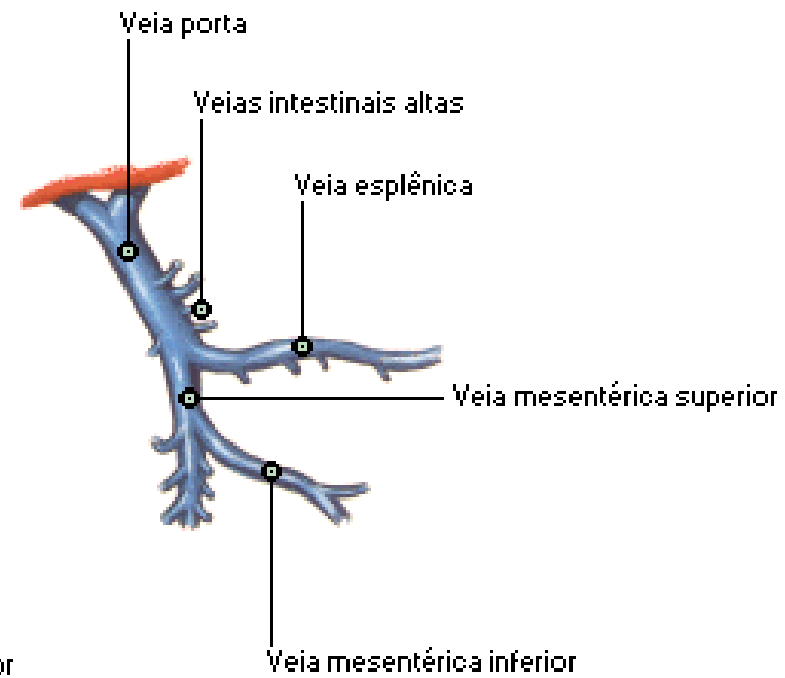

Veia mesentérica inferior pode confluir na veia mesentérica superior

Anomalias da Veia Porta

Veia porta anterior à cabeça do pâncreas e 1ª parte do duodeno

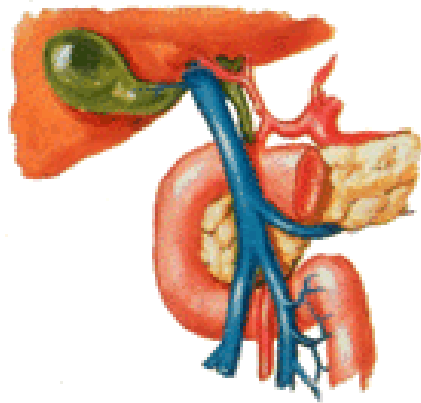

Veia porta pode confluir para veia cava inferior (artérias hepáticas aumentadas)

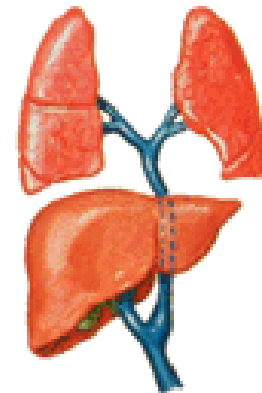
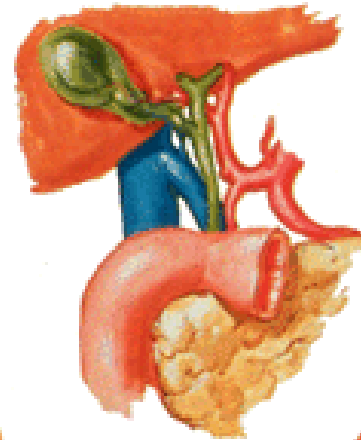

Veia pulmonar pode confluir para a veia porta

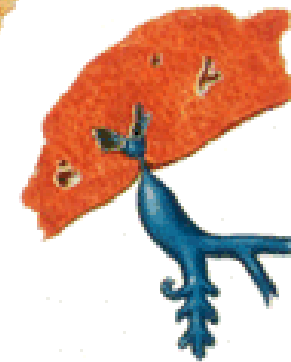

Estenose congênita da veia porta

Vasos Linfáticos e Linfonodos do Estômago

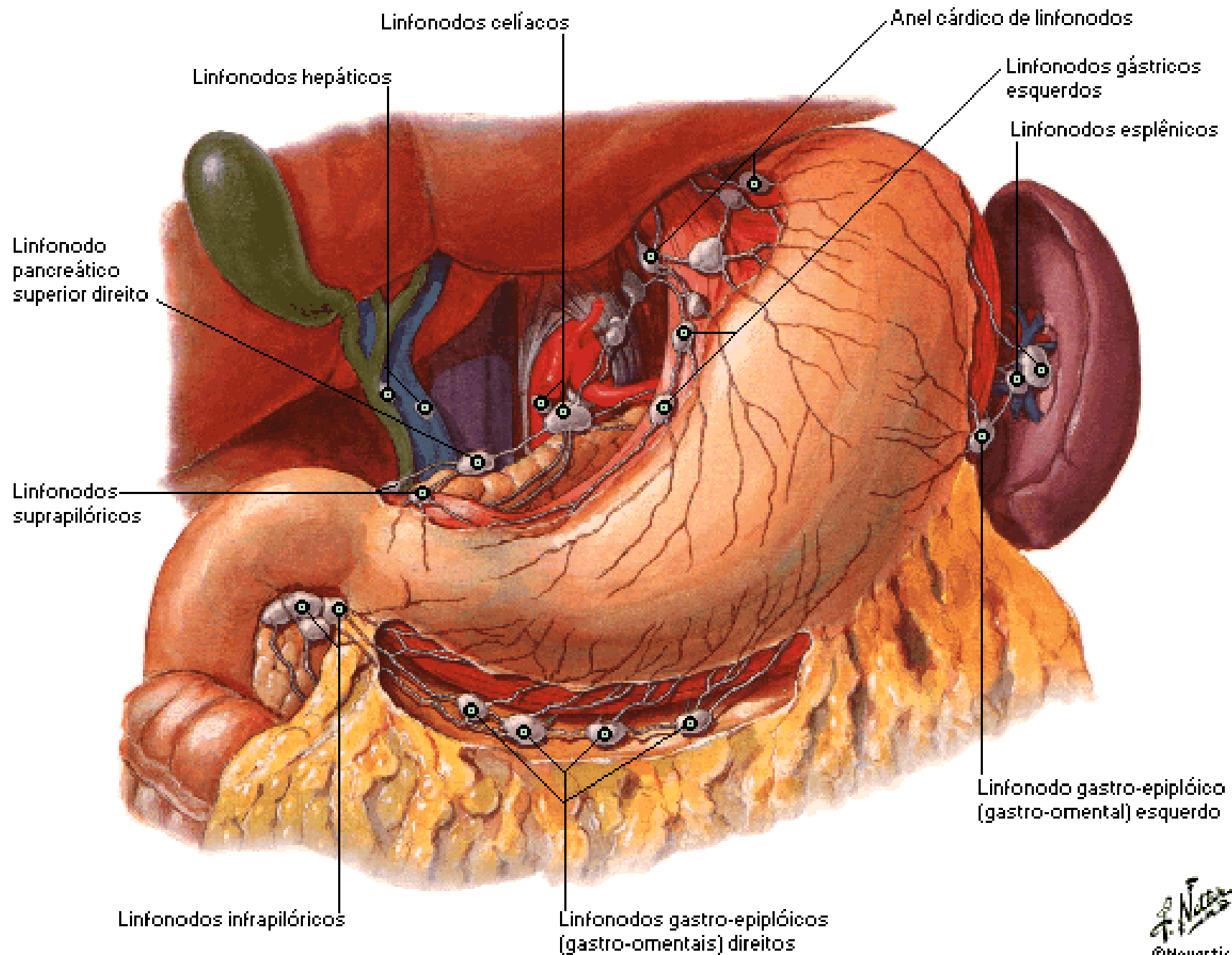

Vasos Linfáticos e Linfonodos do Estômago

Estômago Refletido

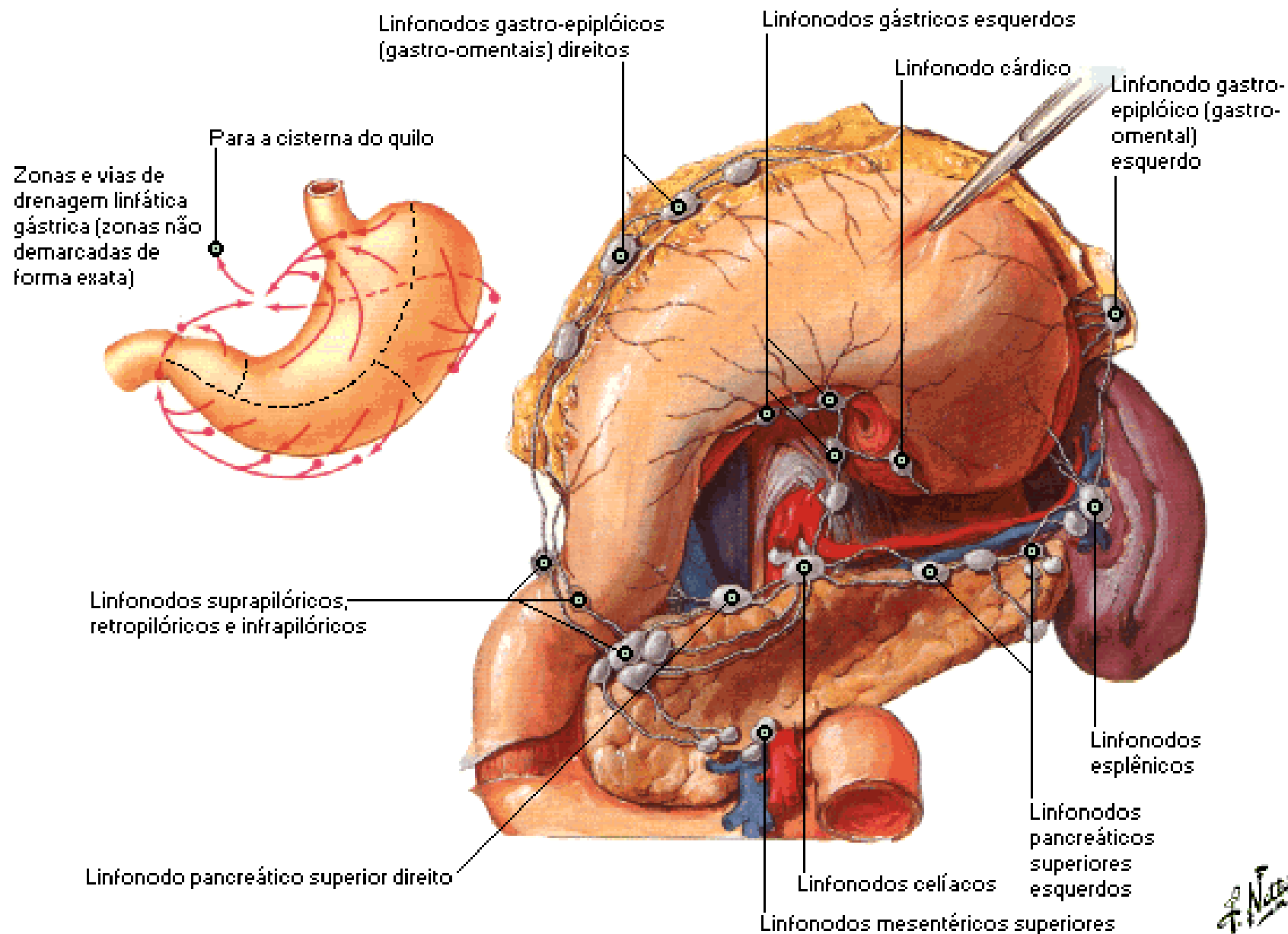

Vasos Linfáticos e Linfonodos do Intestino Delgado

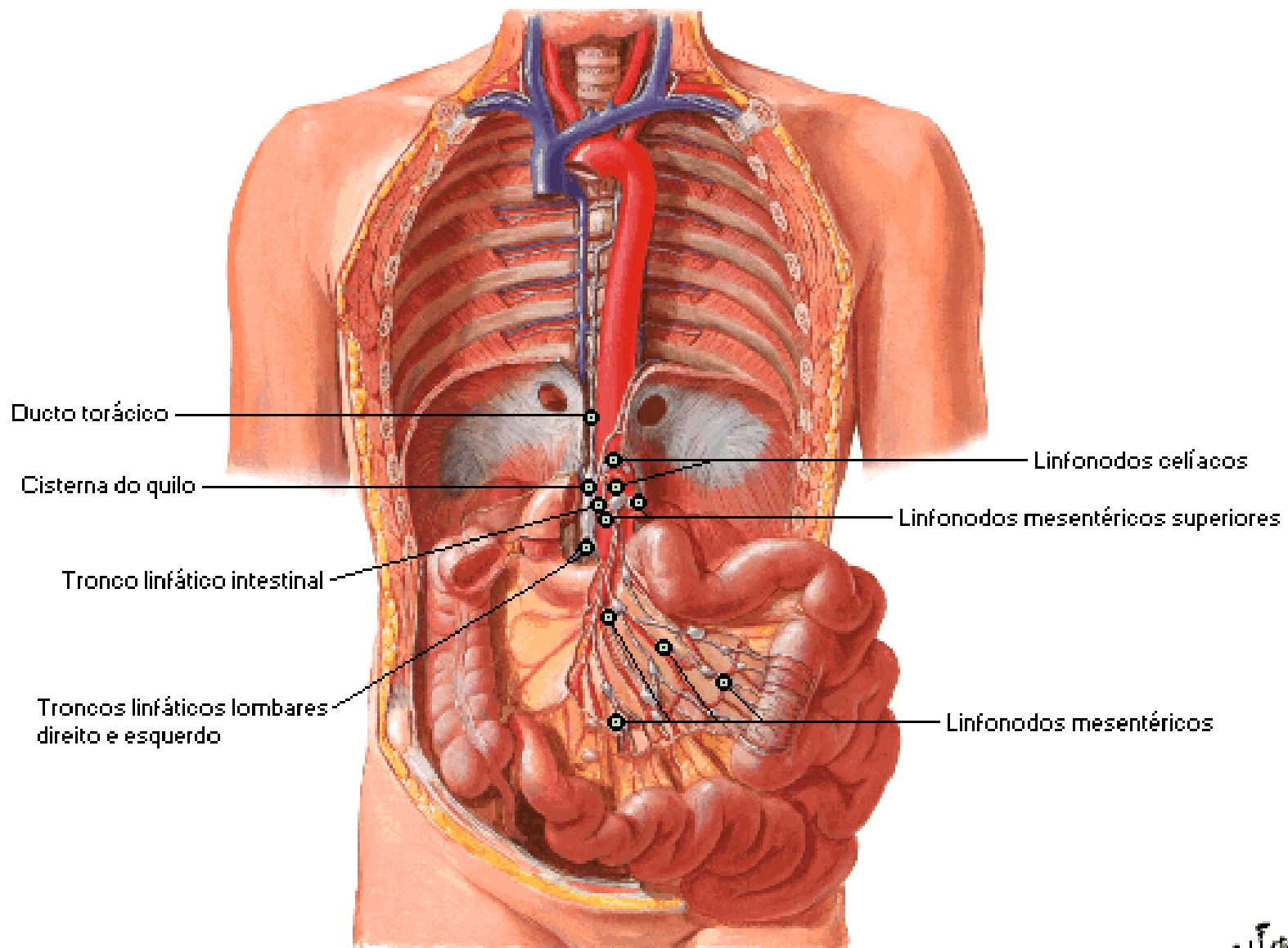

Vasos Linfáticos e Linfonodos do Intestino Grosso

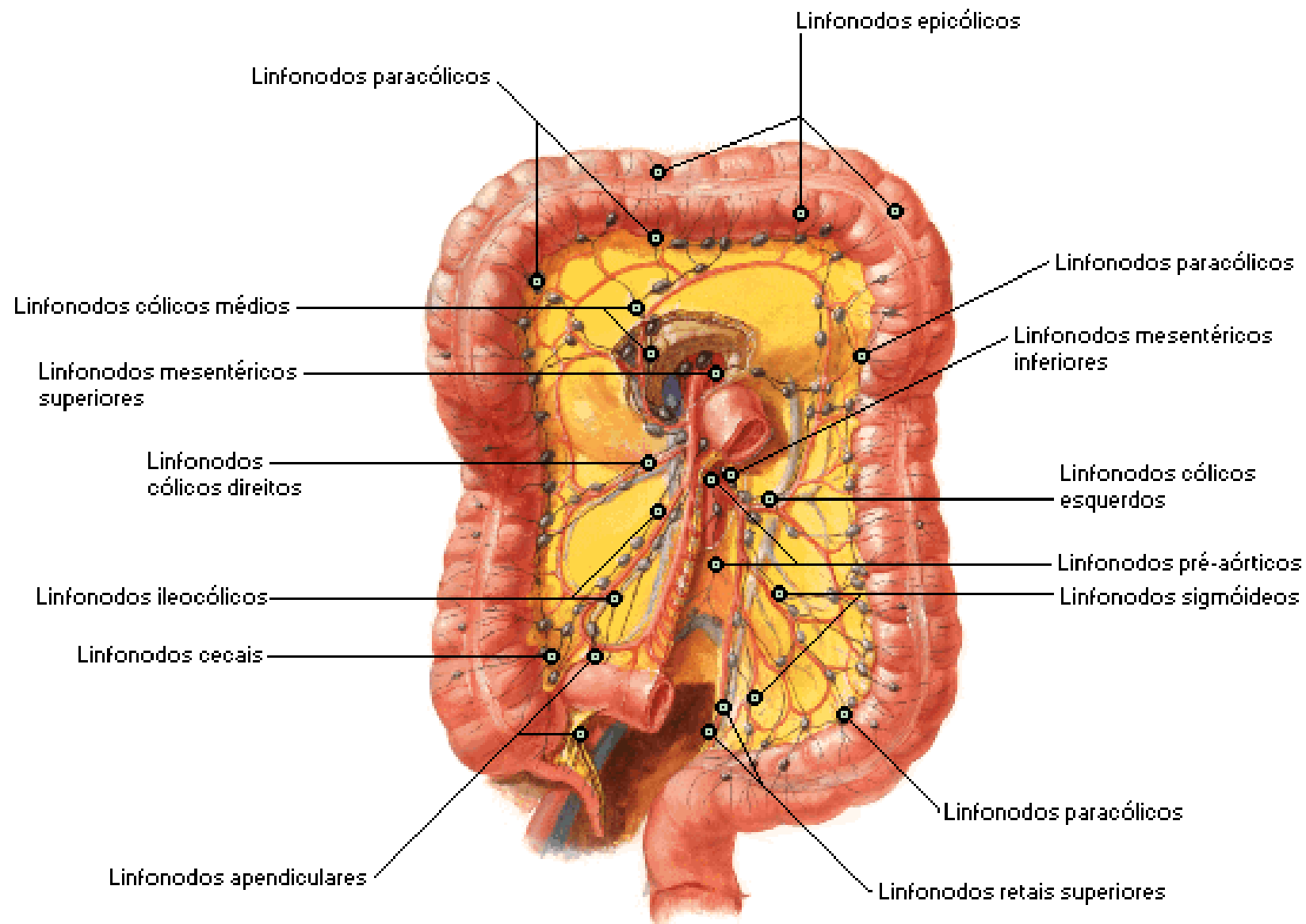

Vasos Linfáticos e Linfonodos do Intestino Grosso [Continuação]

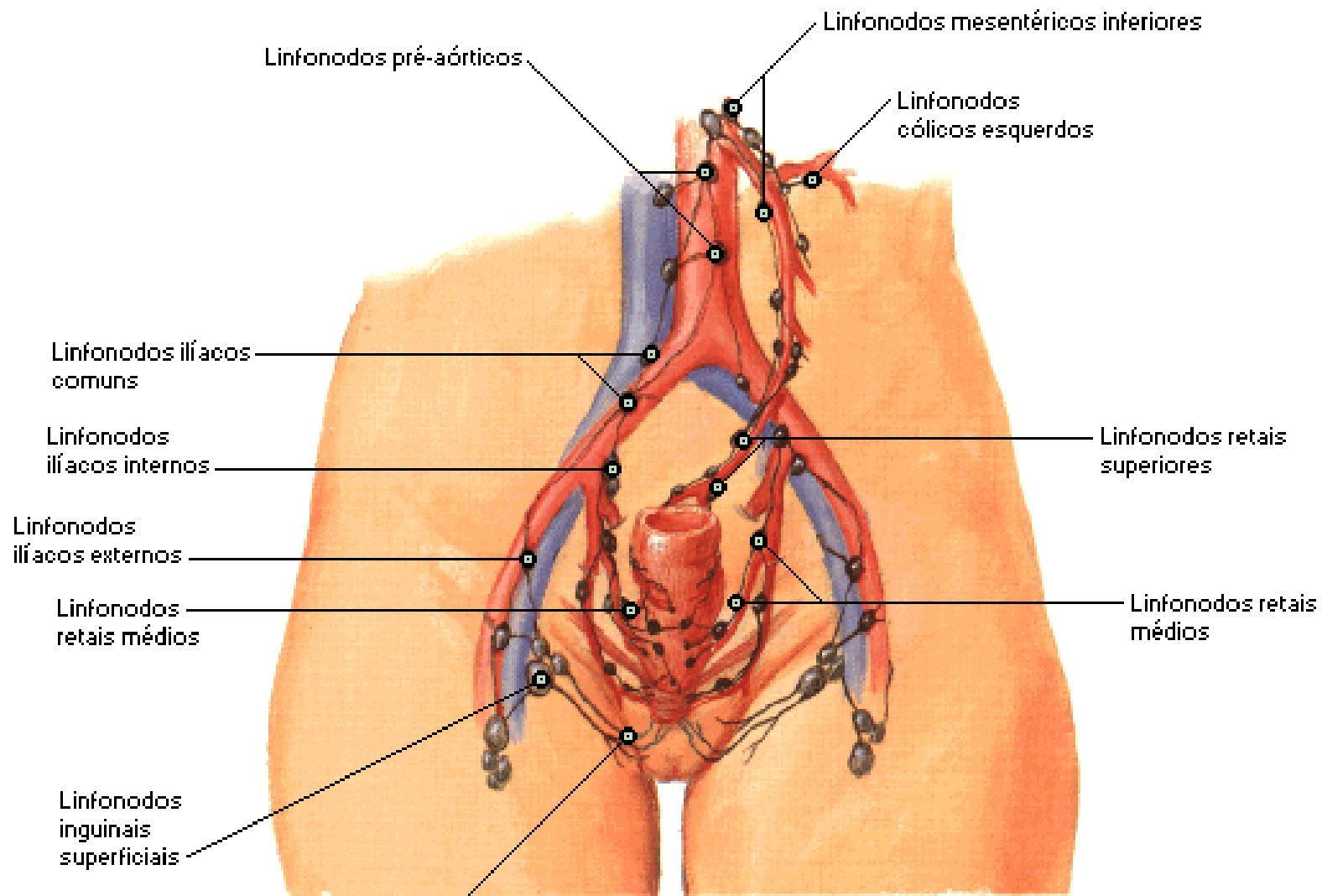

Vasos linfáticos anais e perianais
(drenam principalmente para os
linfonodos inguinais)

Vasos Linfáticos e Linfonodos do Fígado

Histologia

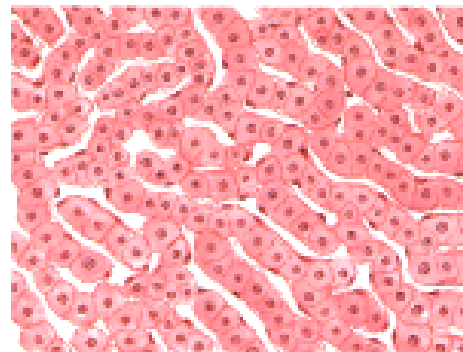

Espaços perissinusoidais (de Disse) muito estrelados ou obliterados

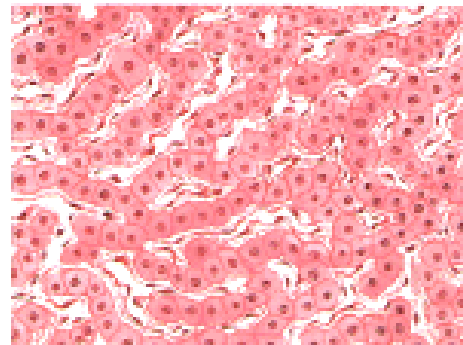

Espaços perissinusoidais (de Disse) marcadamente aumentados

Secções em pequeno aumento do fígado

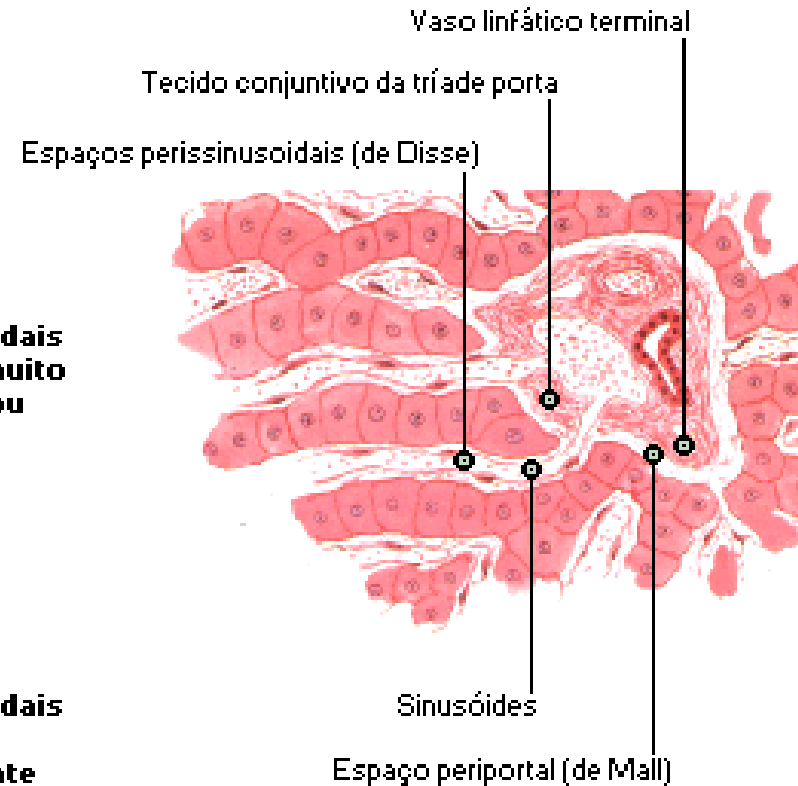

Vasos Linfáticos e Linfonodos do Pâncreas

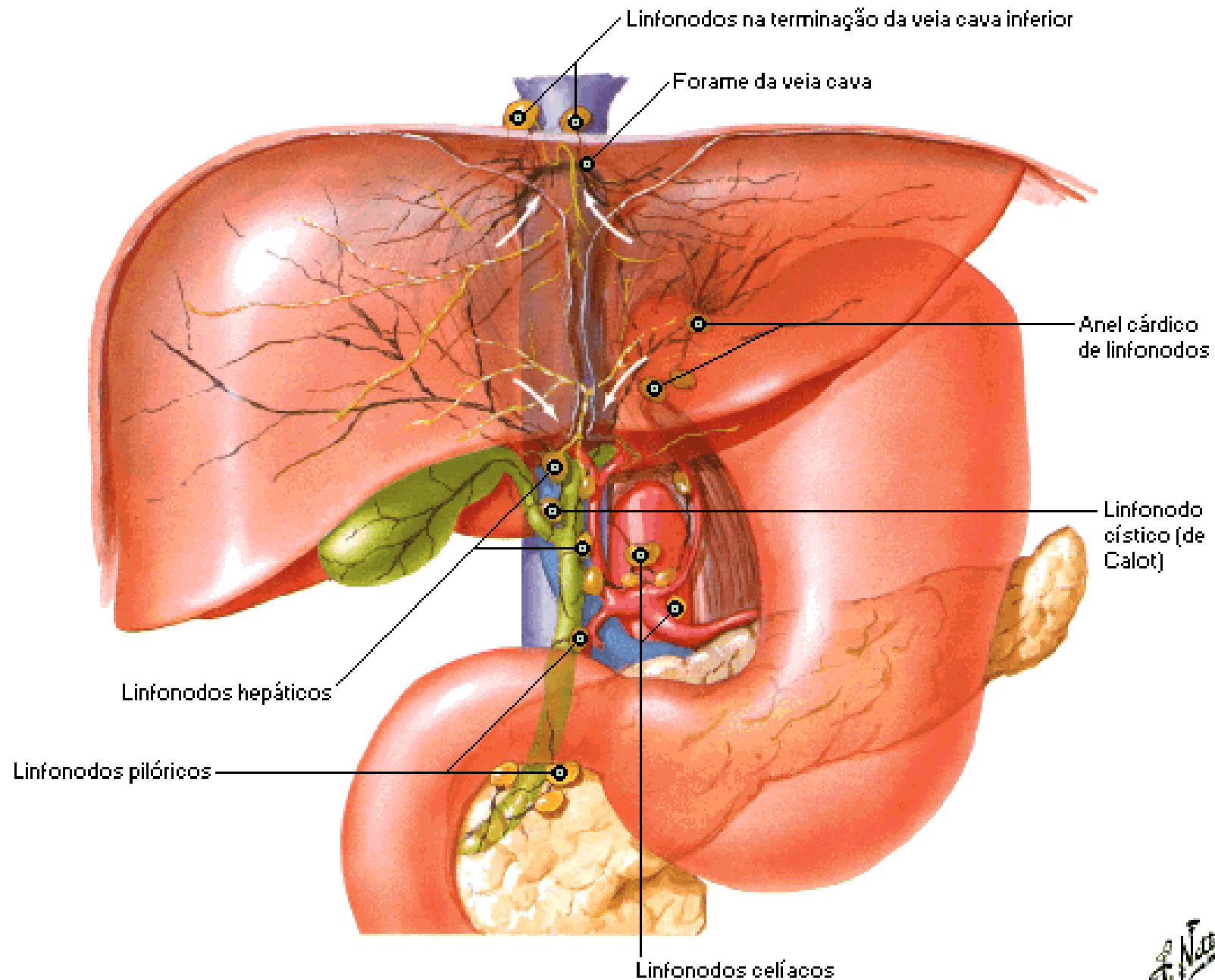

Vasos Linfáticos e Linfonodos do Pâncreas

Vista Anterior

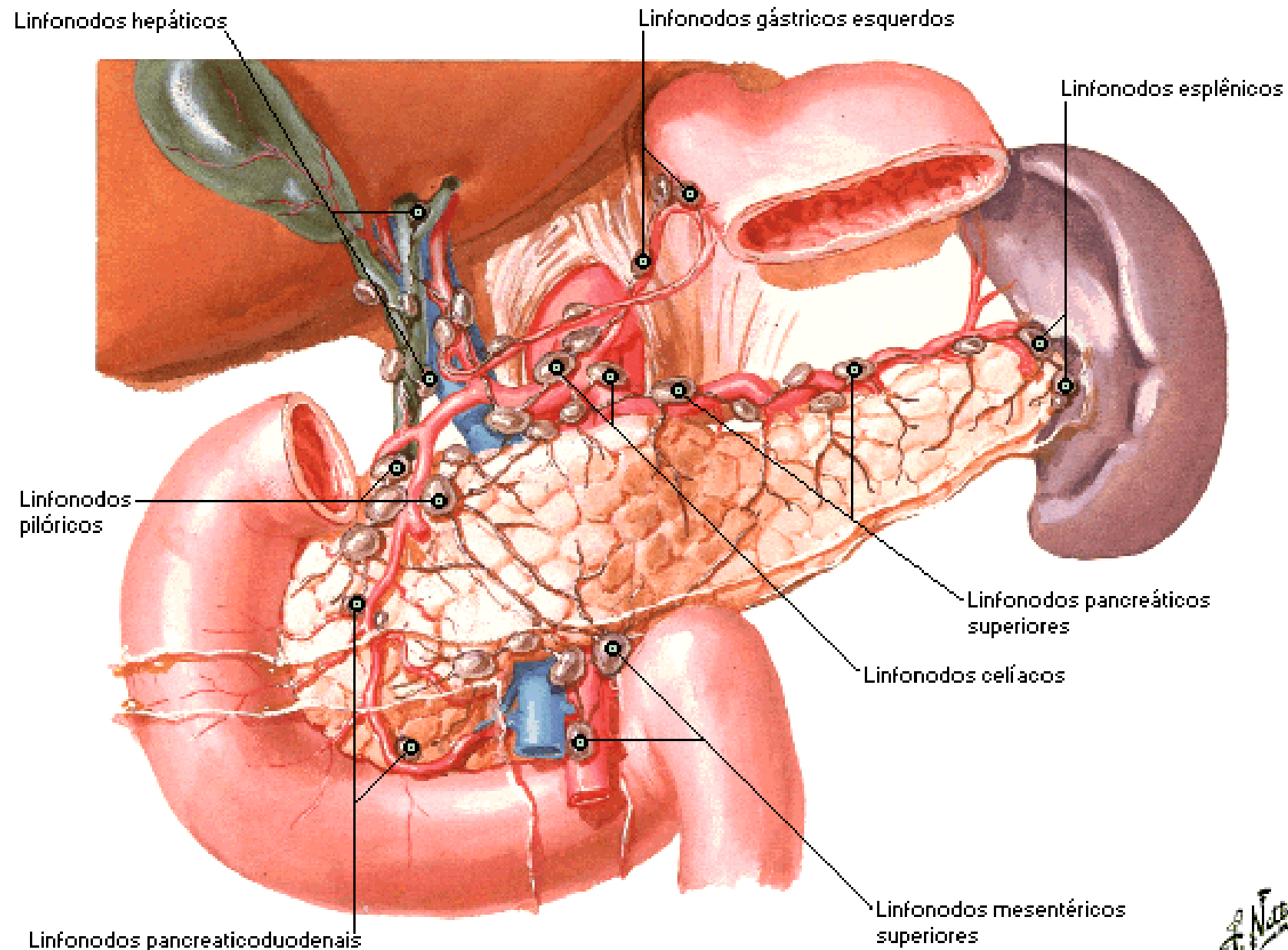

Vasos Linfáticos e Linfonodos do Pâncreas

Vista Posterior

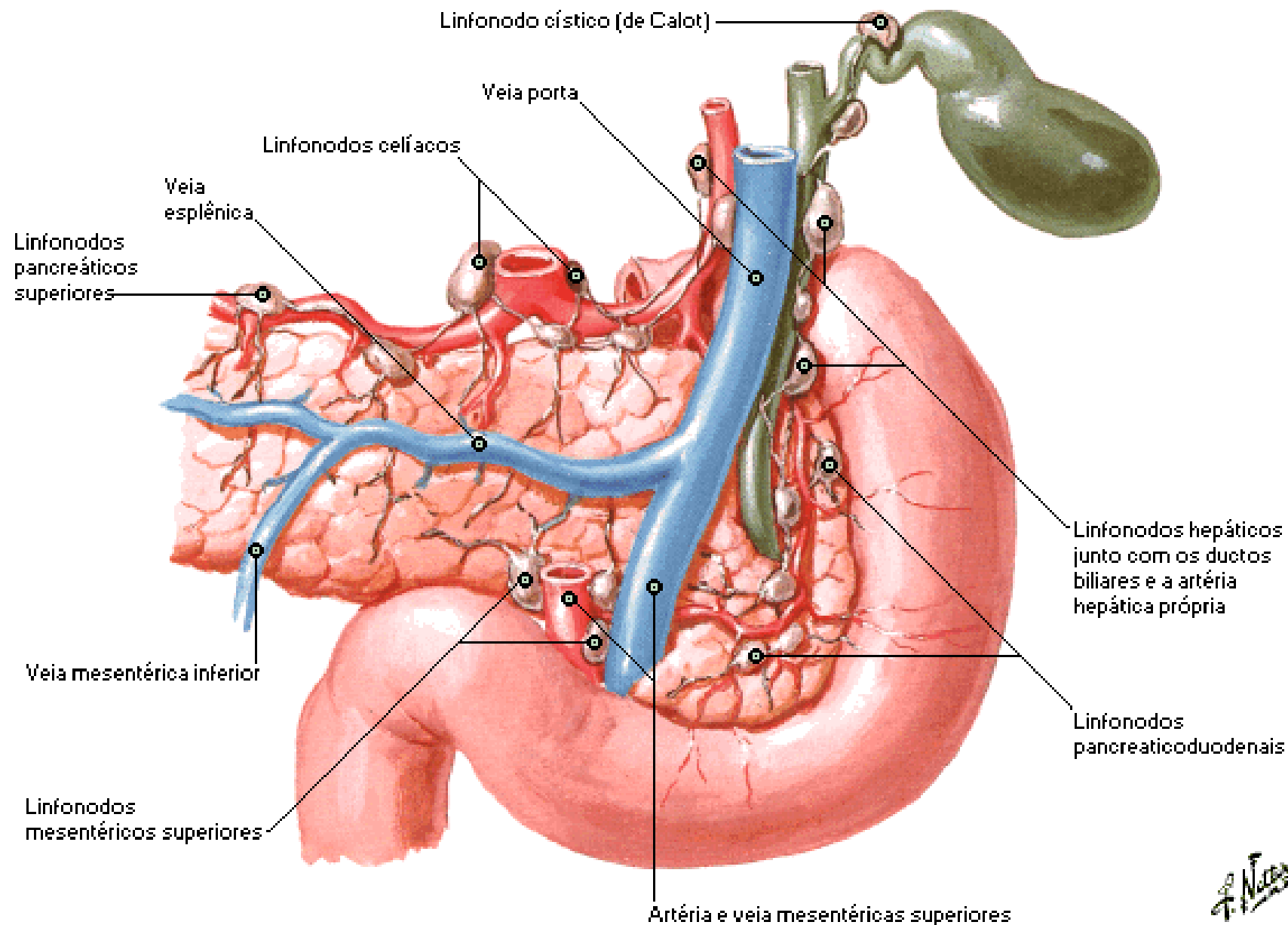

Nervos Autônomos e Gânglios do Abdomine

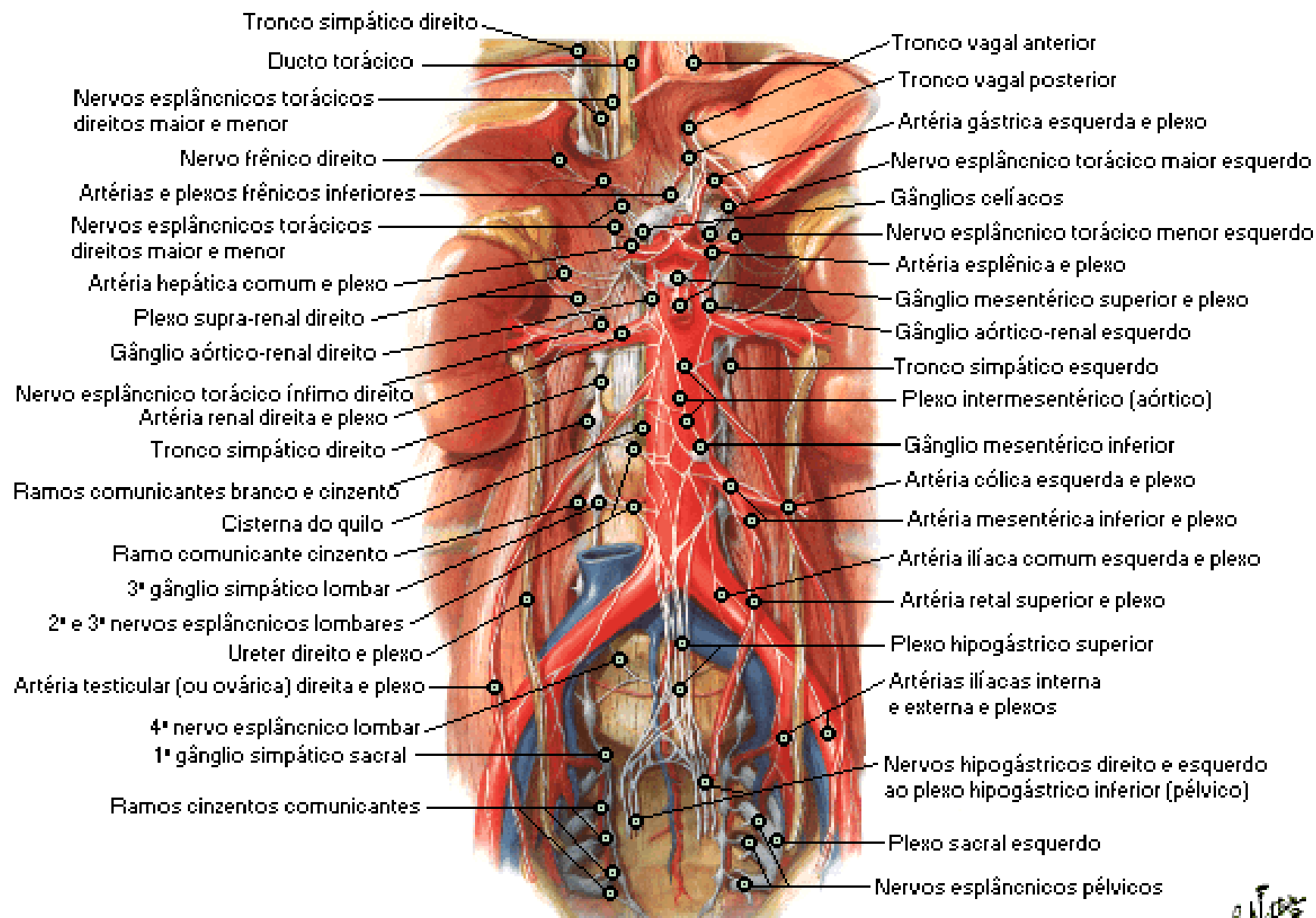

Nervos do Estômago e Duodeno

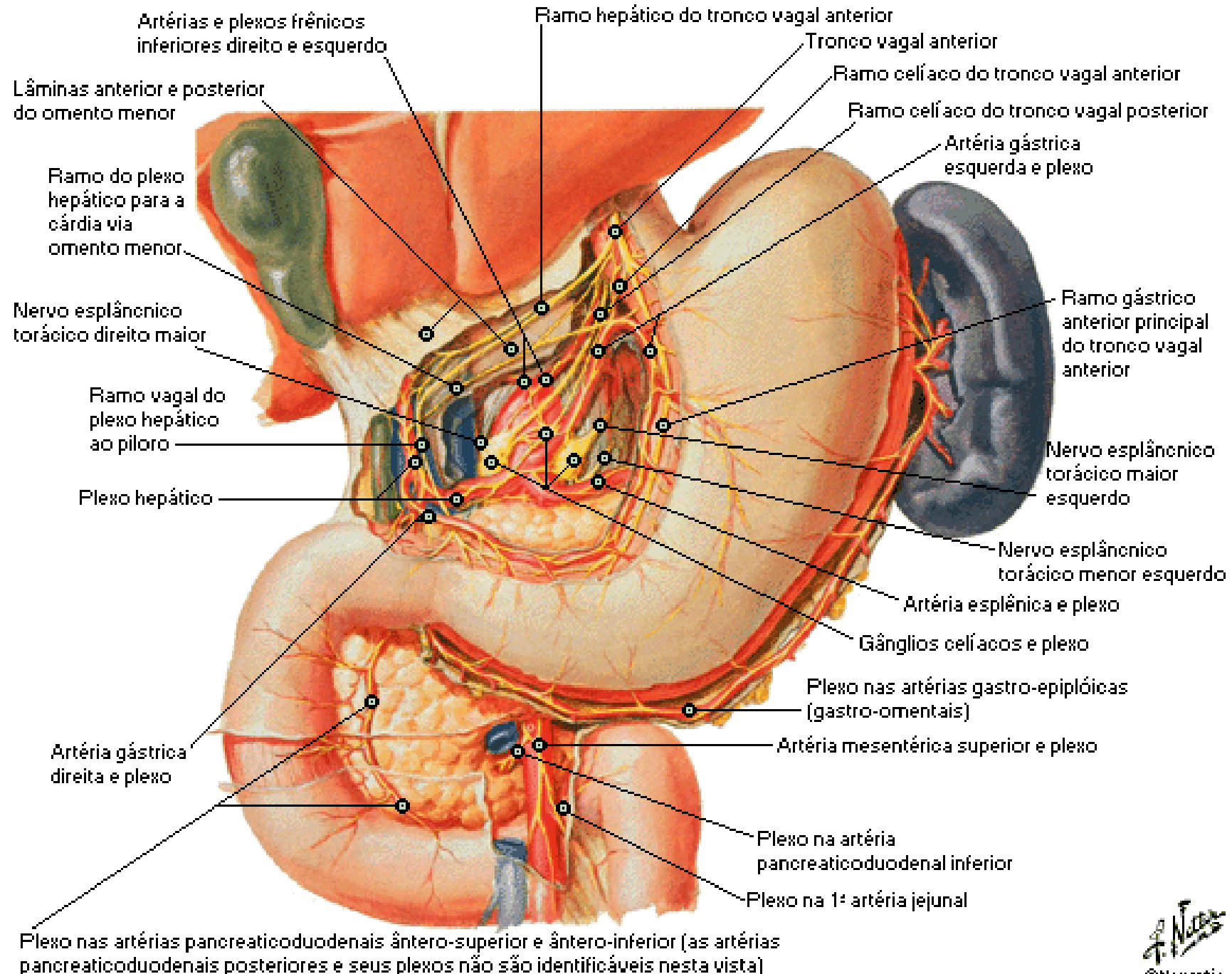

Nervos do Estômago e Duodeno

Vista com o Estômago Rebatido

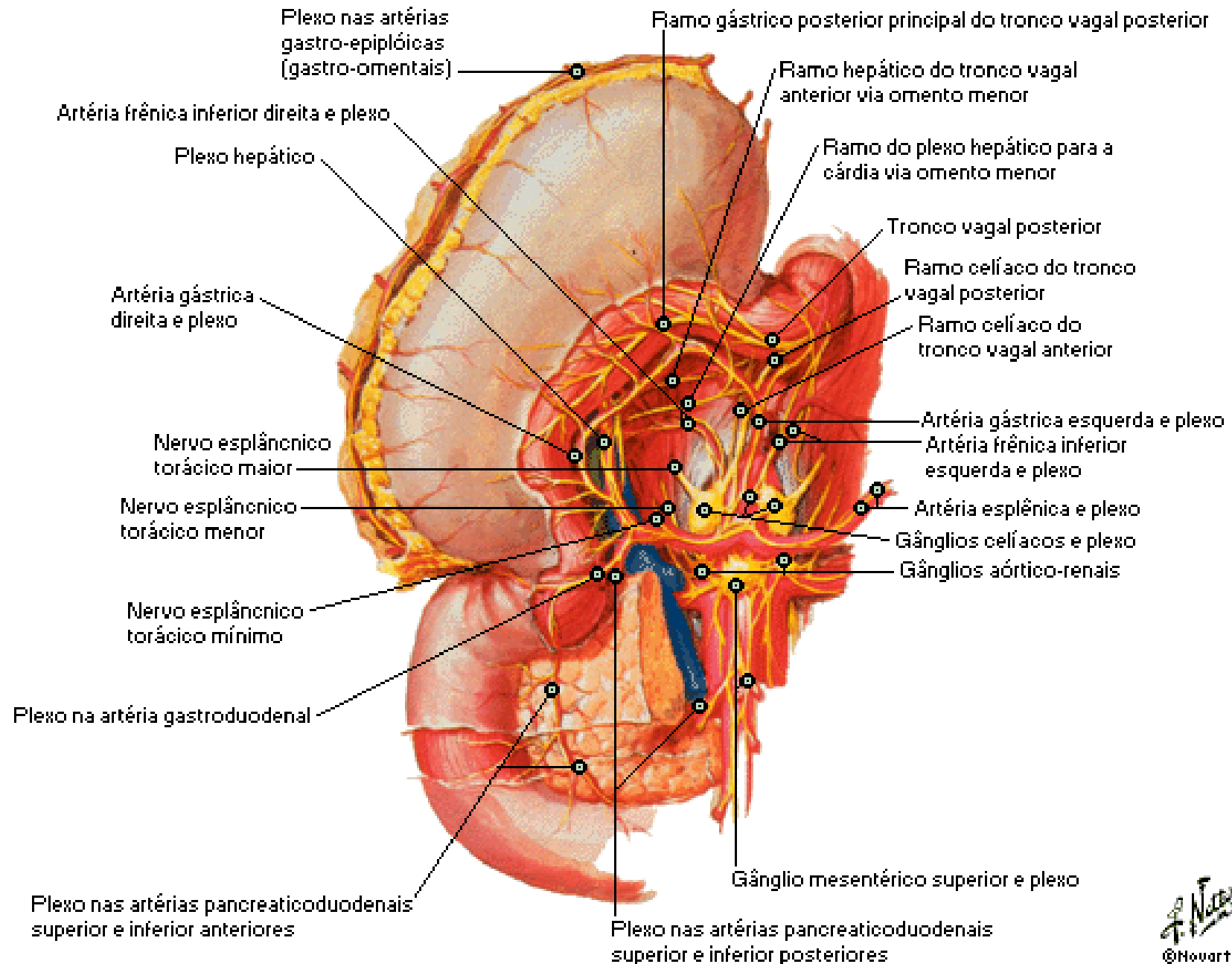

Nervos do Estômago e Duodeno

Região Hiatal

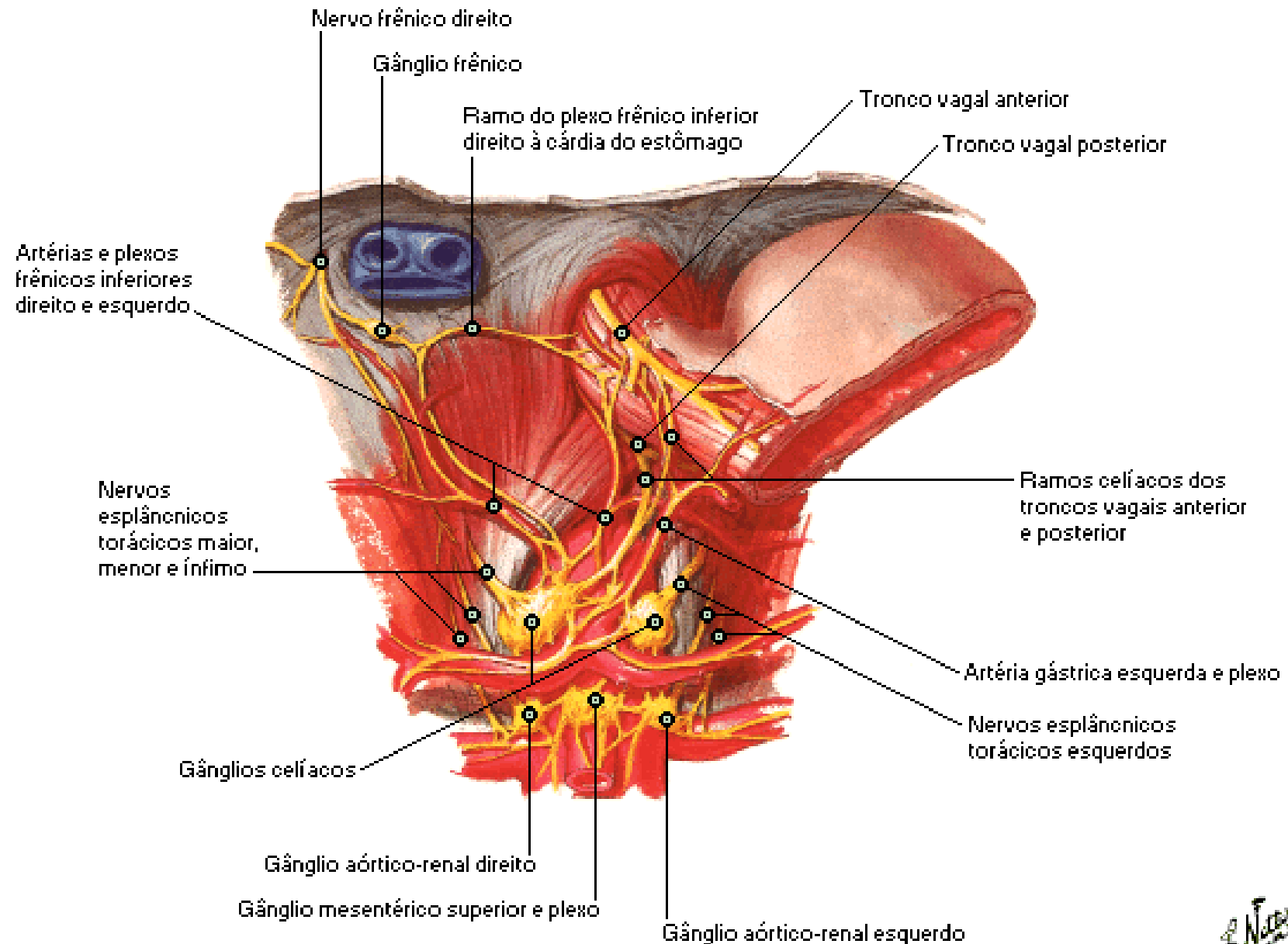

Inervação do Estômago e Duodeno

Esquema

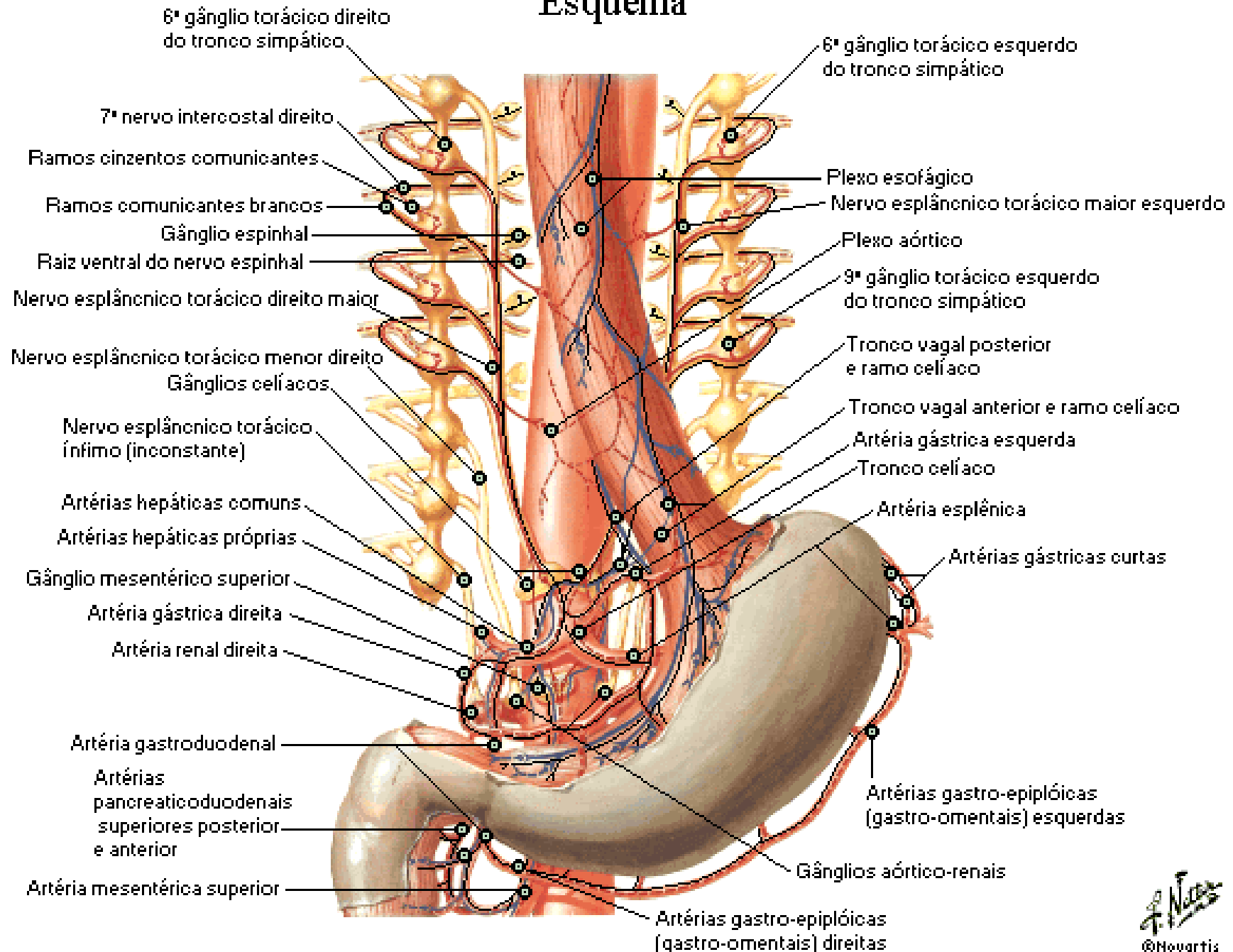

Nervos do Intestino Delgado

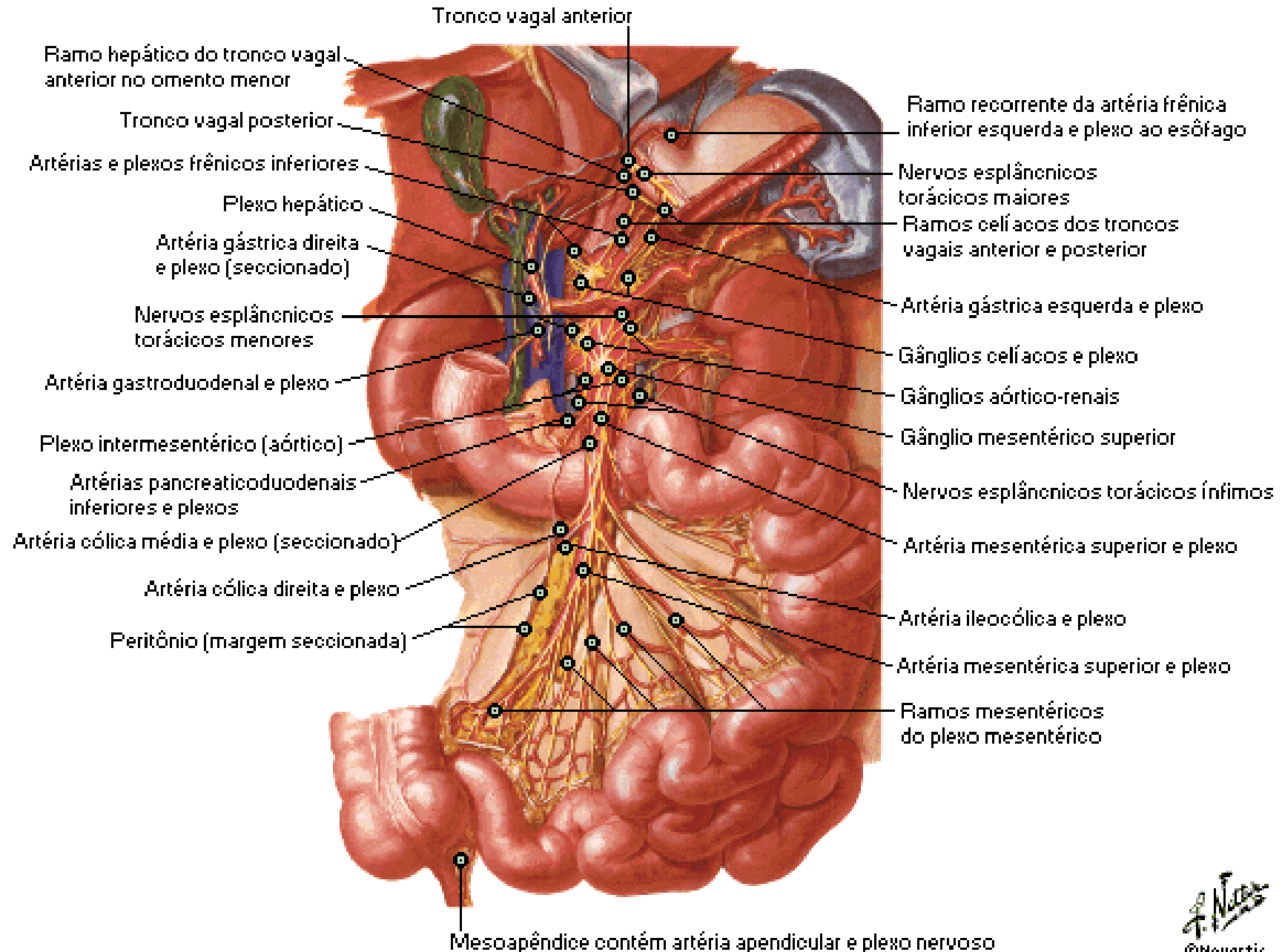

Nervos do Intestino Grosso

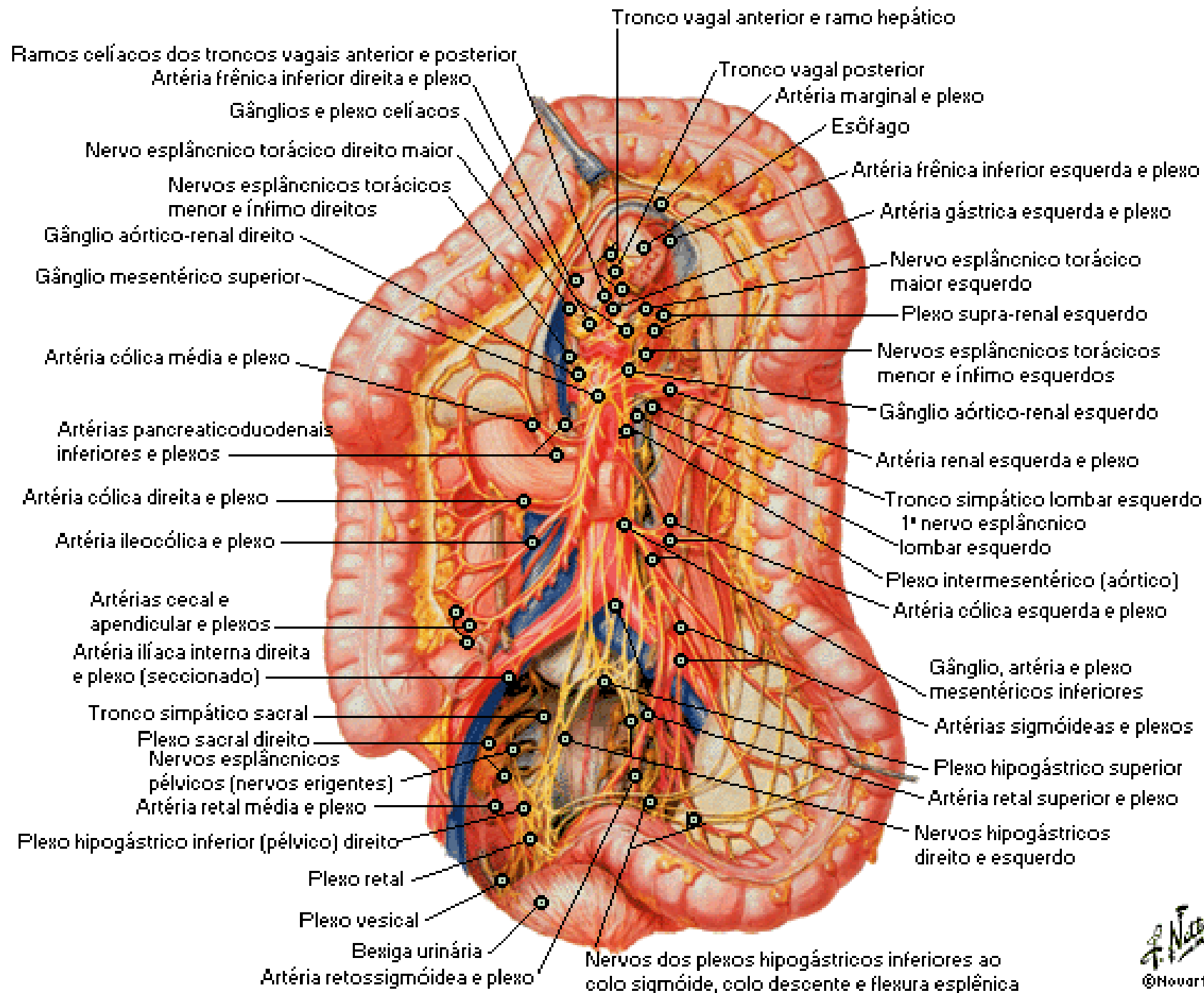

Inervação dos Intestinos Delgado e Grosso

Lado Esquerdo do Esquema

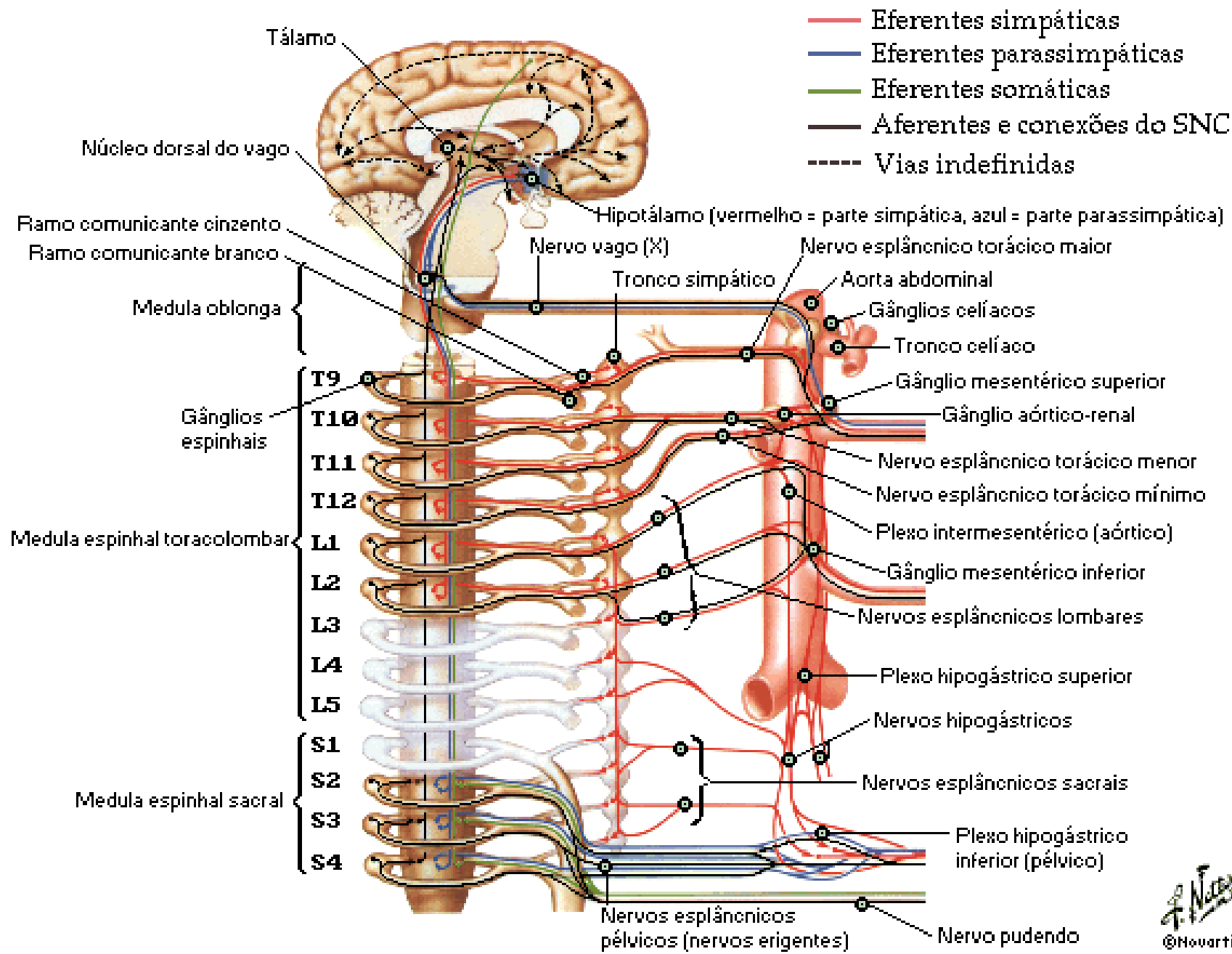

Inervação dos Intestinos Delgado e Grosso

Lado Direito do Esquema

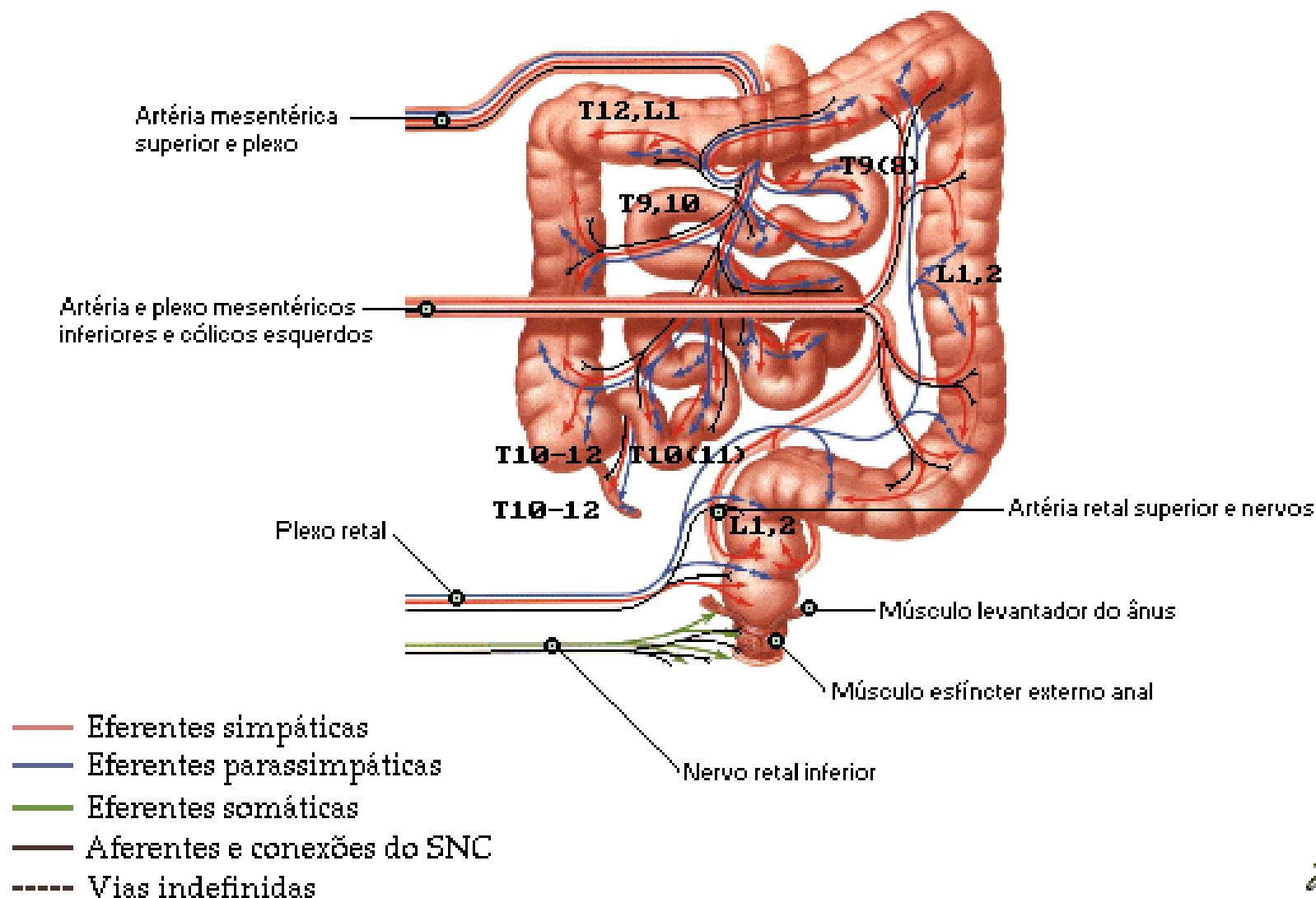

Vias Reflexas Autônomas

Esquema

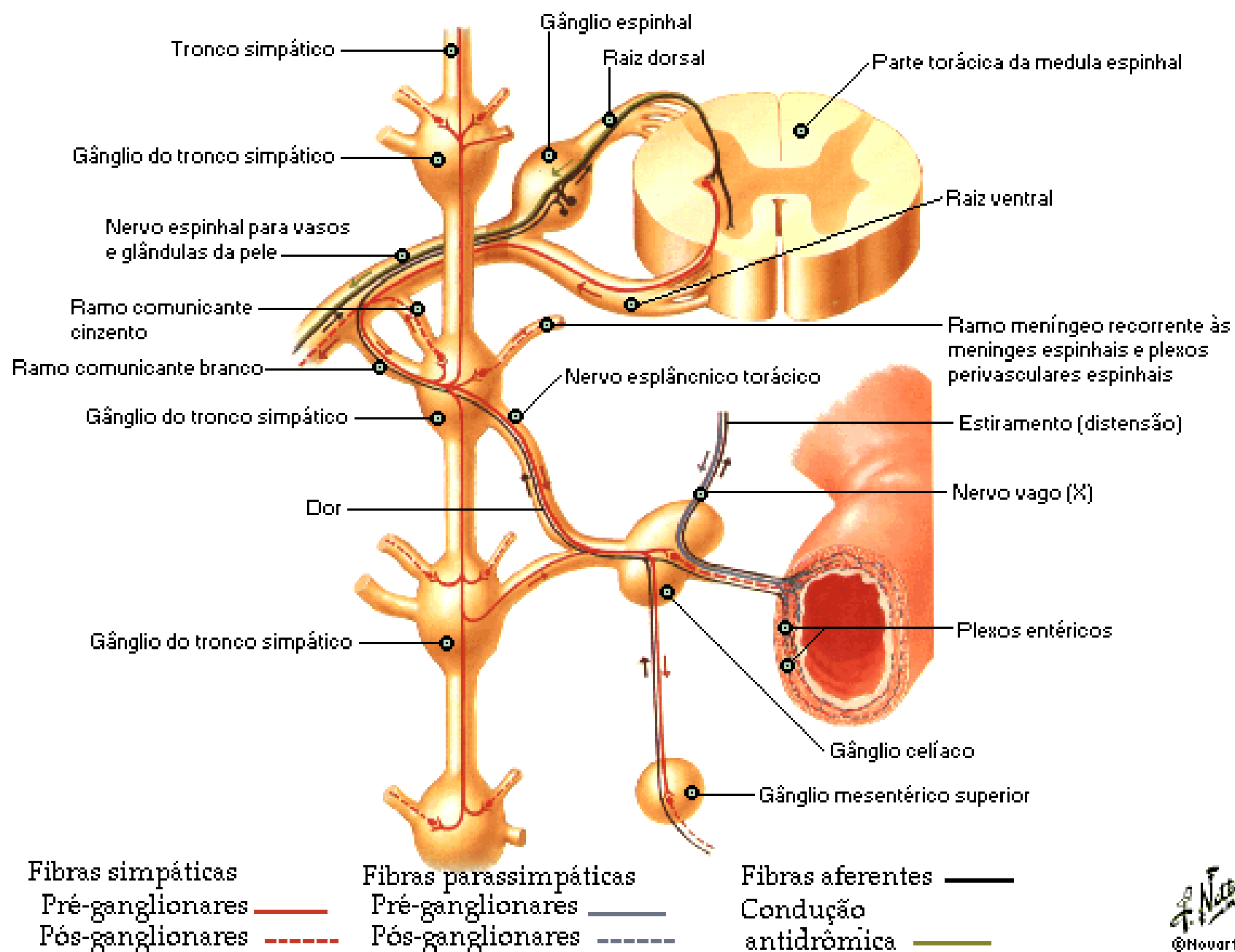

Áreas Comuns de Dor Referidas na Doença Biliar

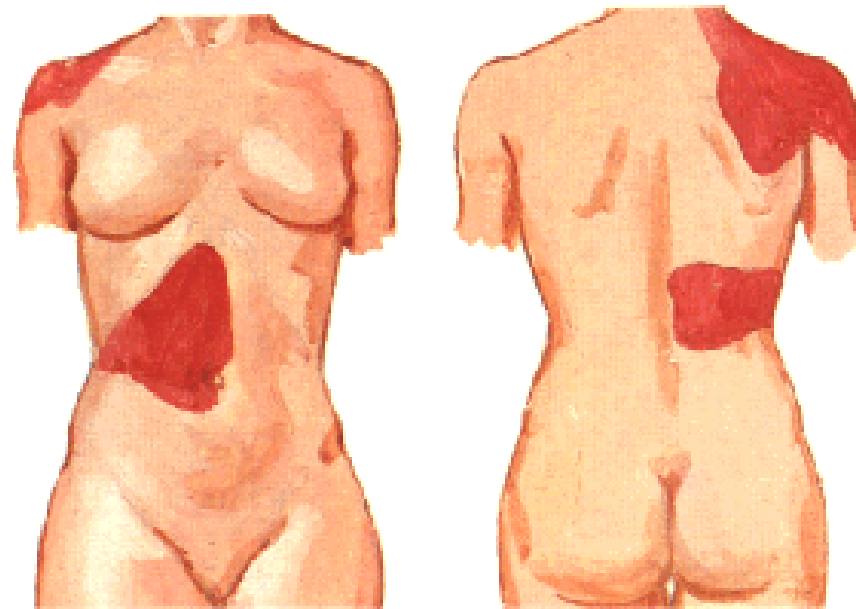

Inervação do Fígado e Trato Biliar

Esquema

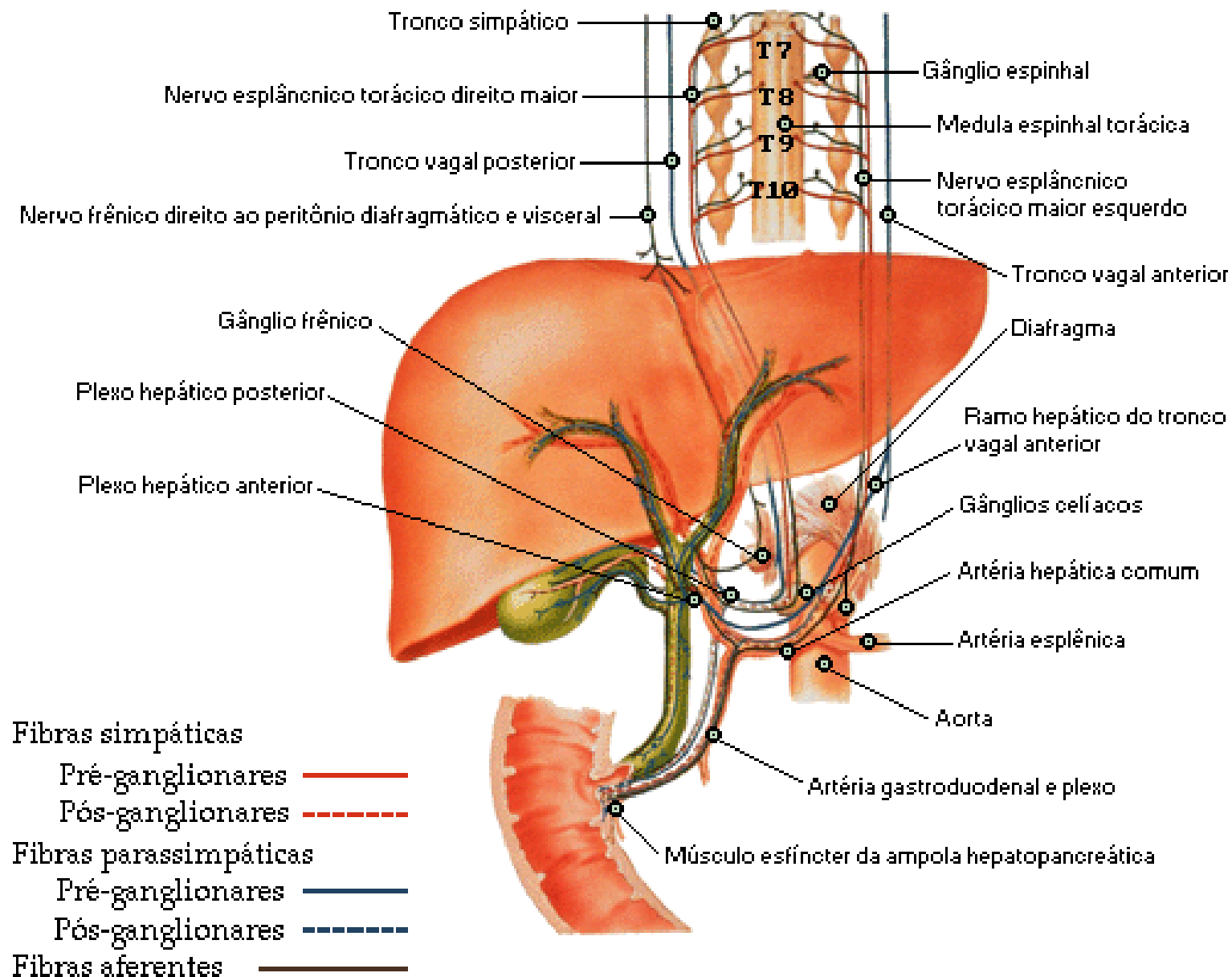

Inervação do Fígado

Ramificação das Fibras Nervosas ao Redor do Ramo da Artéria

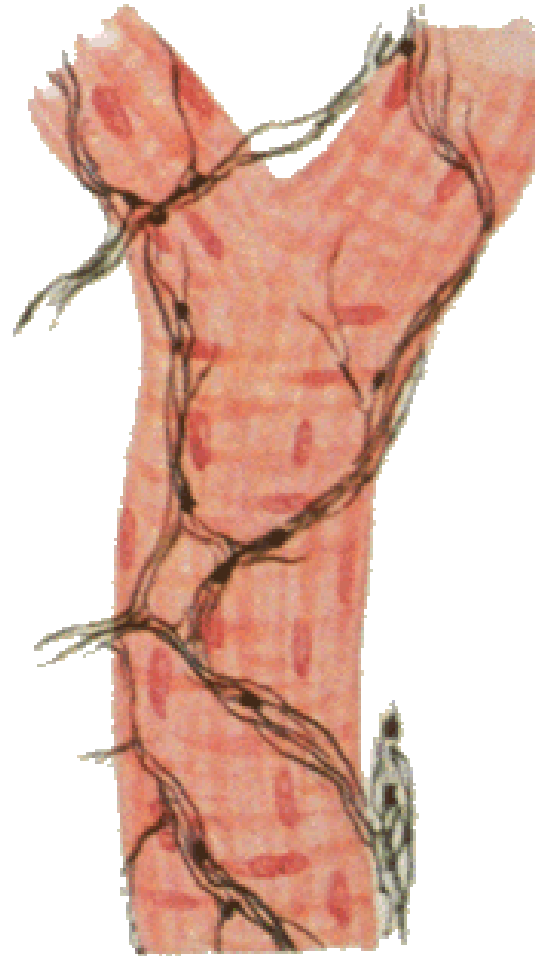

Áreas Comuns de Dor Pancreática

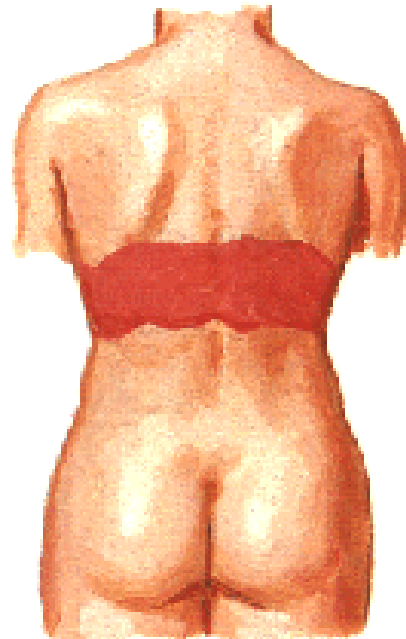
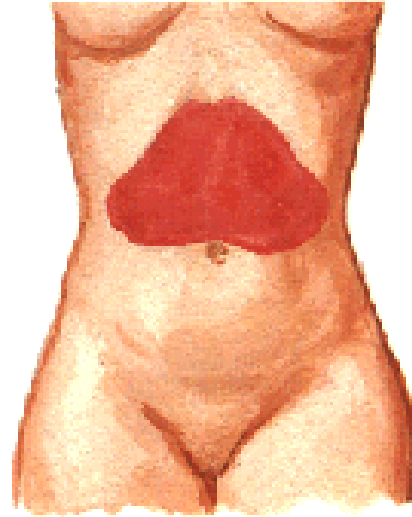

Inervação do Pâncreas

Esquema

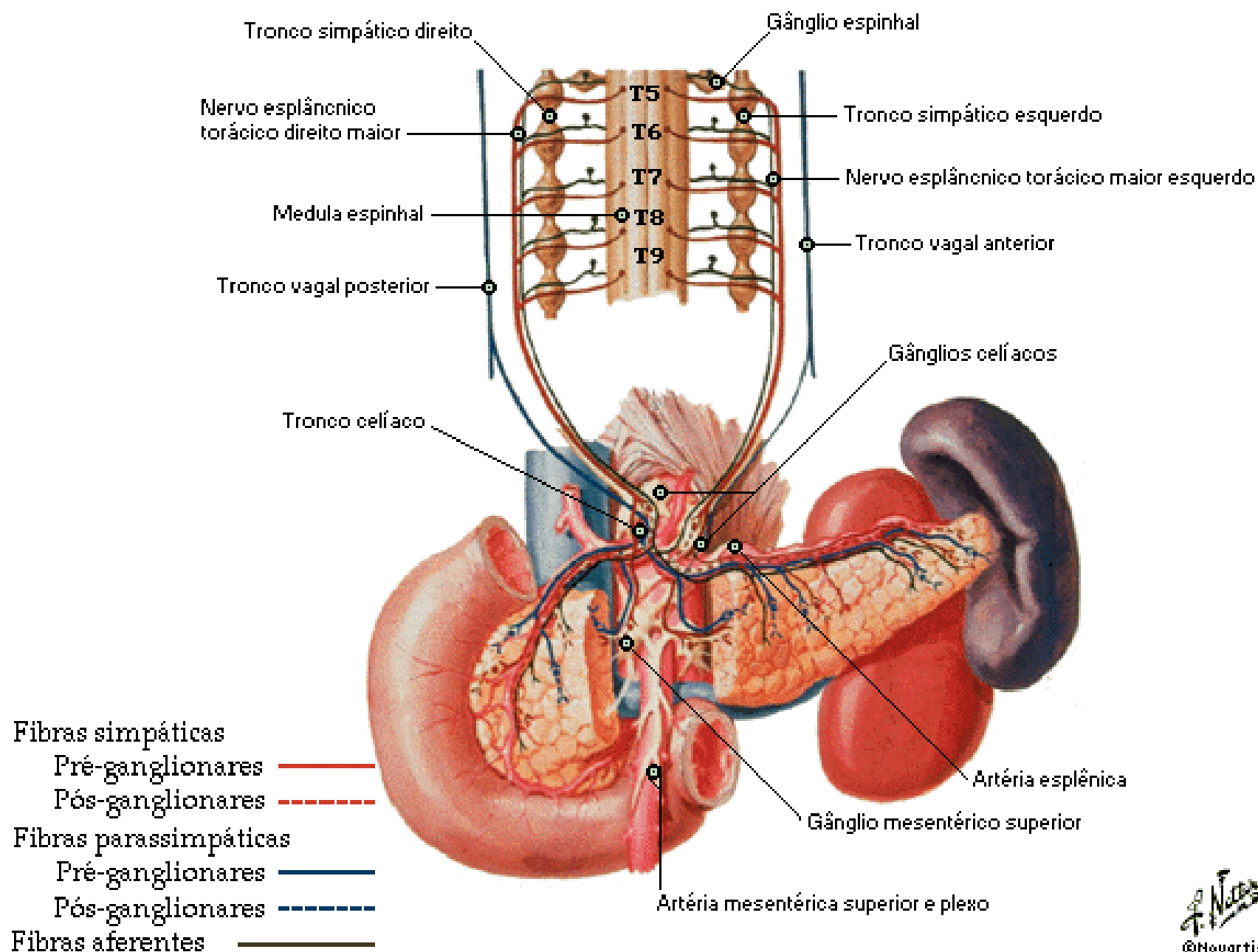

Esquema do Suprimento Nervoso Intrínseco do Pâncreas

Fibras simpáticas

Pré-ganglionares ———

Pós-ganglionares - - - - -

Fibras parassimpáticas

Pré-ganglionares ———

Pós-ganglionares - - - - -

Fibras aferentes ———

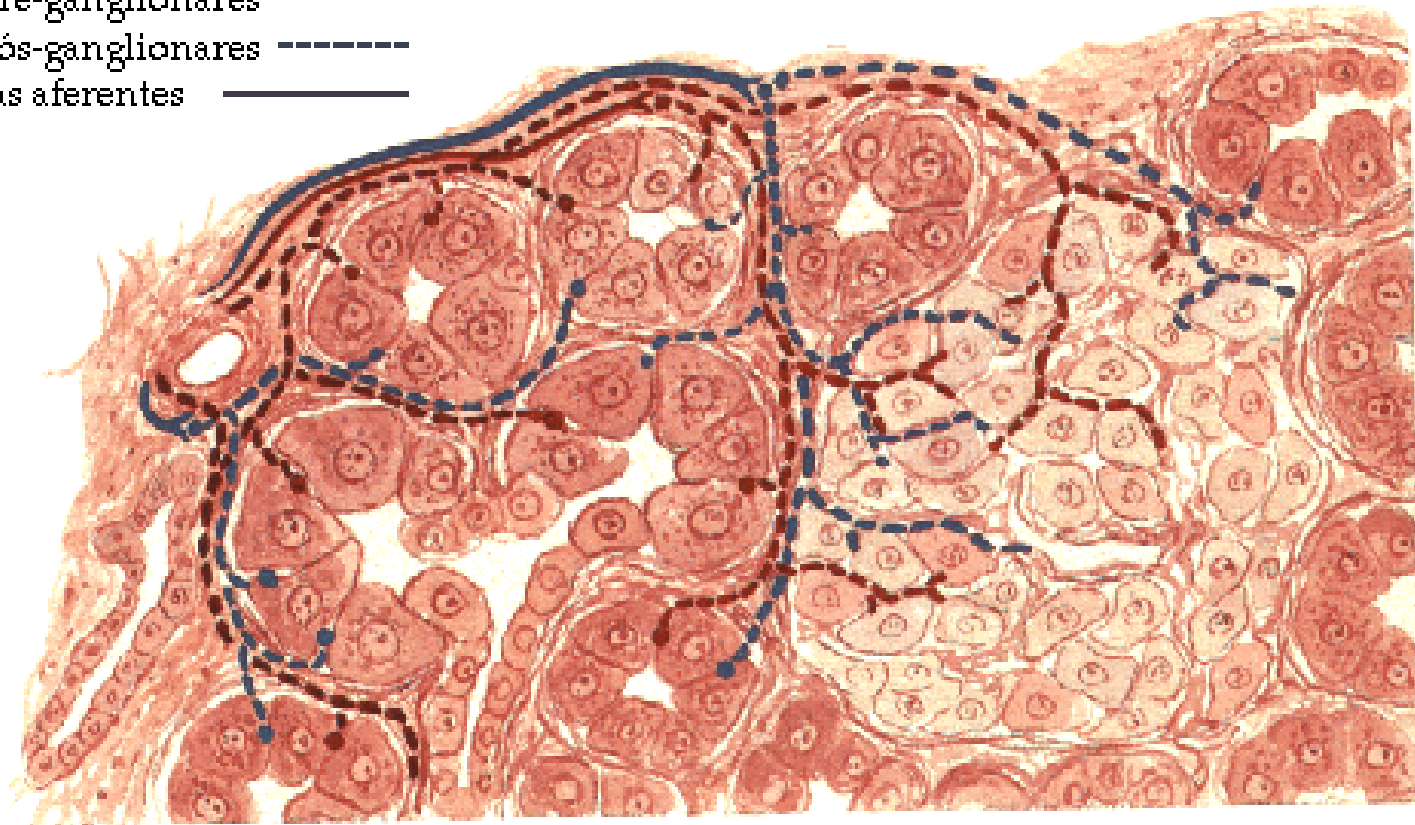

Rins in Situ

Vista Anterior

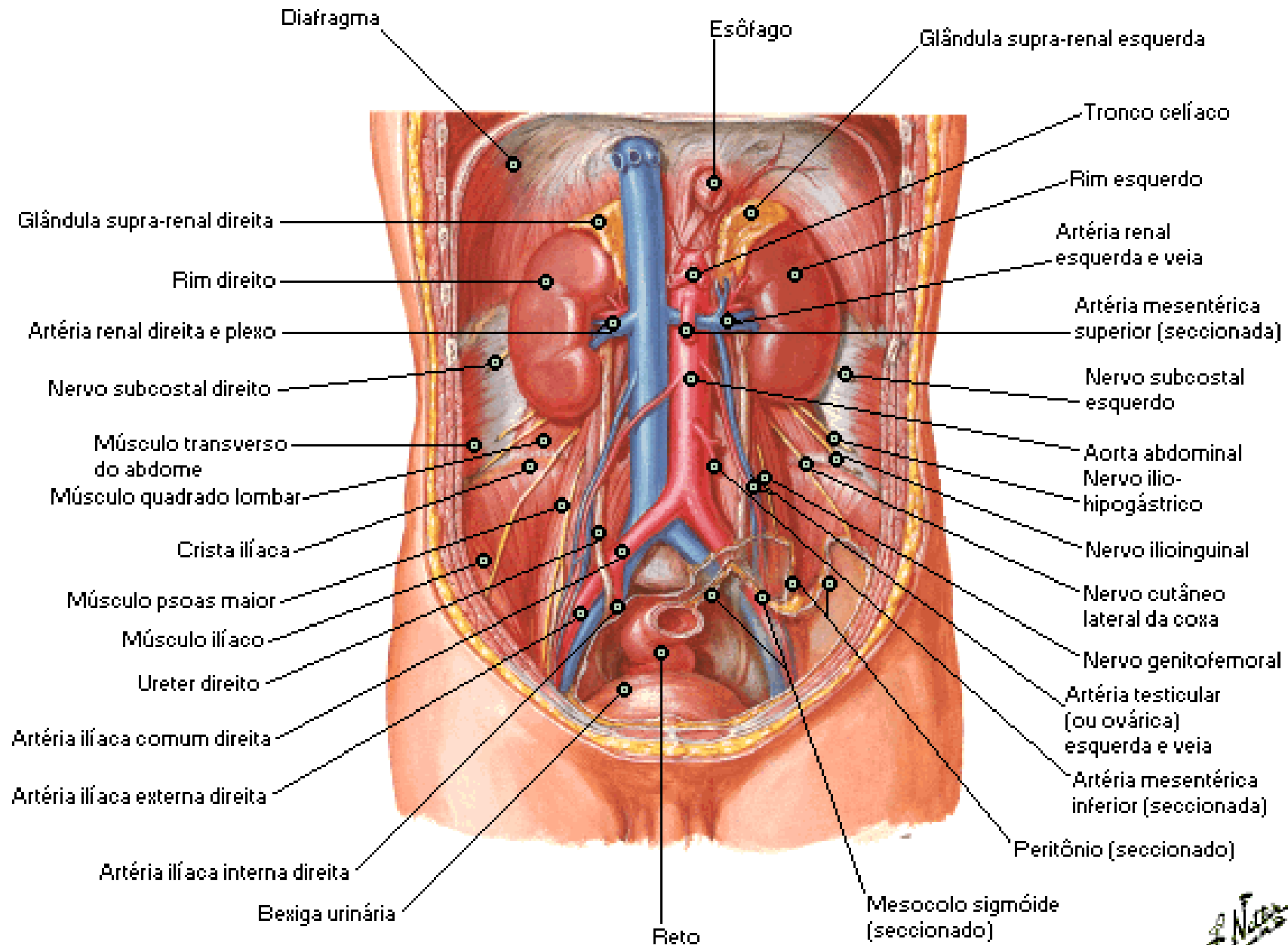

Rins in Situ

Relações Anteriores dos Rins

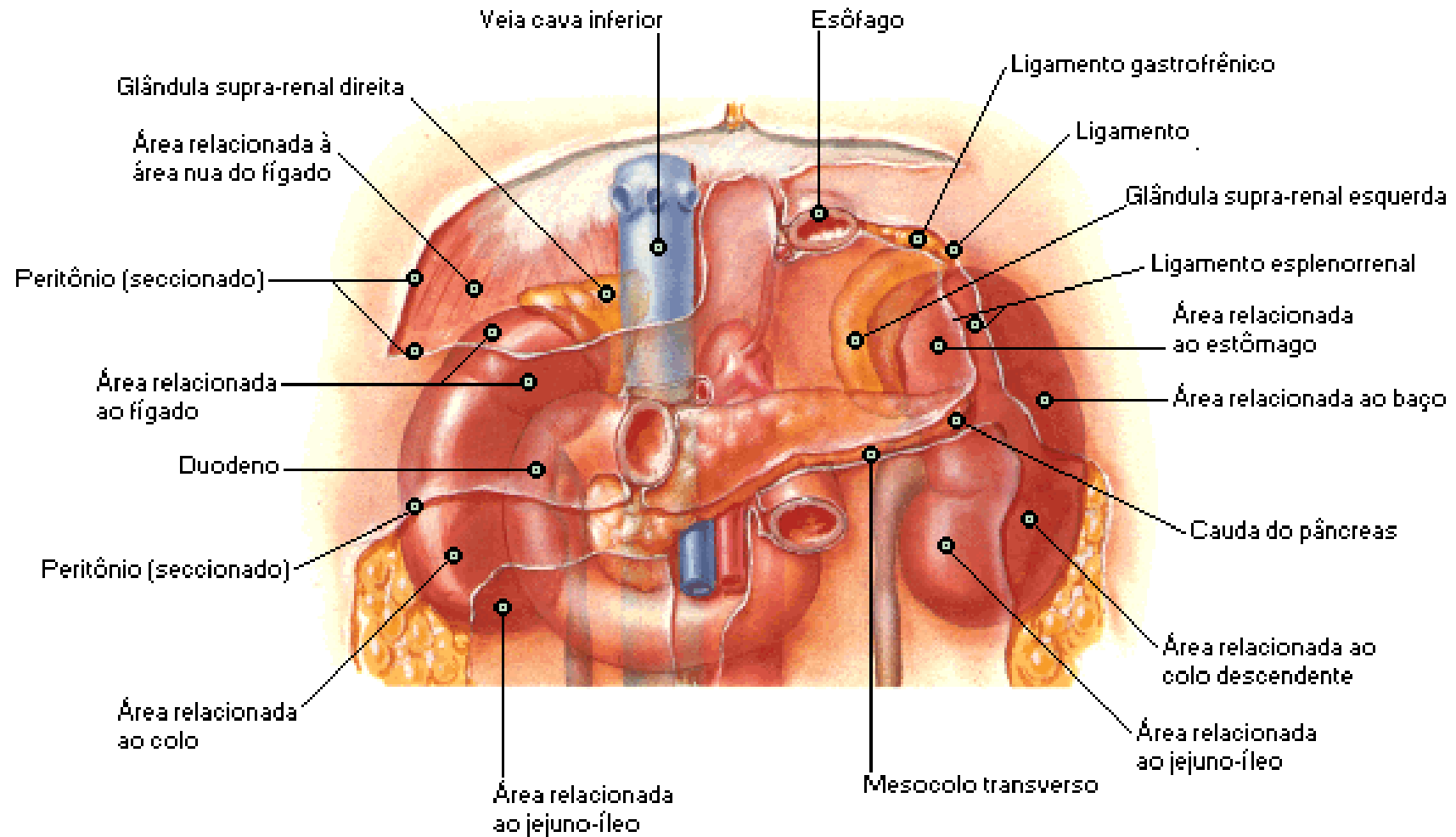

Rins in Situ

Vista Posterior

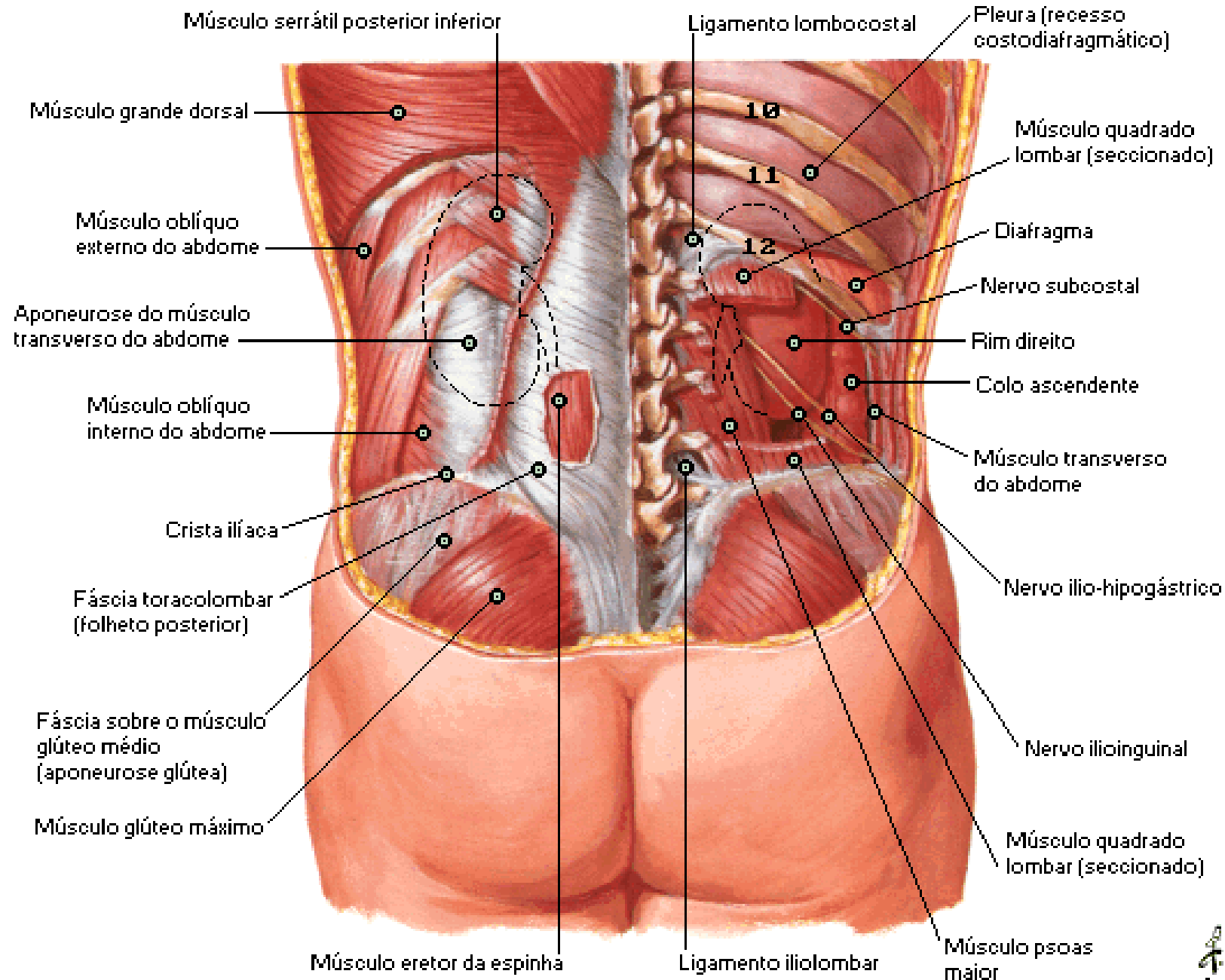

Rins in Situ

Relações Posteriores dos Rins

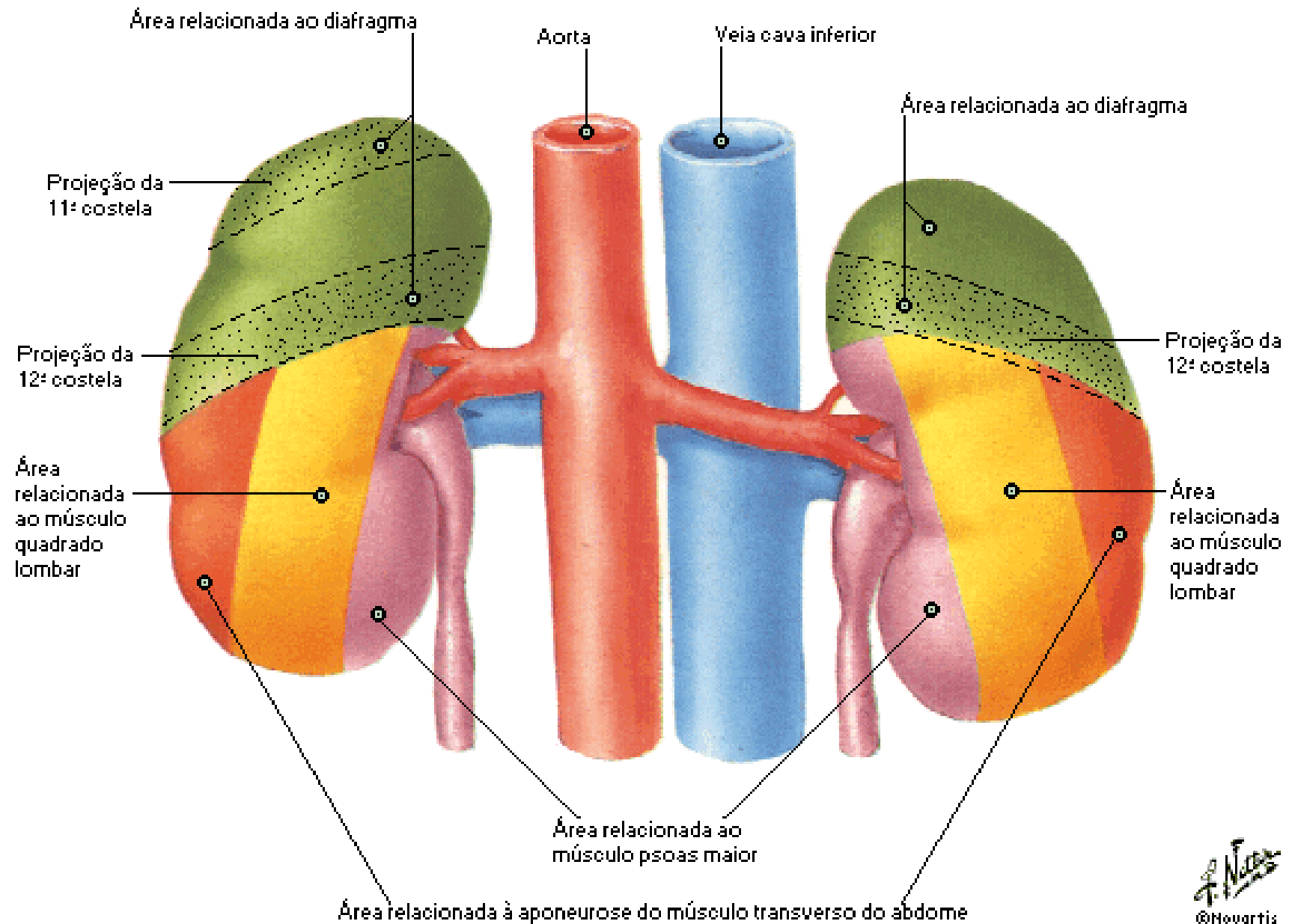

Face Anterior do Rim Direito

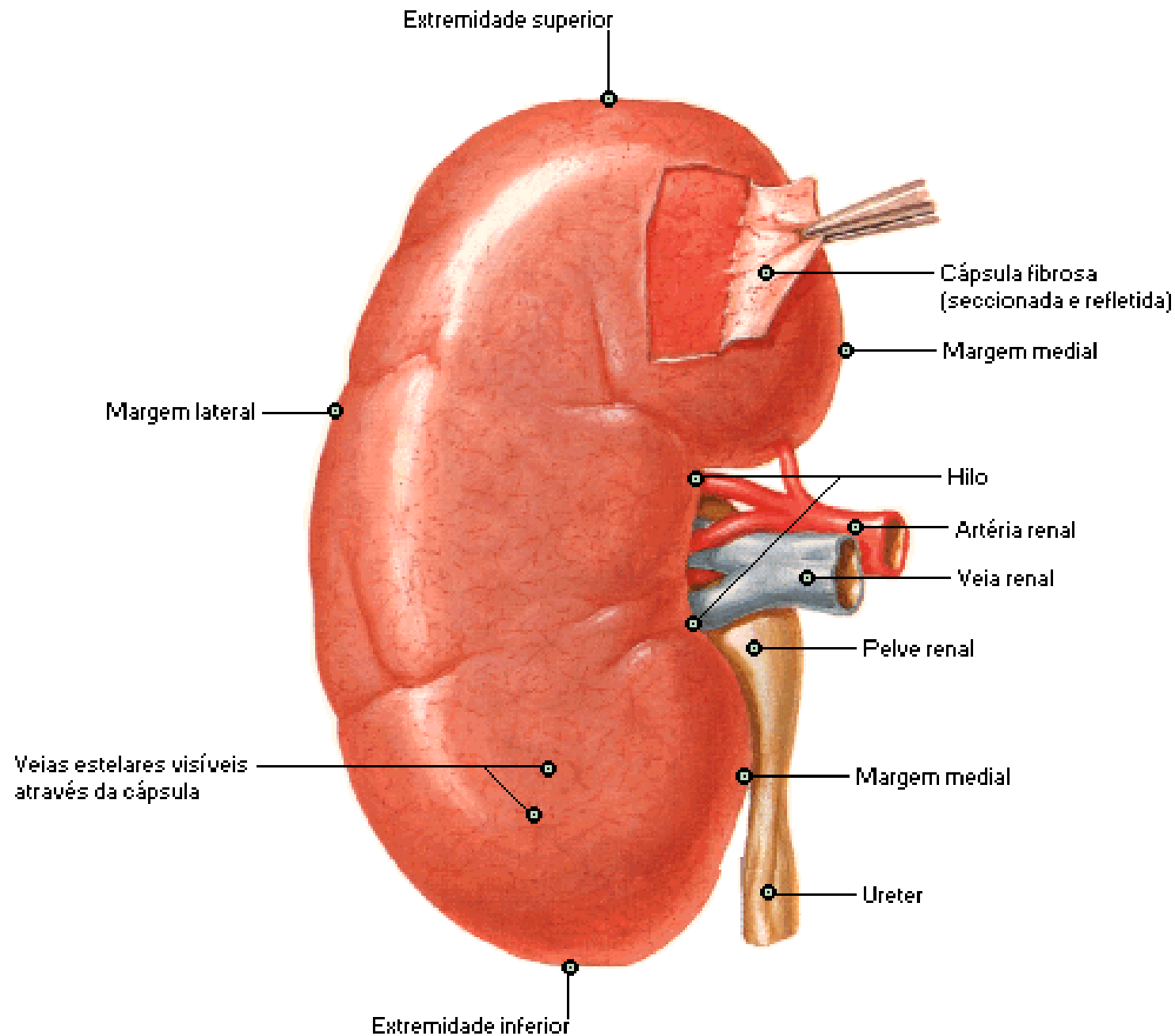

Glândula Supra-renal e Rim Lobado de Criança

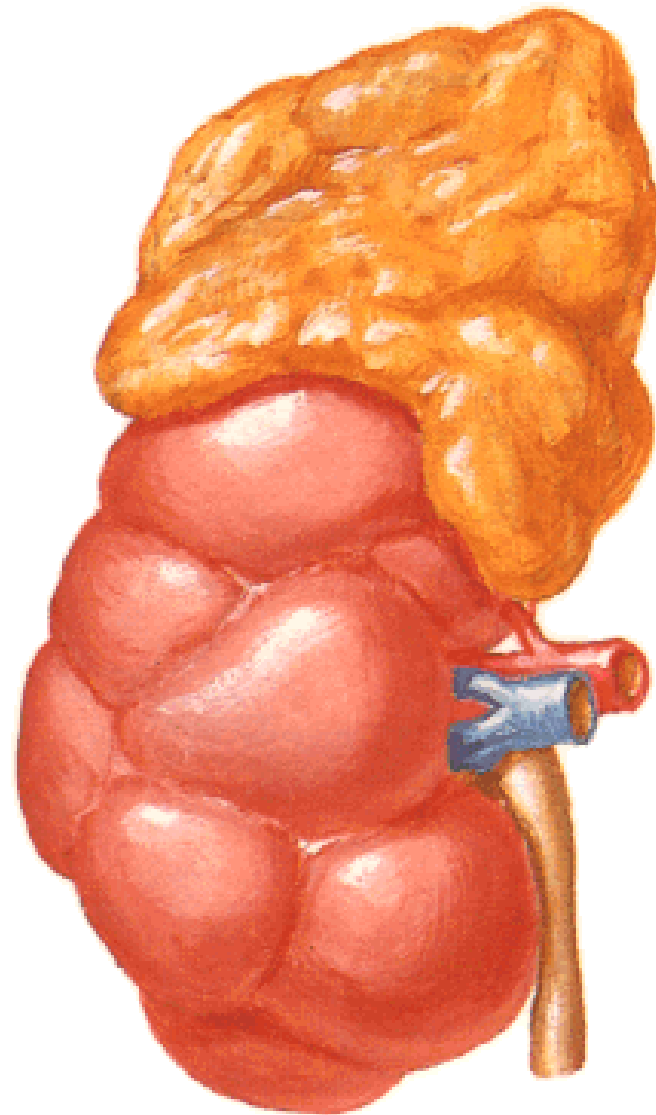

Artéria e Veia Renais in Situ

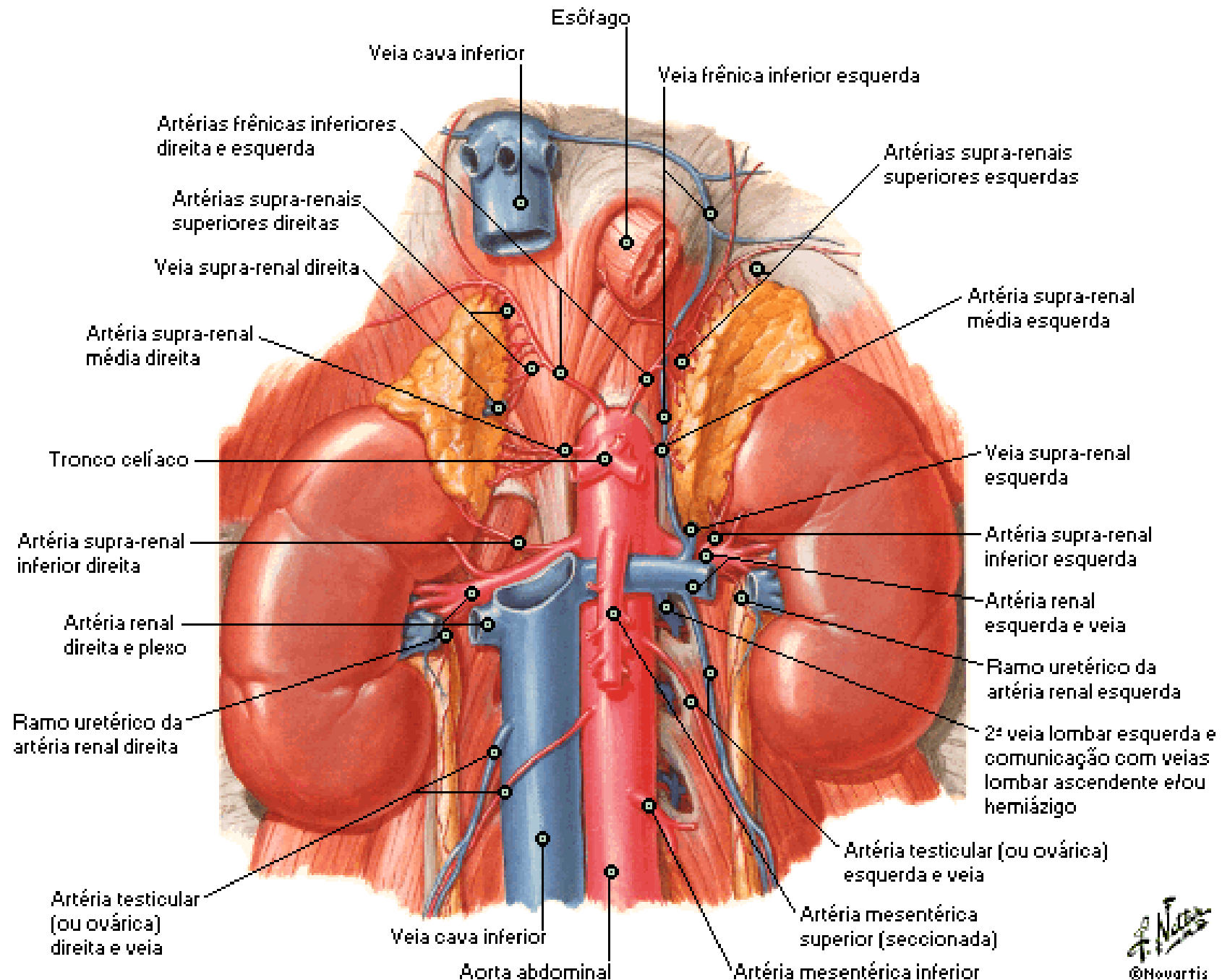

Artérias Intra-renais

Secção Frontal do Rim Esquerdo - Vista Anterior

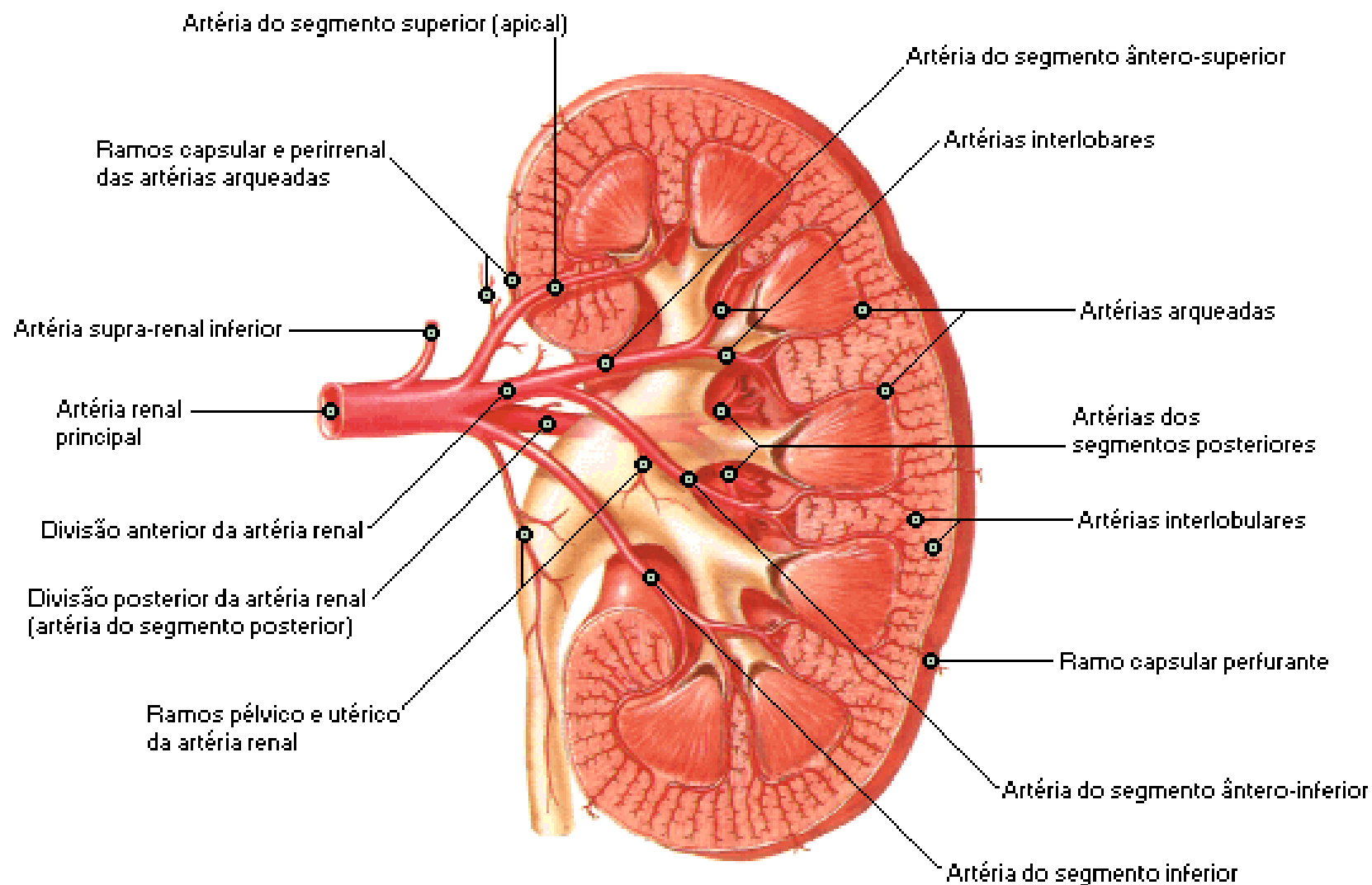

Segmentos [Vasculares] Renais

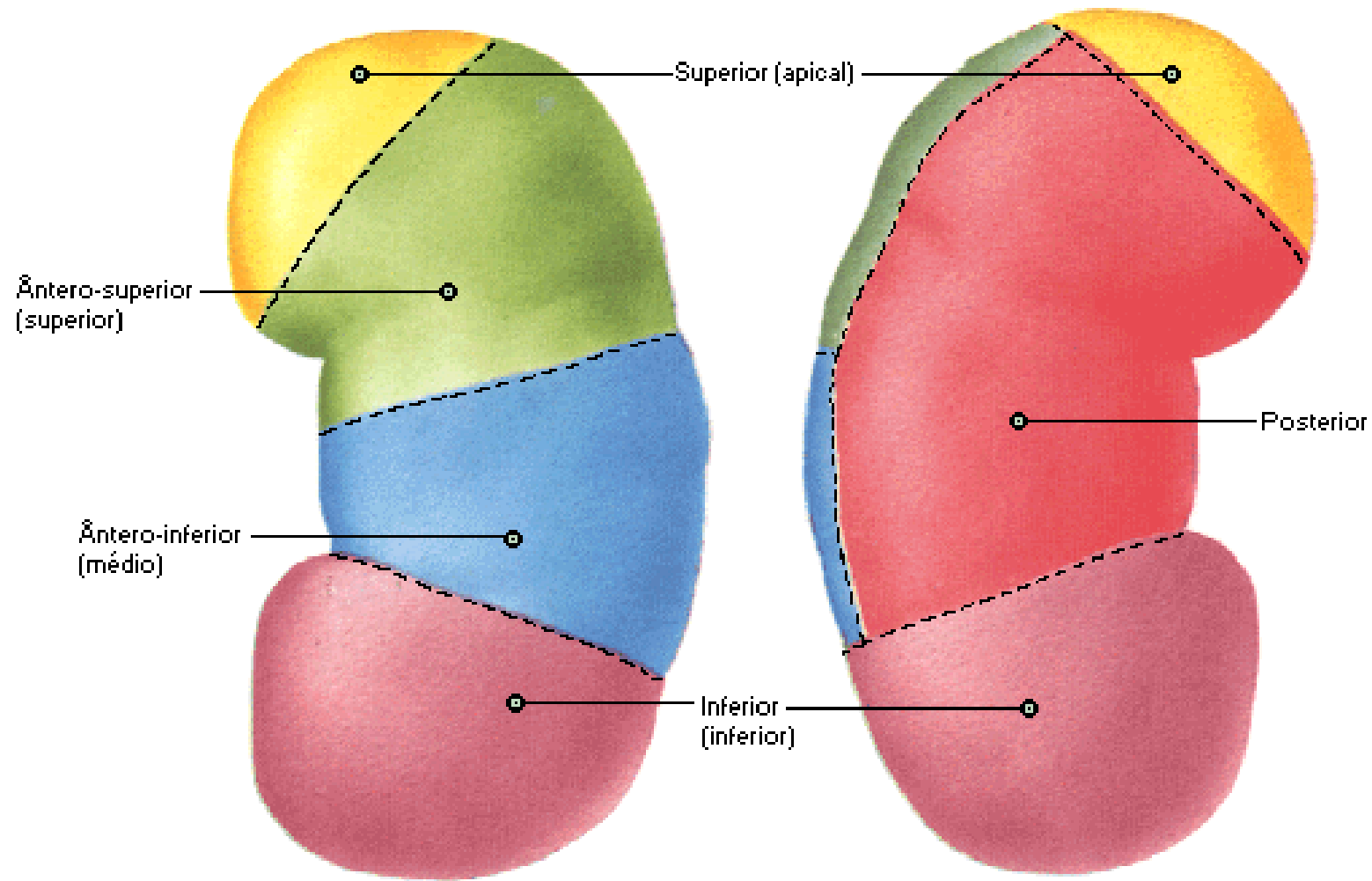

Face anterior do rim esquerdo

Face posterior do rim esquerdo

Variações da Artéria Renal

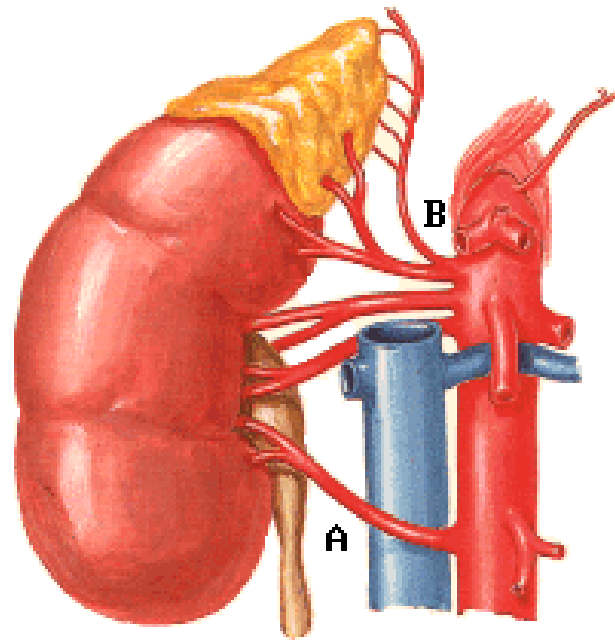

- A) Artéria renal direita acessória inferior pode passar anteriormente à veia cava inferior ao invés de posteriormente
- B) Artéria frênica inferior com as artérias supra-renais podem-se originar da artéria renal

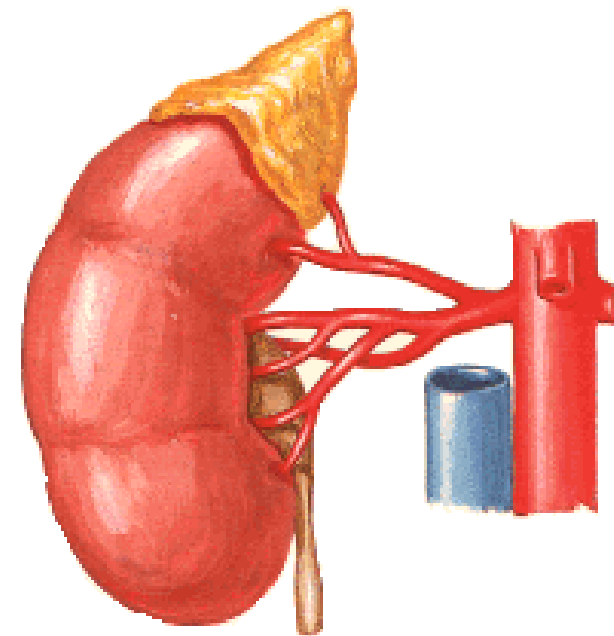

Subdivisão proximal da artéria renal

Variações da Veia Renal

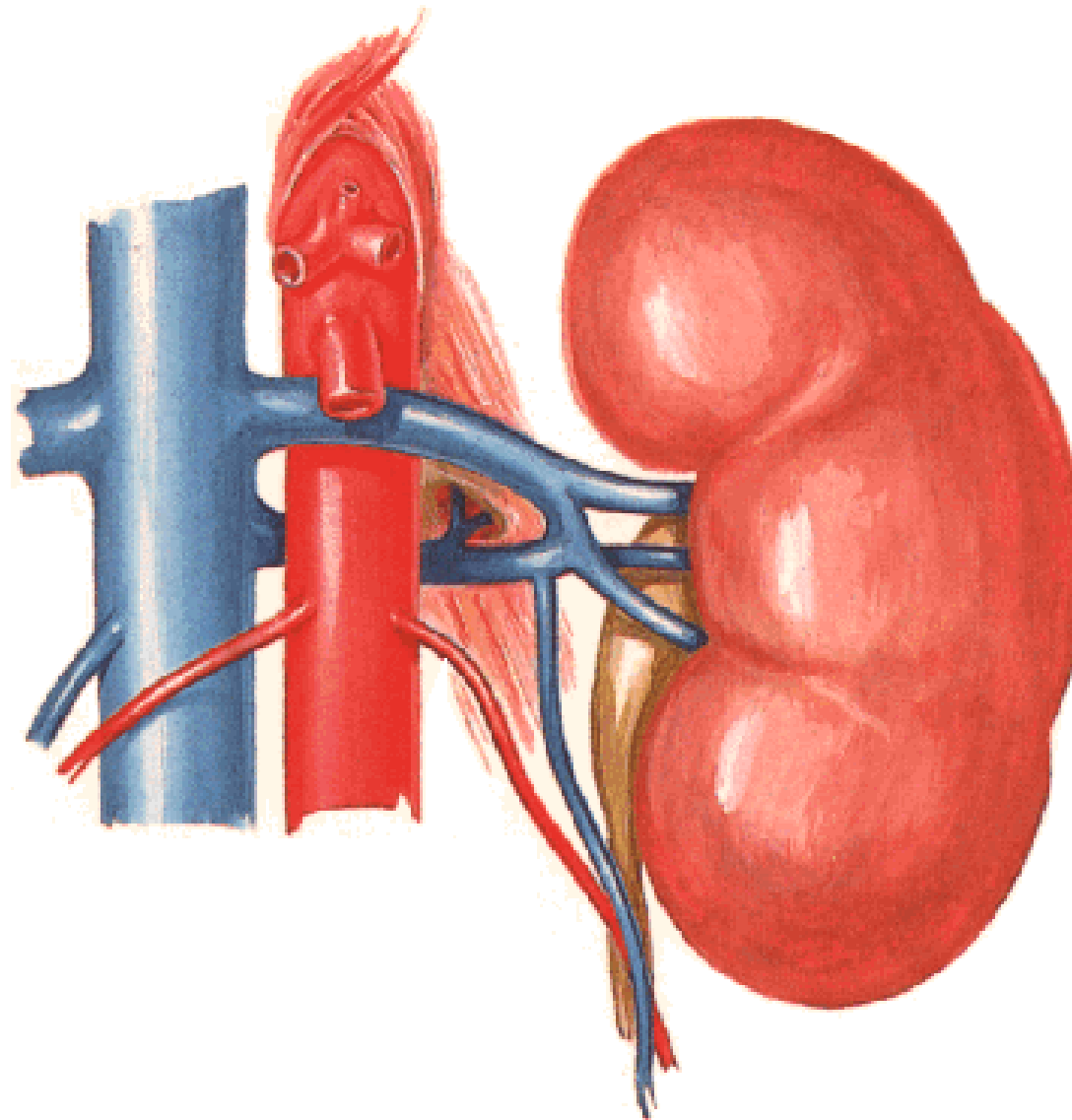

Veia renal dupla pode formar um anel ao redor da aorta

Variações da Veia Renal [Continuação]

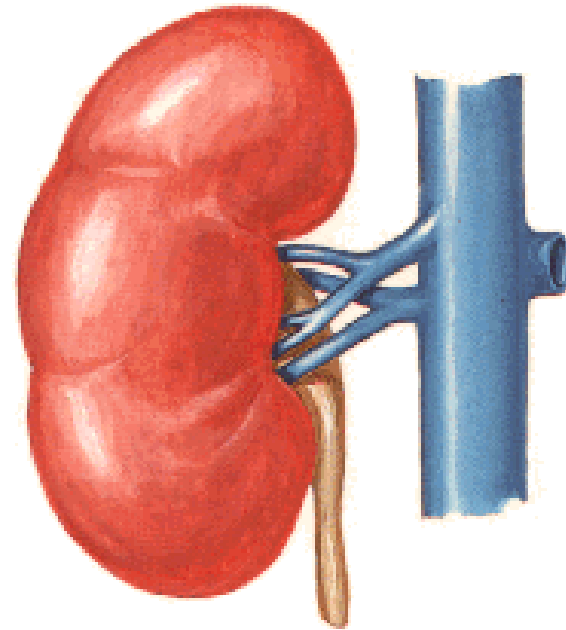

Múltiplas veias renais

Veia cava inferior esquerda persistente
pode unir-se à veia renal esquerda

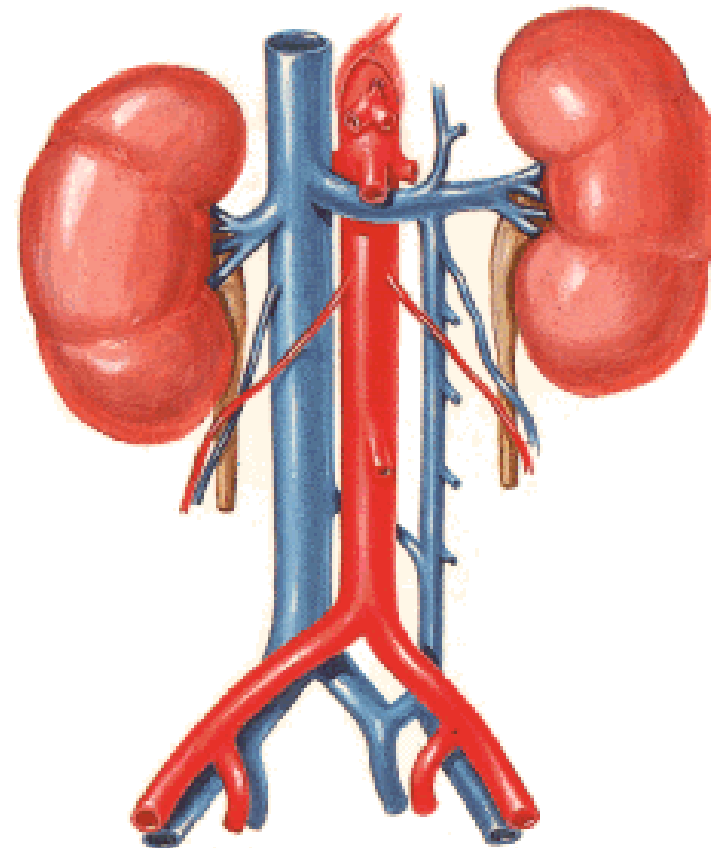

Néfron e Túbulo Coletor

Esquema

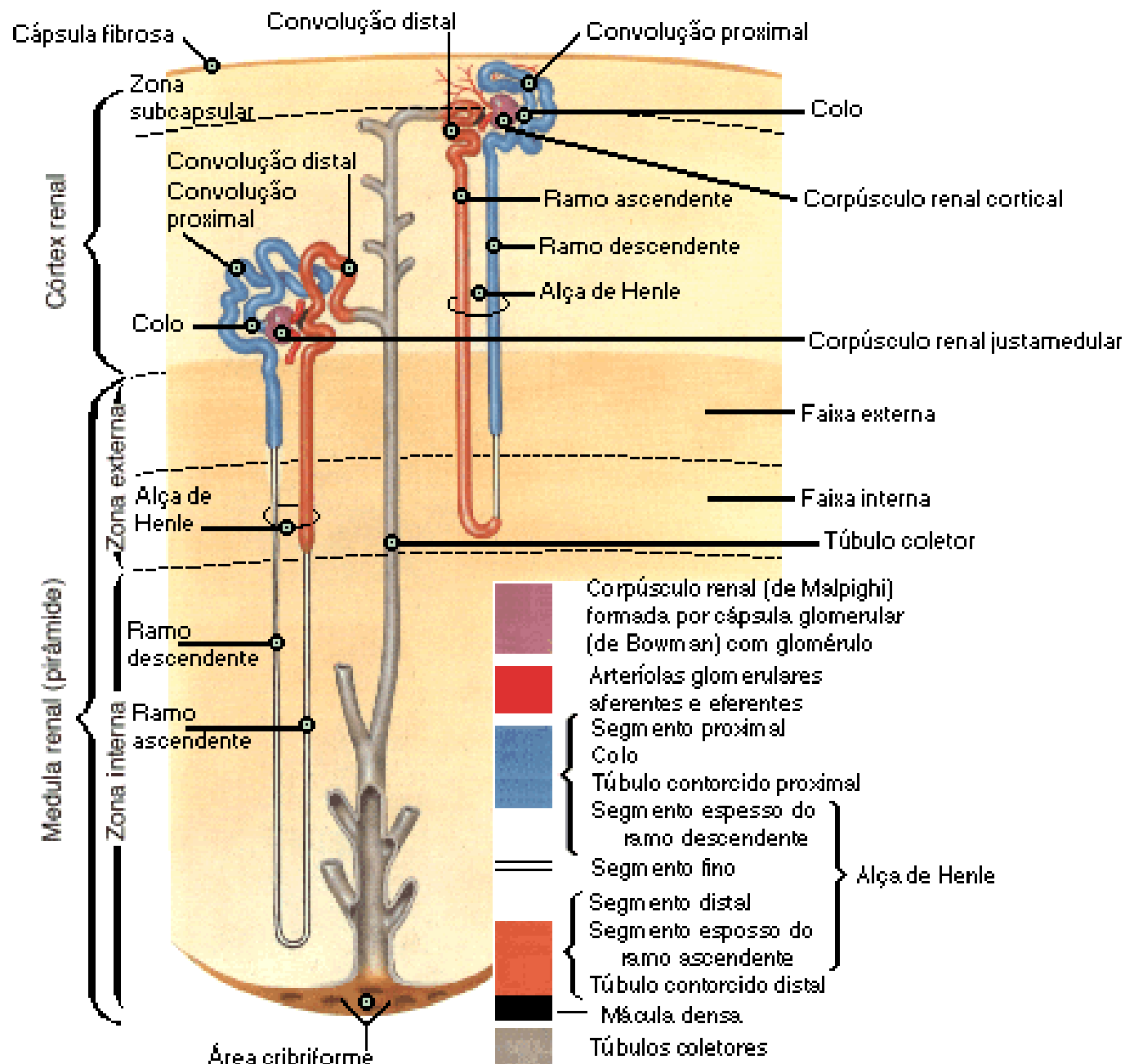

Vasos Sangüíneos no Parênquima do Rim

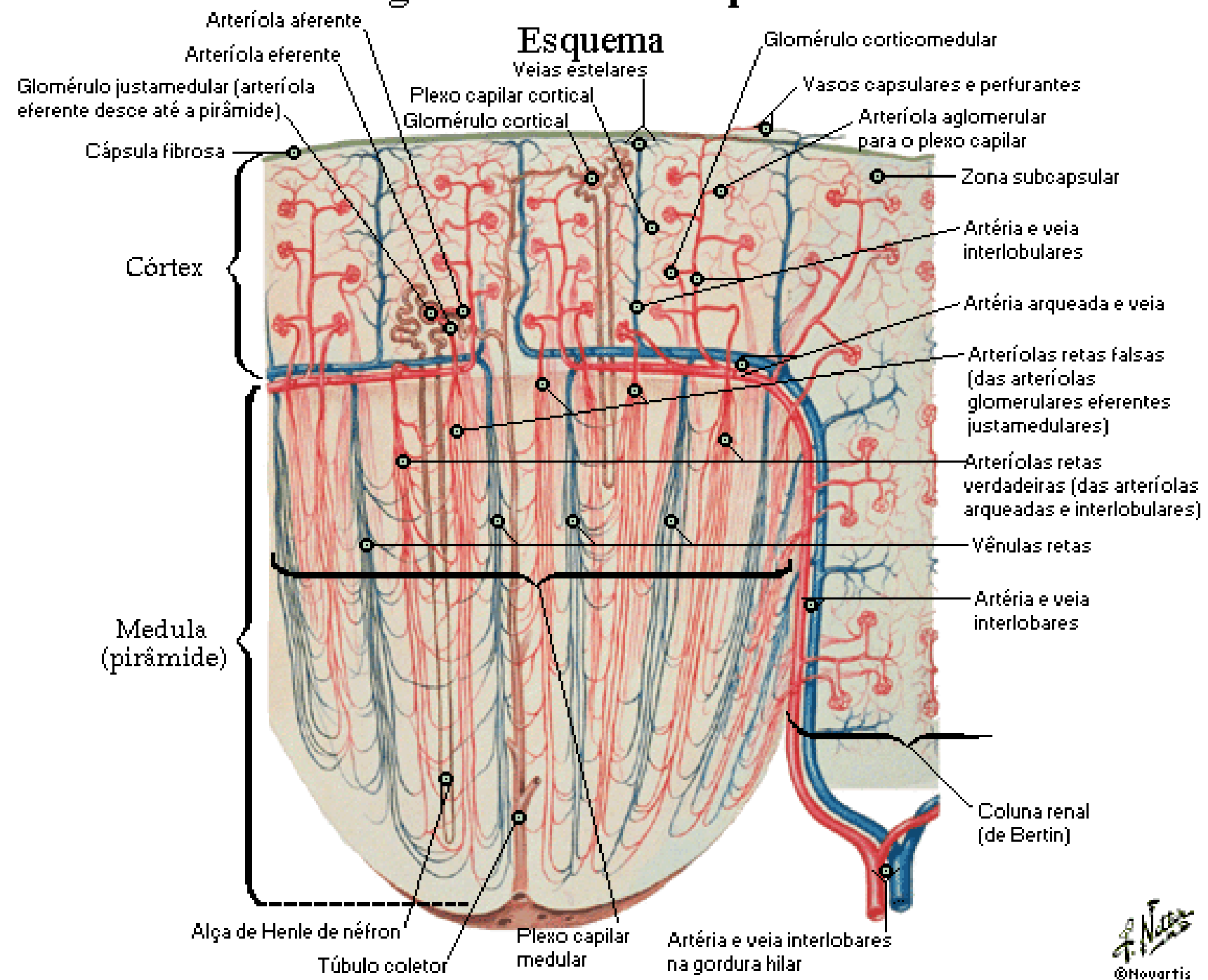

Ureteres no Homem

Vista Anterior

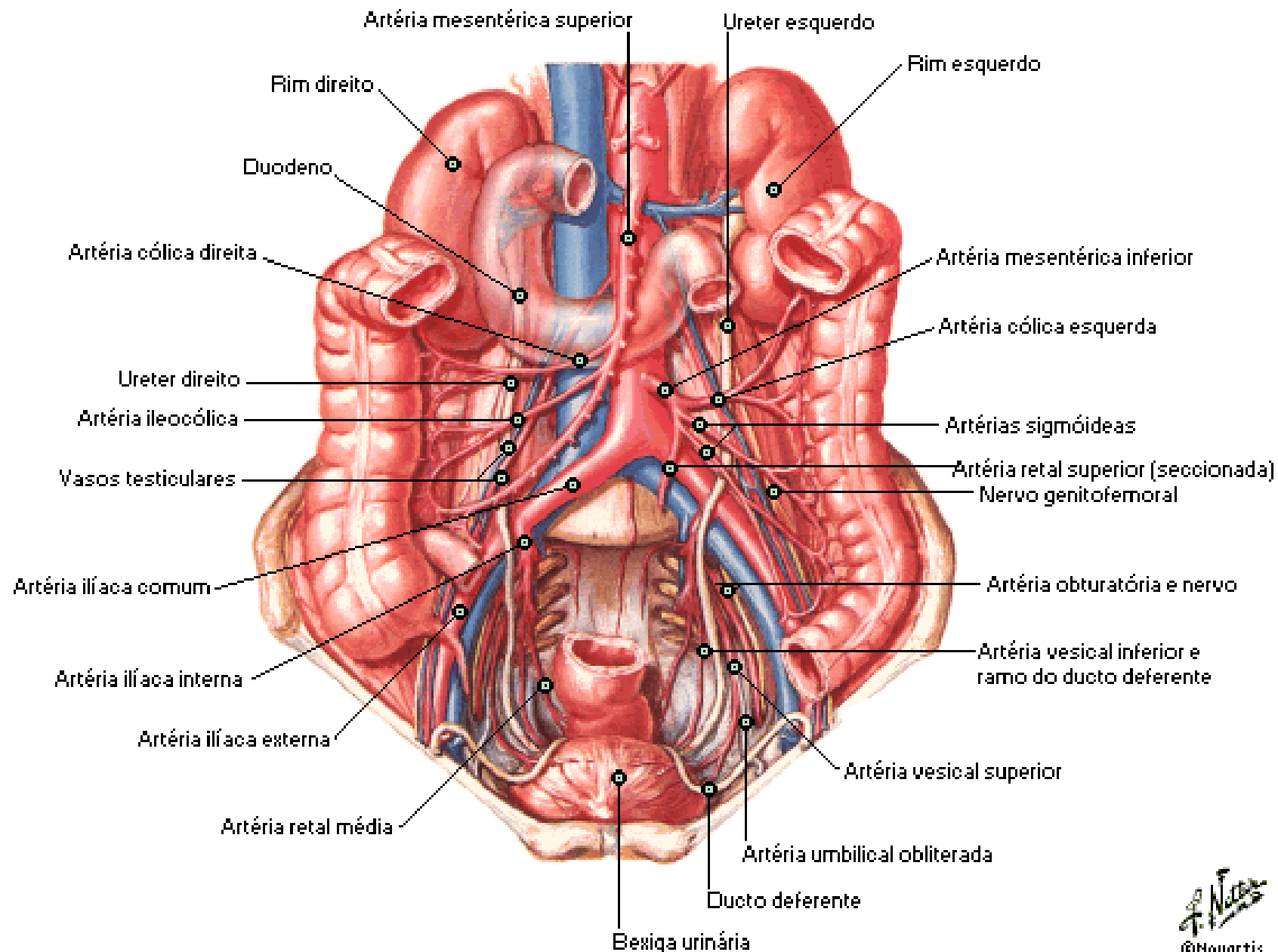

Curso Diagonal do Ureter Através da Parede da Bexiga

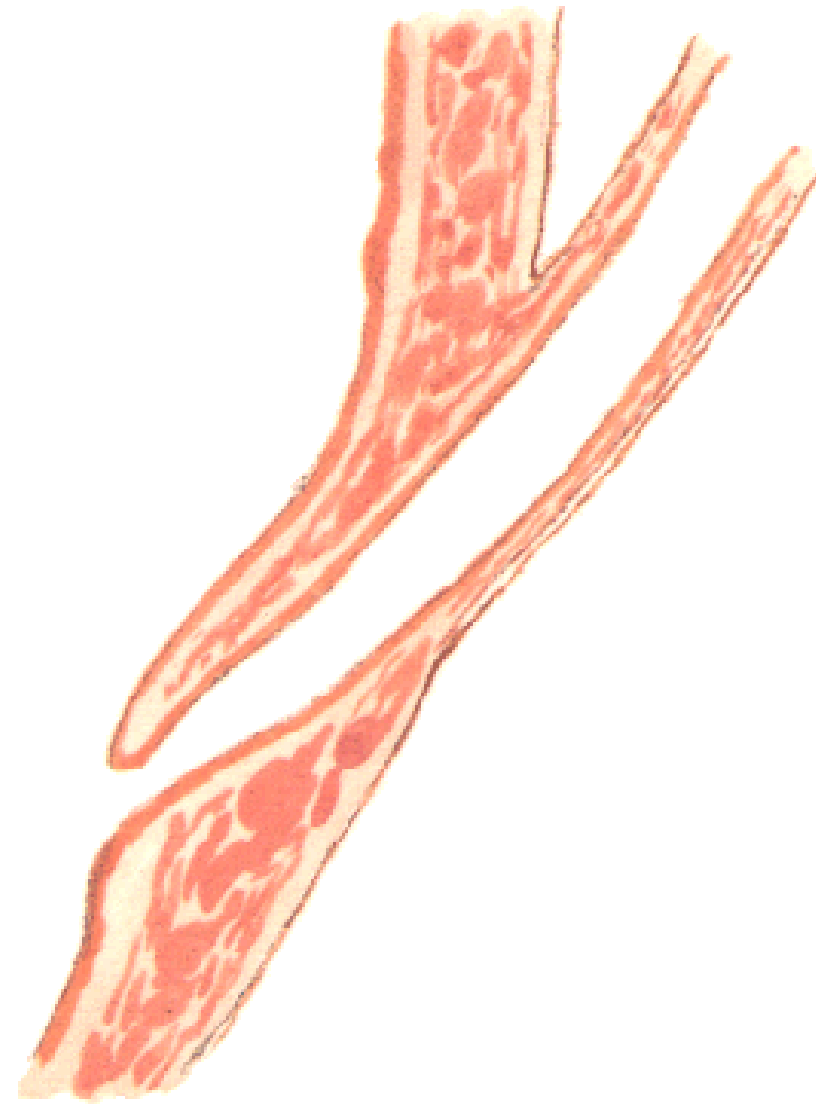

Ureteres na Mulher

Vista Superior

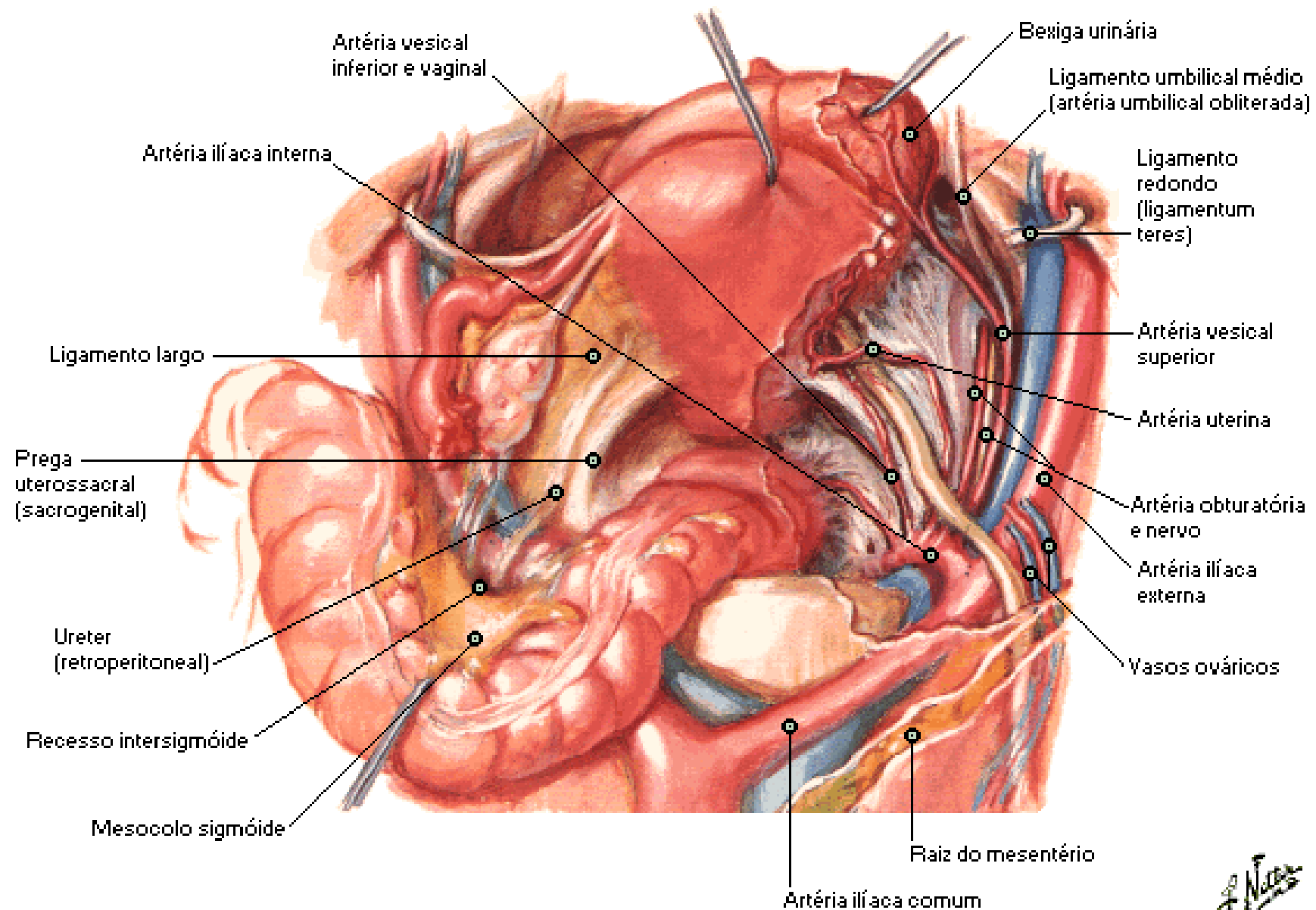

Artérias dos Ureteres e Bexiga Urinária

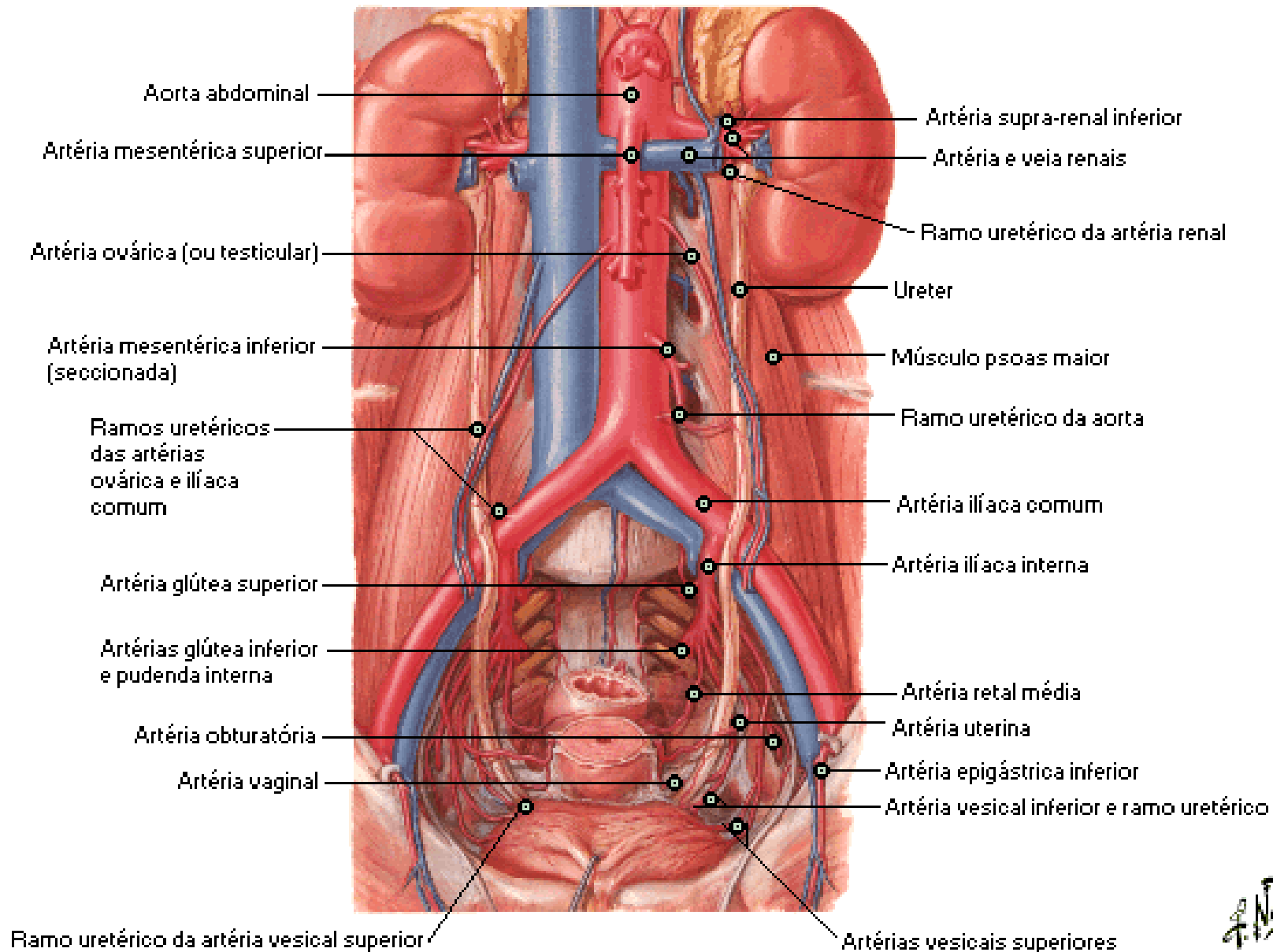

Vasos Linfáticos e Linfonodos dos Rins e Bexiga Urinária

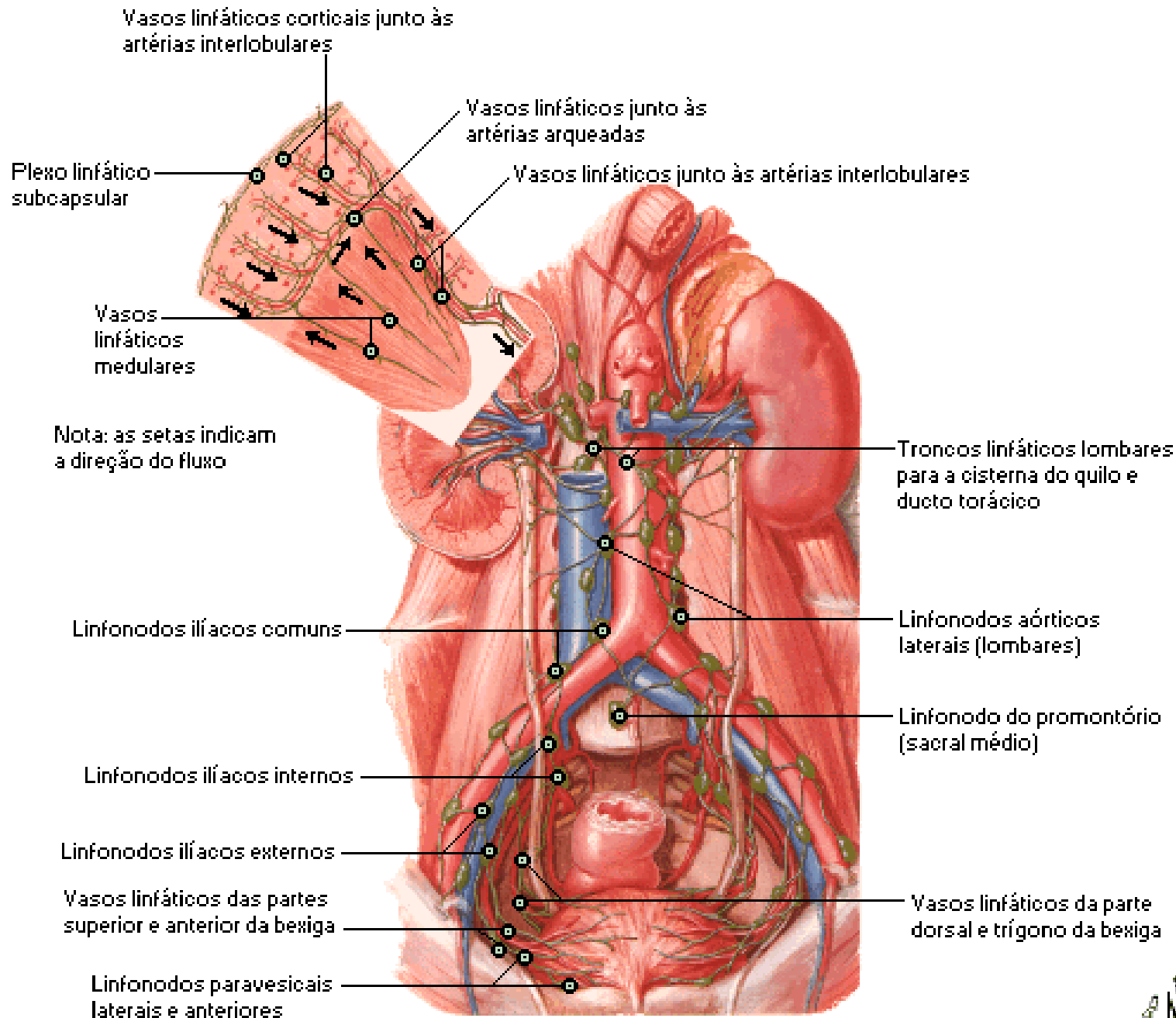

Nervos dos Rins, Ureteres e Bexiga Urinária

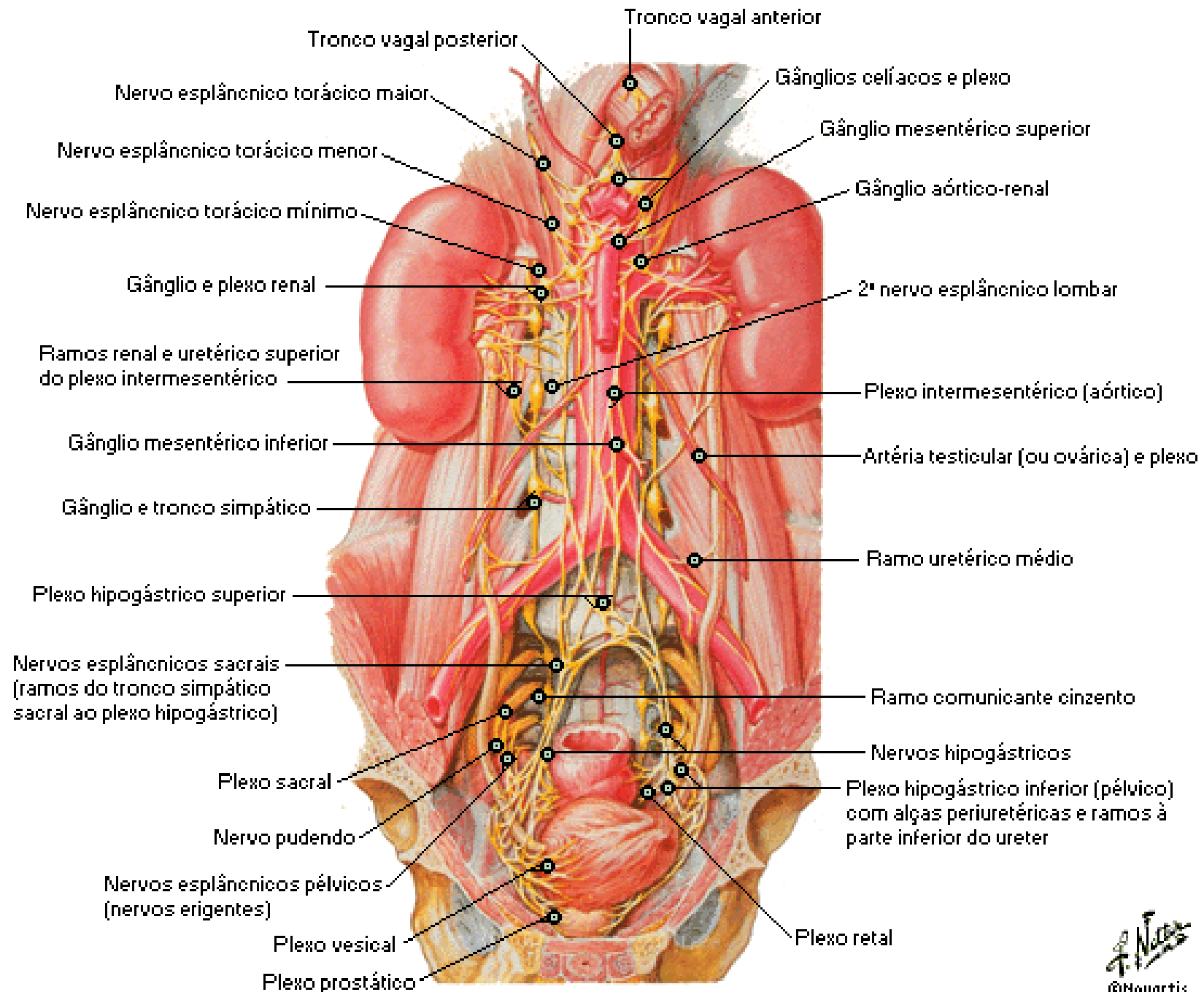

Inervação dos Rins e Parte Superior dos Ureteres

Esquema

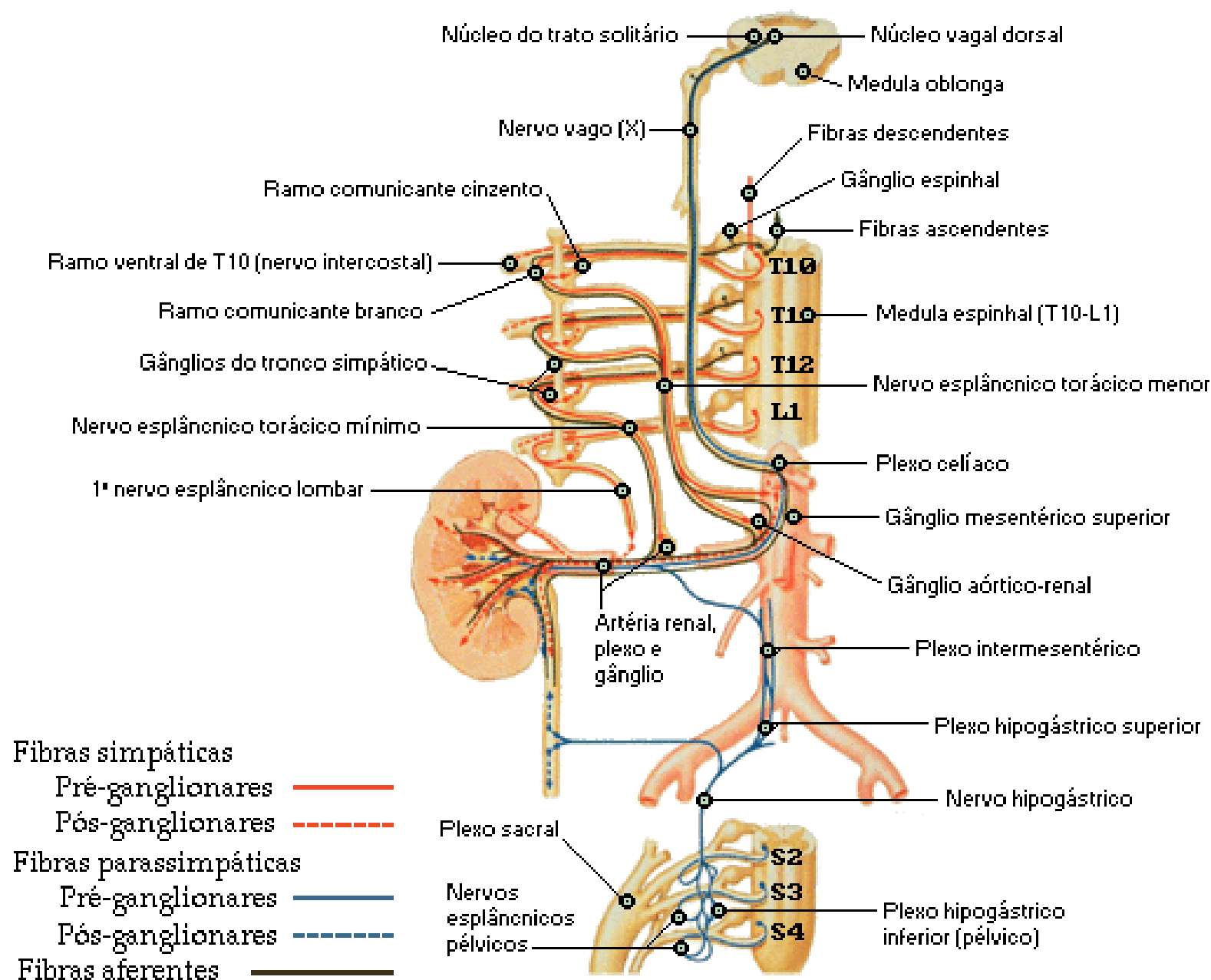

Fáscia Renal

Secção Transversal Através da 2ª Vértebra Lombar

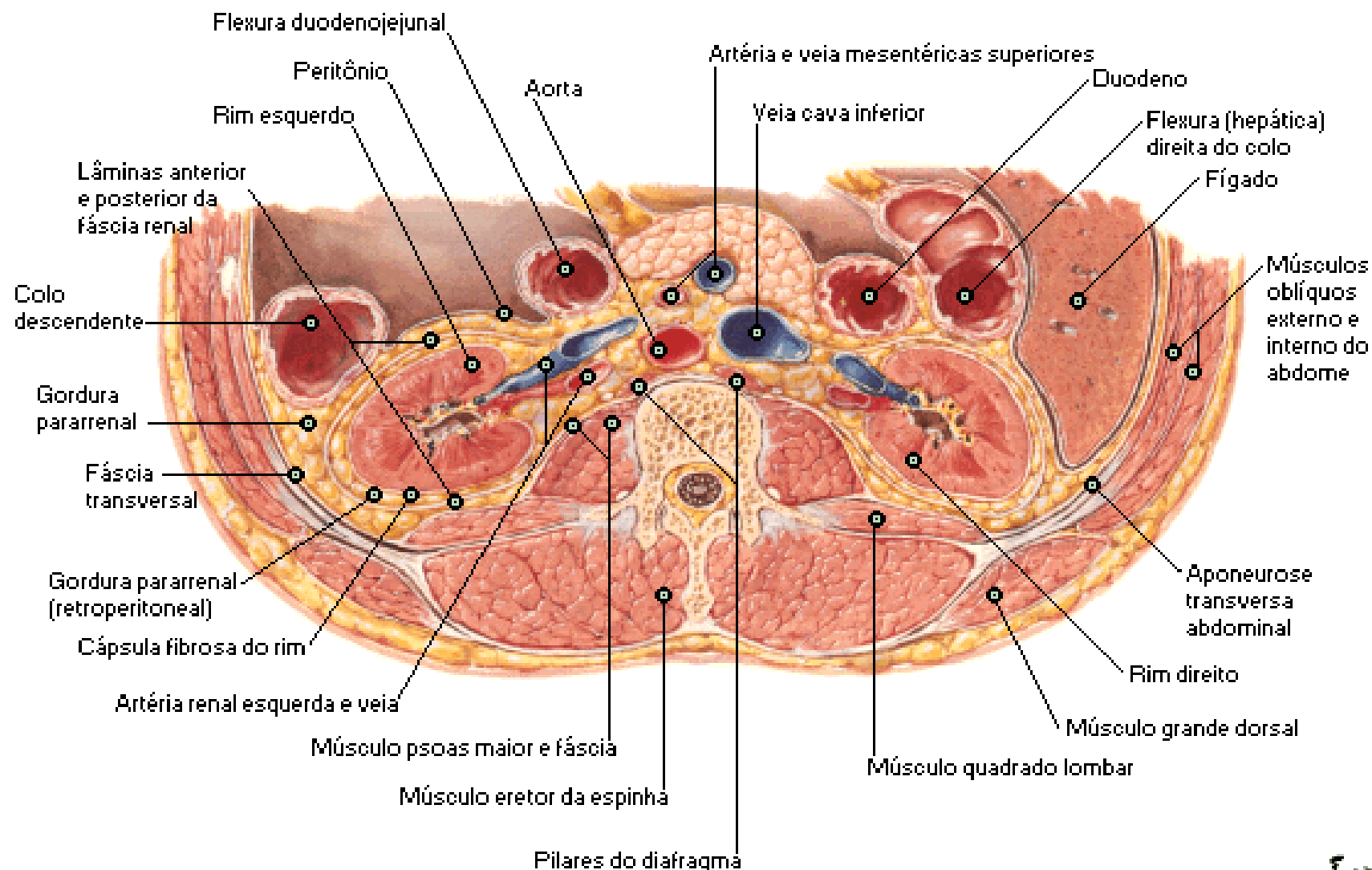

Secção transversal através da 2ª vértebra lombar demonstrando a disposição horizontal da fáscia renal

Fáscia Renal

Secção Sagital Através do Rim Direito

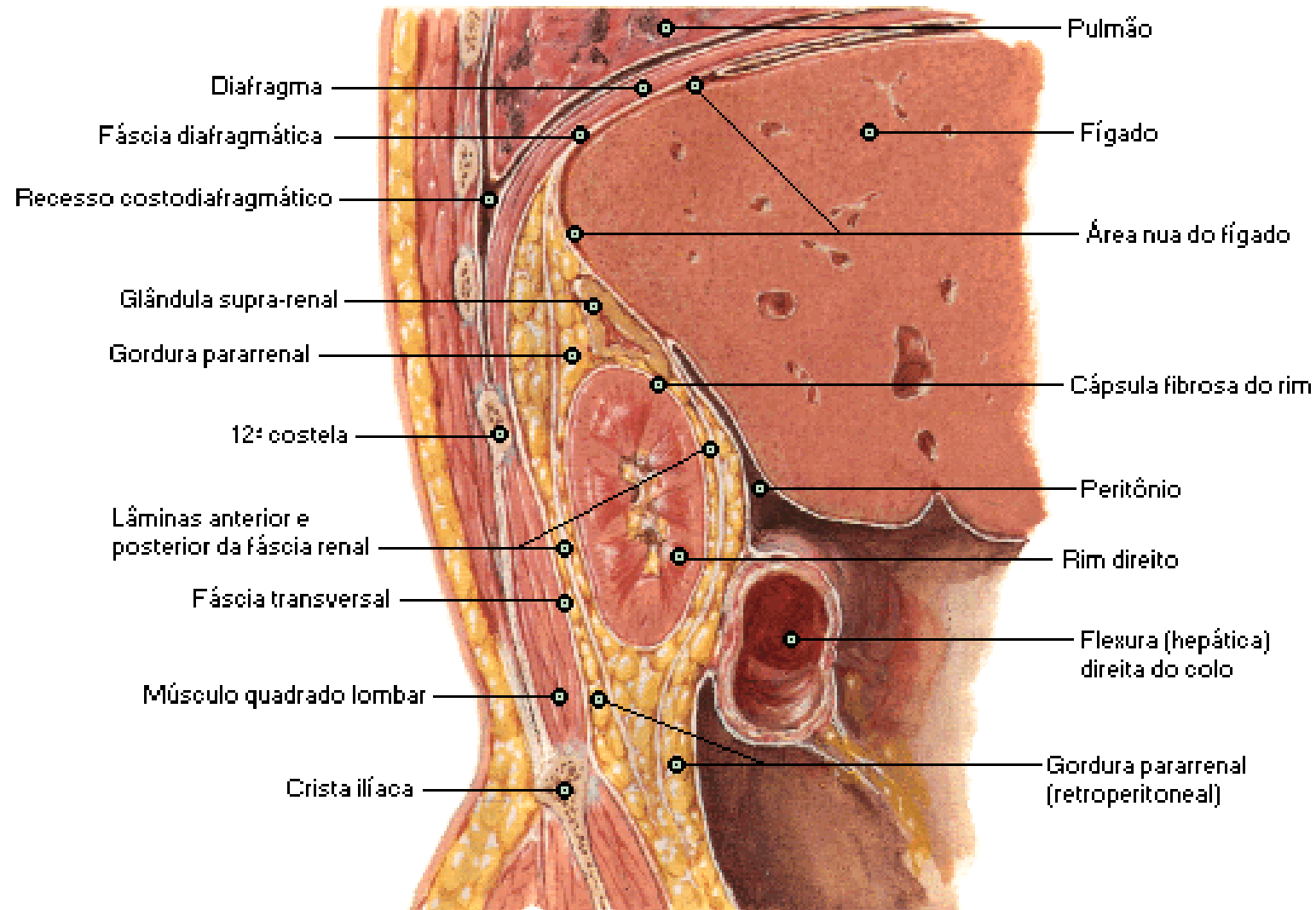

Secção sagital através do rim direito e região lombar demonstrando a disposição vertical da fáscia renal

Artérias e Veias das Glândulas Supra-renais in Situ

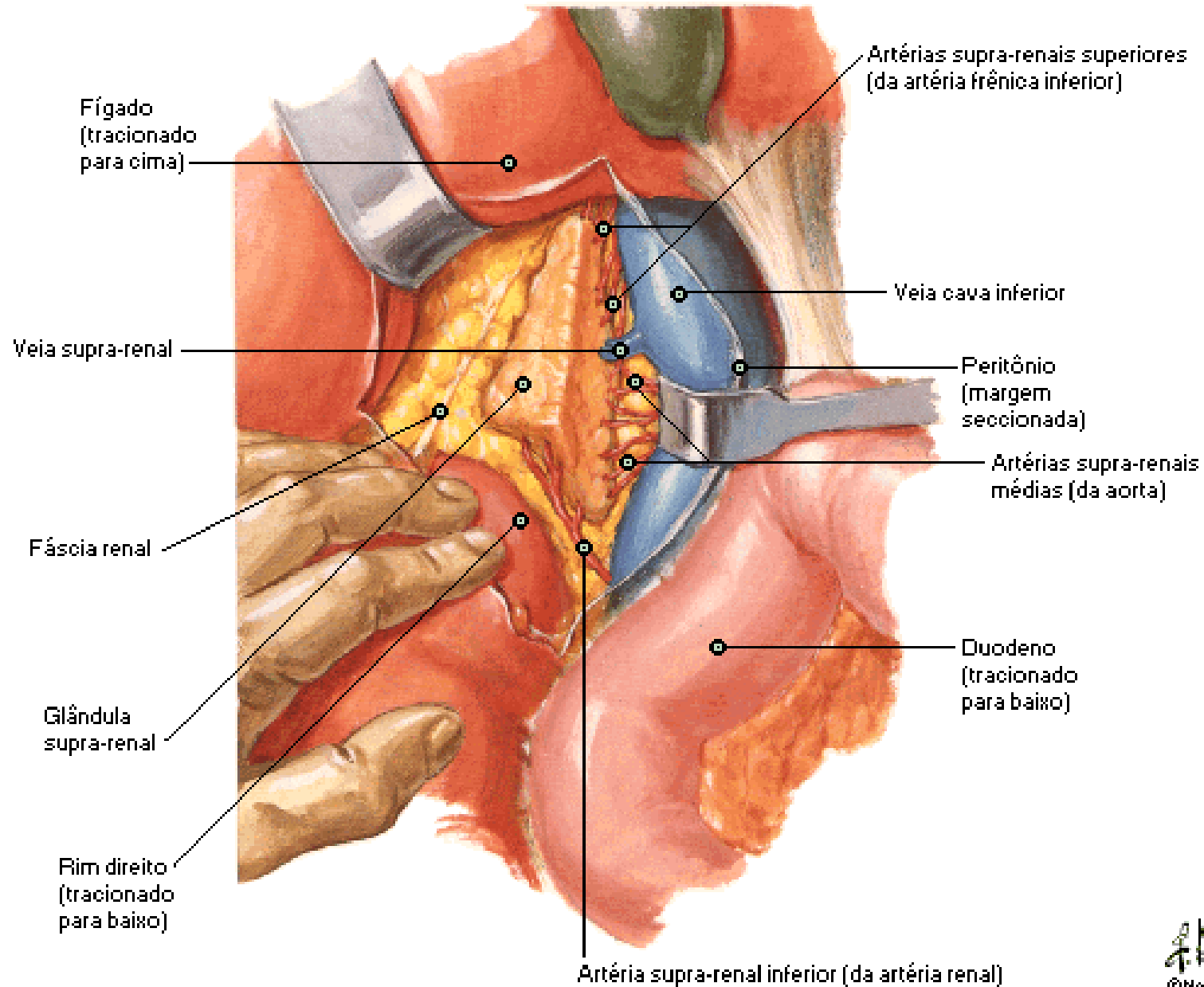

Artérias e Veias das Glândulas Supra-renais in Situ

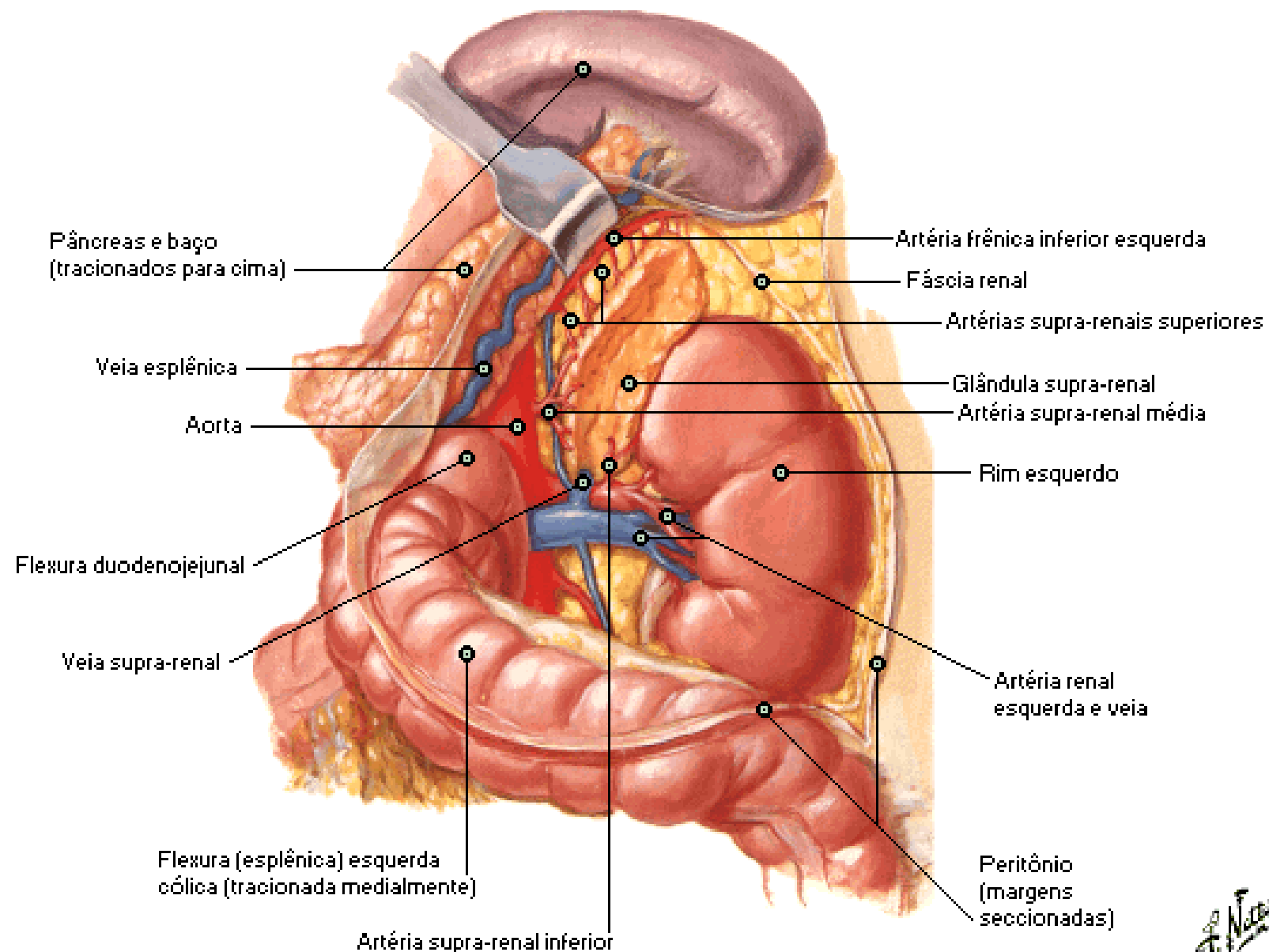

Secção Transversal da Glândula Supra-renal

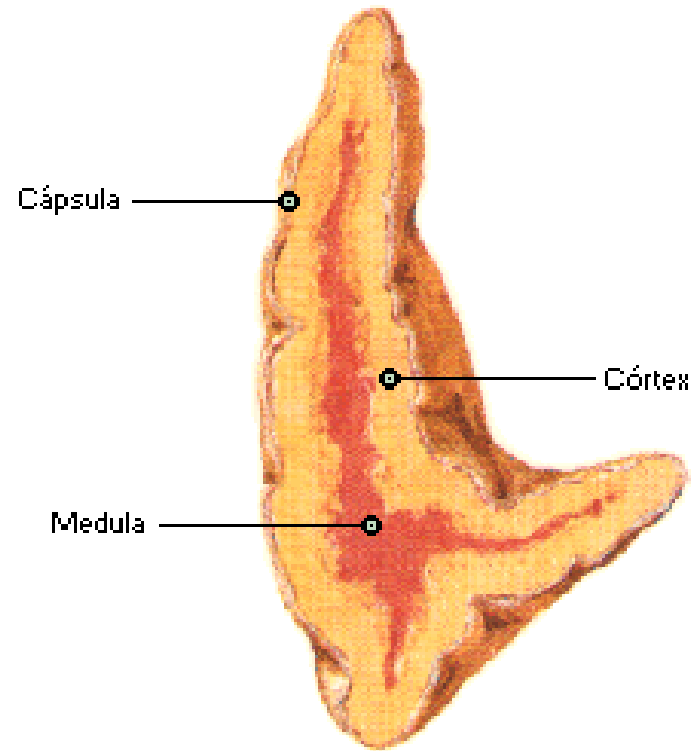

Nervos das Glândulas Supra-renais

Dissecação

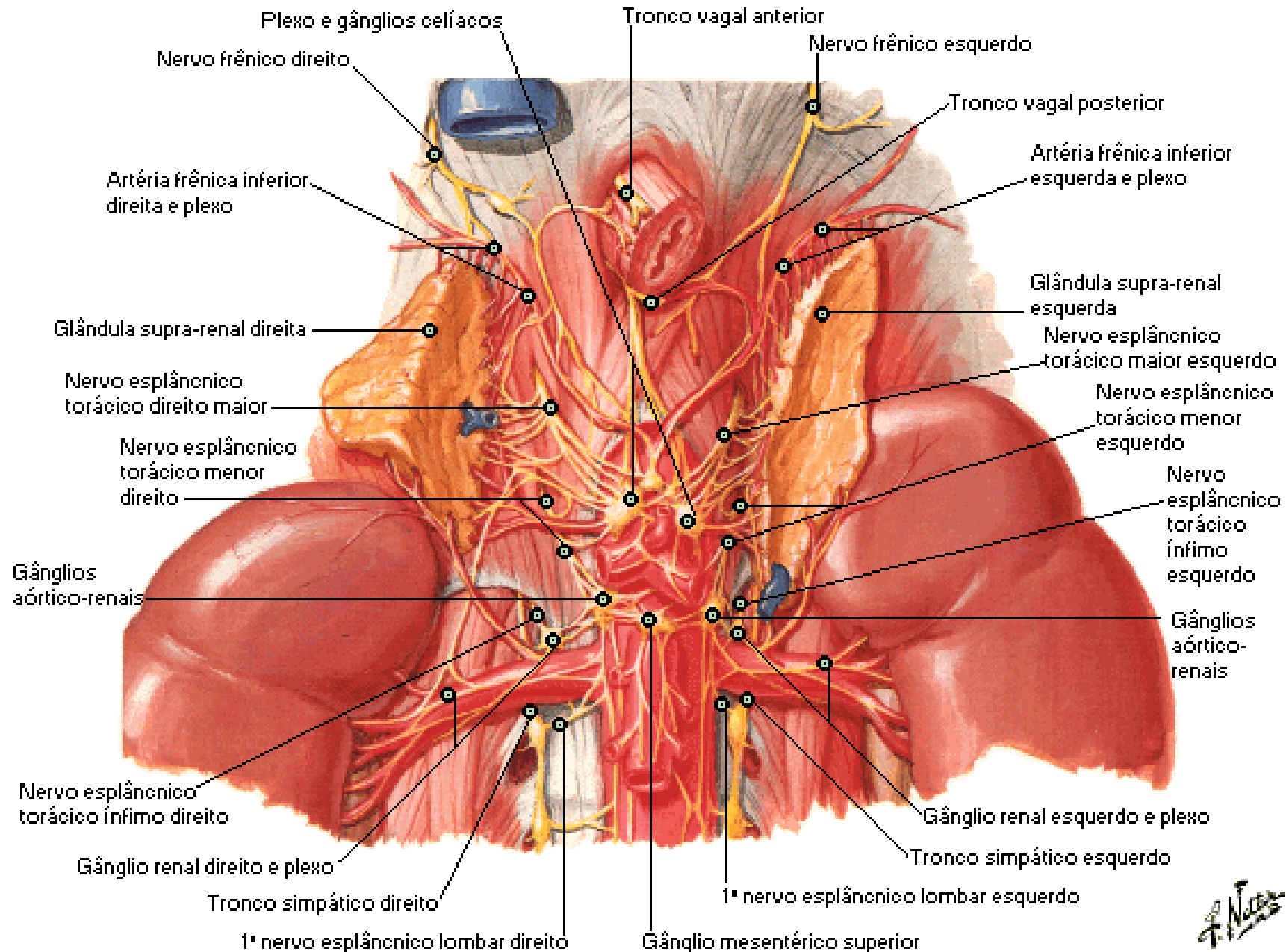

Nervos das Glândulas Supra-renais

Esquema

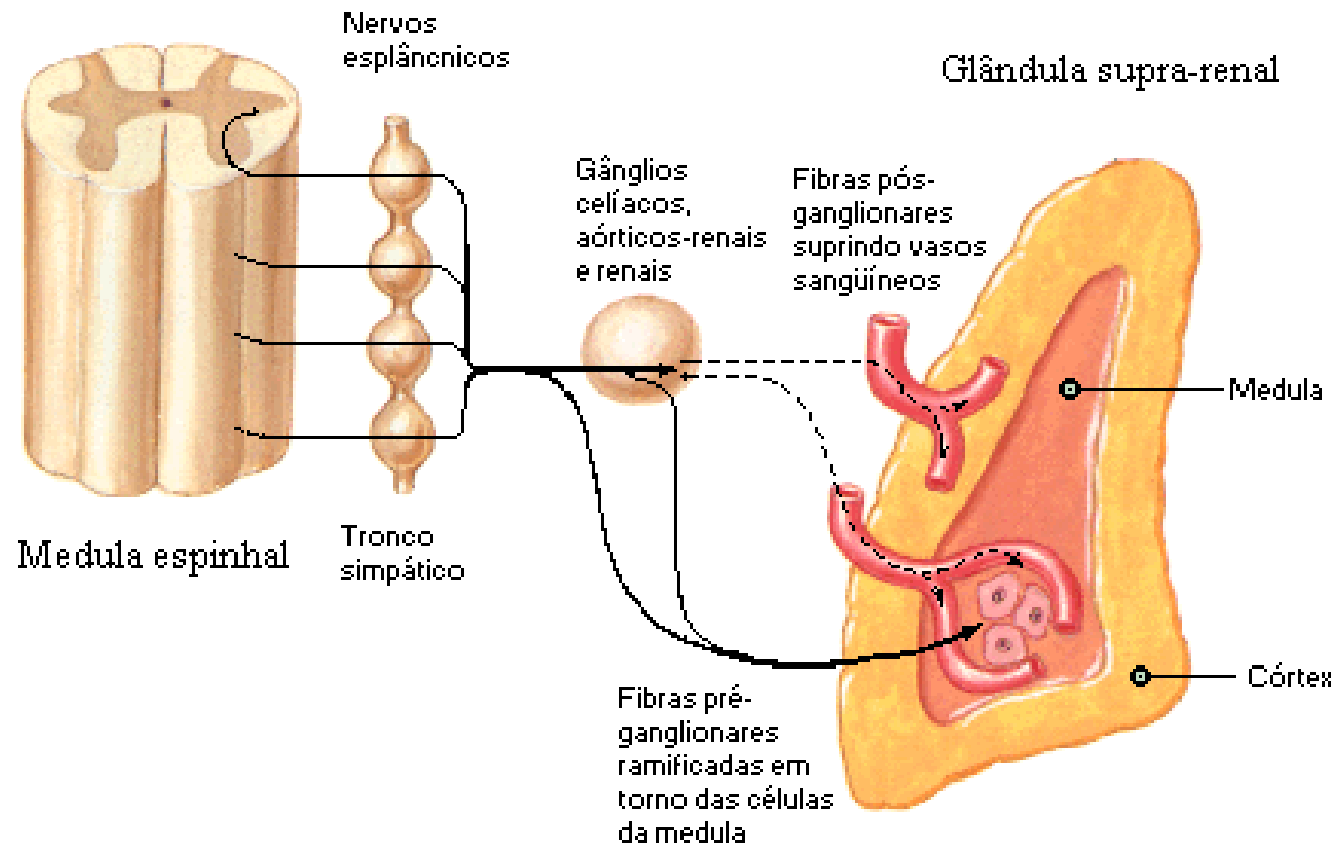

Parede Abdominal e Vísceras

Secção Transversal em T12

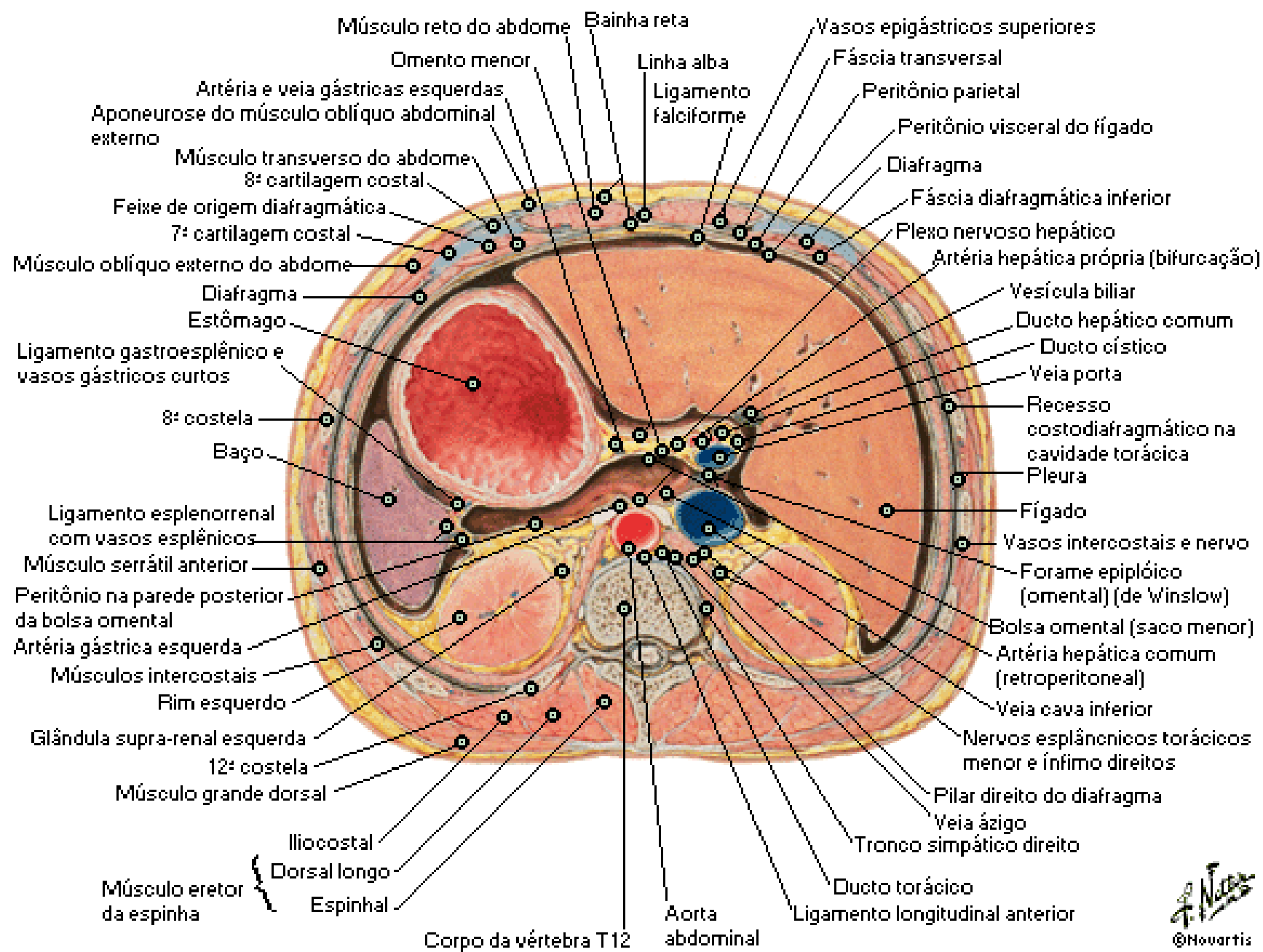

Parede Abdominal e Visceras

Secção Transversal entre L2 e L3

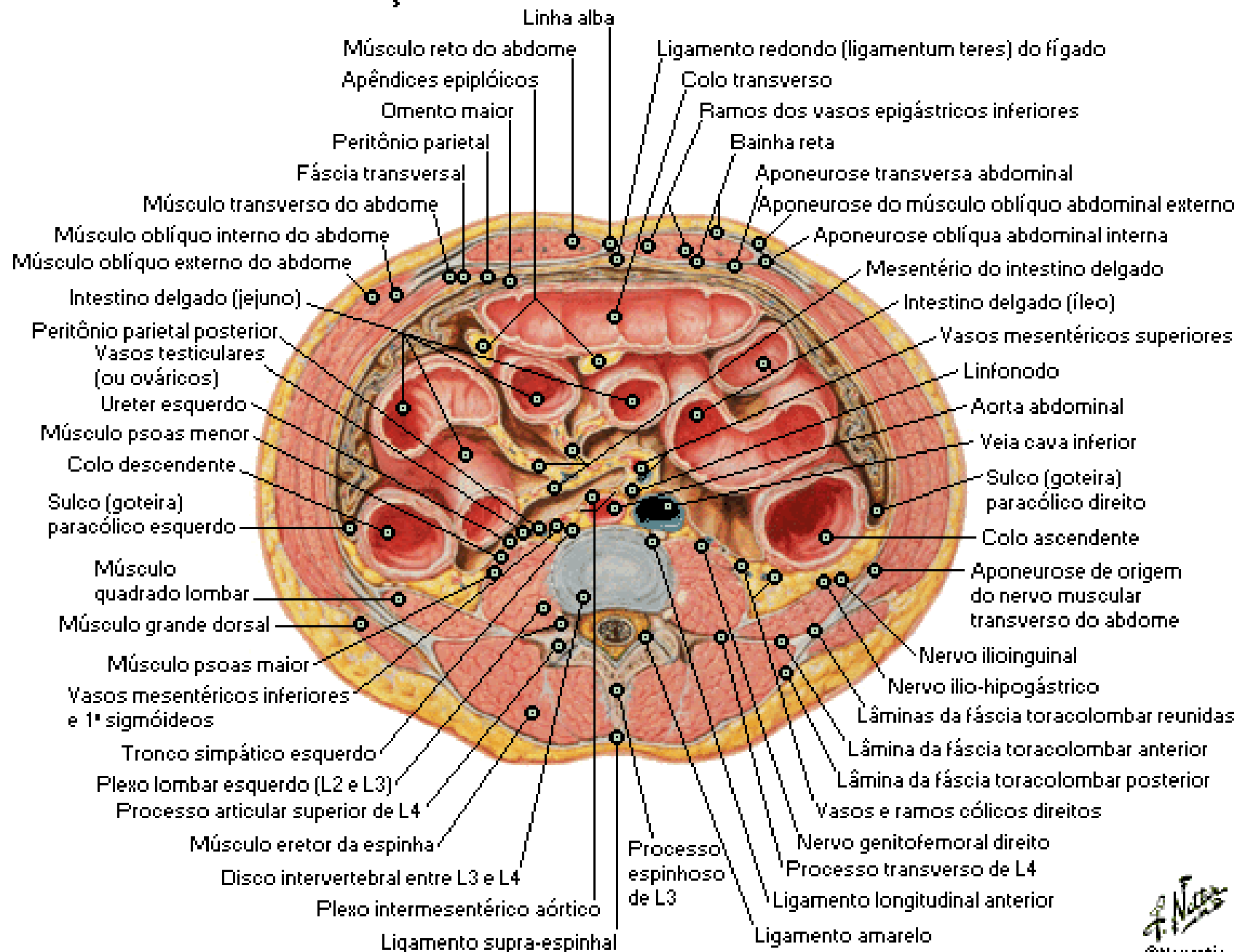

Parede Abdominal e Vísceras

Secção Sagital Mediana

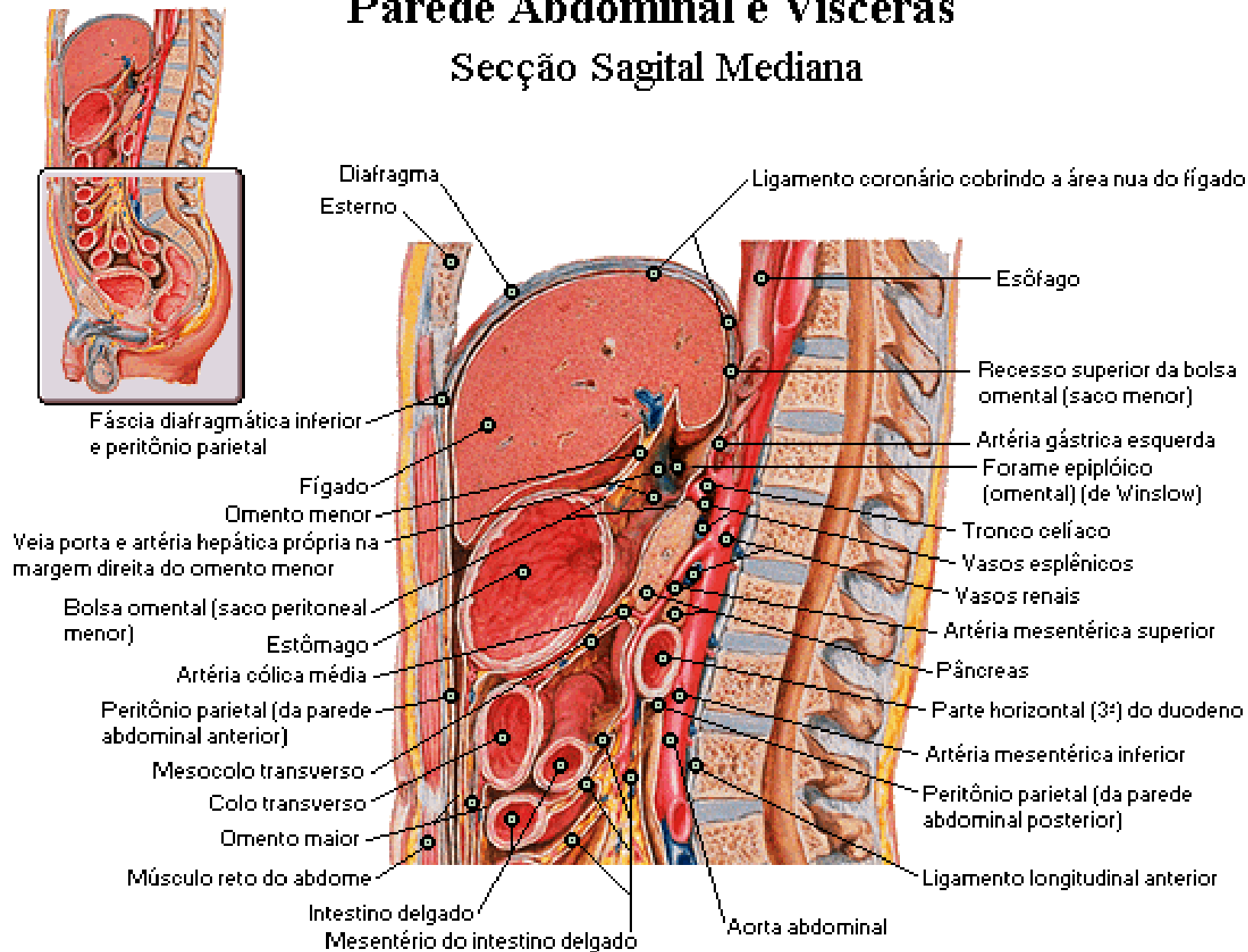

Ossos e Ligamentos da Pelve

Secção Sagital Mediana

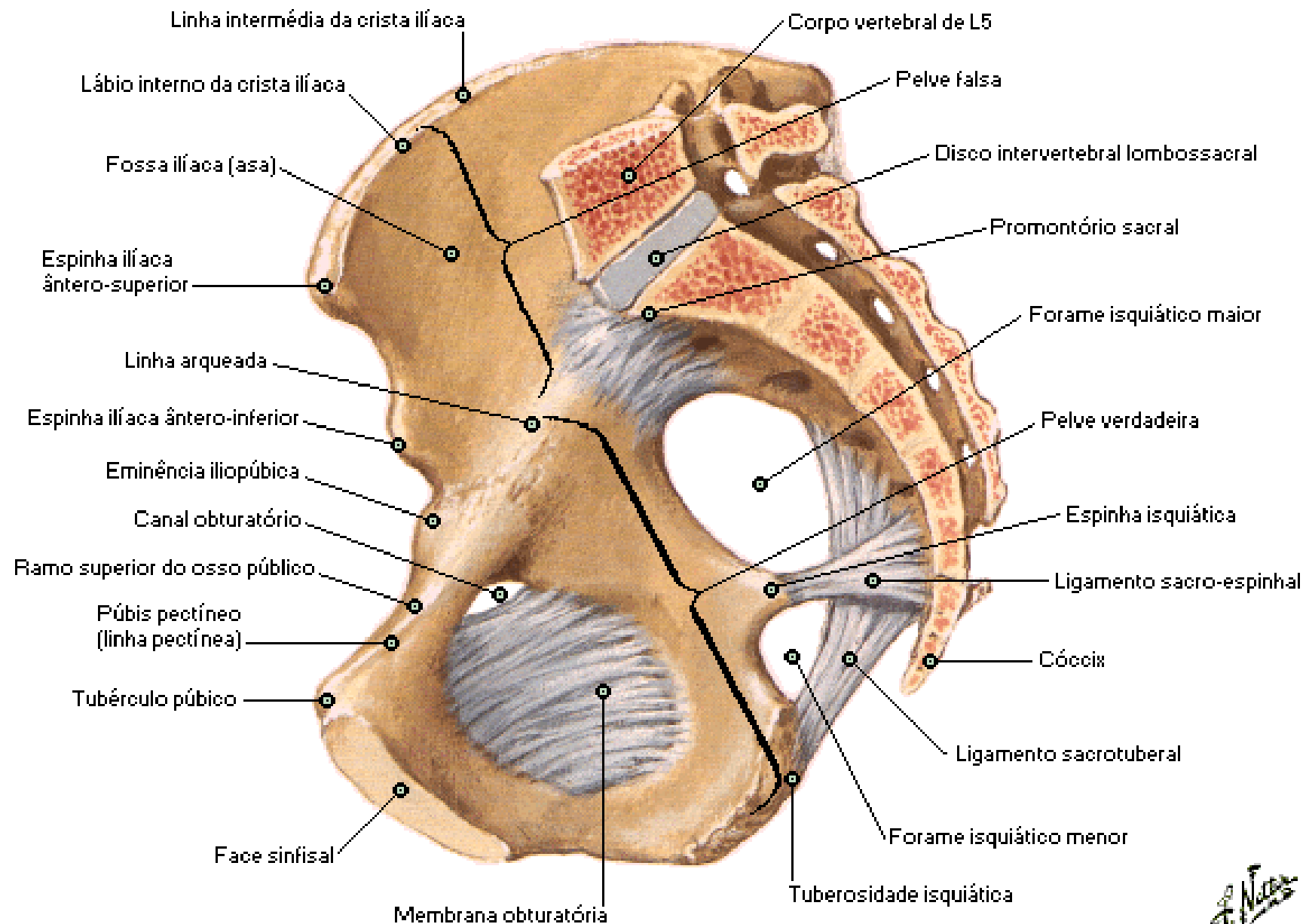

Ossos e Ligamentos da Pelve

Vista Posterior

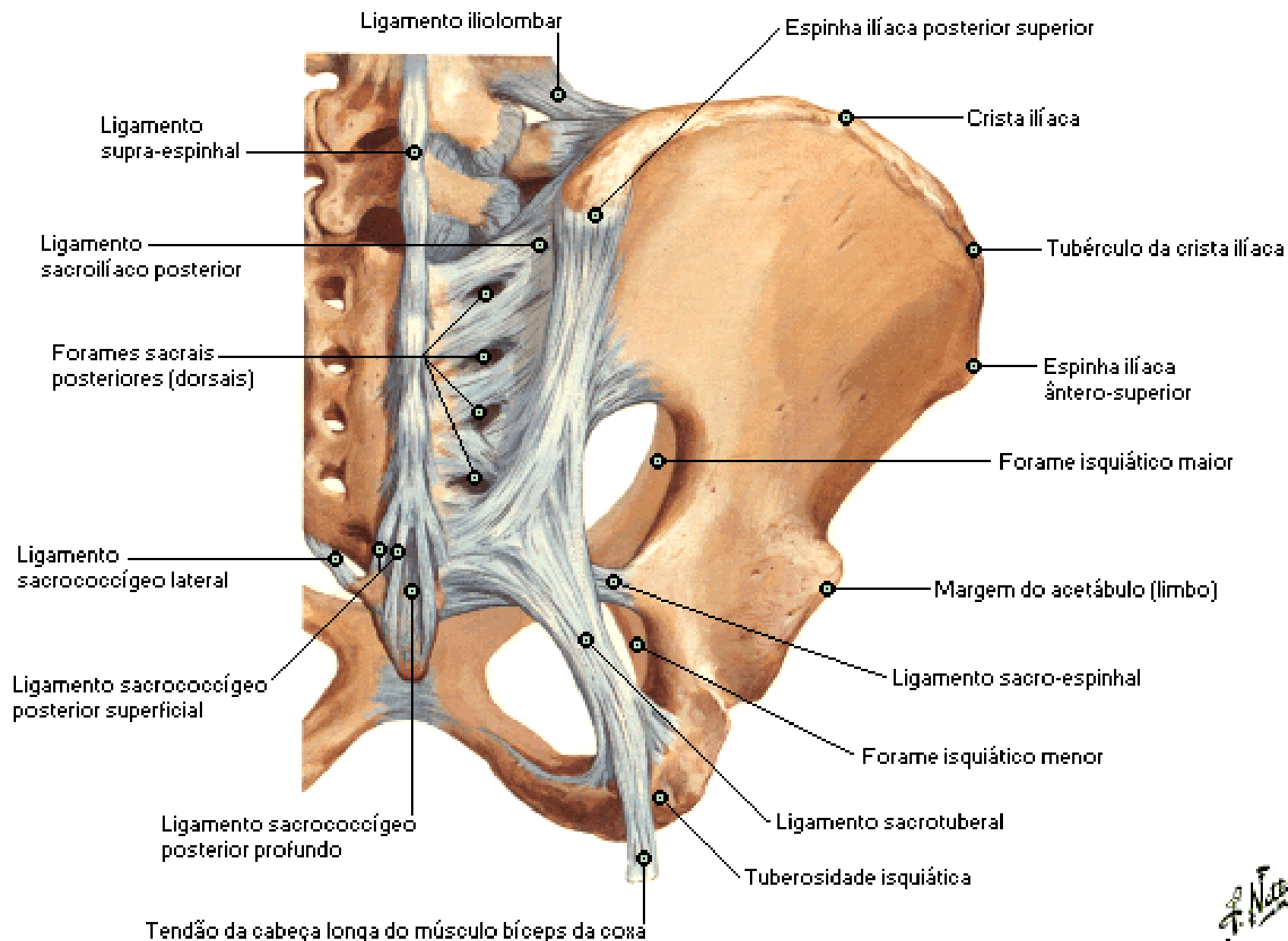

Ossos e Ligamentos da Pelve

Vista Anterior

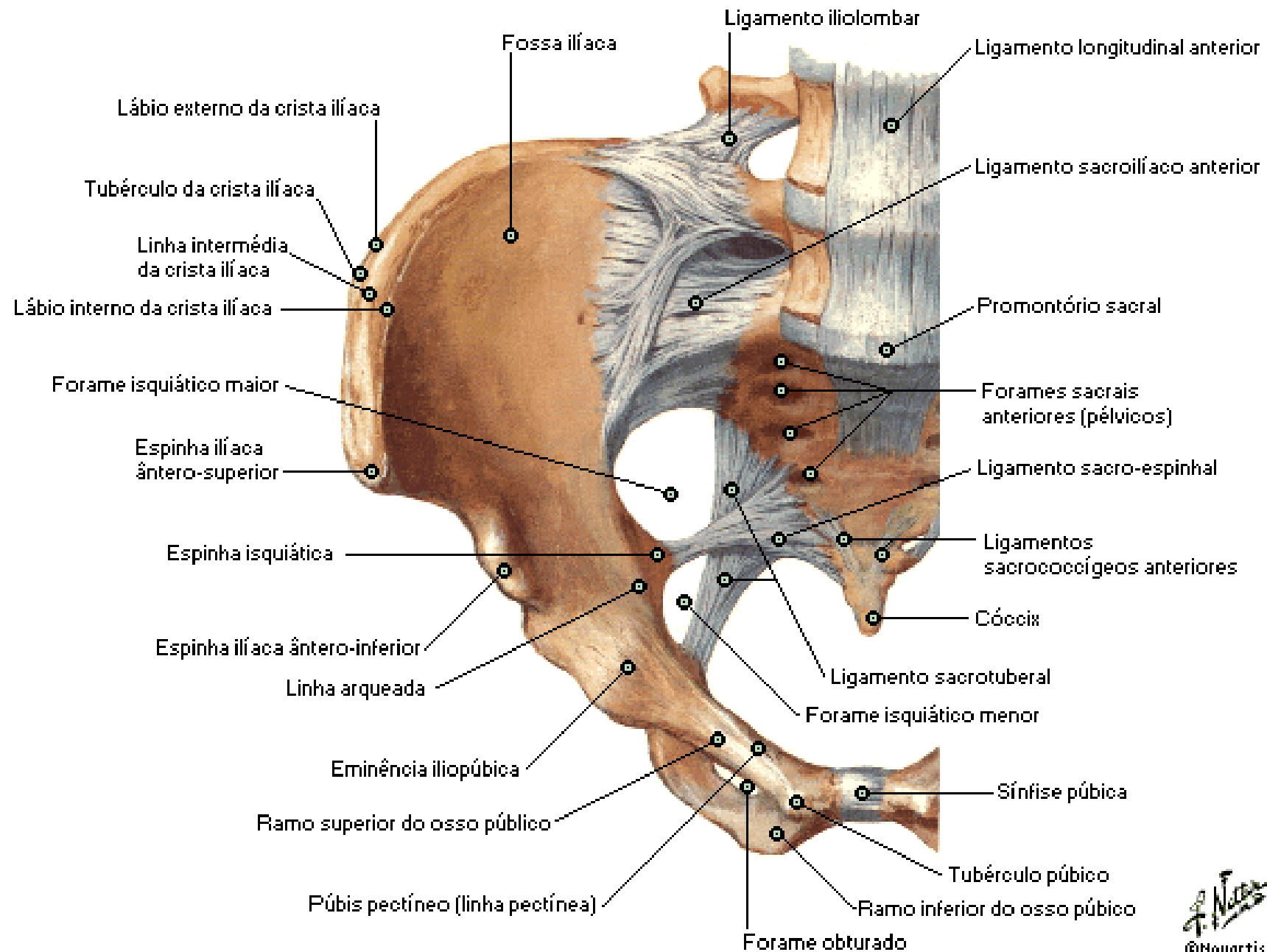

Pelve Feminina

Medidas - Vista Anterior

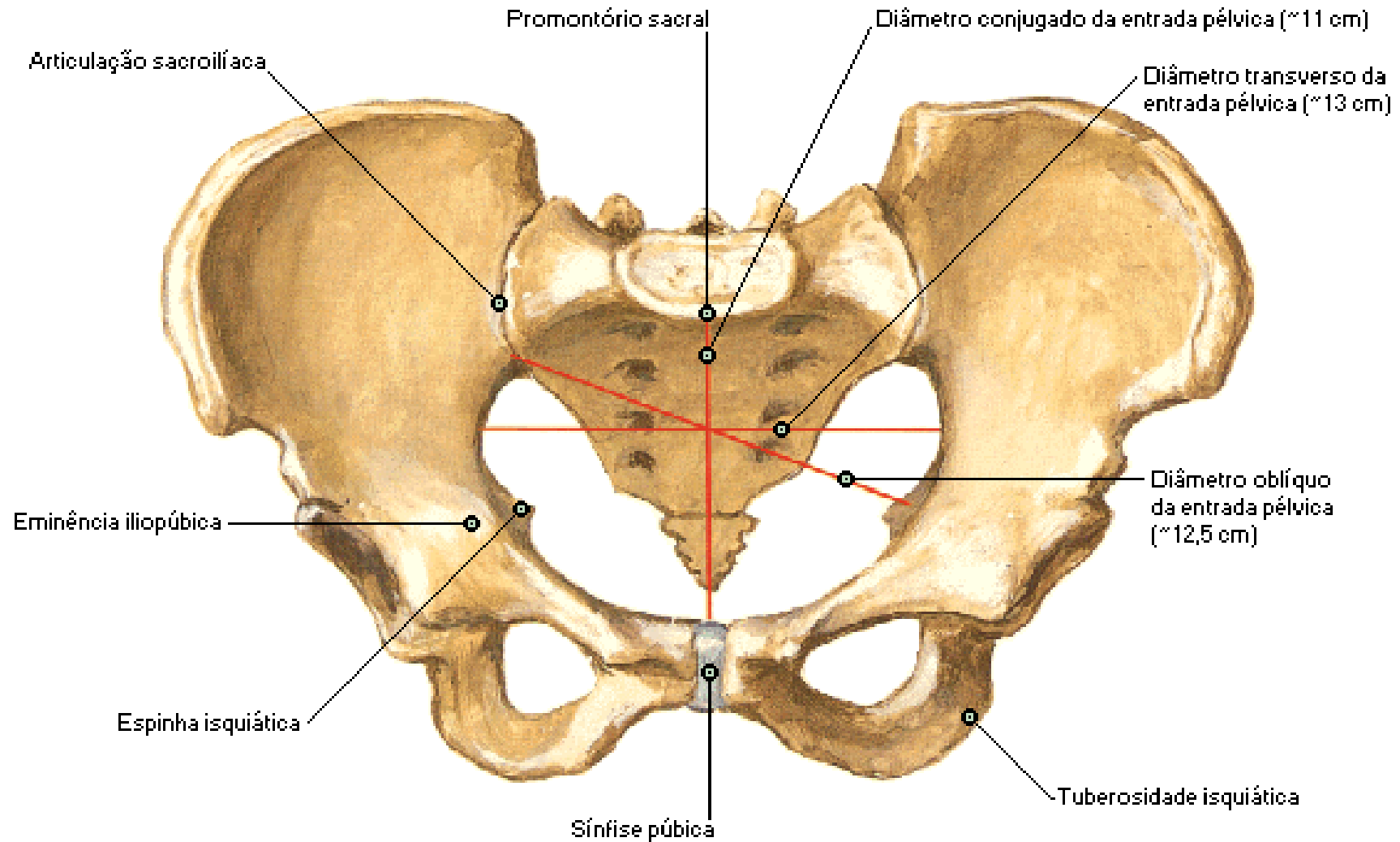

Pelve Feminina

Medidas - Secção Sagital

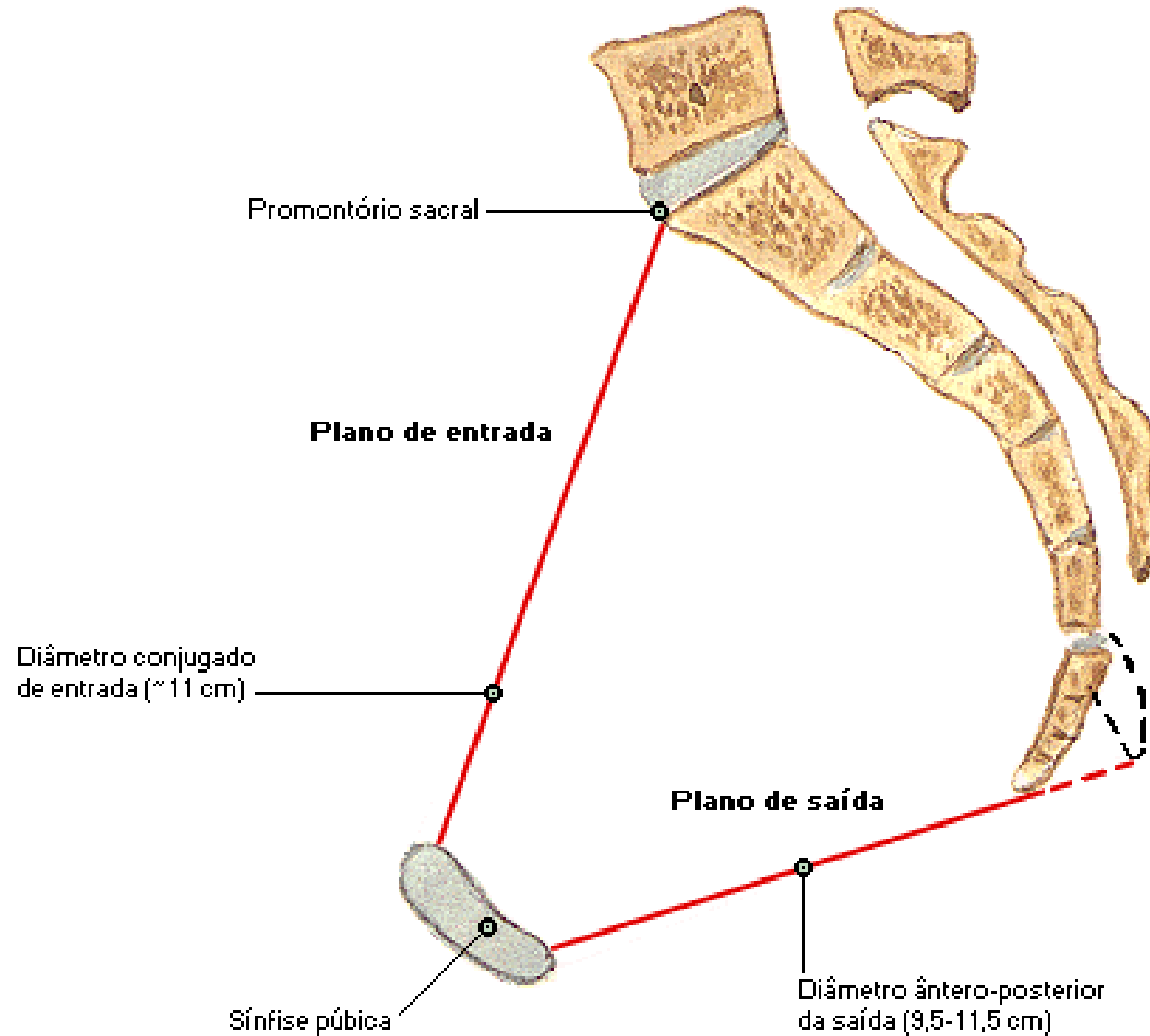

Diafragma Pélvico - Sexo Feminino

Vista Superior

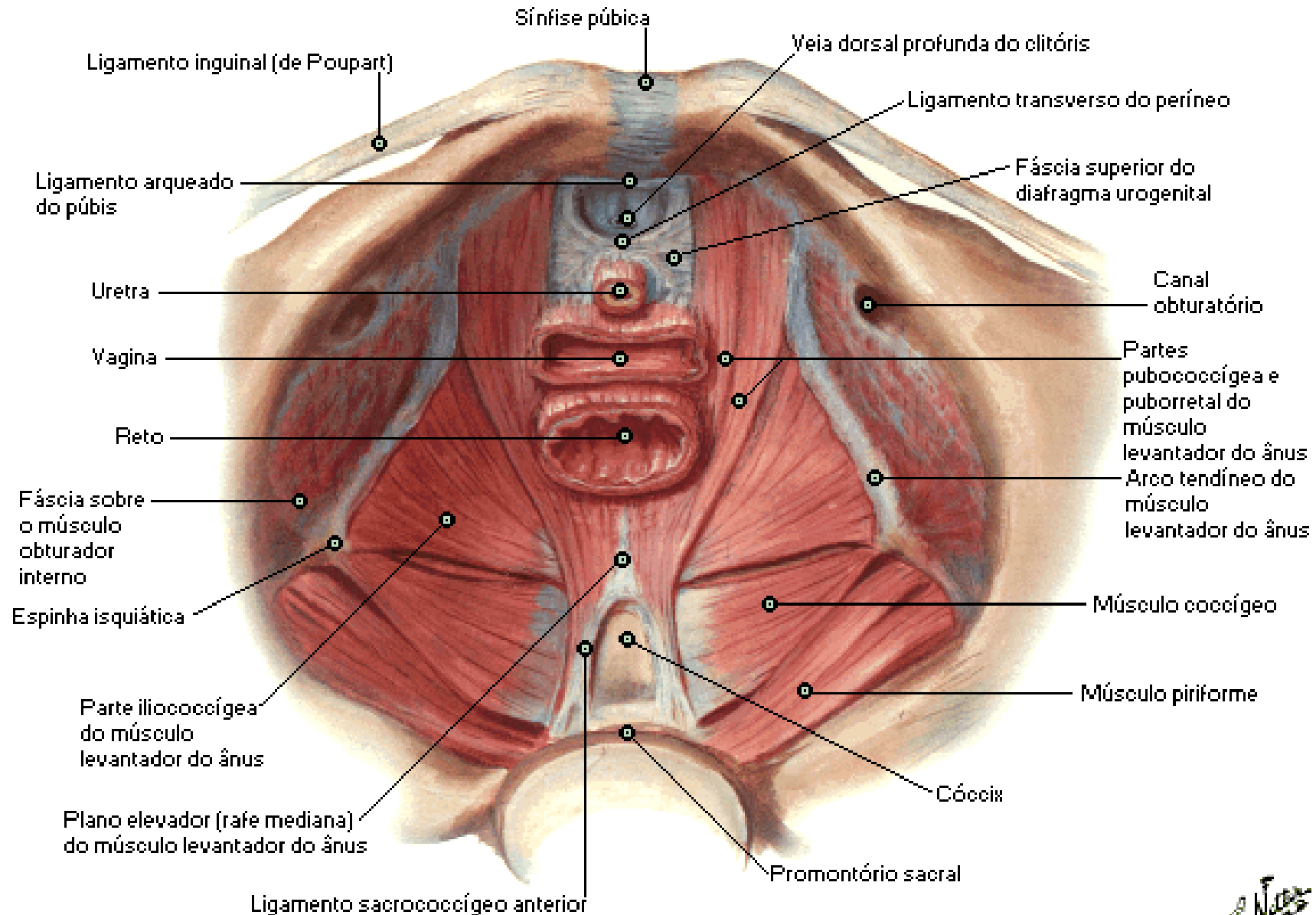

Diafragma Pélvico - Sexo Feminino

Vista Medial

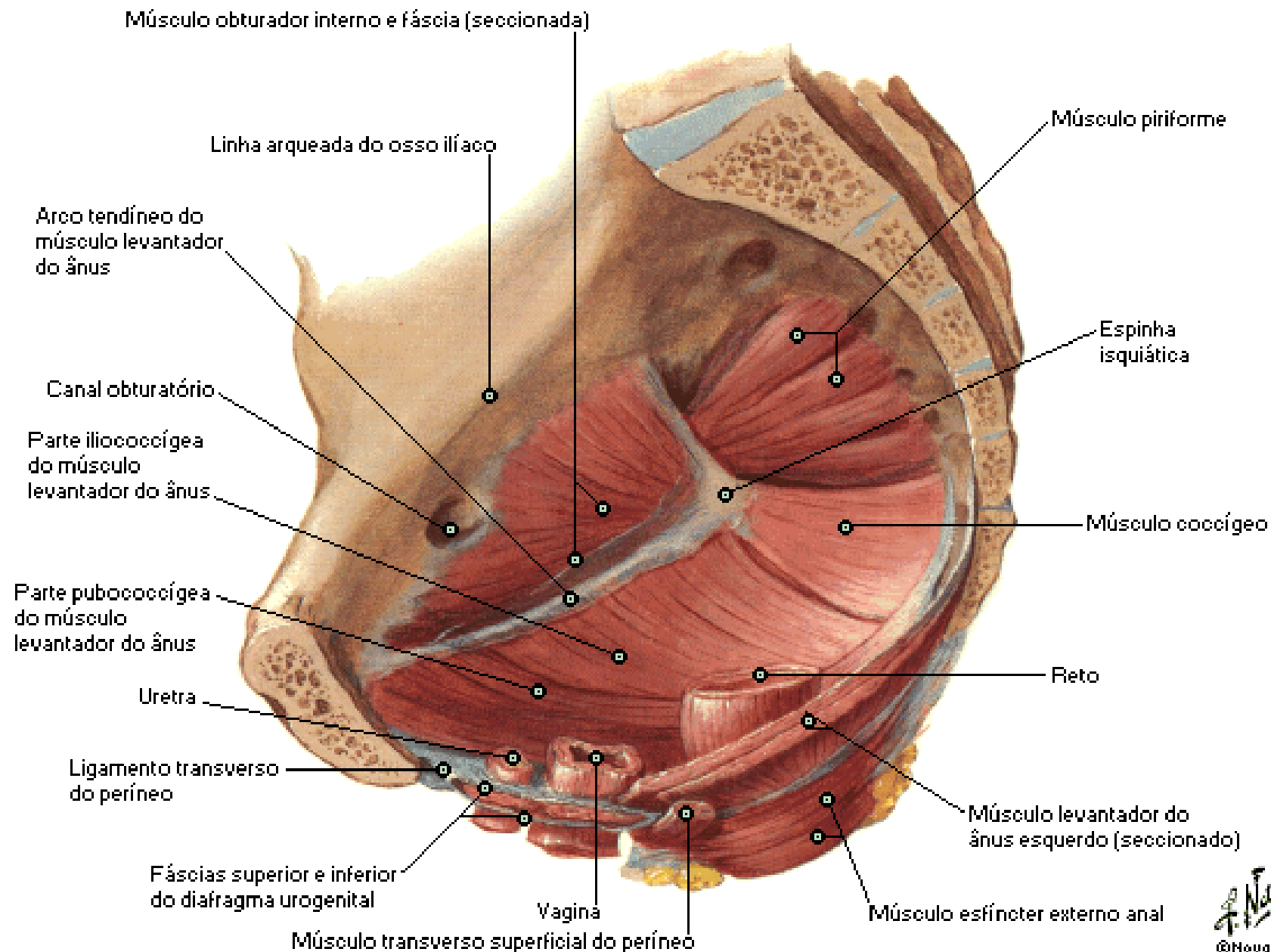

Diafragma Pélvico - Sexo Feminino

Vista Inferior

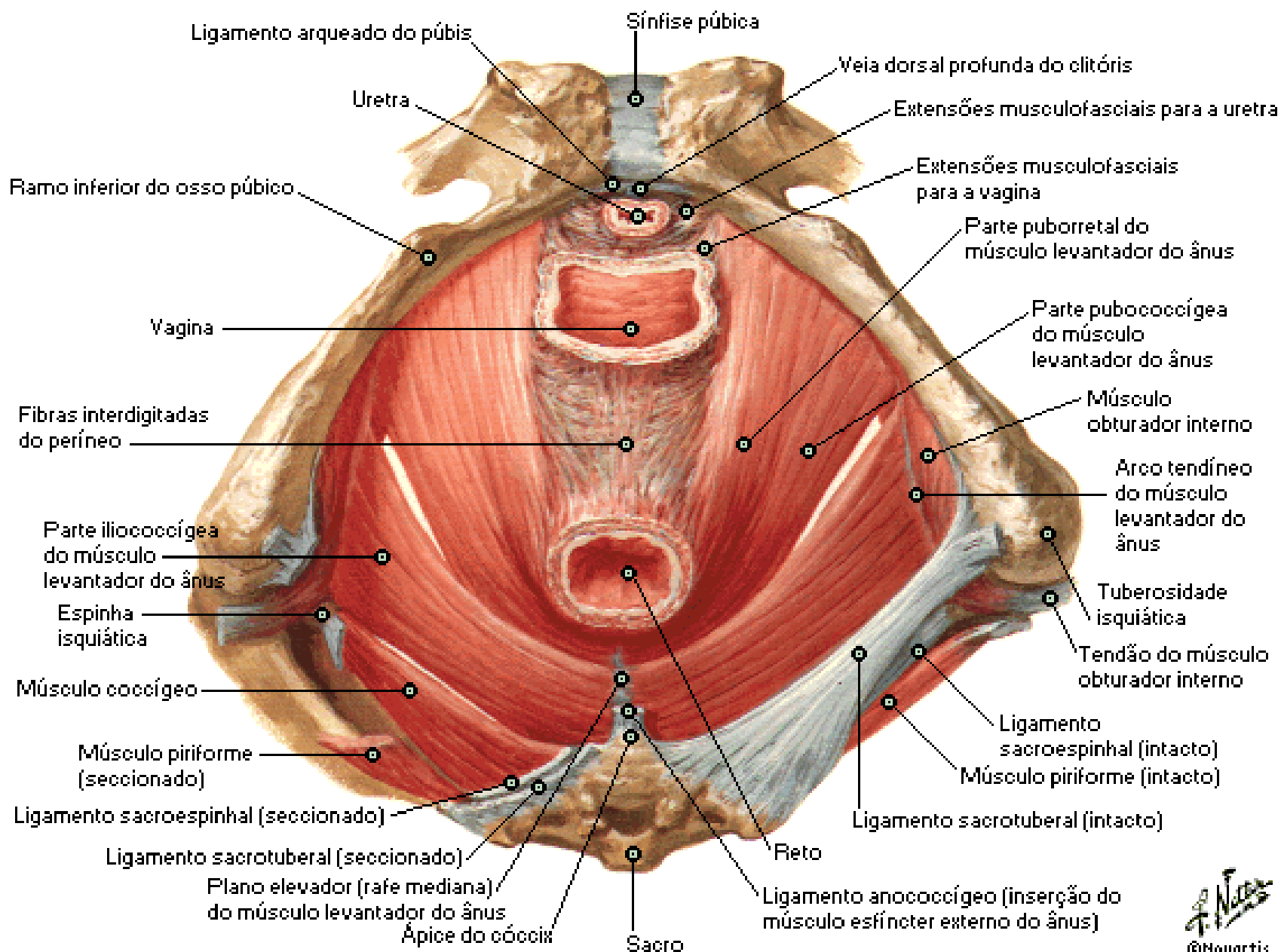

Diafragma Pélvico - Sexo Masculino

Vista Inferior

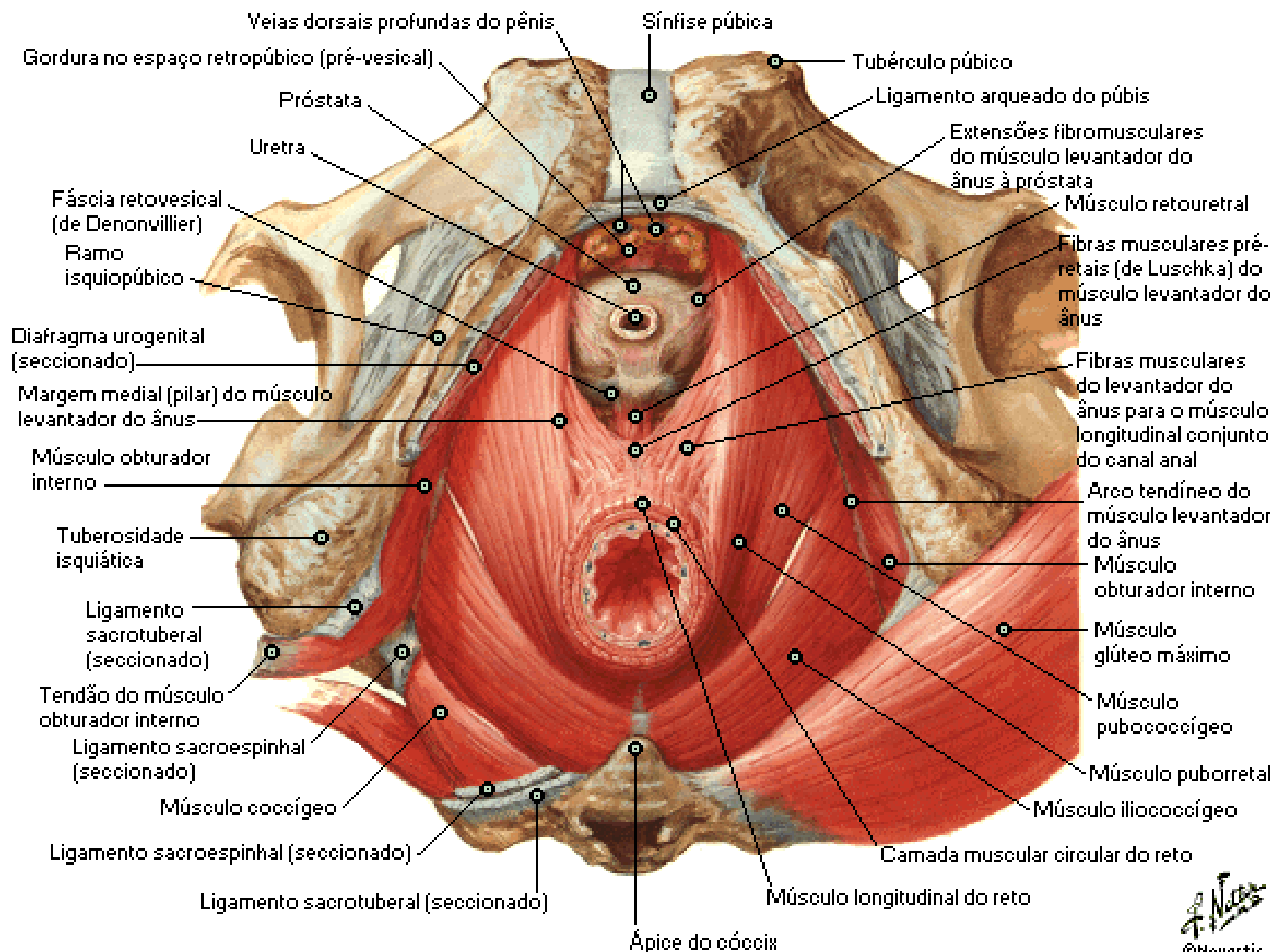

Vísceras Pélvicas e Períneo - Sexo Feminino

Secção Sagital Paramediana

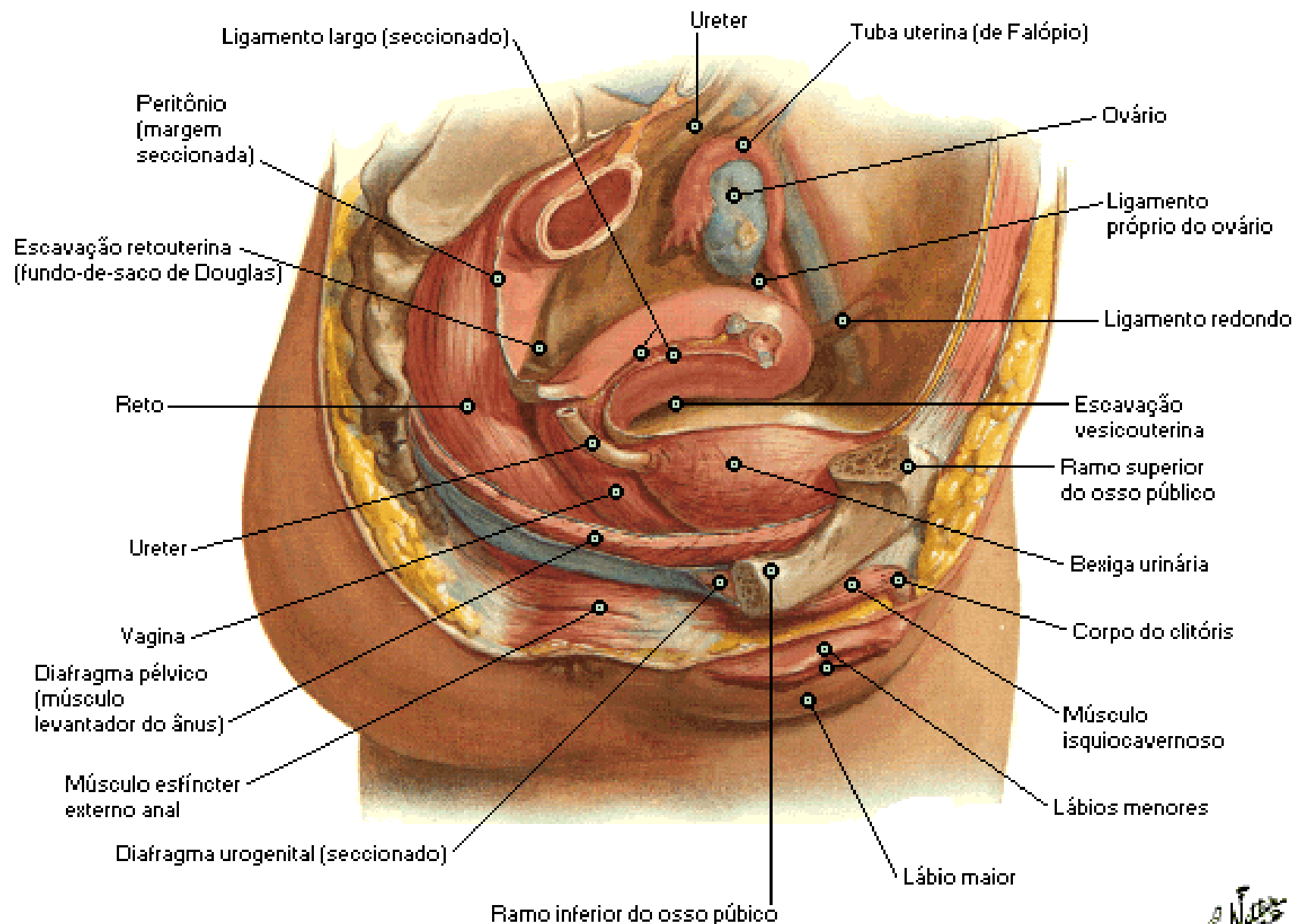

Visceras Pélvicas e Périneo - Sexo Masculino

Secção Sagital Paramediana

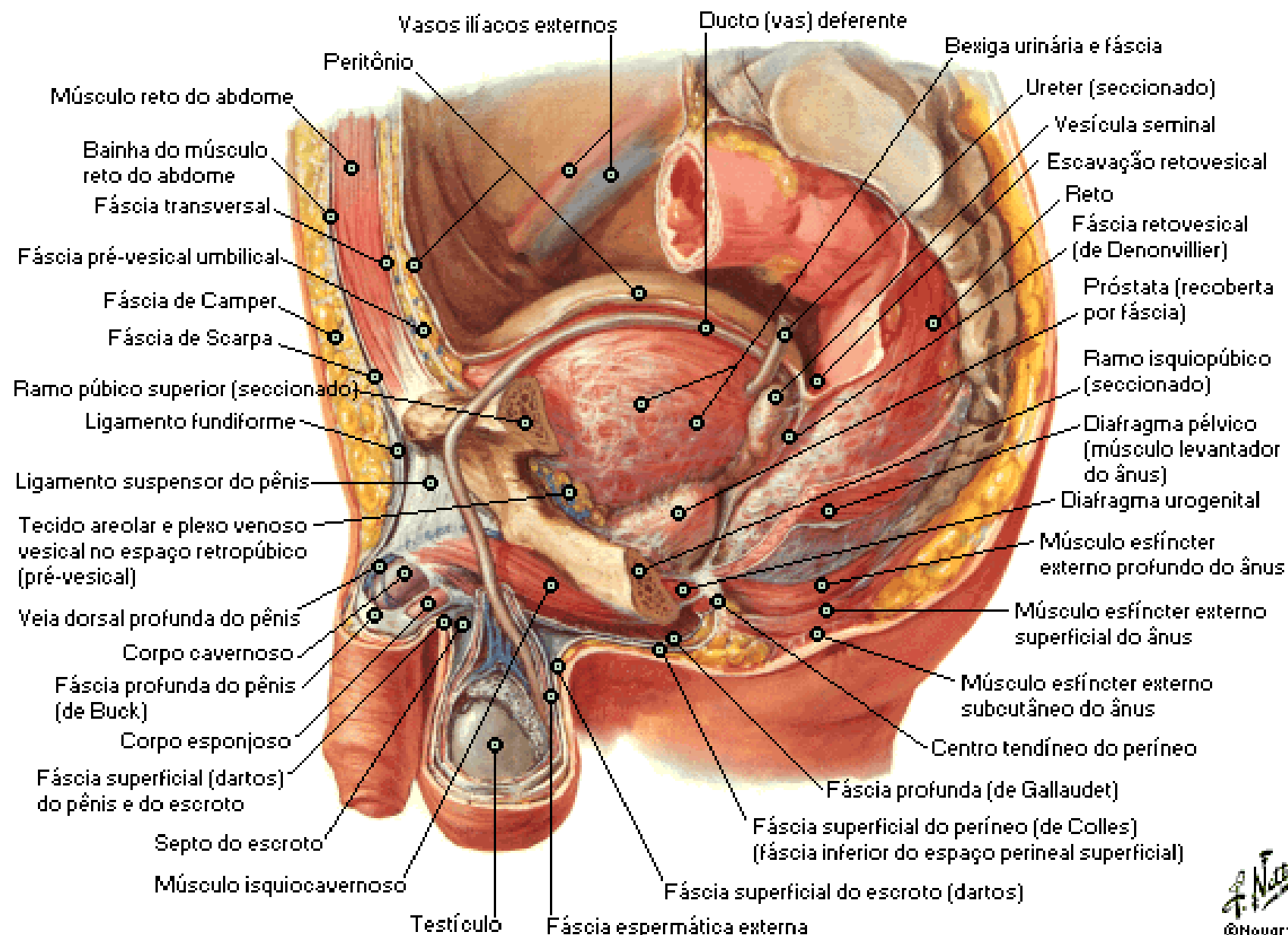

Visceras Pélvicas e Períneo - Sexo Masculino

Secção Sagital Mediana

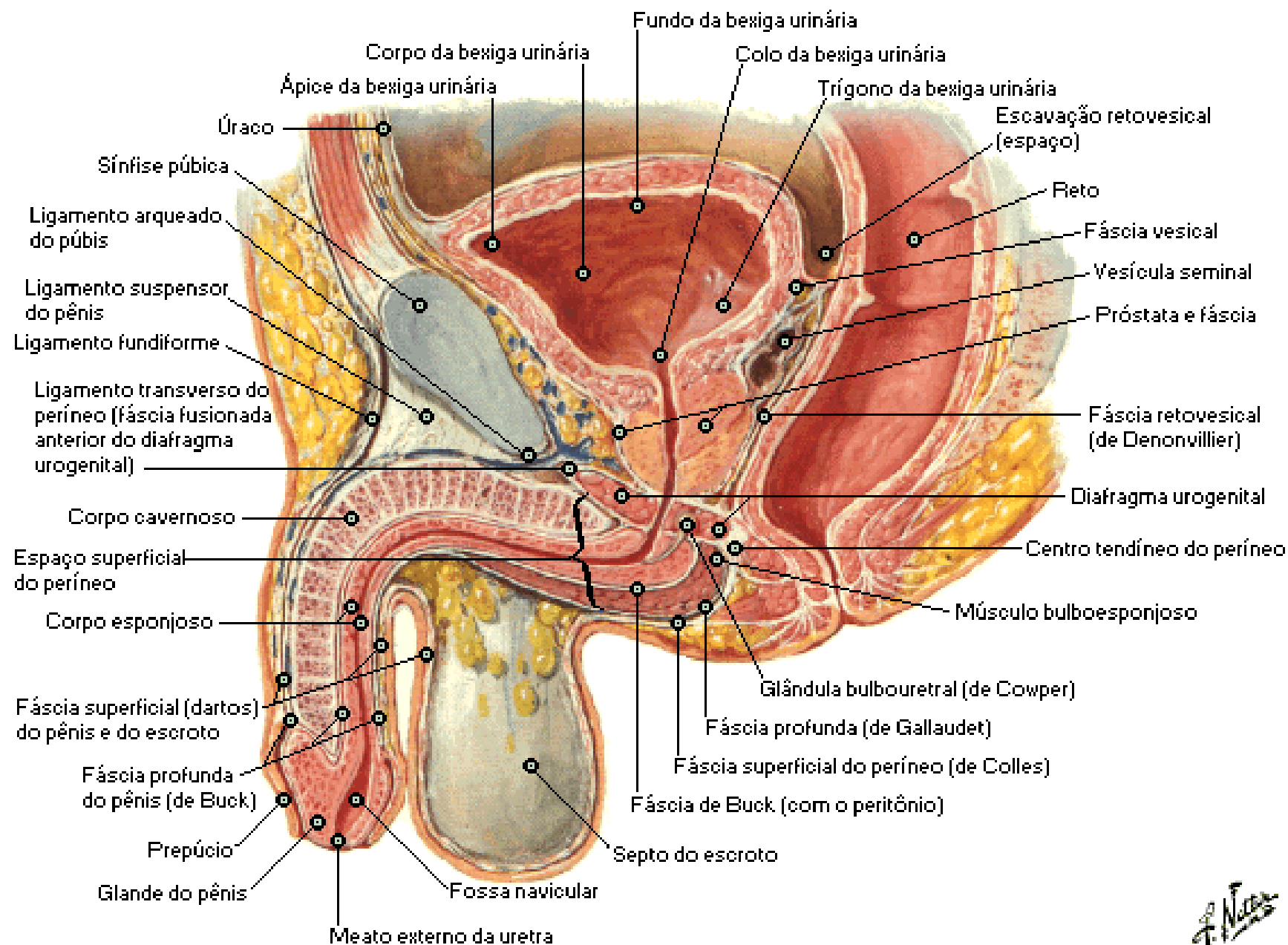

Conteúdo Pélvico - Sexo Feminino

Vista Superior

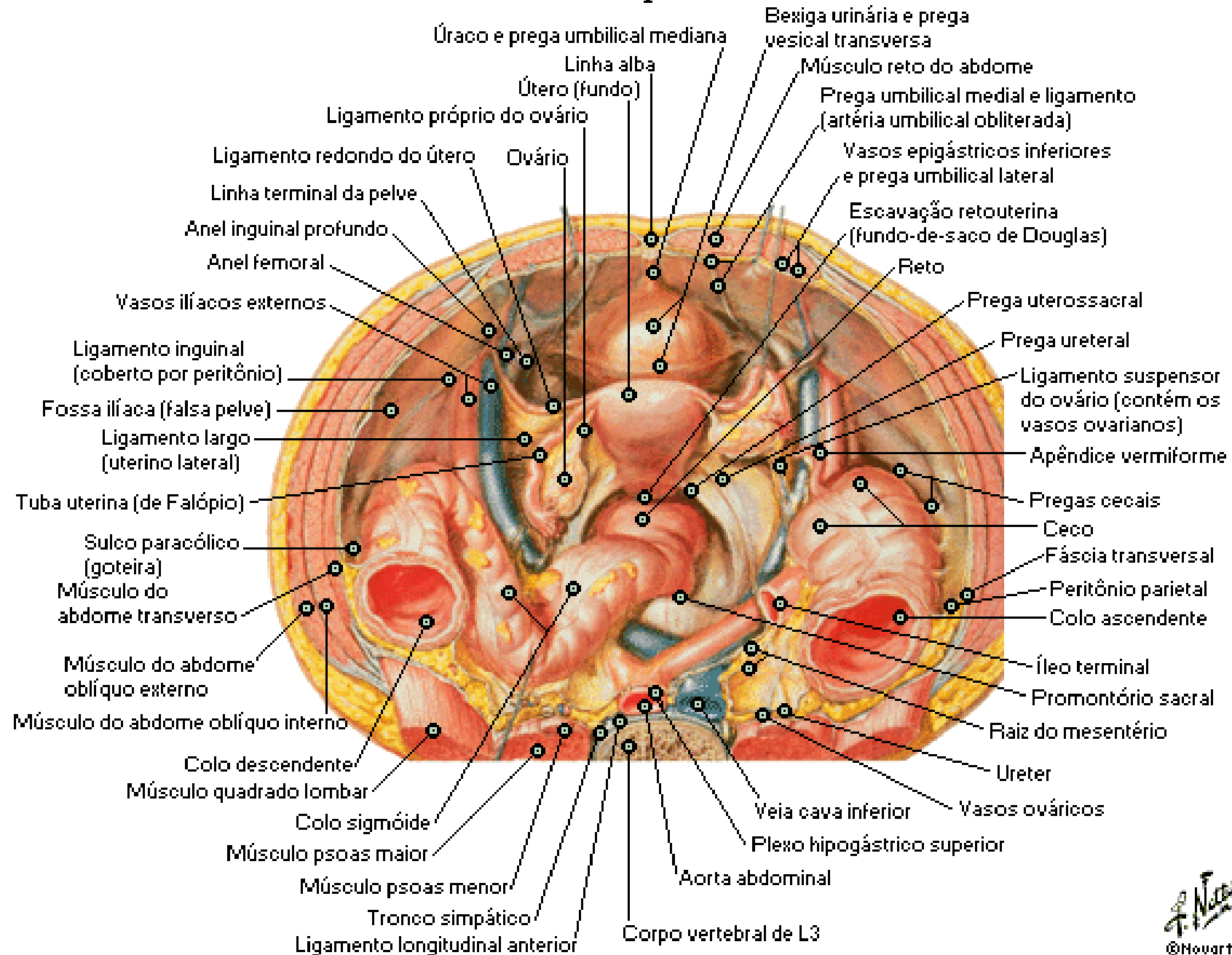

Conteúdo Pélvico - Sexo Masculino

Vista Superior

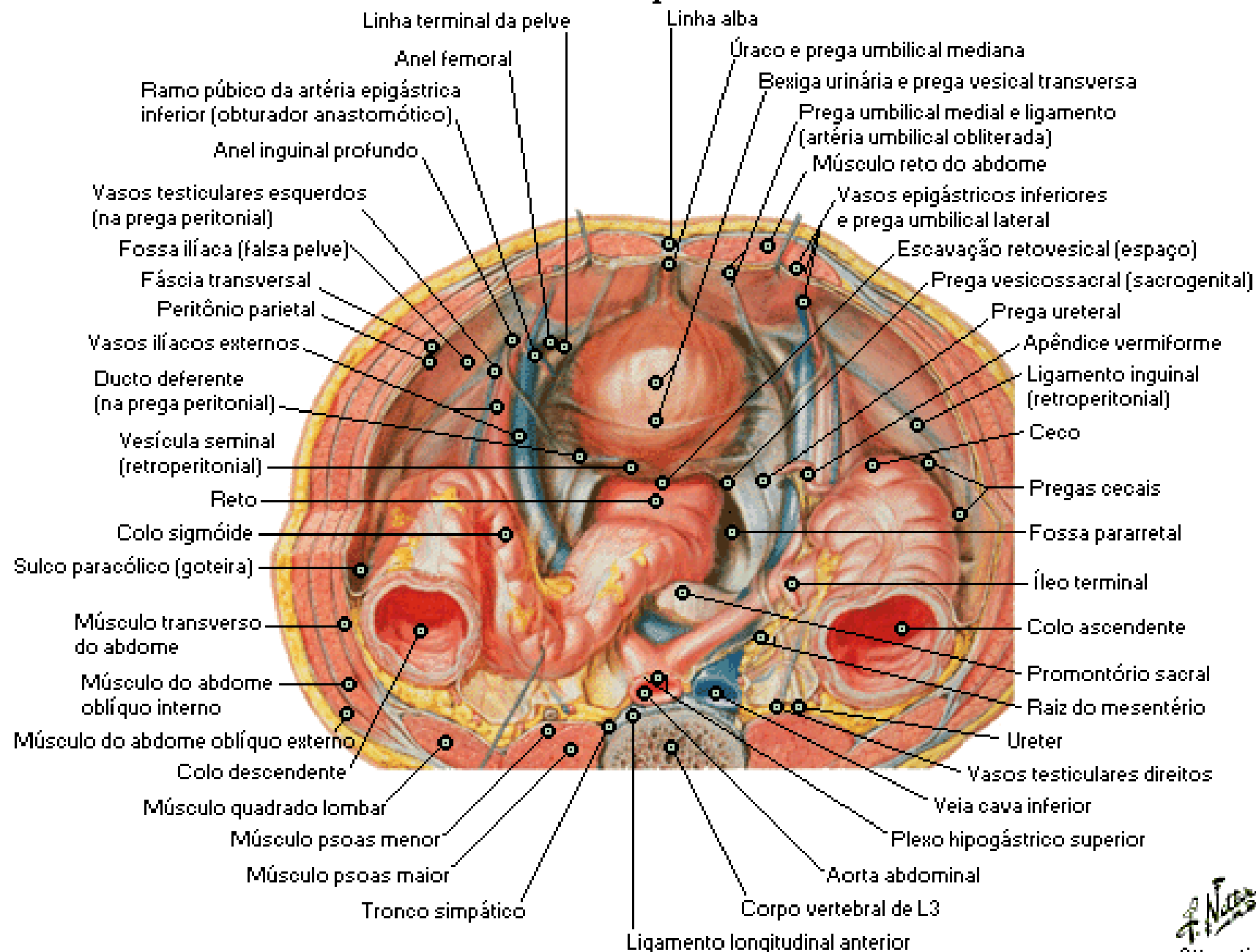

Fáscia e Espaços Endopélvicos - Sexo Feminino

Vista Superior

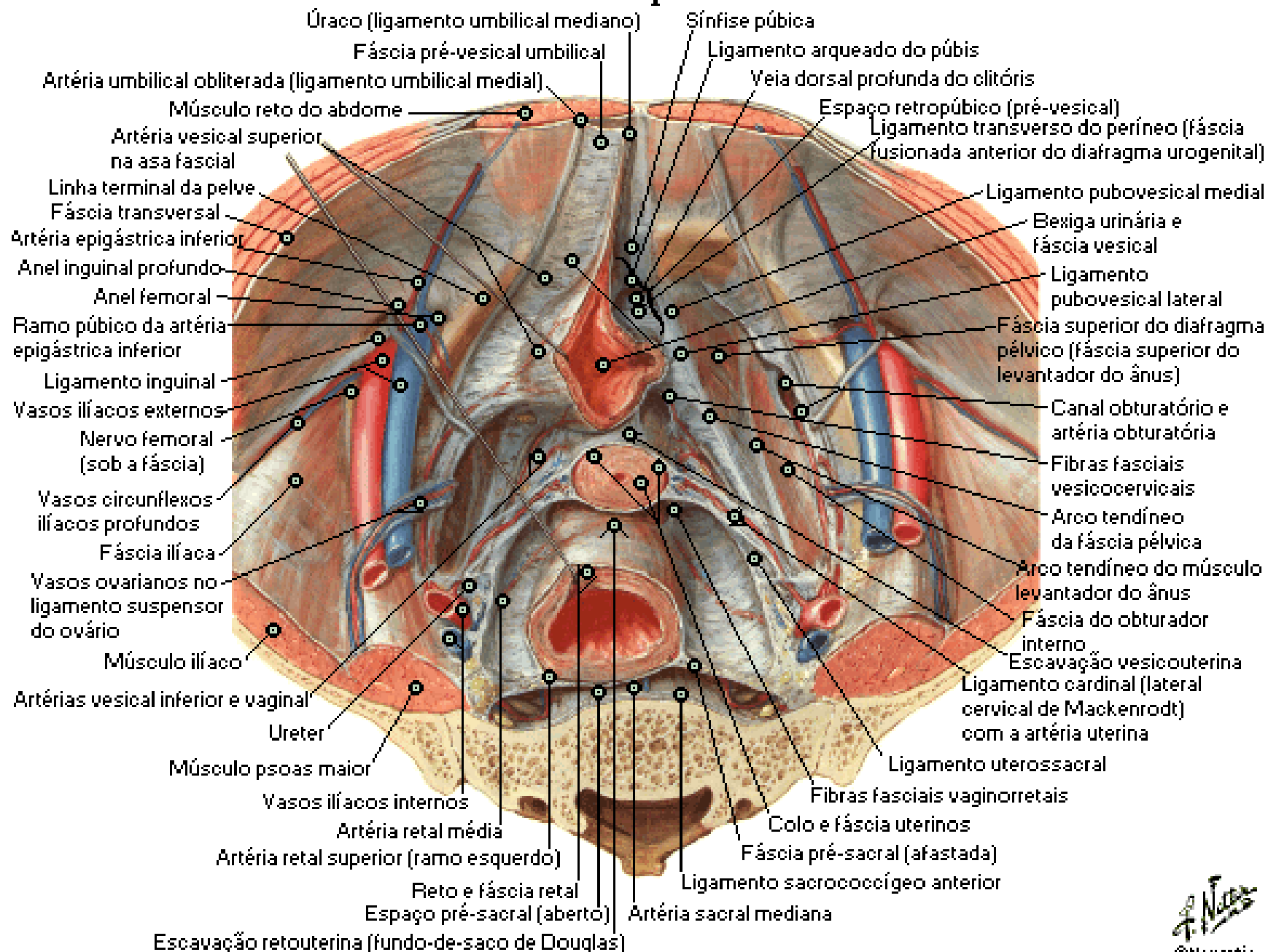

Bexiga Urinária - Orientação e Sustentação

Secção Sagital Mediana

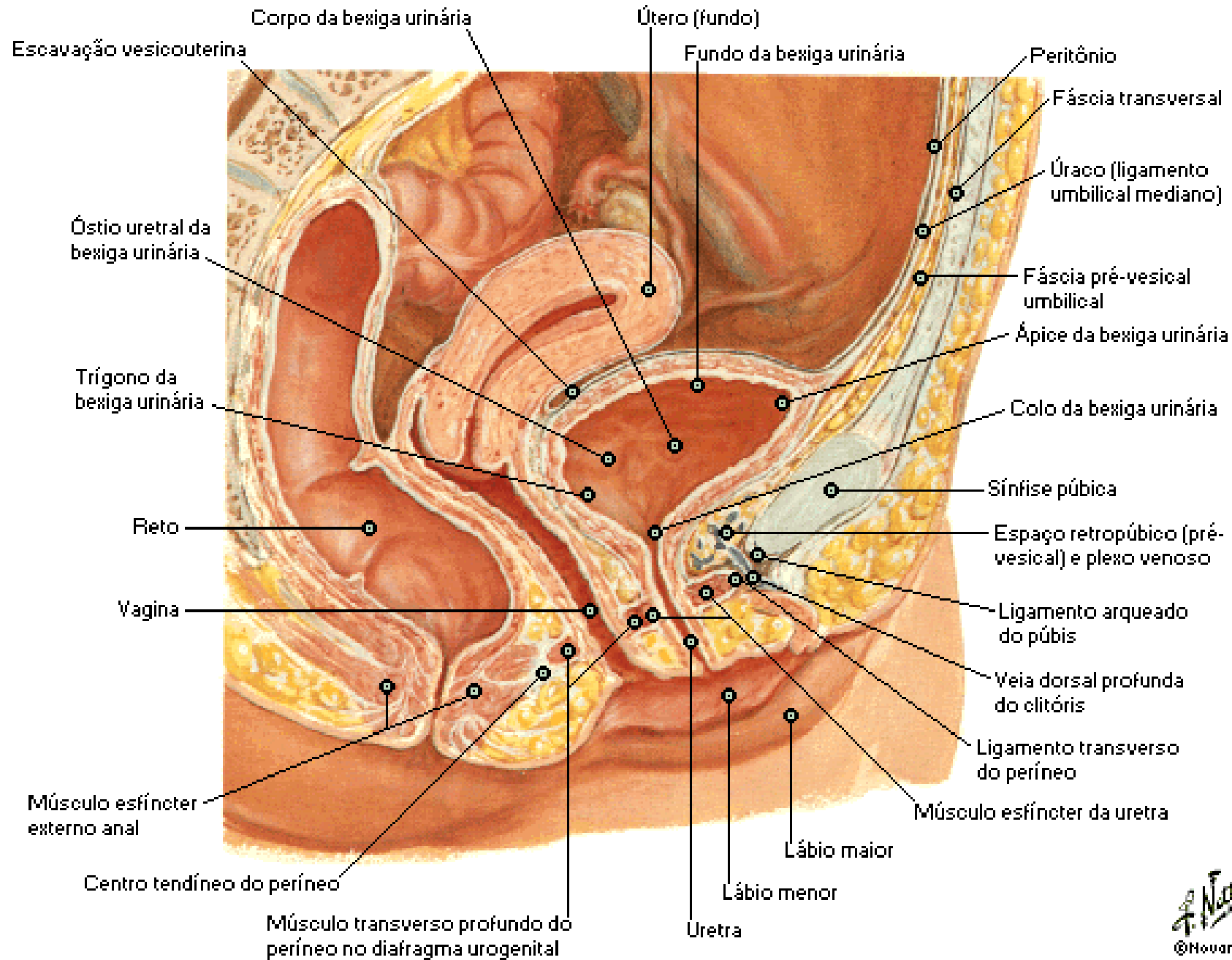

Bexiga Urinária - Orientação e Sustentação

Vista Superior

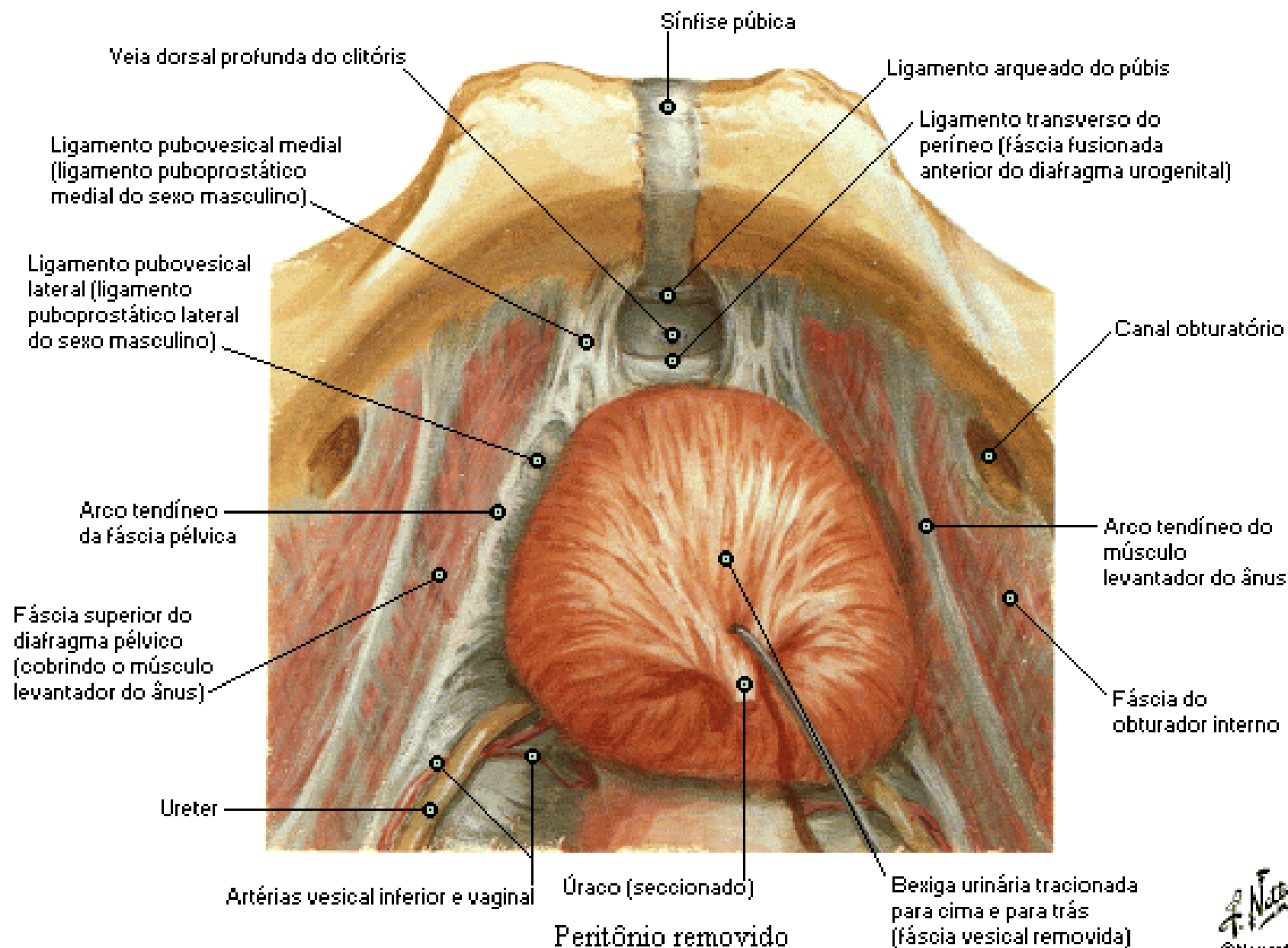

Bexiga Urinária - Masculina

Secção Frontal

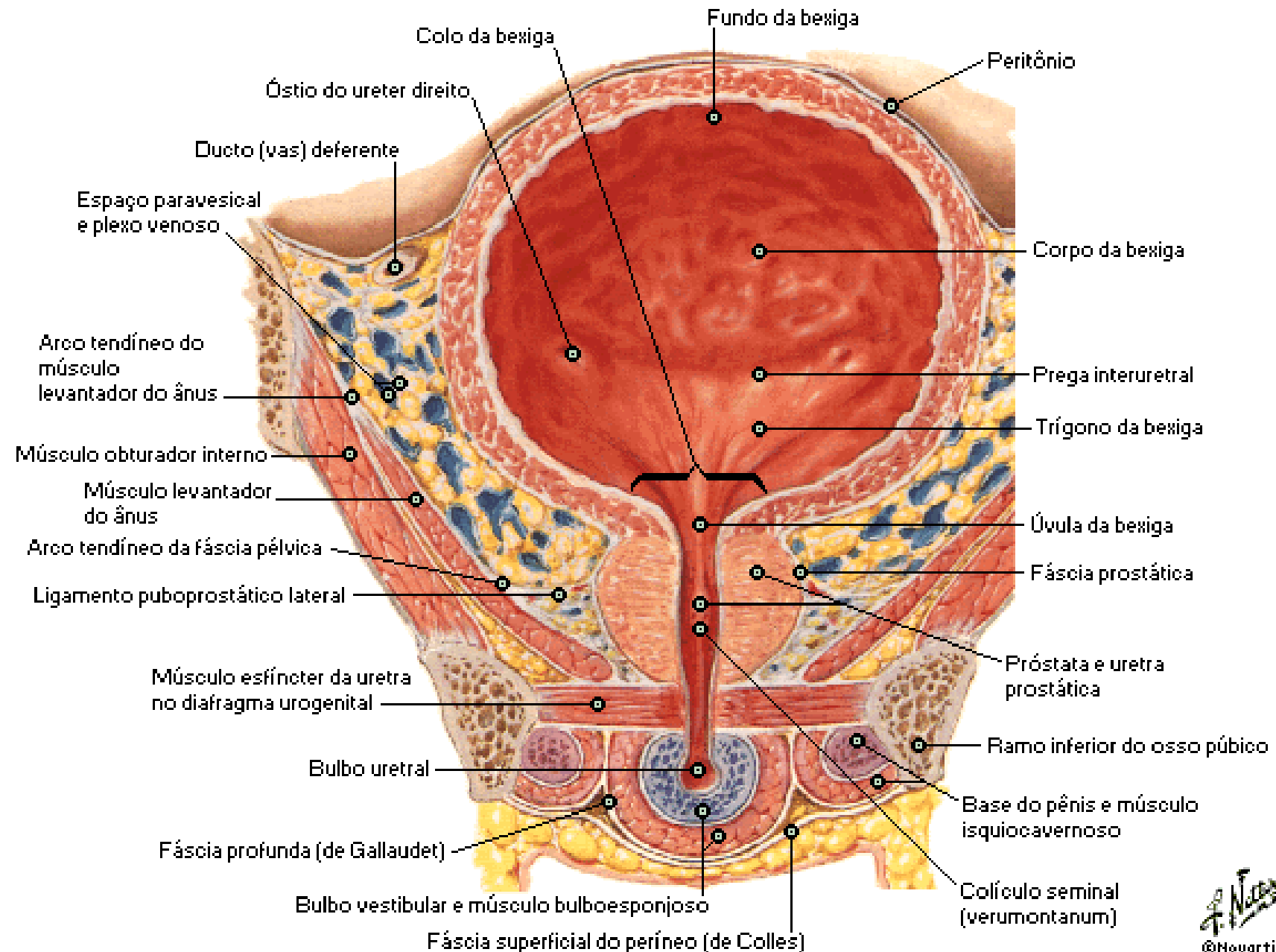

Vísceras Pélvicas - Sexo Feminino

Vista Superior com Peritônio Intacto

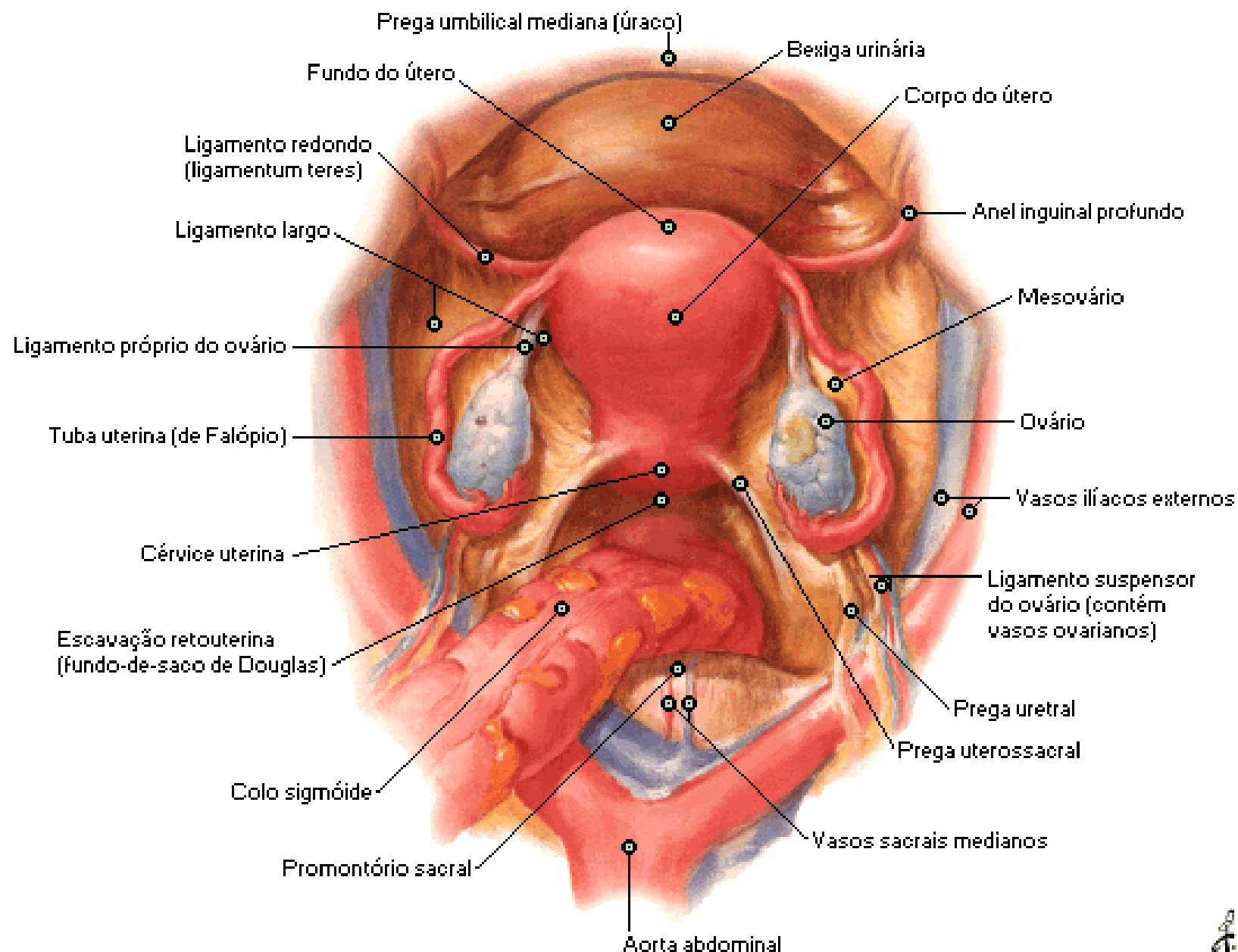

Visceras Pélvicas - Sexo Feminino

Vista Superior com Peritônio Removido

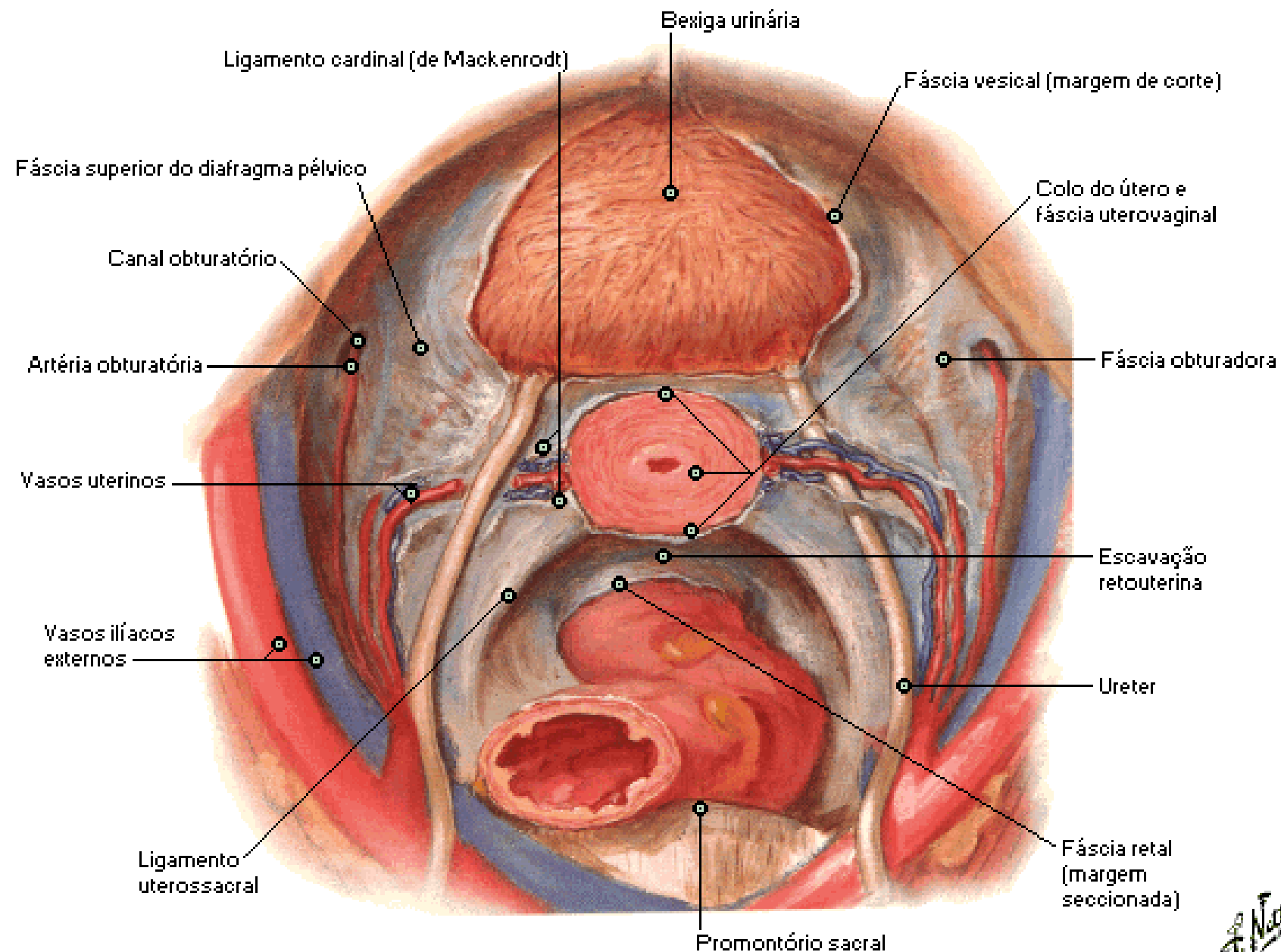

Útero, Vagina e Estruturas de Sustentação

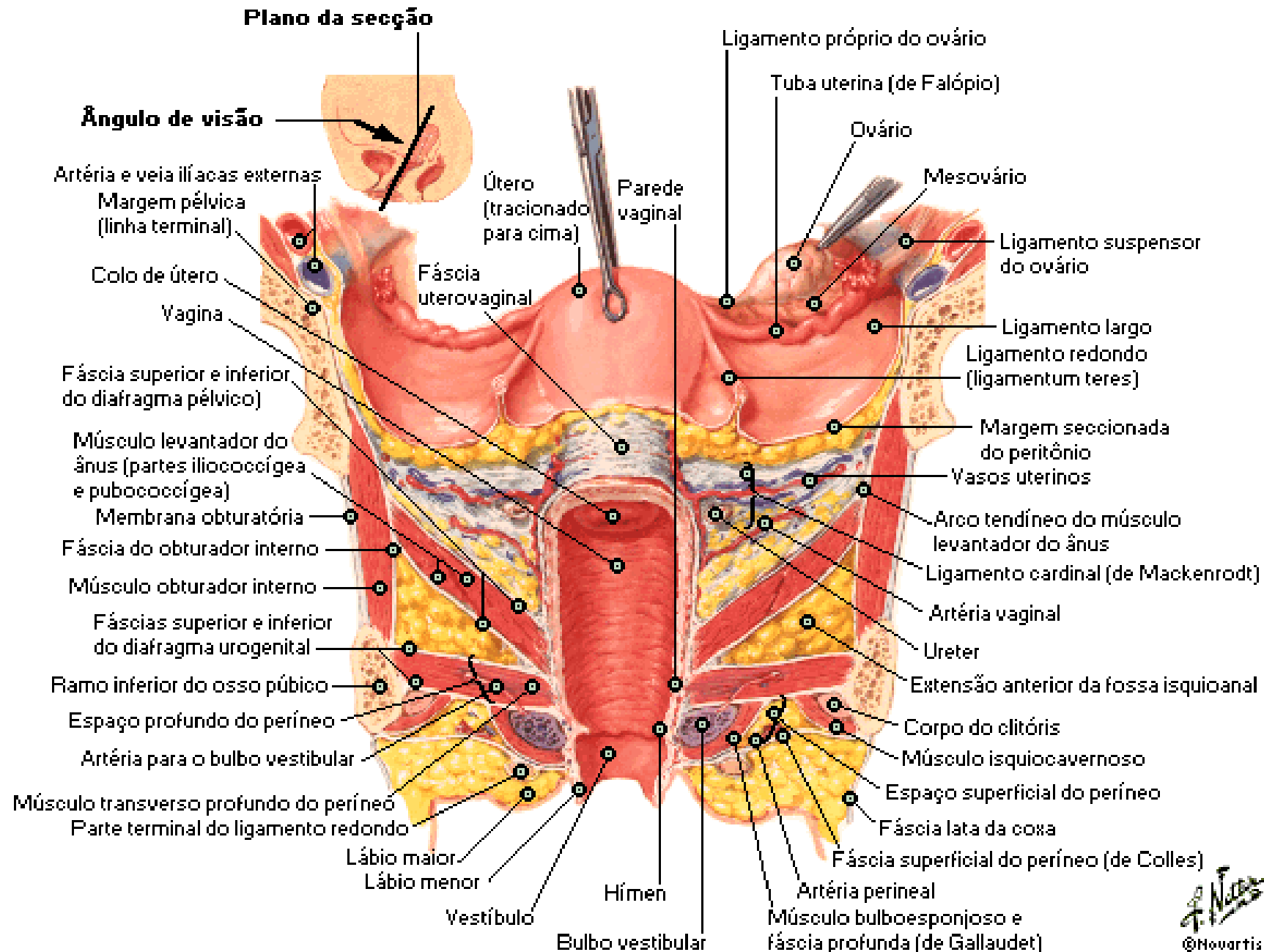

Útero e Anexos

Secção Frontal

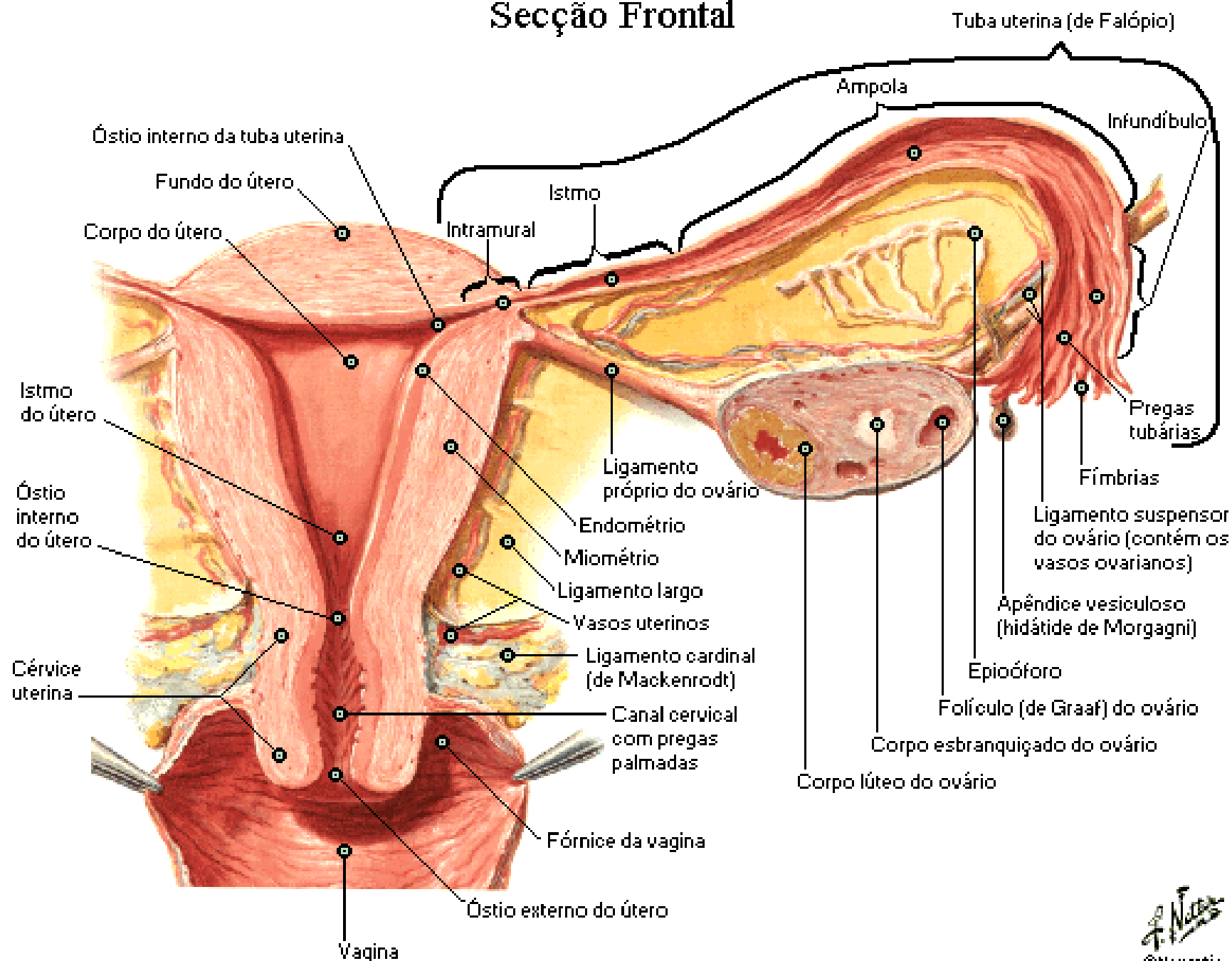

Útero

Alterações com a Idade

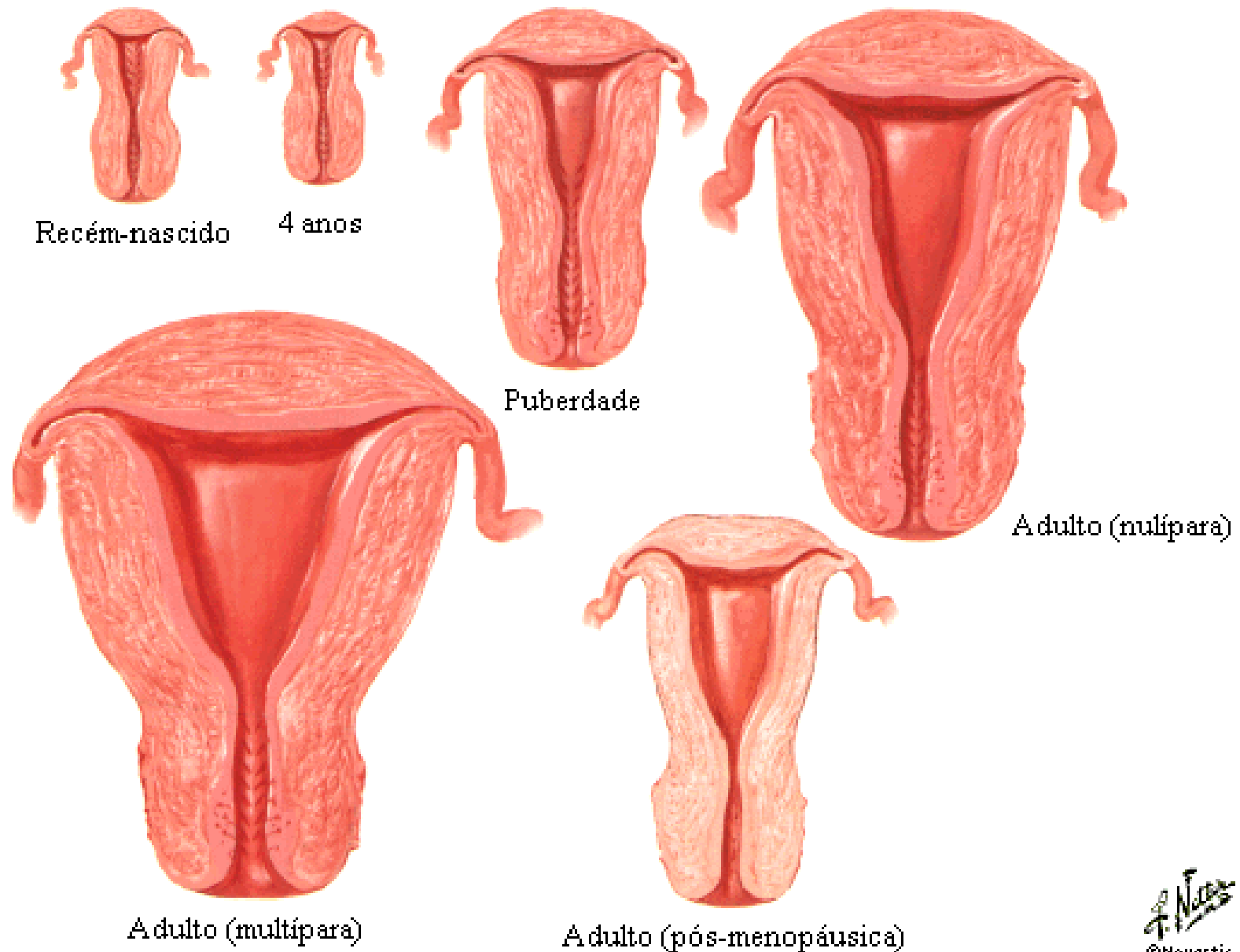

Útero

Esquema da Musculatura

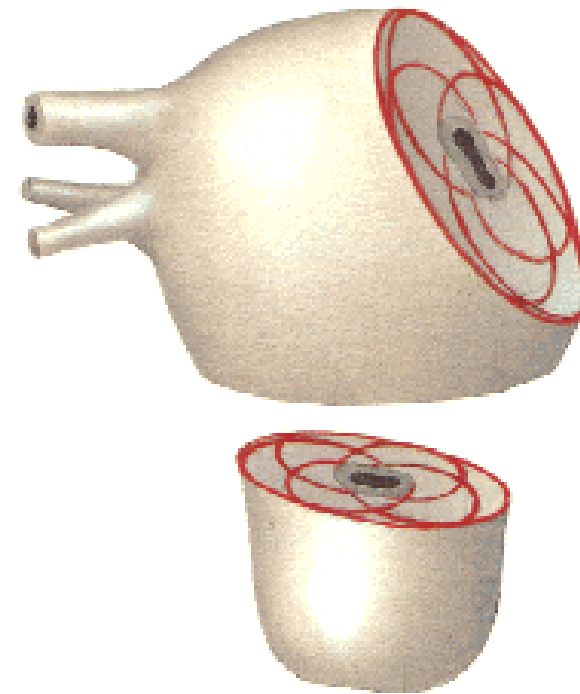
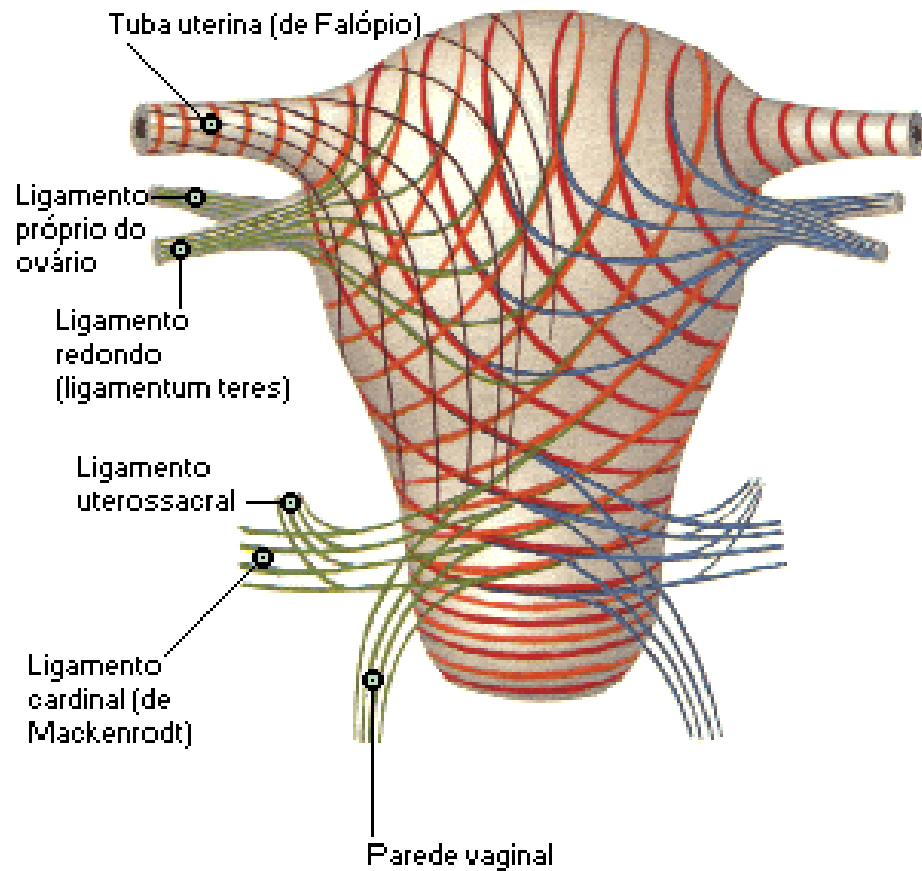

Fibras espirais passam profundamente dentro da parede e se entrelaçam (esquema)

Útero

Variações na Posição

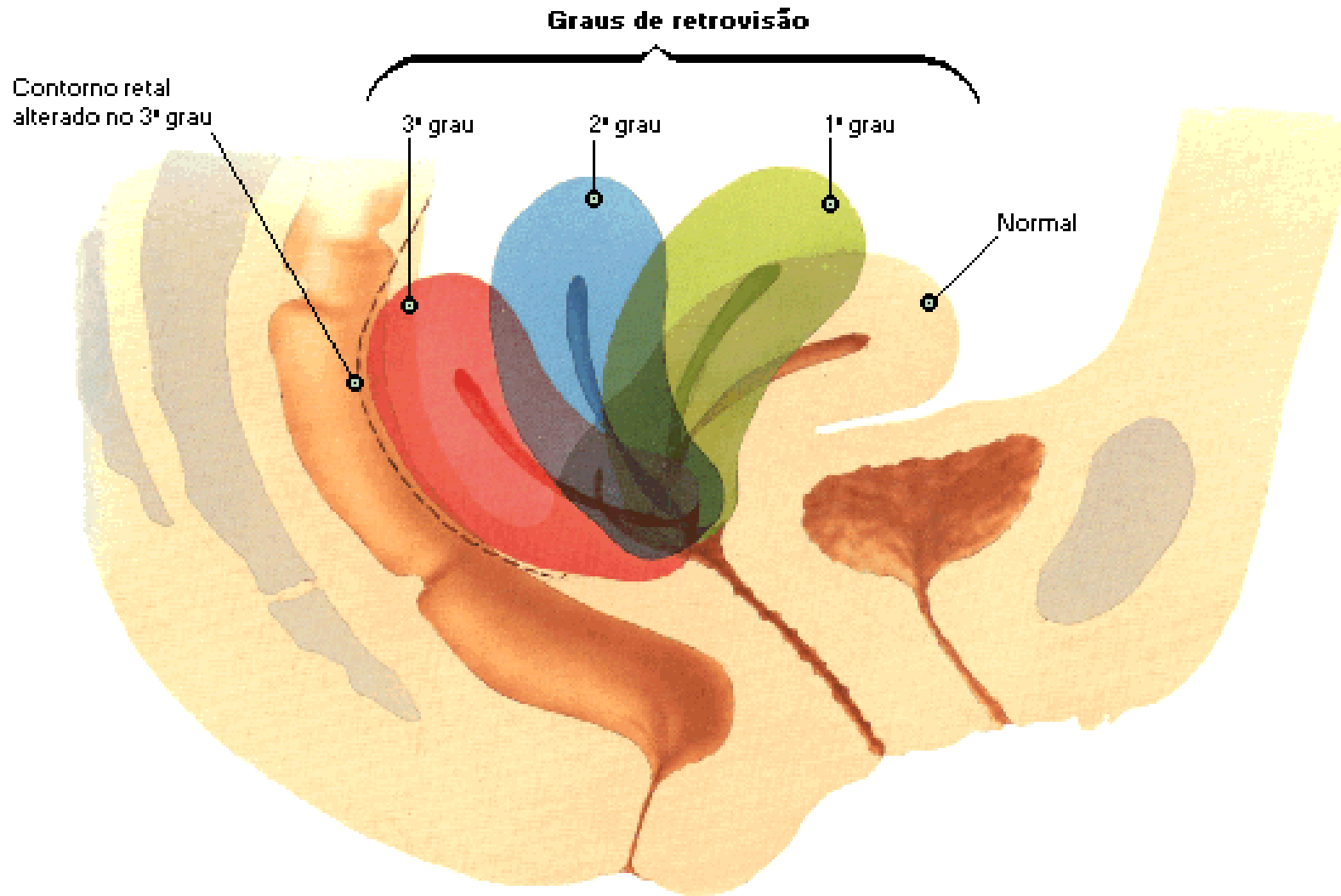

Útero [Continuação]

Variações na Posição

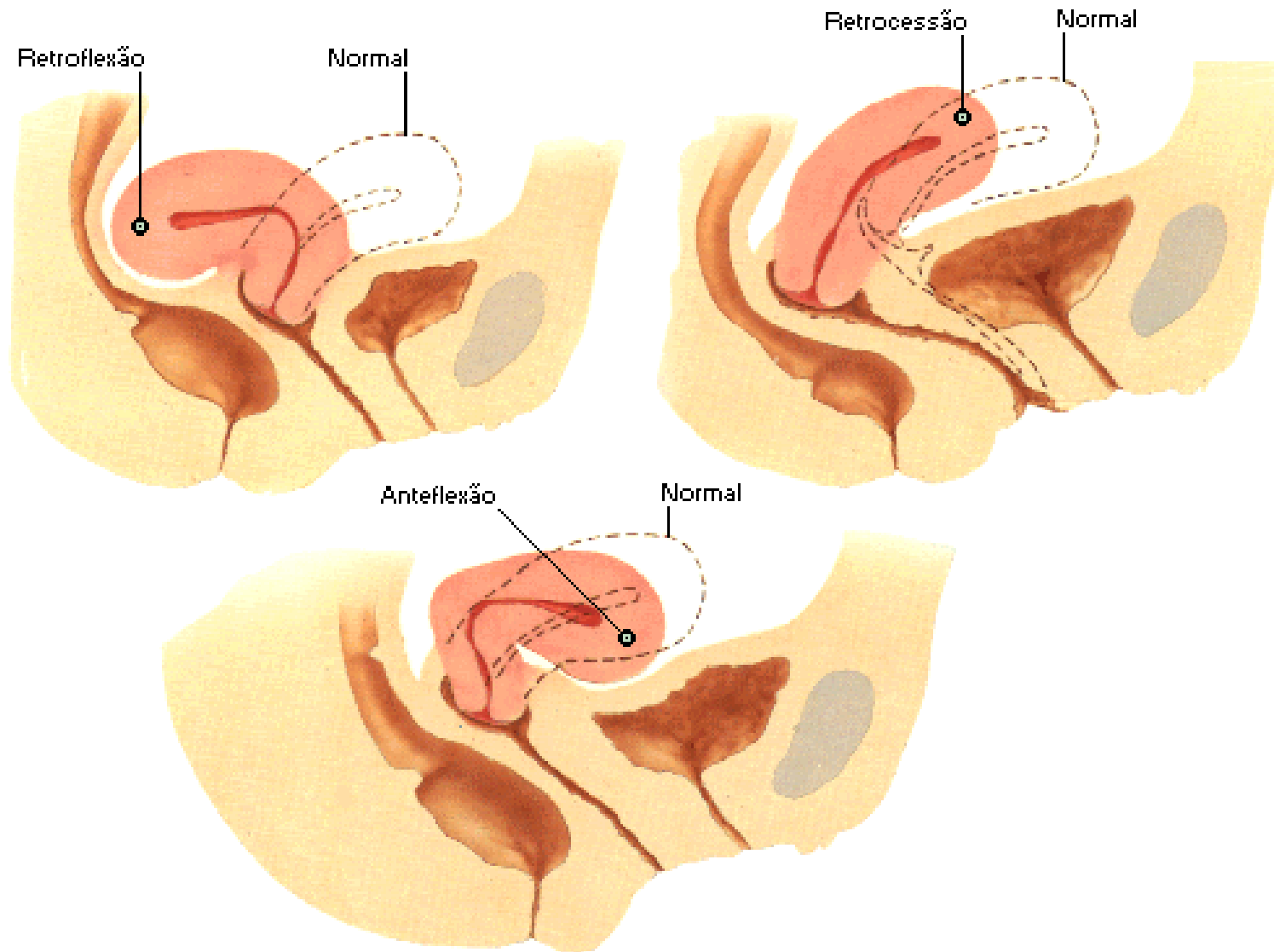

Ovário Infantil e Folículo em Amadurecimento

Histologia

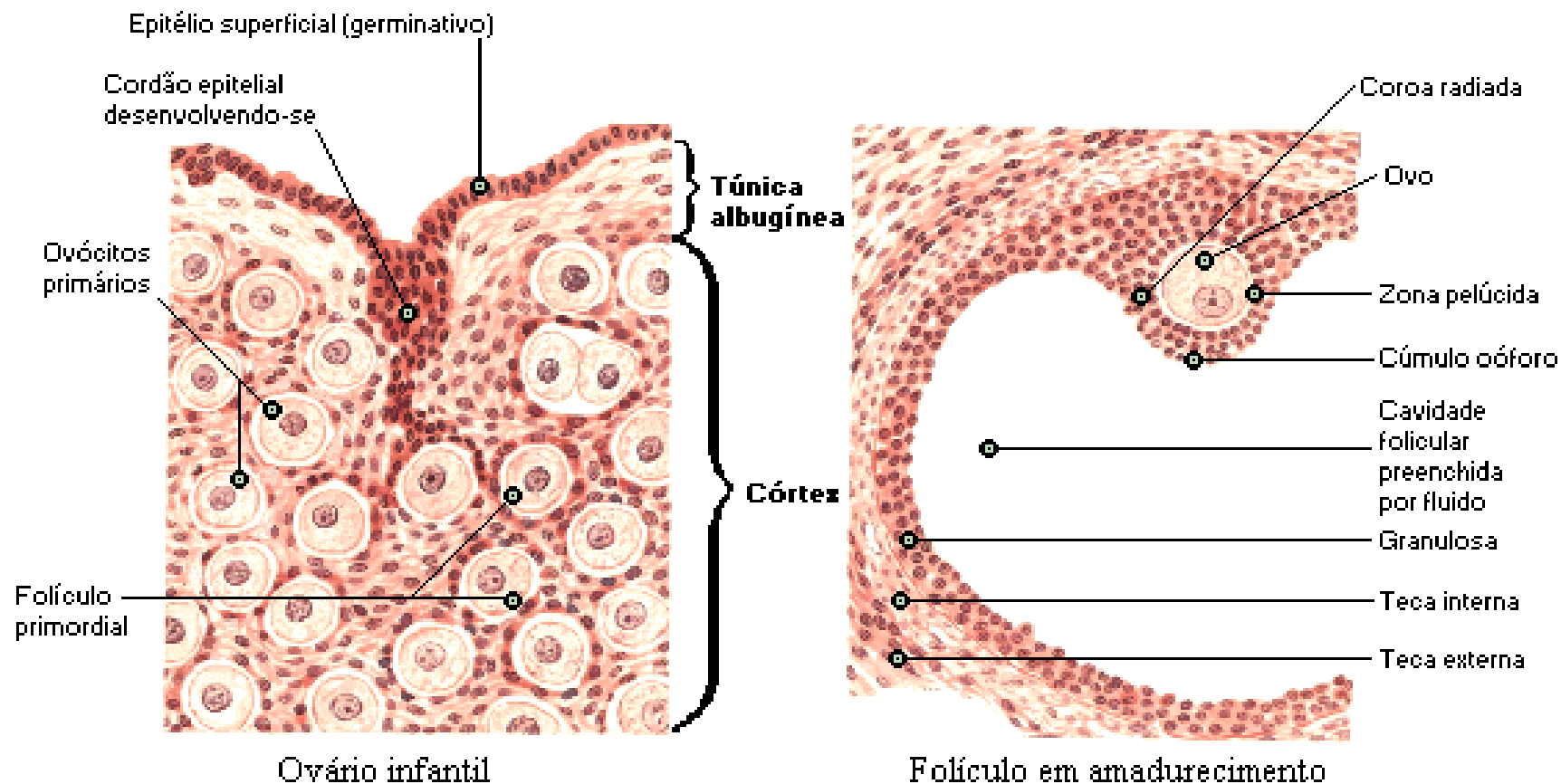

Estágios do Ovócitos e Folículo

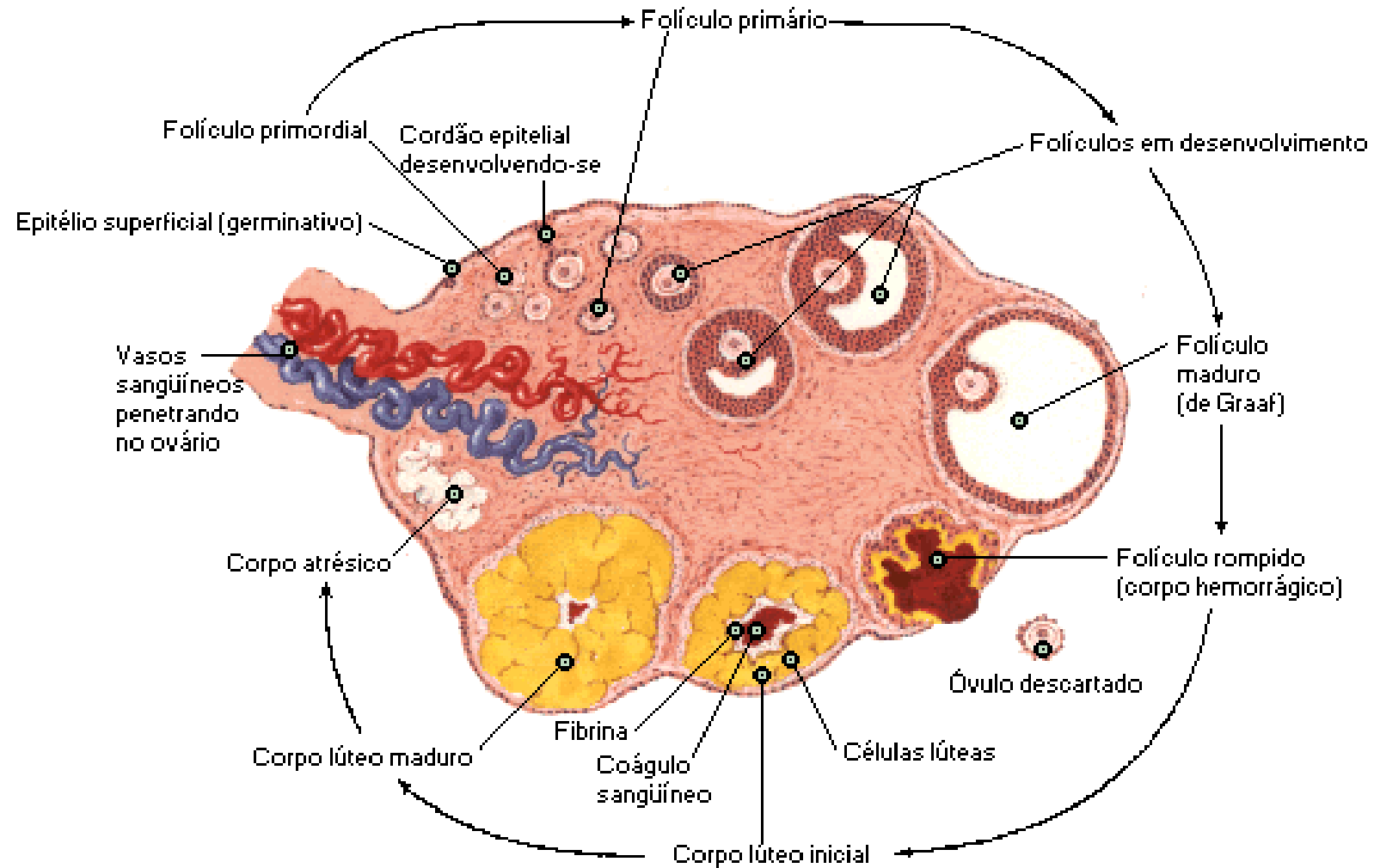

Períneo e Órgãos Genitais Externos - Sexo Feminino

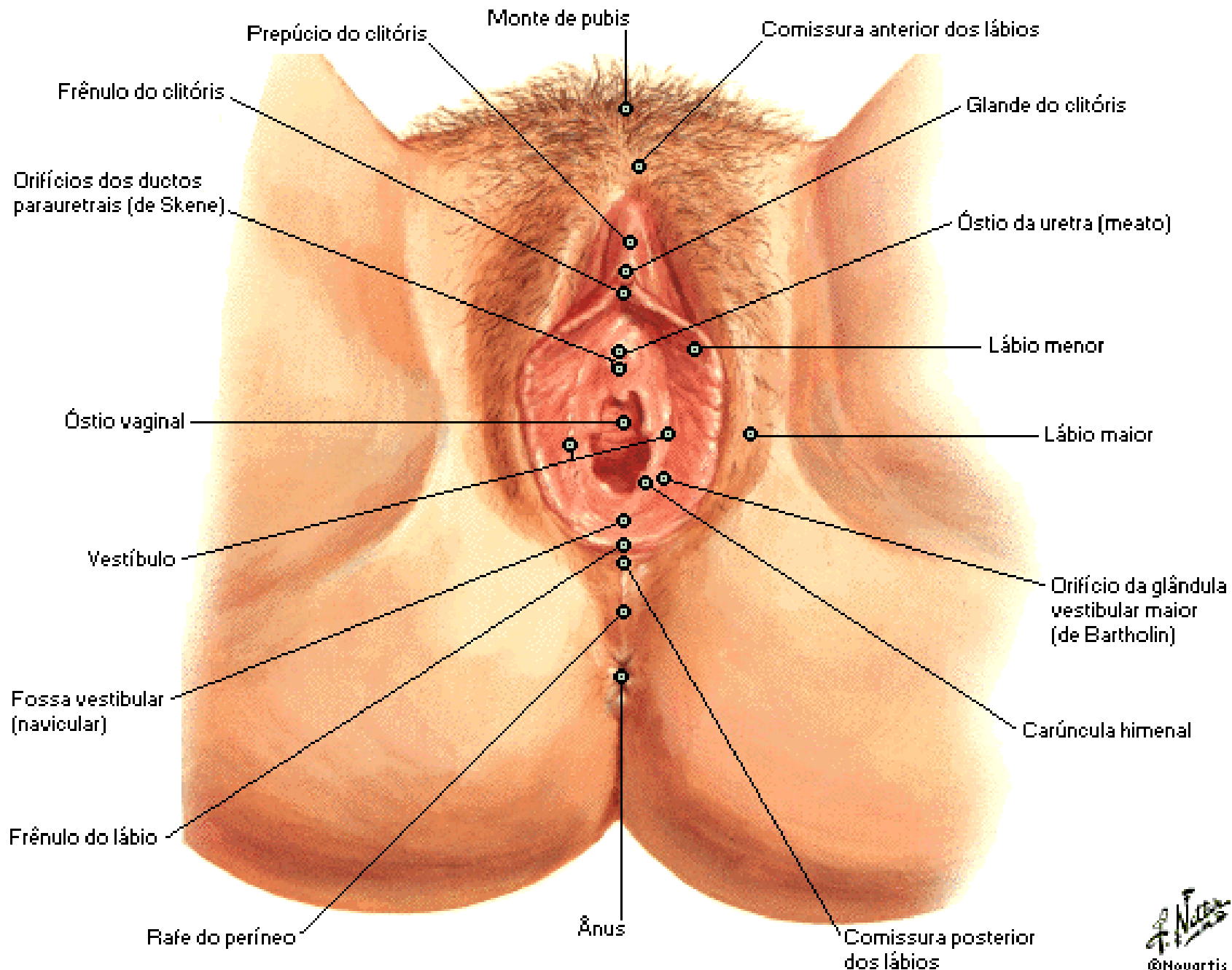

Períneo e Órgãos Genitais Externos - Sexo Feminino [Continuação]

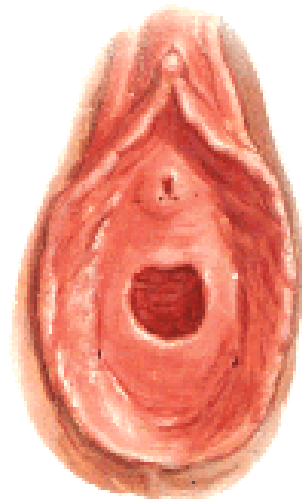

Hímen anular

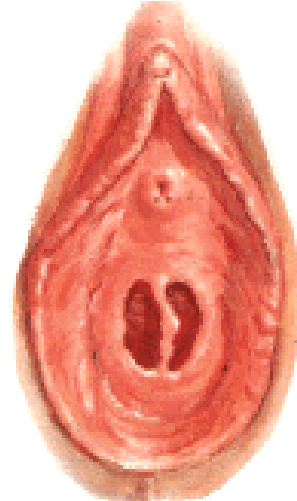

Hímen septado

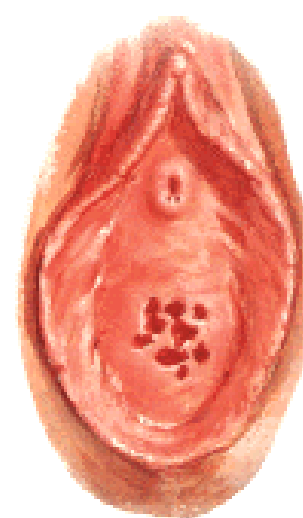

Hímen cribiforme

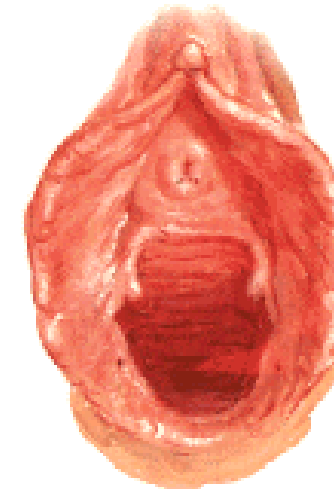

Intróito gestado

Períneo - Sexo Feminino

Dissecação Superficial

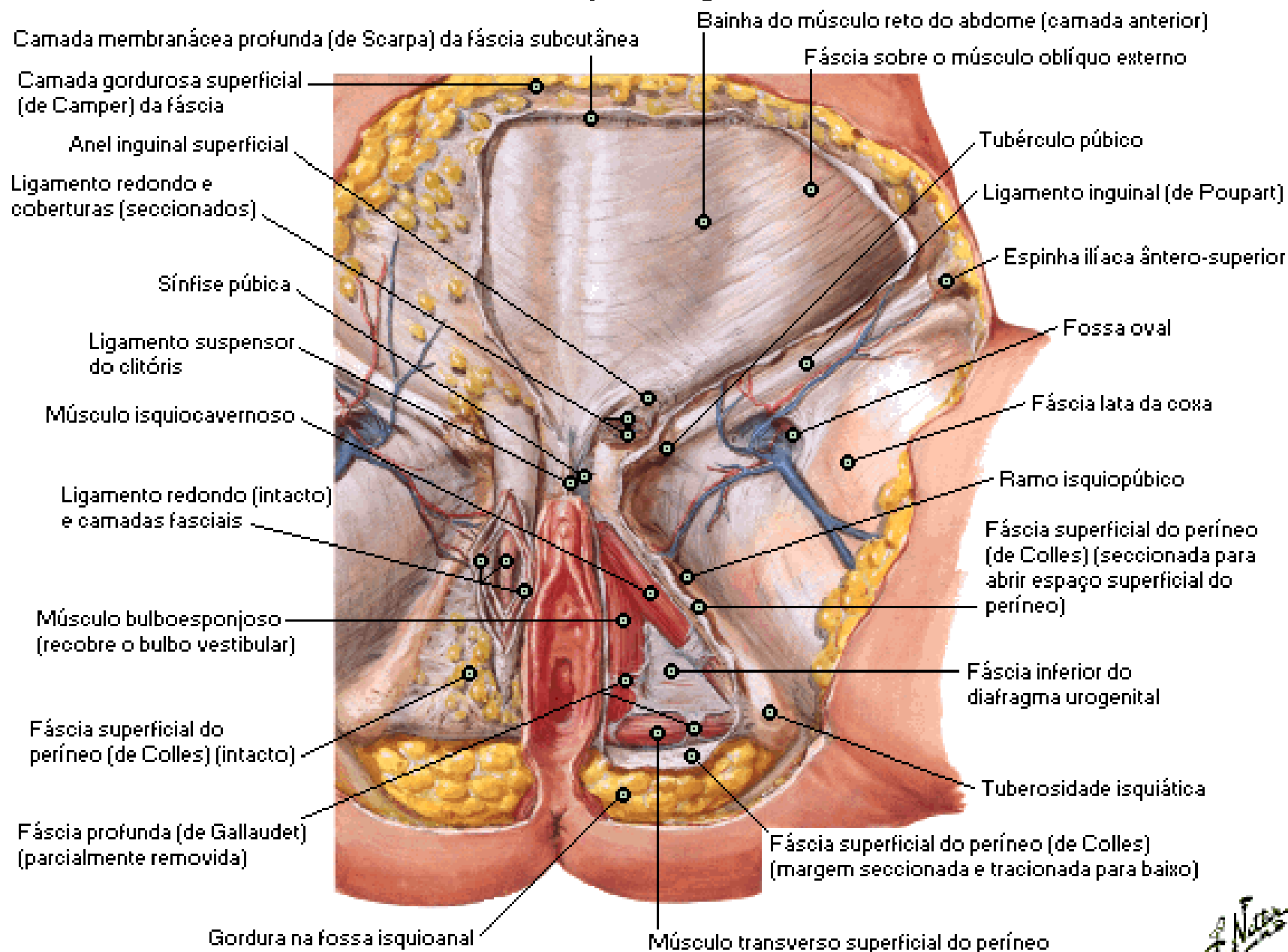

Períneo - Sexo Feminino

Secção Sagital Mediana

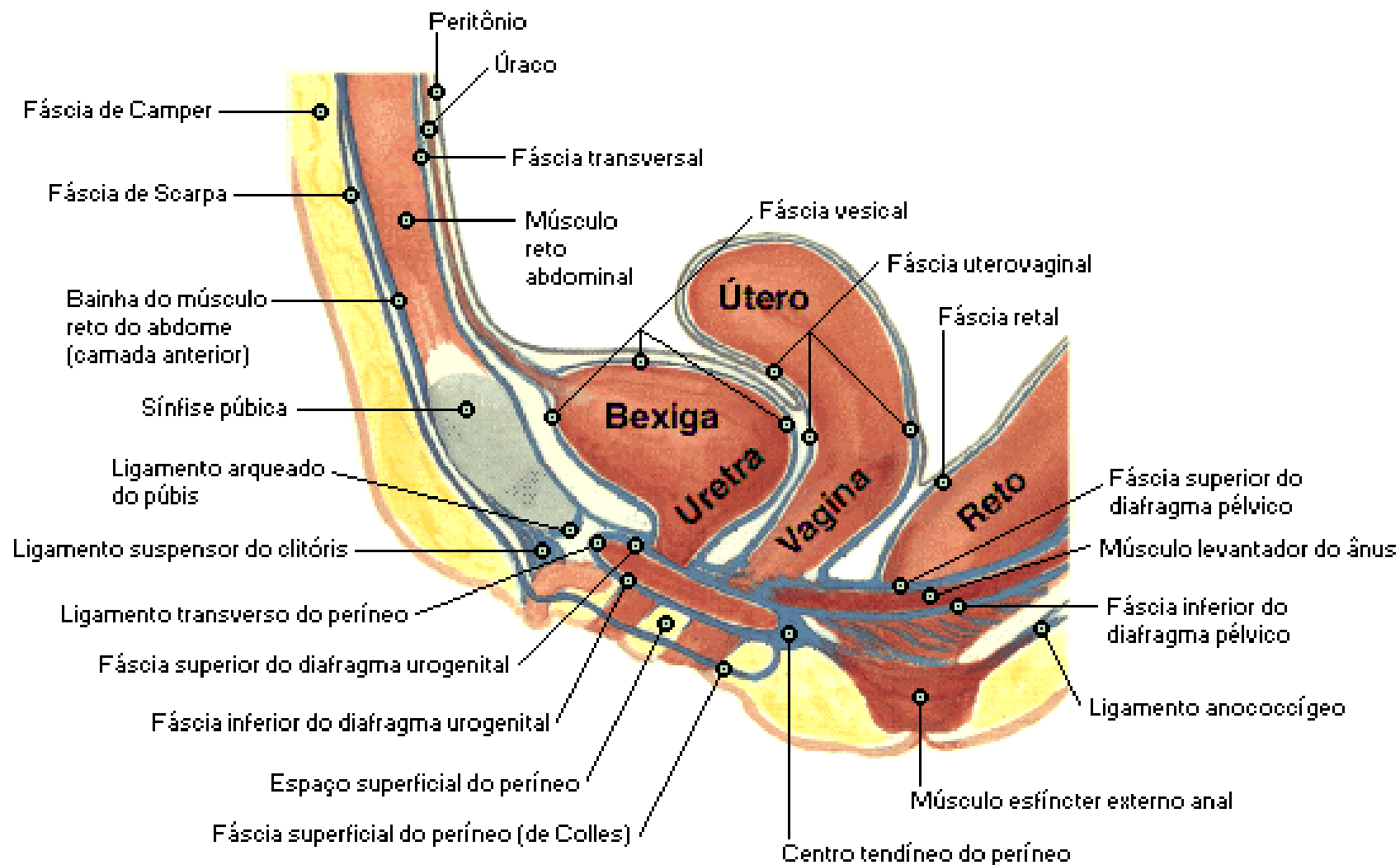

Períneo e Diafragma Urogenital - Sexo Feminino

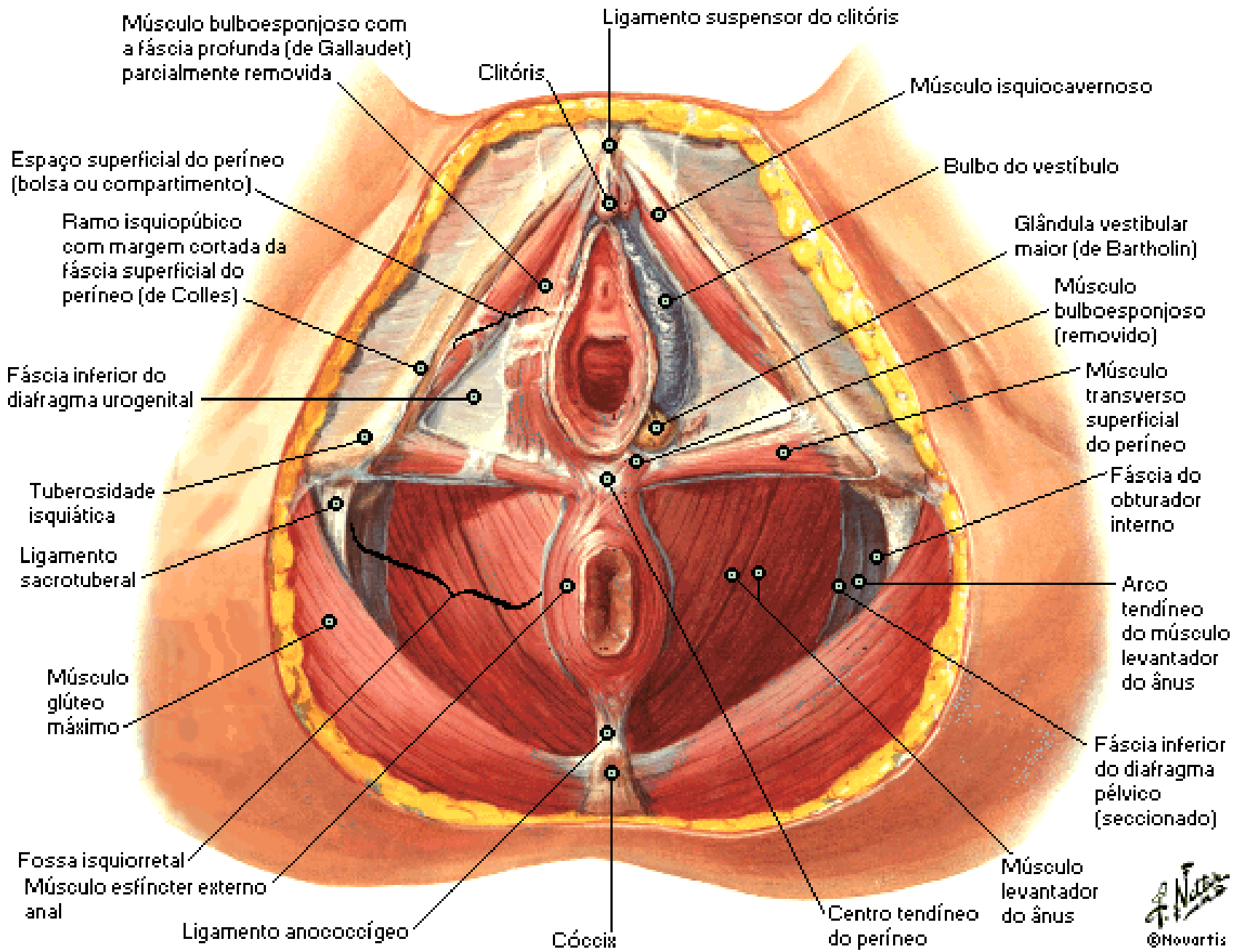

Períneo e Diafragma Urogenital - Sexo Feminino

Dissecação Profunda

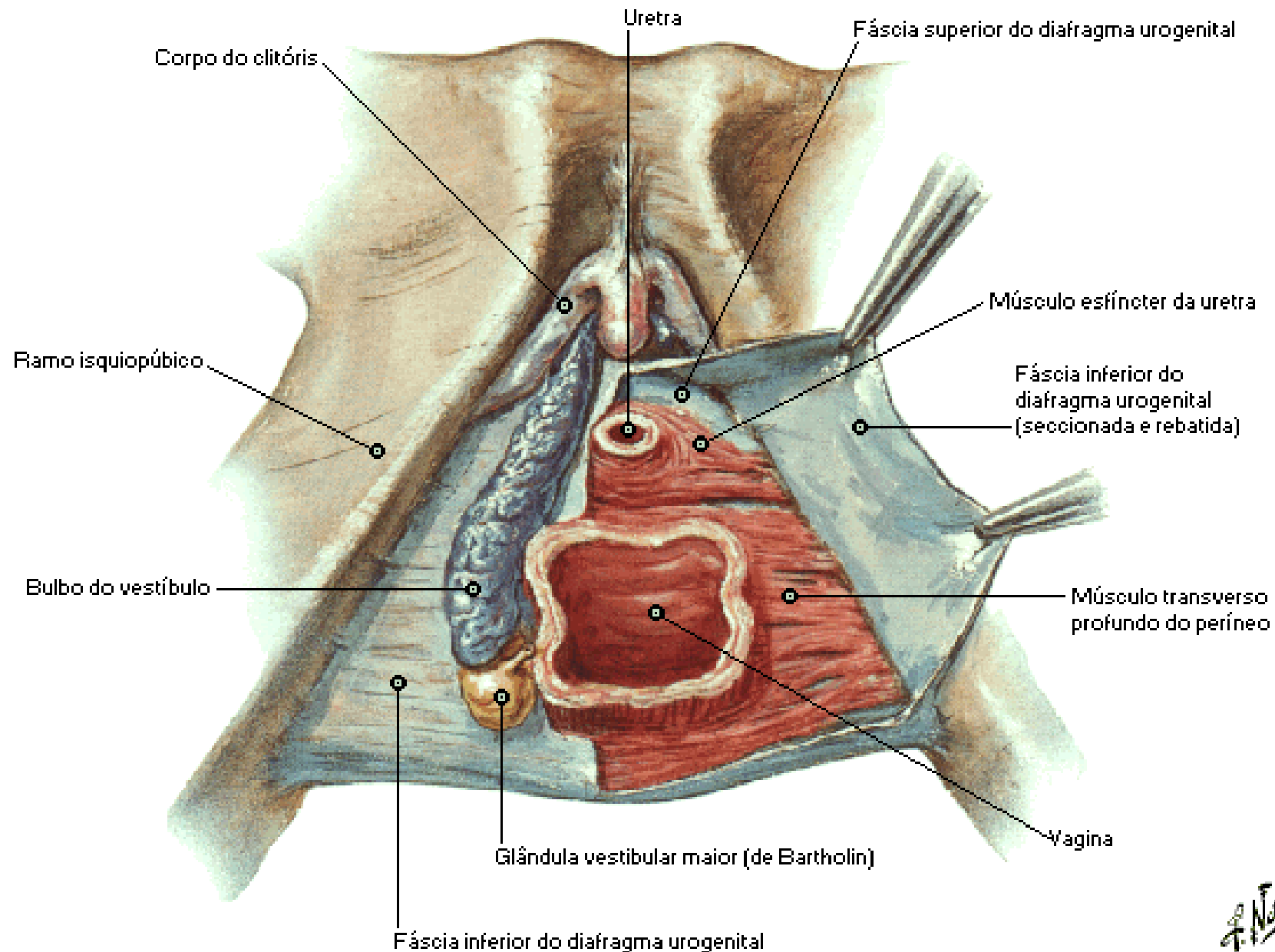

Uretra - Sexo Feminino

Secção Frontal

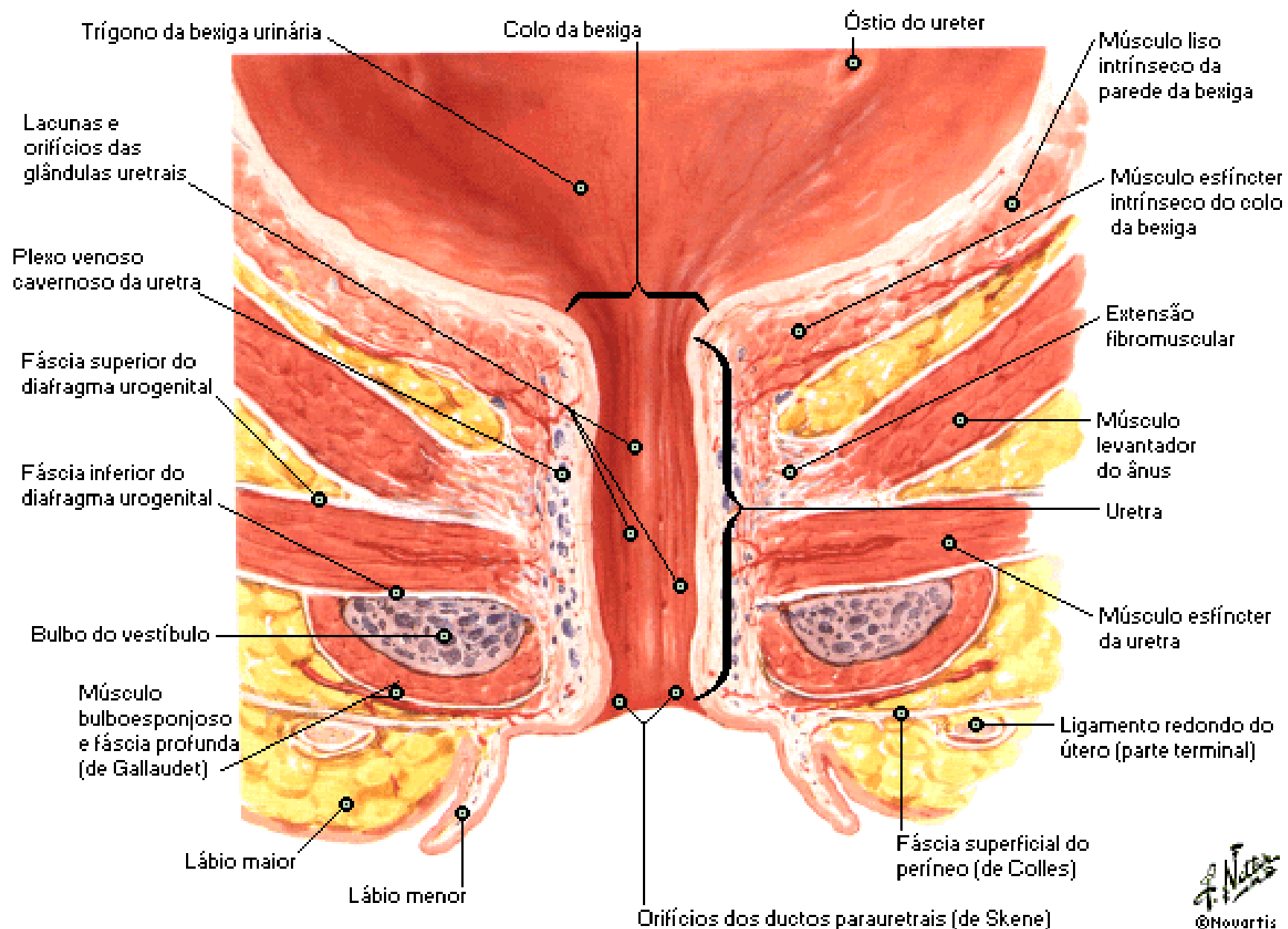

Uretra - Sexo Feminino

Reconstrução Esquemática

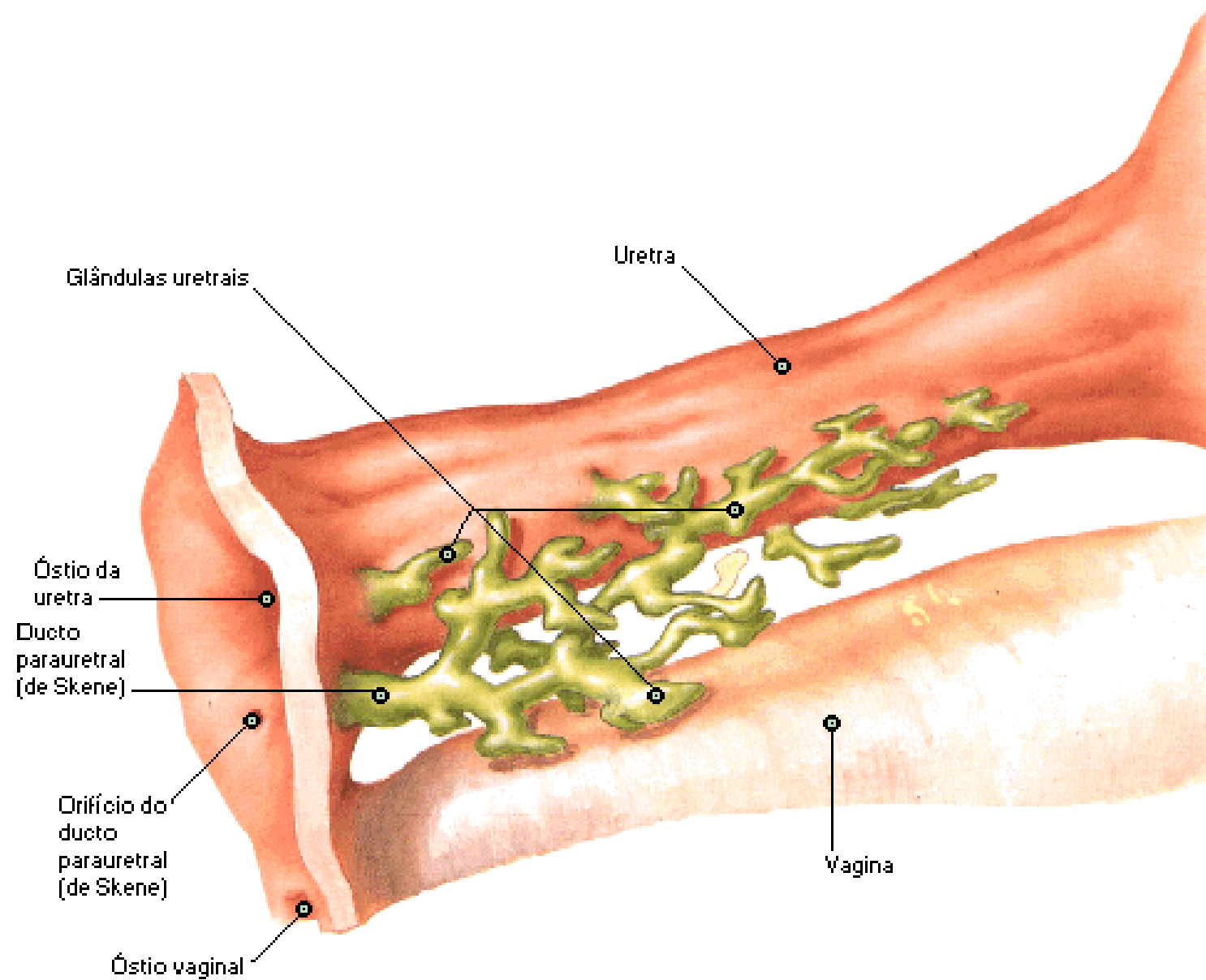

Períneo e Órgãos Genitais Externos - Sexo Masculino

Dissecação Profunda

Camada membranácea profunda (fáscia de Scarpa) da tela subcutânea

Camada gordurosa superficial (de Camper) da fáscia

Pele do pênis

Fáscia profunda do pênis (de Buck)

Fáscia superficial (dartos) do pênis e do escroto

Fossa oval e artéria e veias femorais

Veia safena magna

Fáscia superficial do períneo (de Colles)

Linha tracejada indica o ponto de inserção da fáscia de Colles em continuidade com a fáscia de Scarpa

Gordura na fossa isquioanal

Ânus

Ramo isquiopúbico

Fáscia de cobertura sobre o músculo oblíquo externo do abdome

Espinha ilíaca ântero-superior

Ligamento inguinal (de Poupart)

Fáscia espermática externa

Fáscia lata da coxa

Períneo - Sexo Masculino

Regiões [Trígonos] do Períneo - Topografia de Superfície

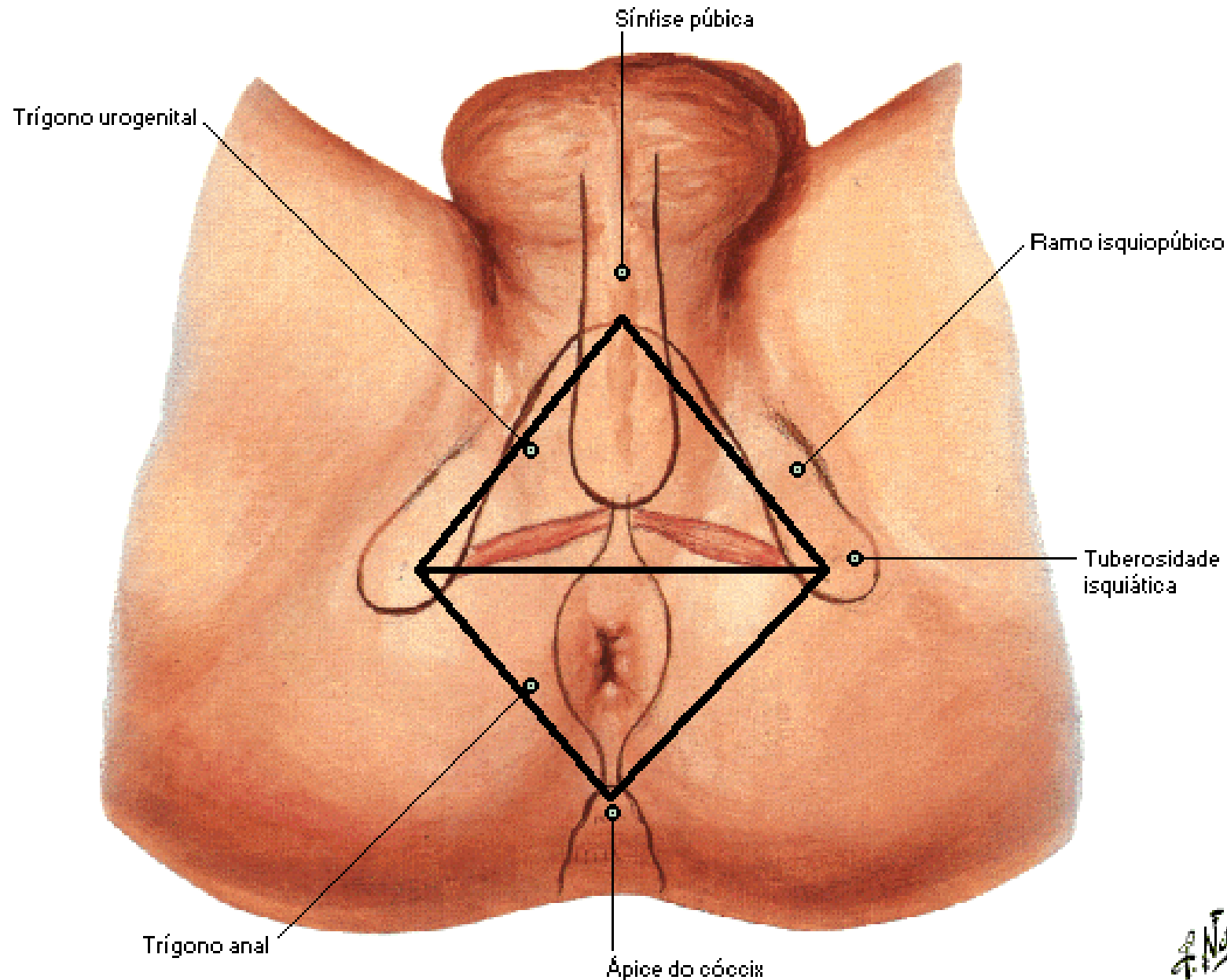

Períneo e Órgãos Genitais Externos - Sexo Masculino

Dissecação Profunda

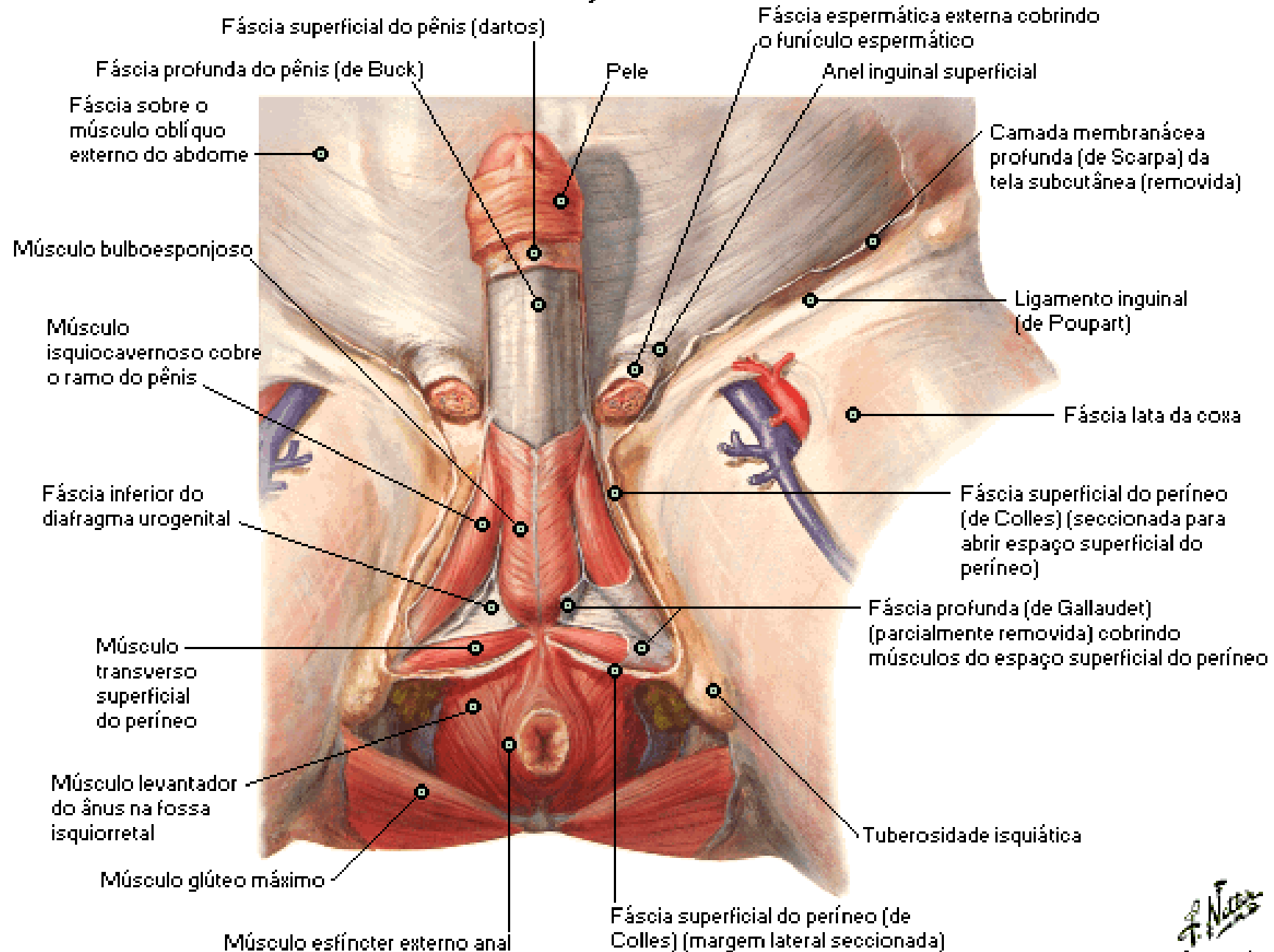

Secção Através do Corpo do Pênis

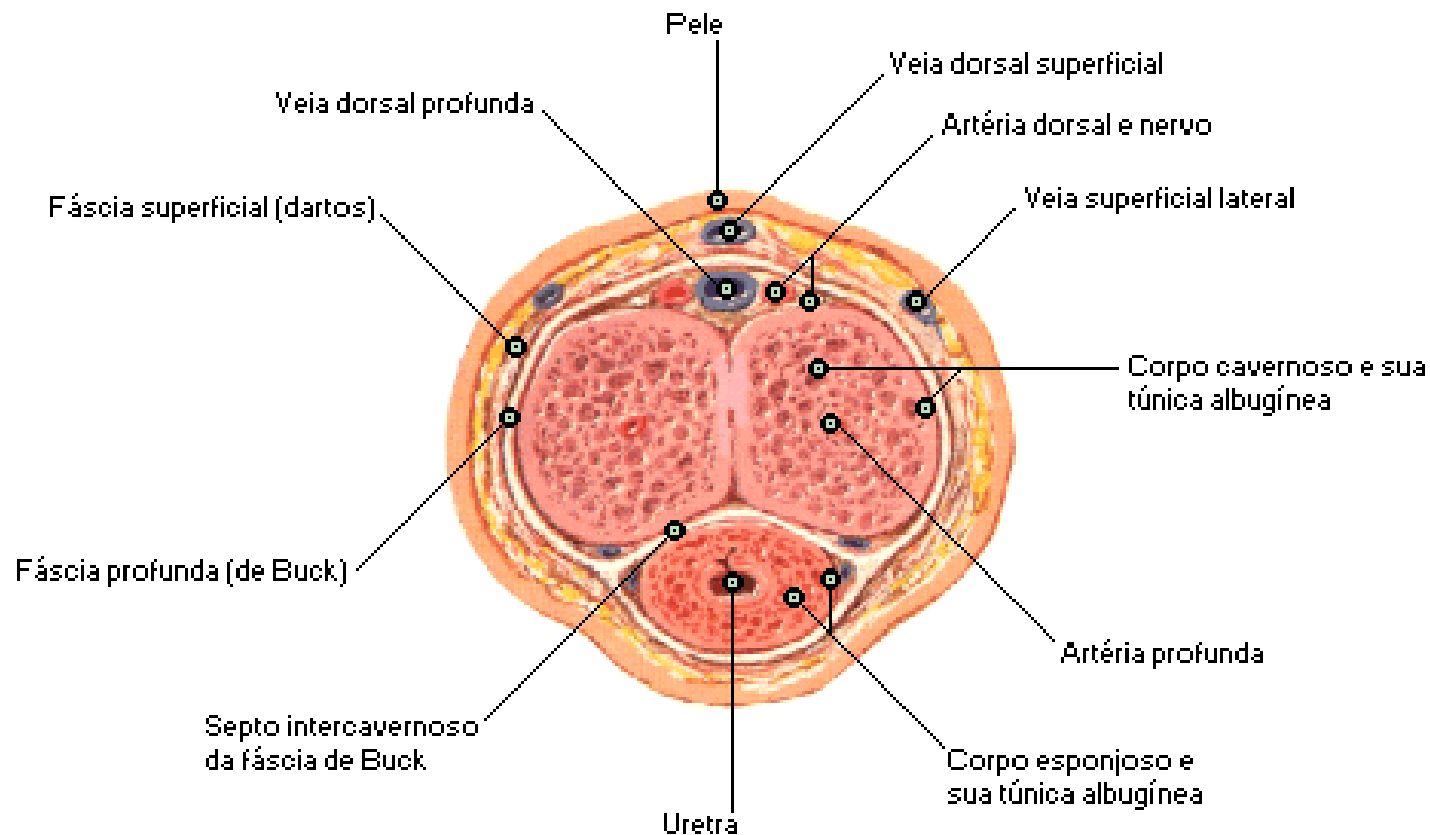

Pênis

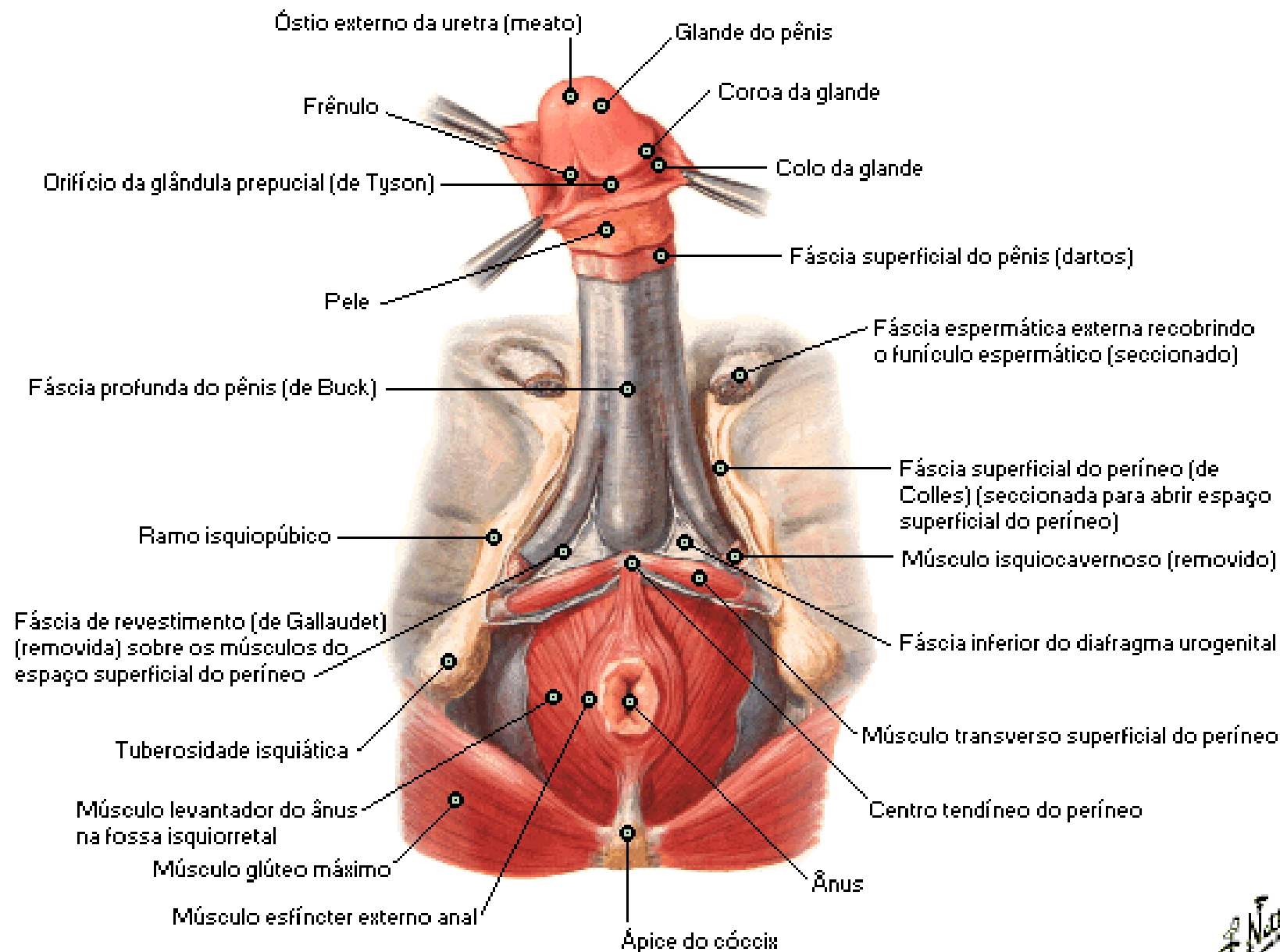

Diafragma Urogenital - Sexo Masculino

Dissecação

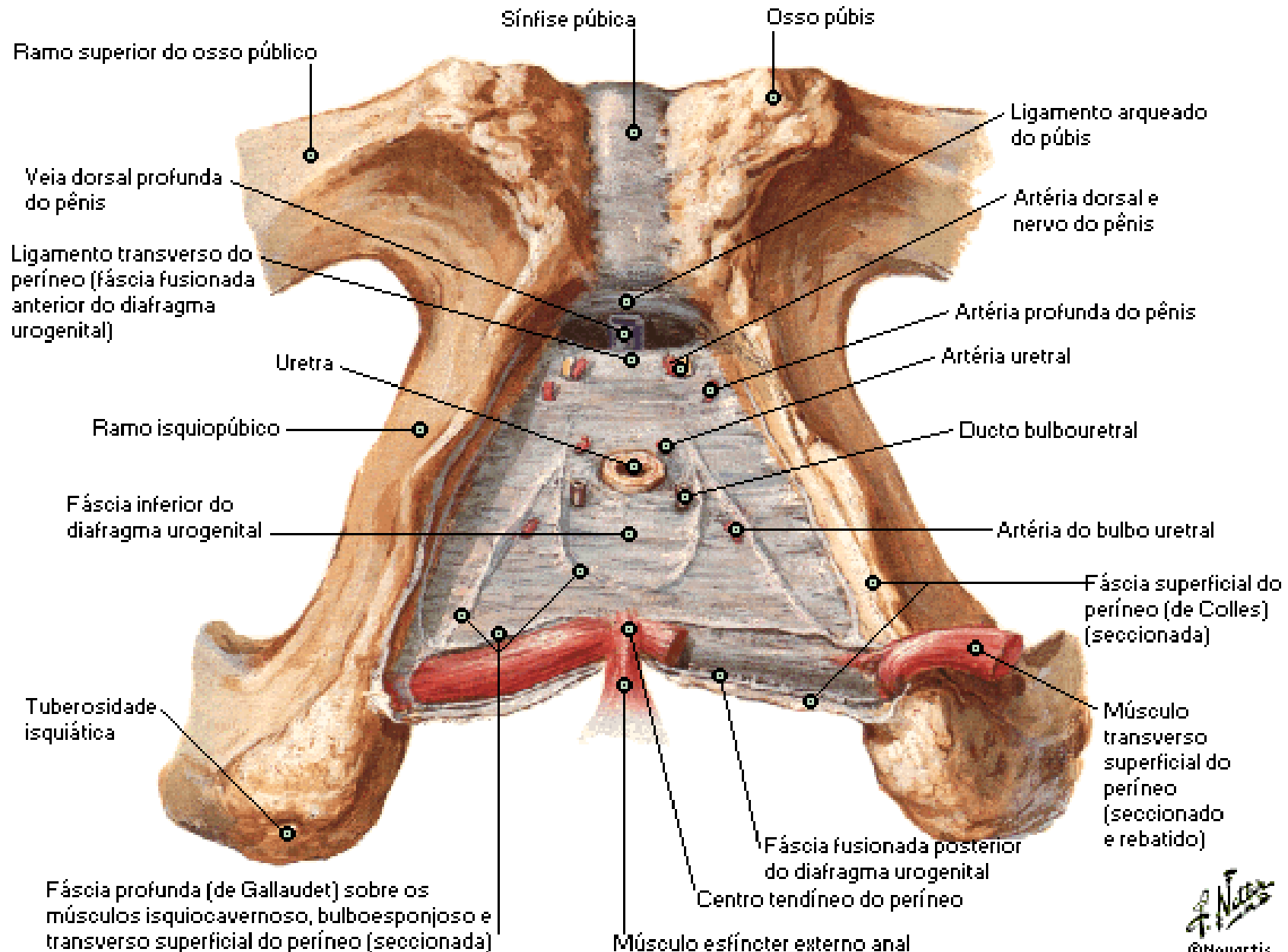

Diafragma Urogenital - Sexo Masculino

Dissecação Profunda

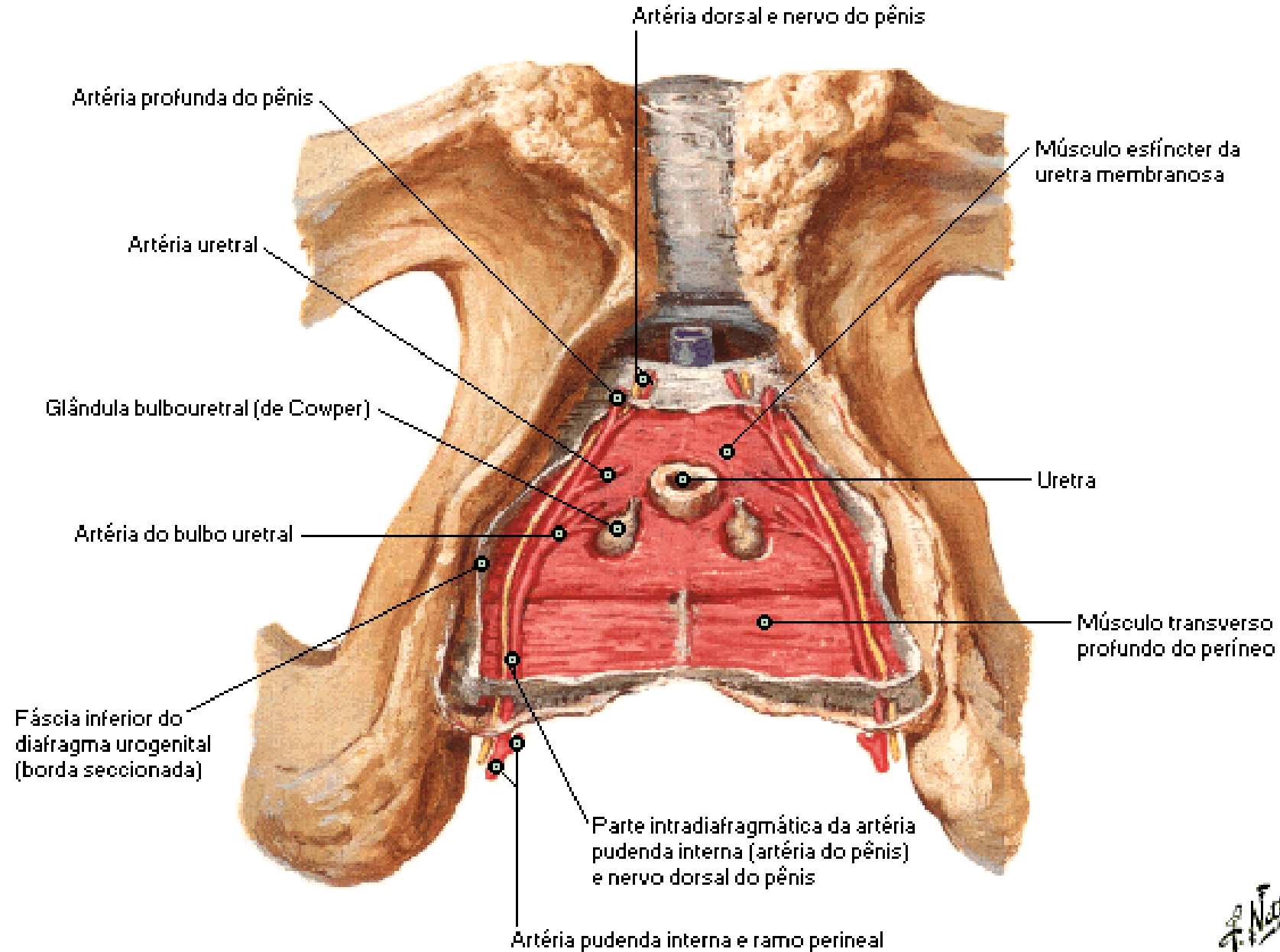

Diafragma Urogenital - Sexo Masculino

Secção frontal - Esquema

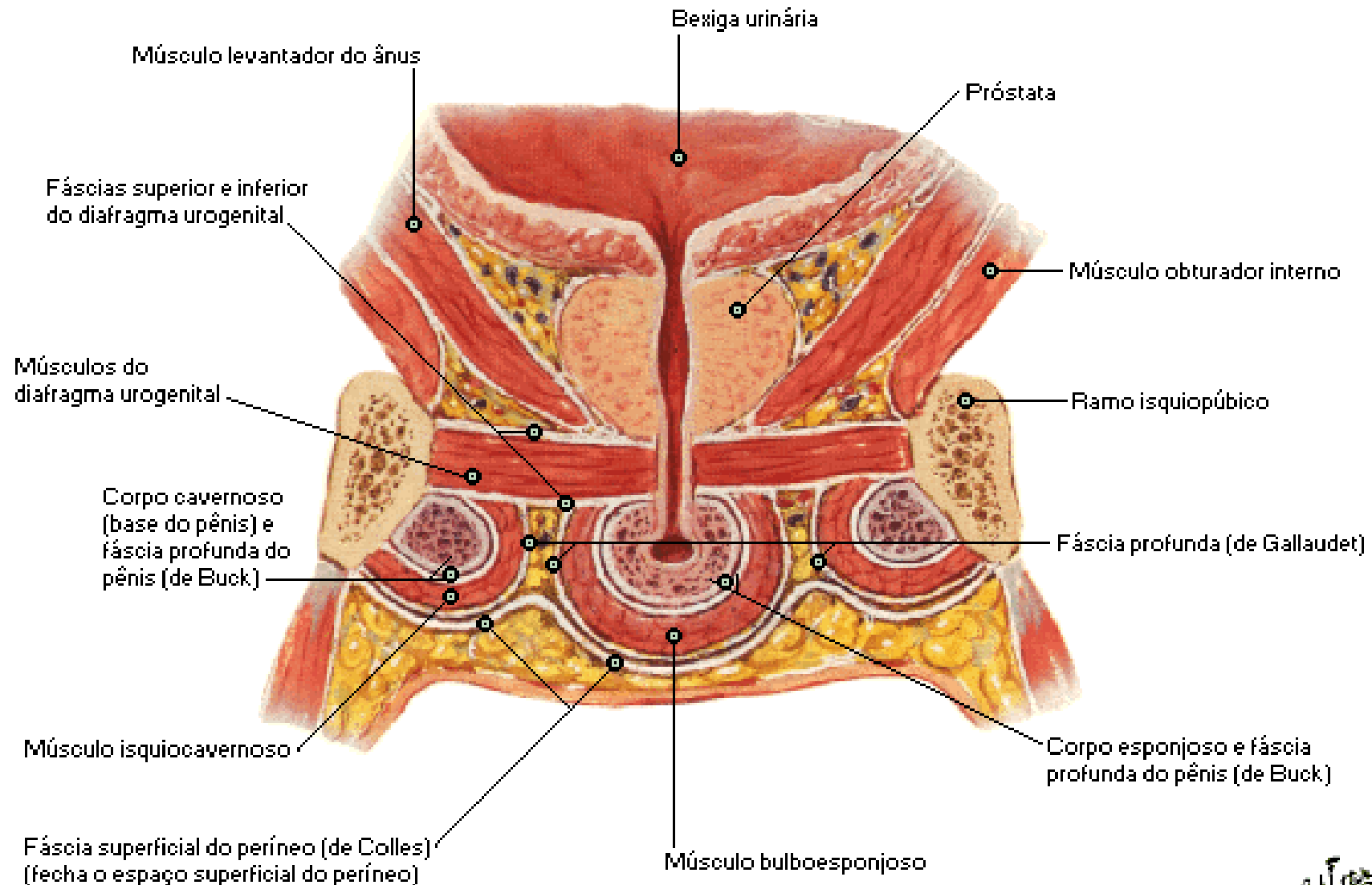

Próstata e Vesículos Seminais

Secção Frontal

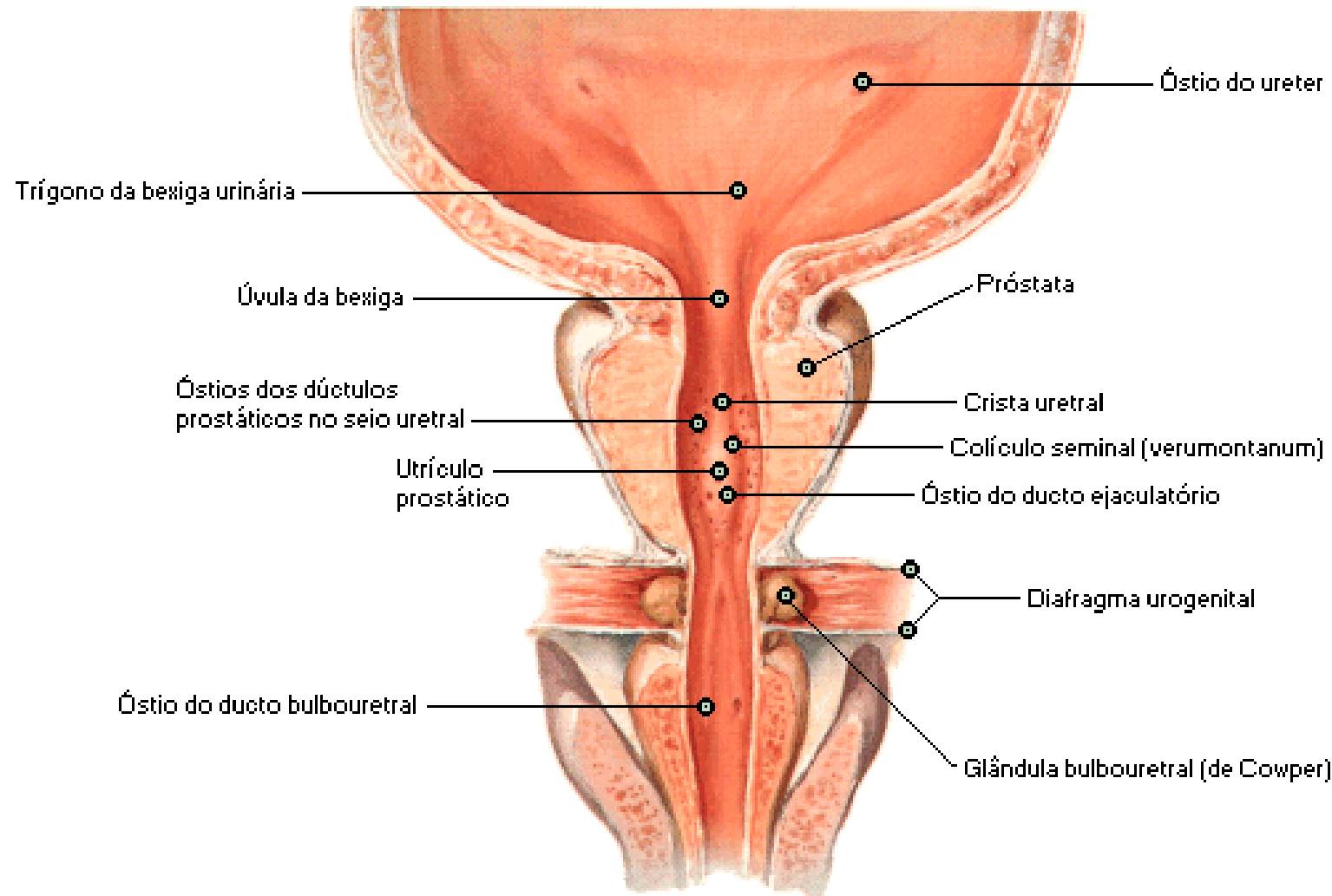

Bulbo uretral esquematicamente estendido

Próstata e Vesículas Seminais

Secção Sagital

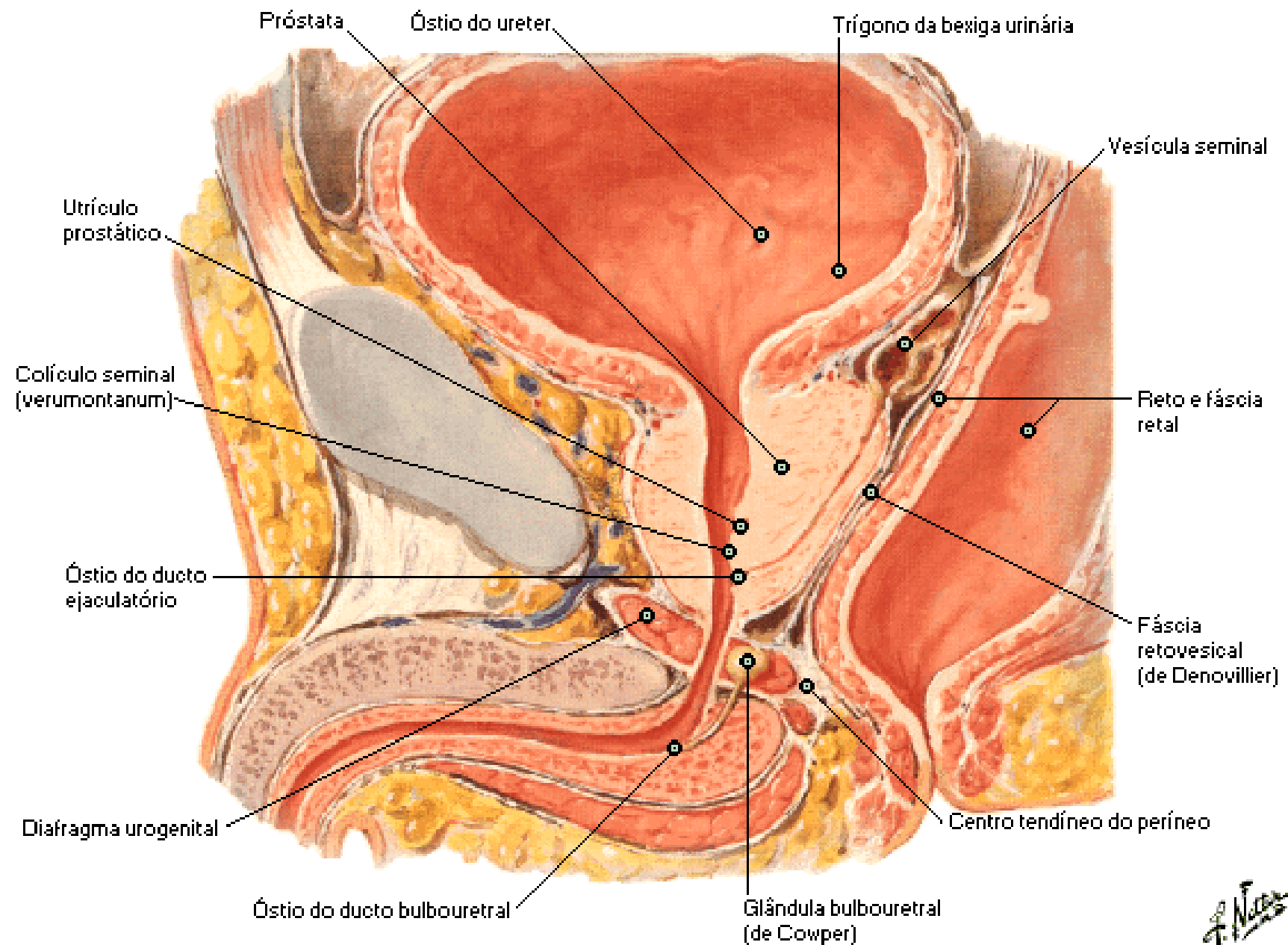

Próstata e Vesículas Seminais

Vista Posterior

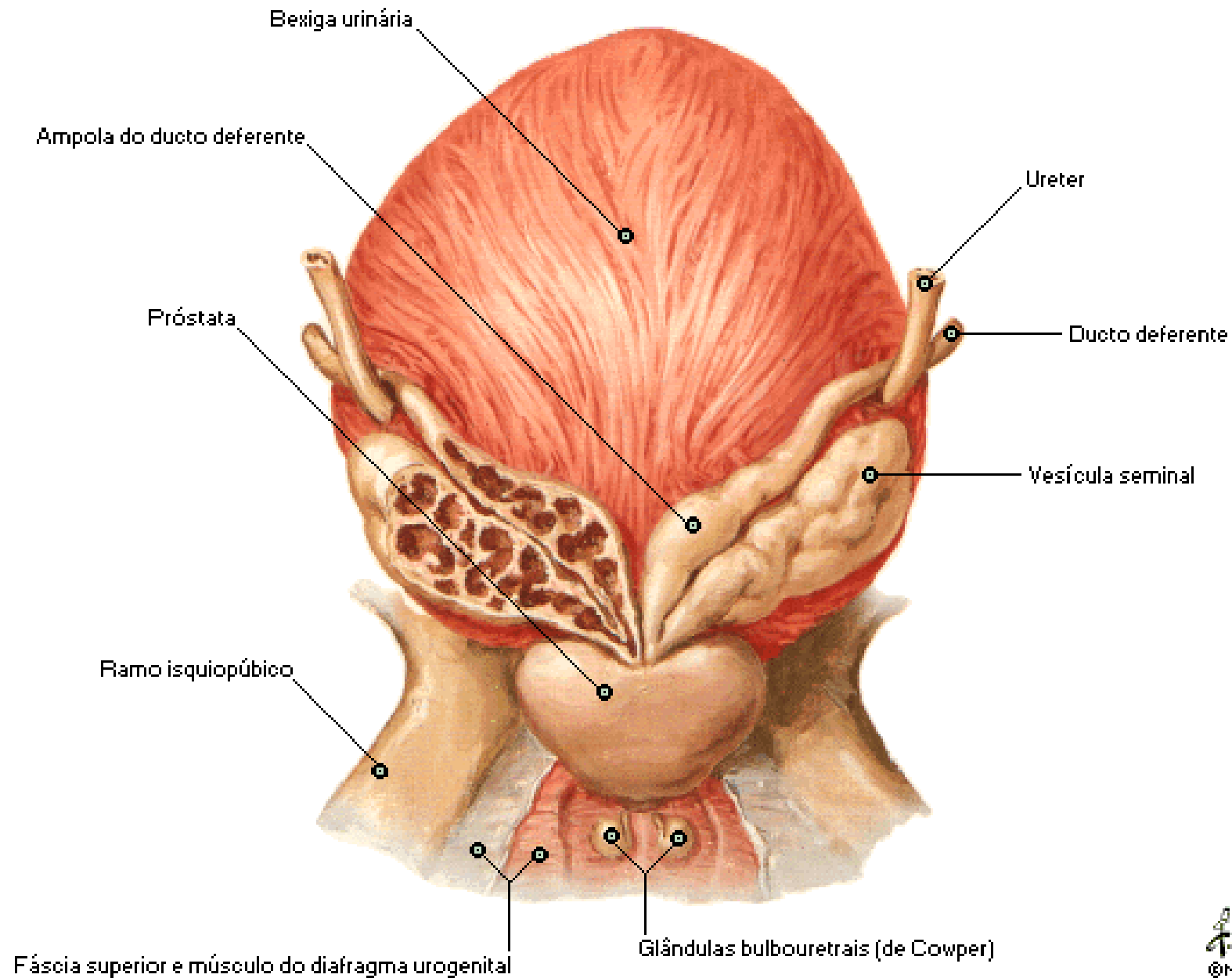

Próstata e Vesículas Seminais

Secção Transversal Através da Próstata

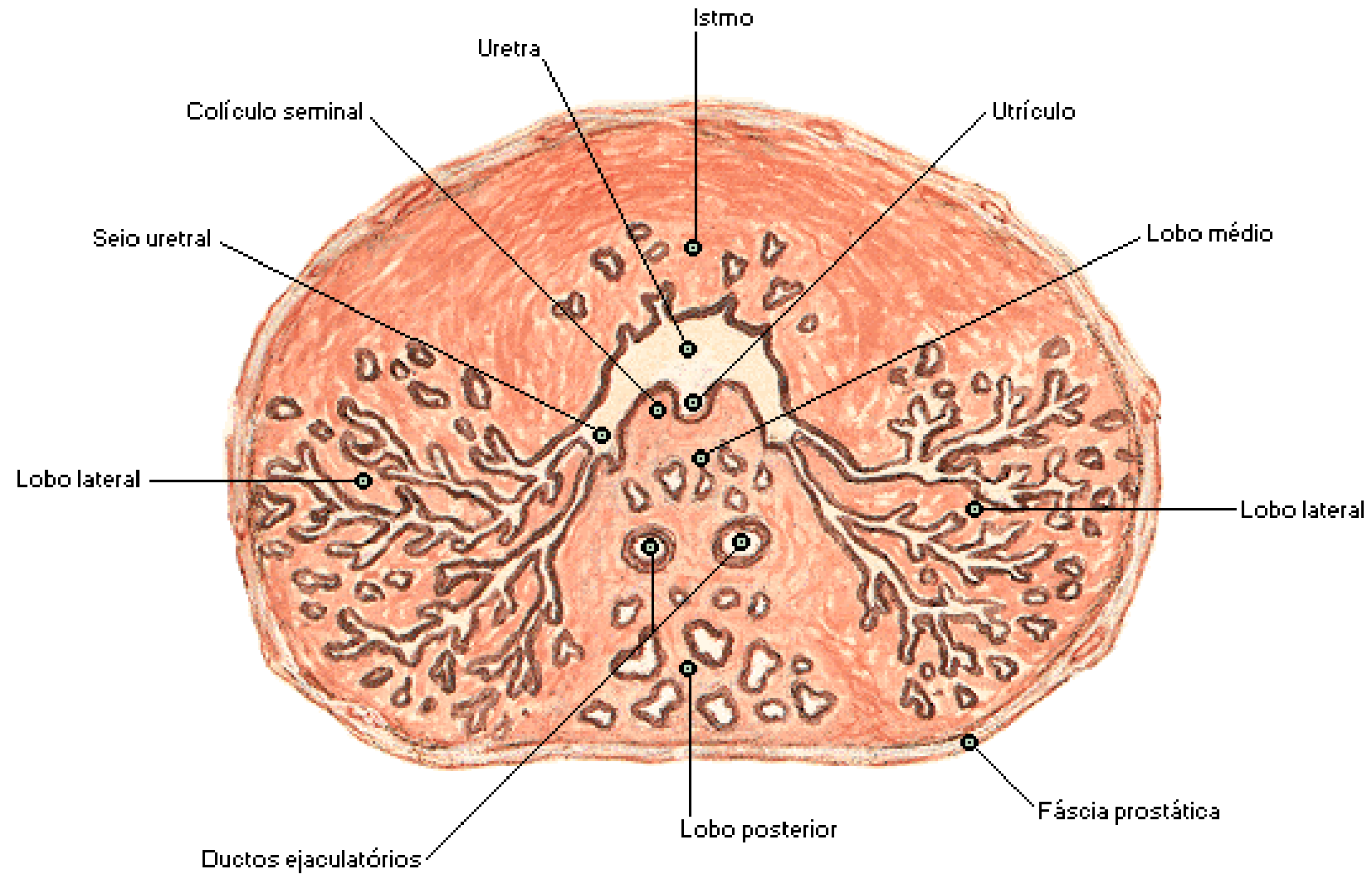

Uretra

Sexo Masculino

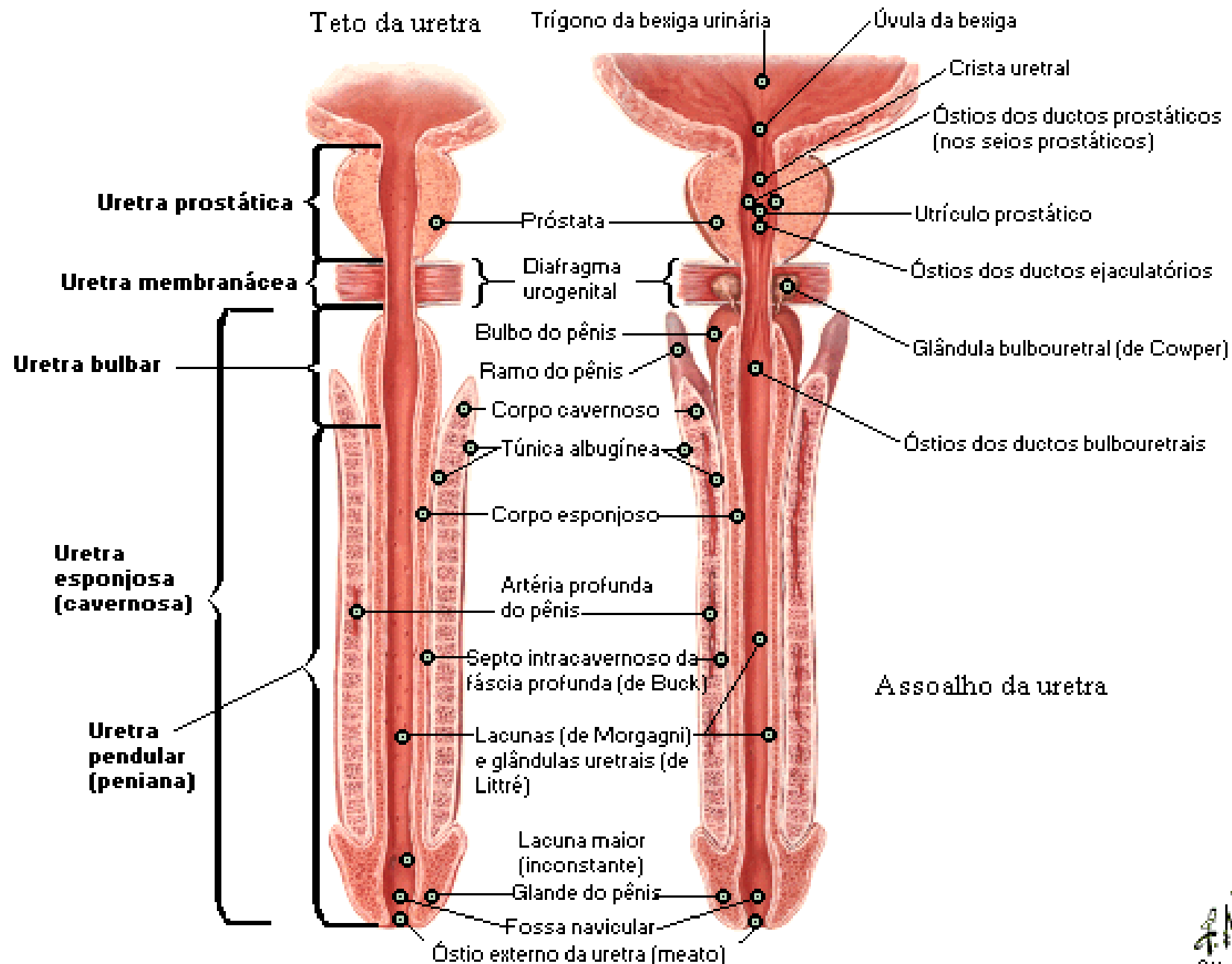

Descida dos Testículos

11 Semanas

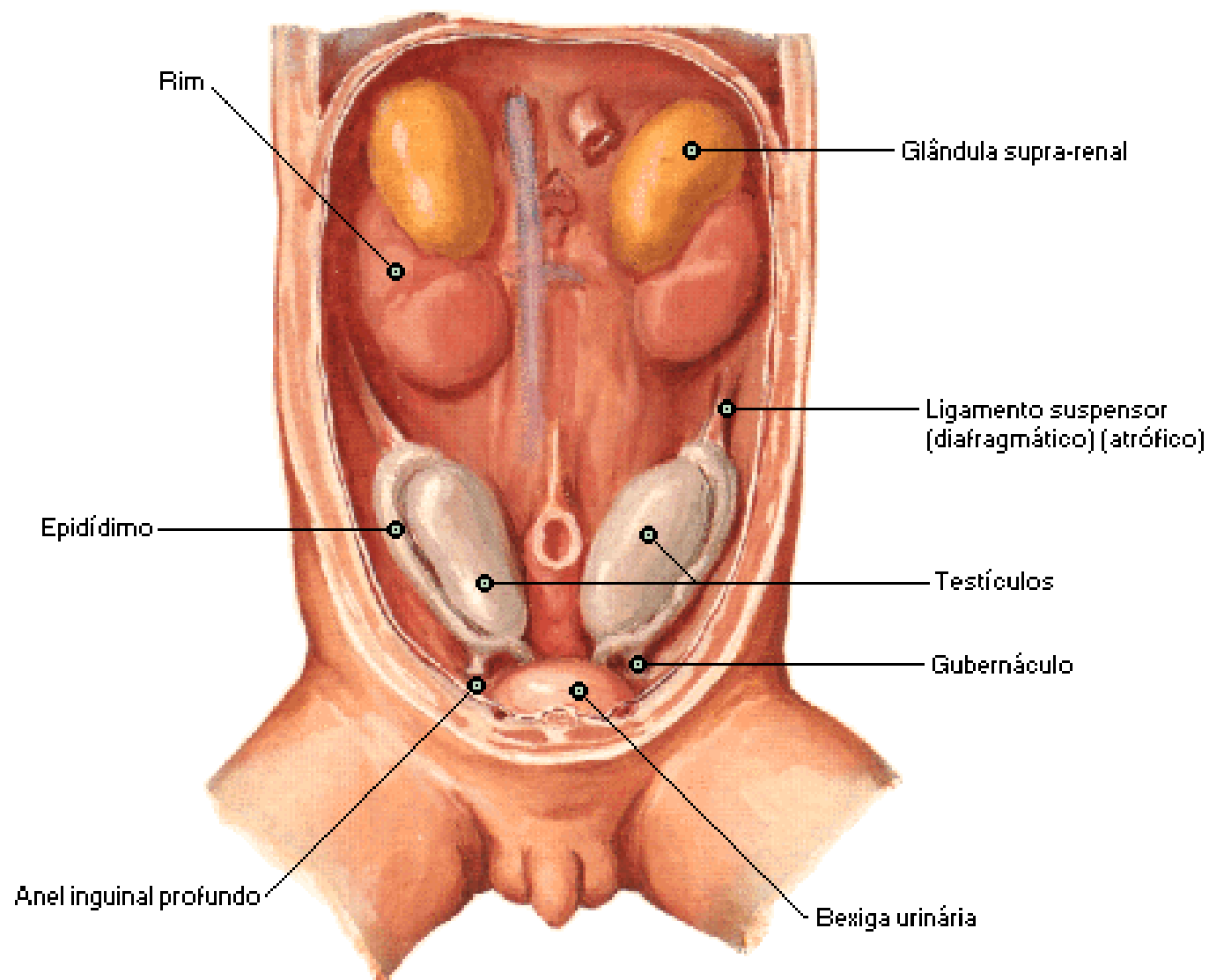

43 mm topo da nádega

Descida dos Testículos

4 Meses Lunares

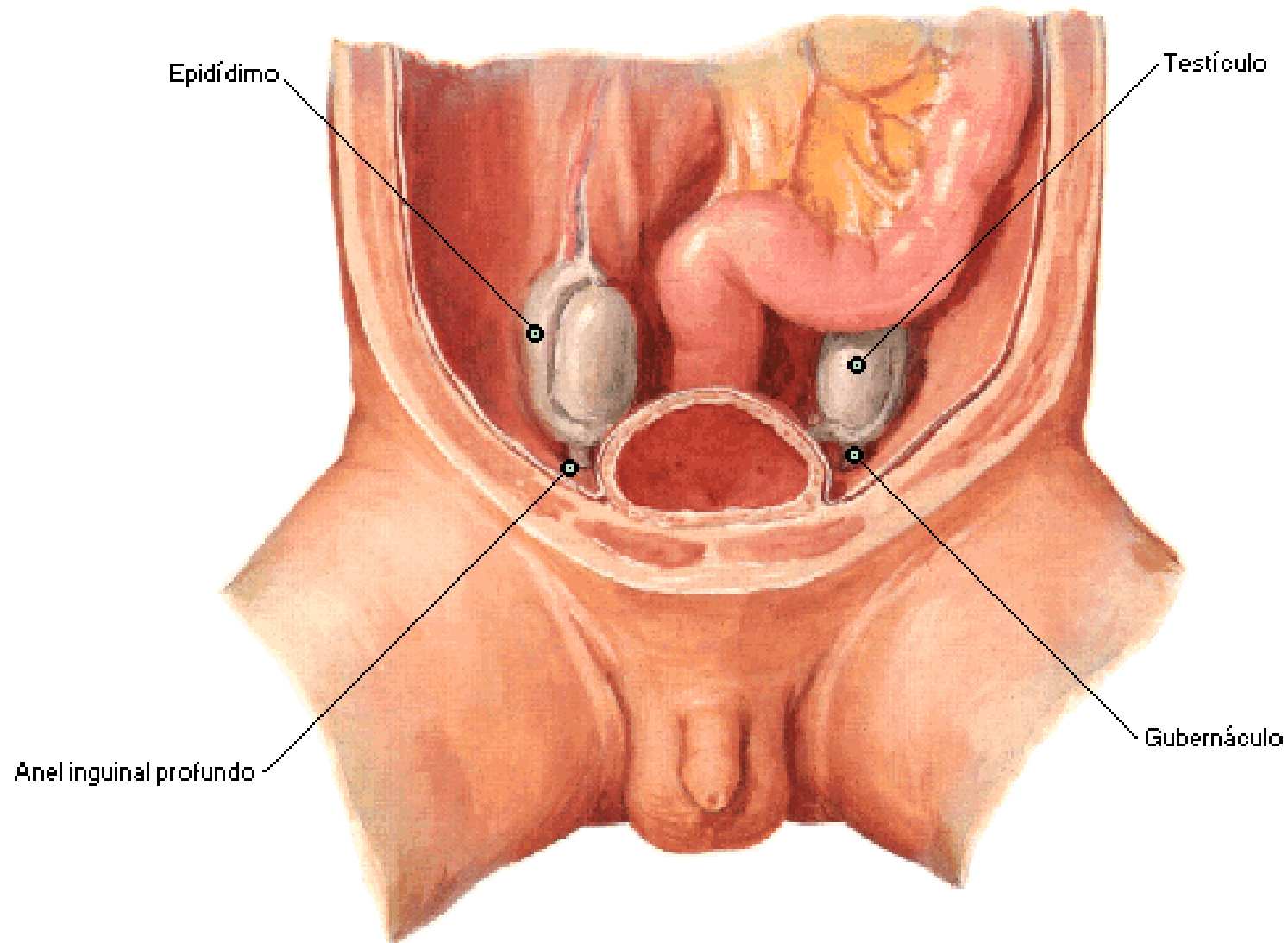

107 mm topo da nádega

Descida dos Testículos

8 Meses Lunares

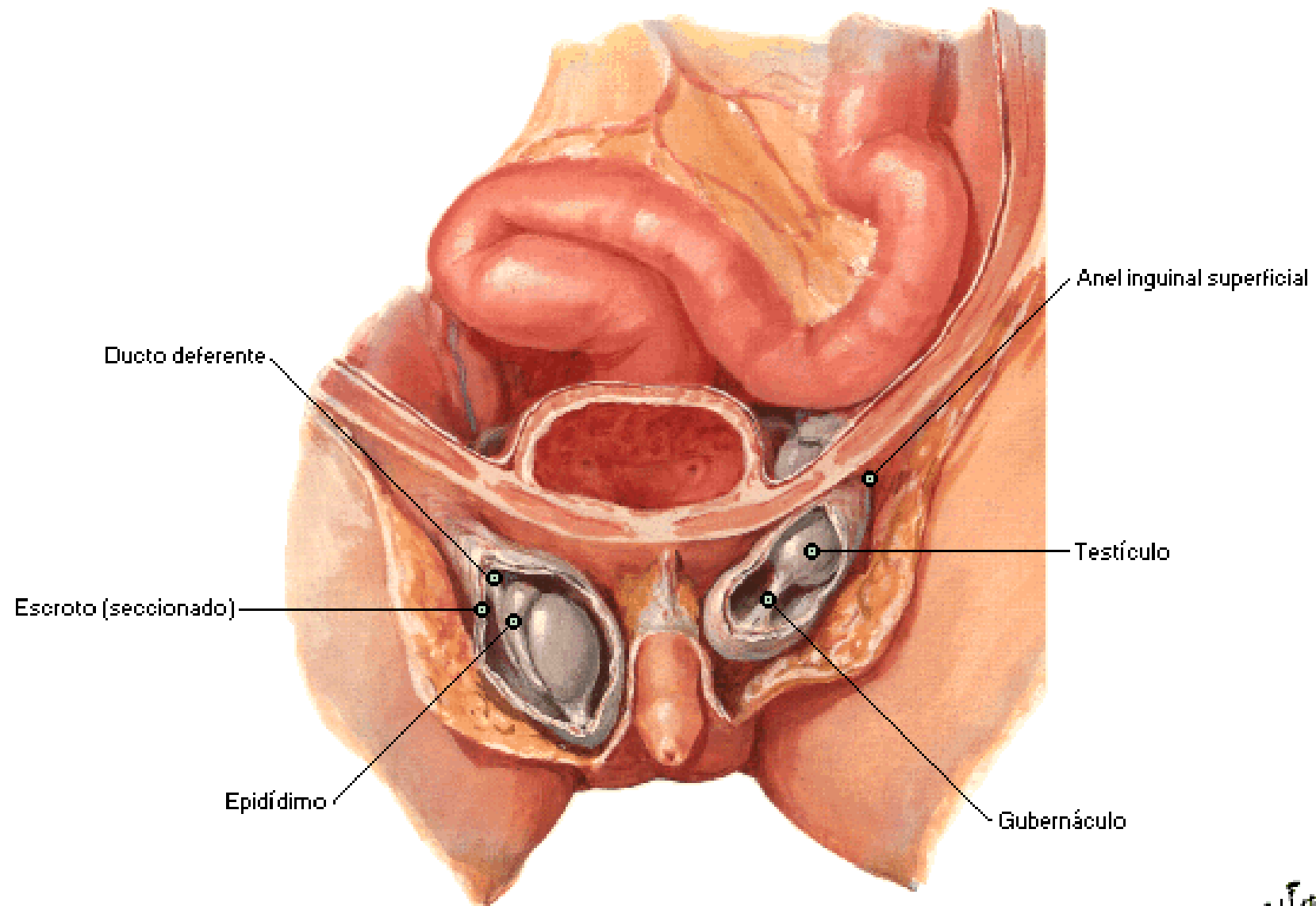

26 cm topo da nádega

Escroto e Conteúdo

Vista Anterior

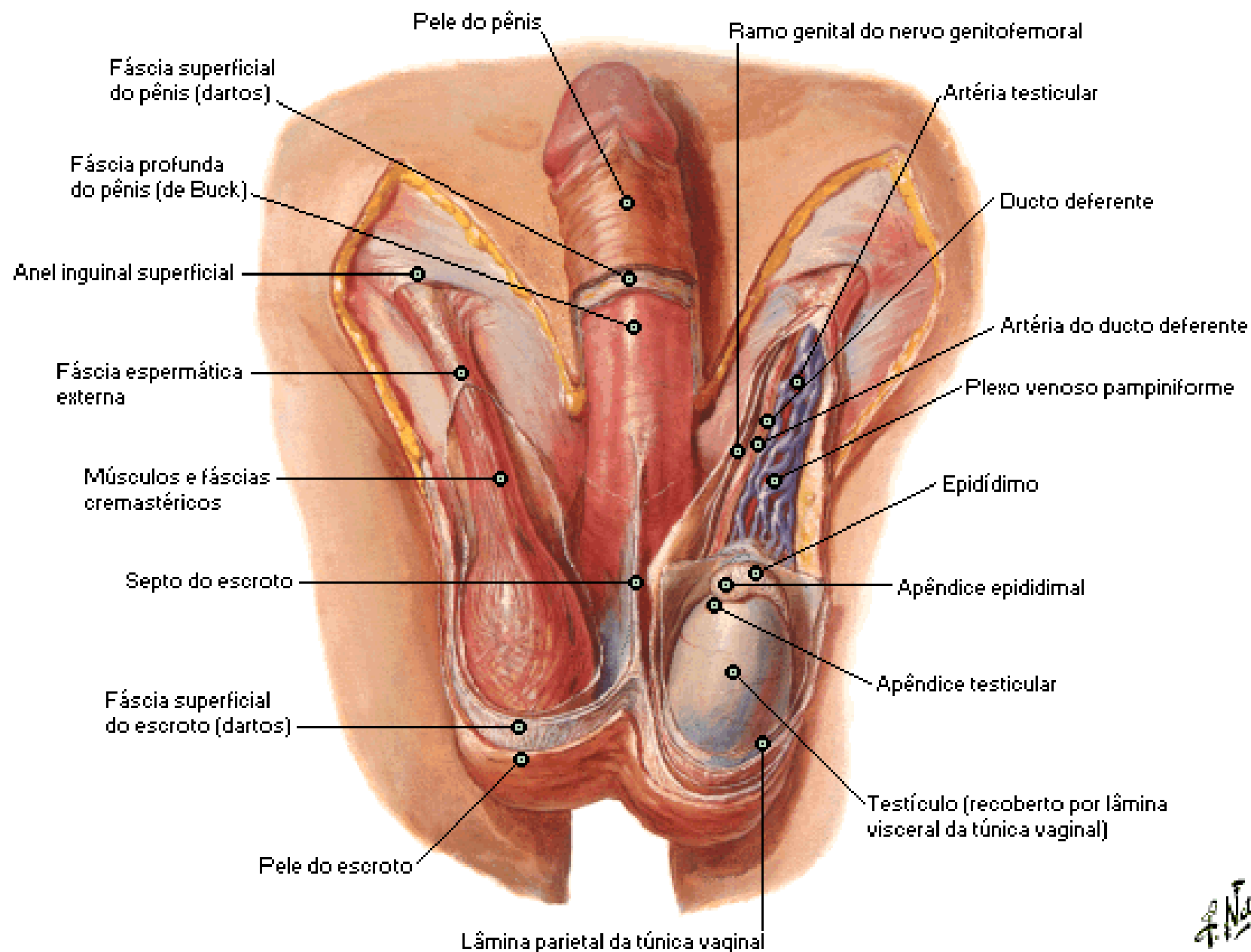

Escroto e Conteúdo

Vista Lateral

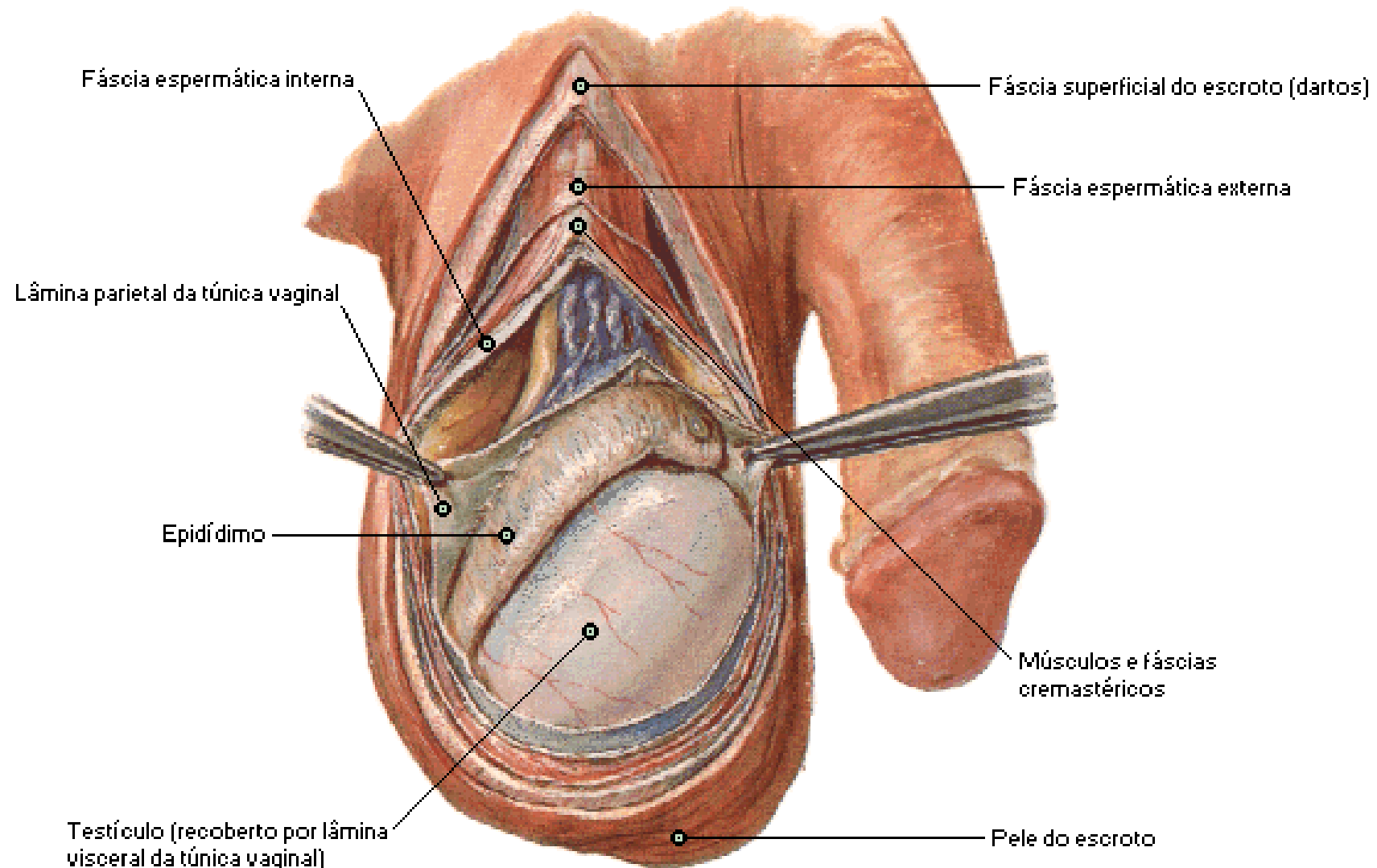

Testículo, Epidídimo e Ducto Deferente

Secção Frontal

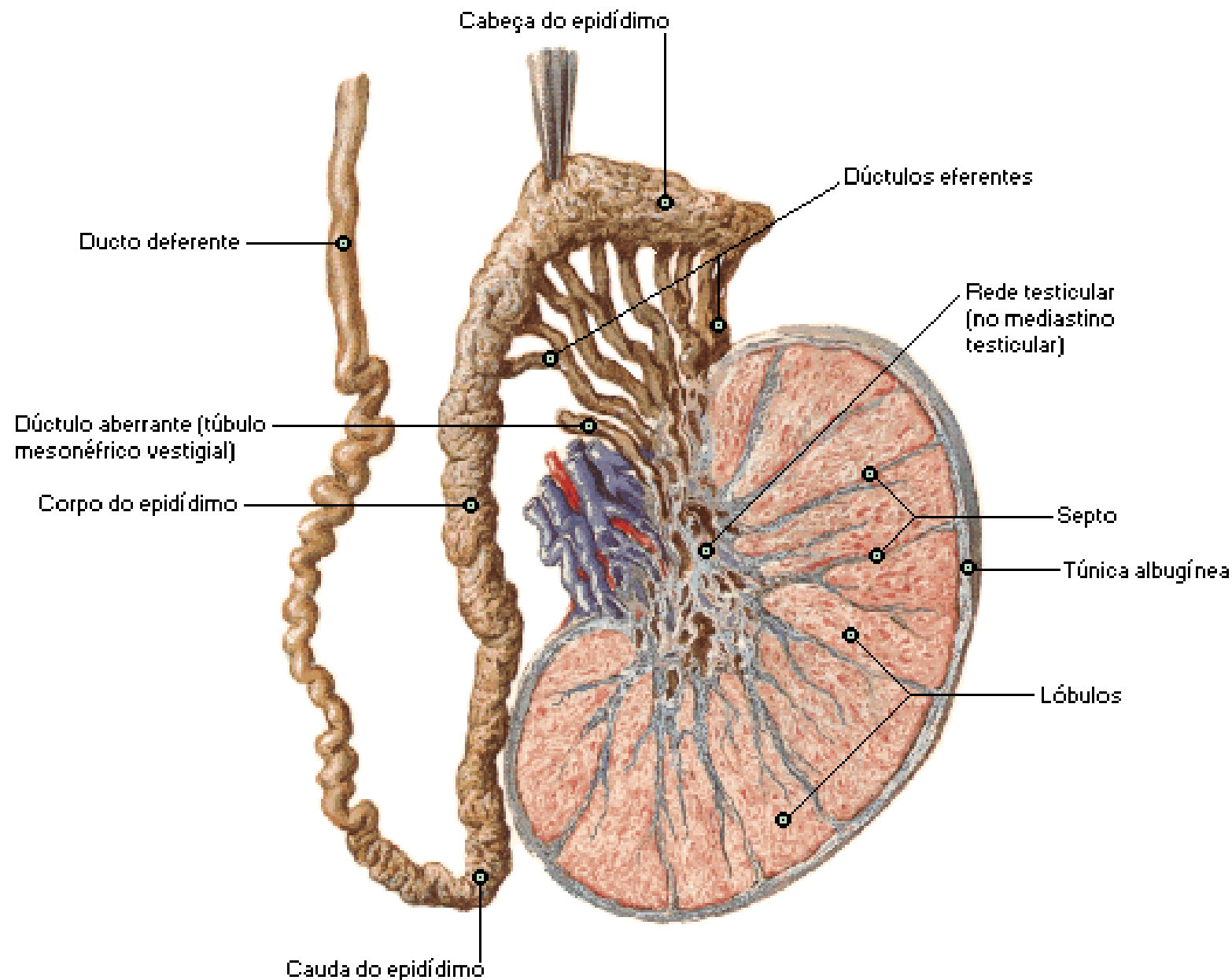

Testículo, Epidídimo e Ducto Deferente

Esquema

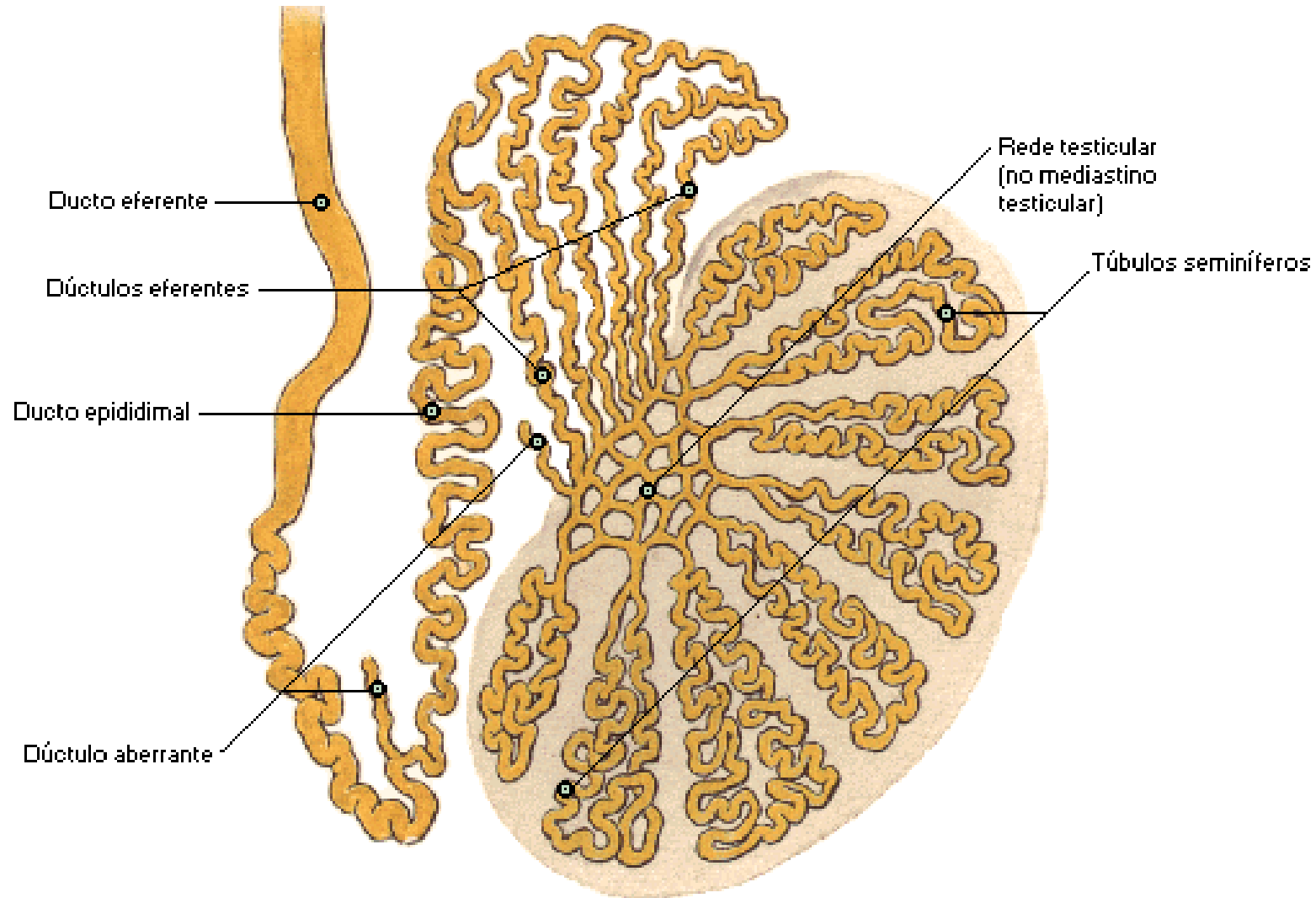

Testículo, Epidídimo e Ducto Deferente

Secção Transversal

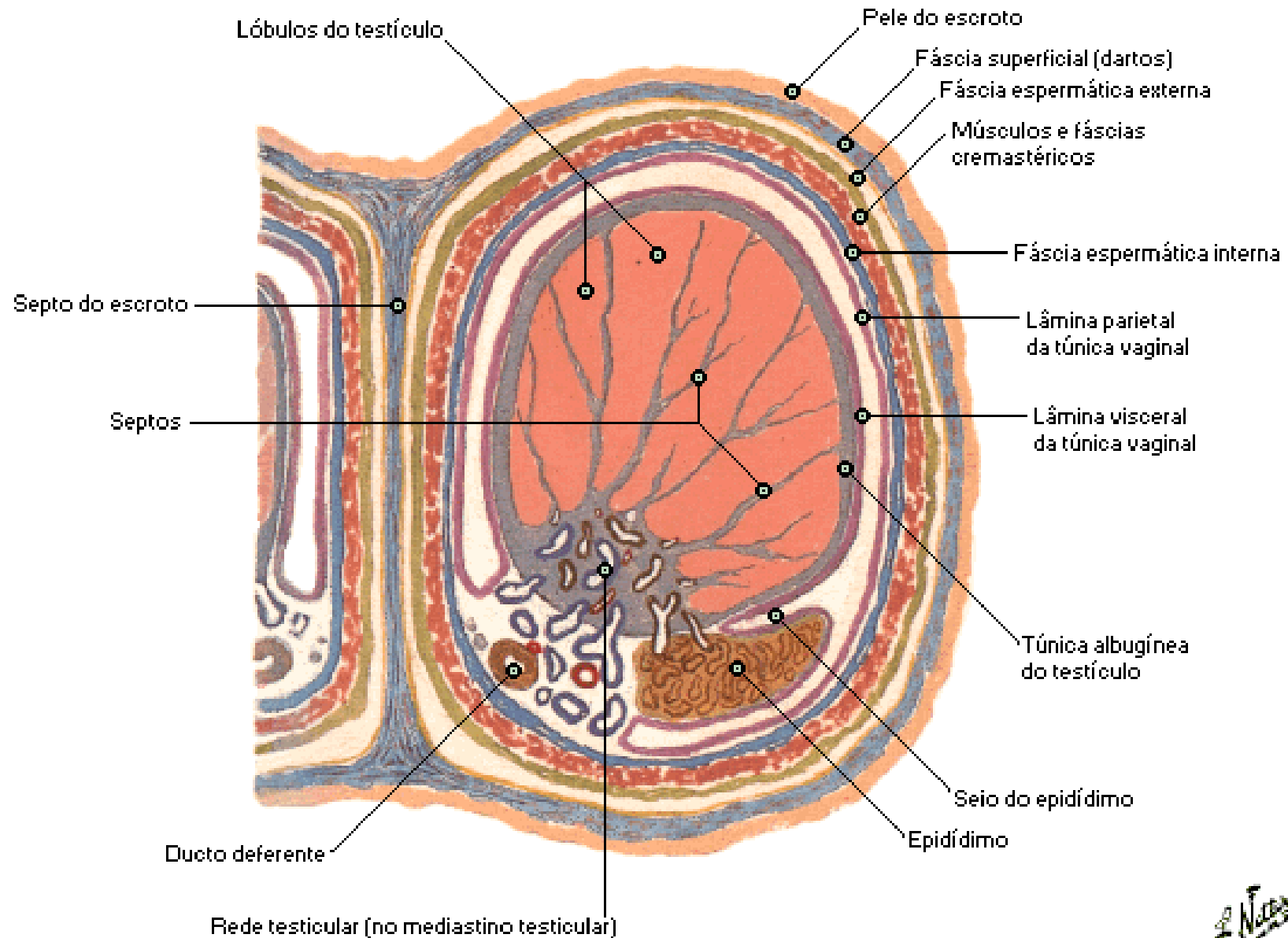

Reto in Situ - Sexo Masculino

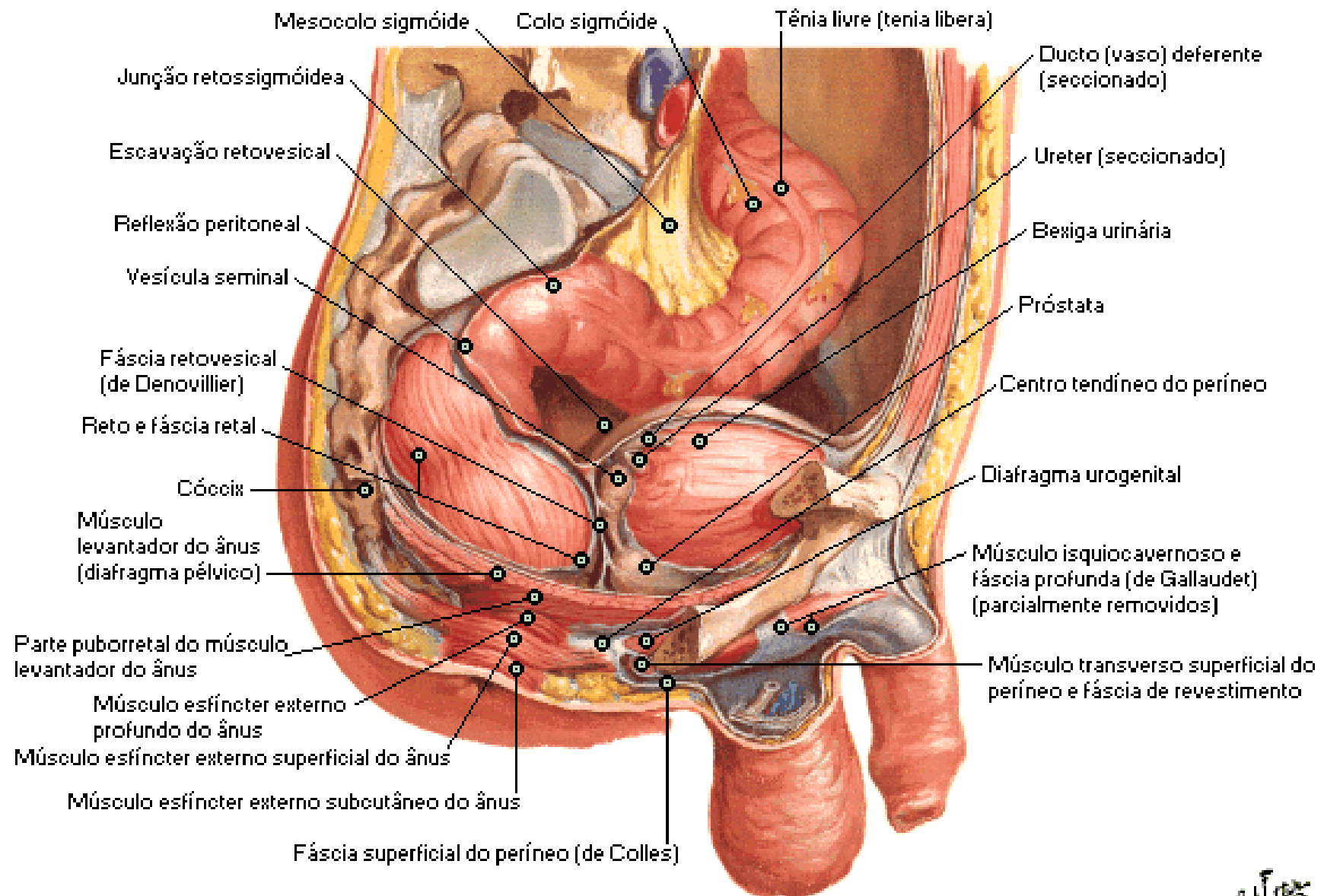

Reto in Situ - Sexo Feminino

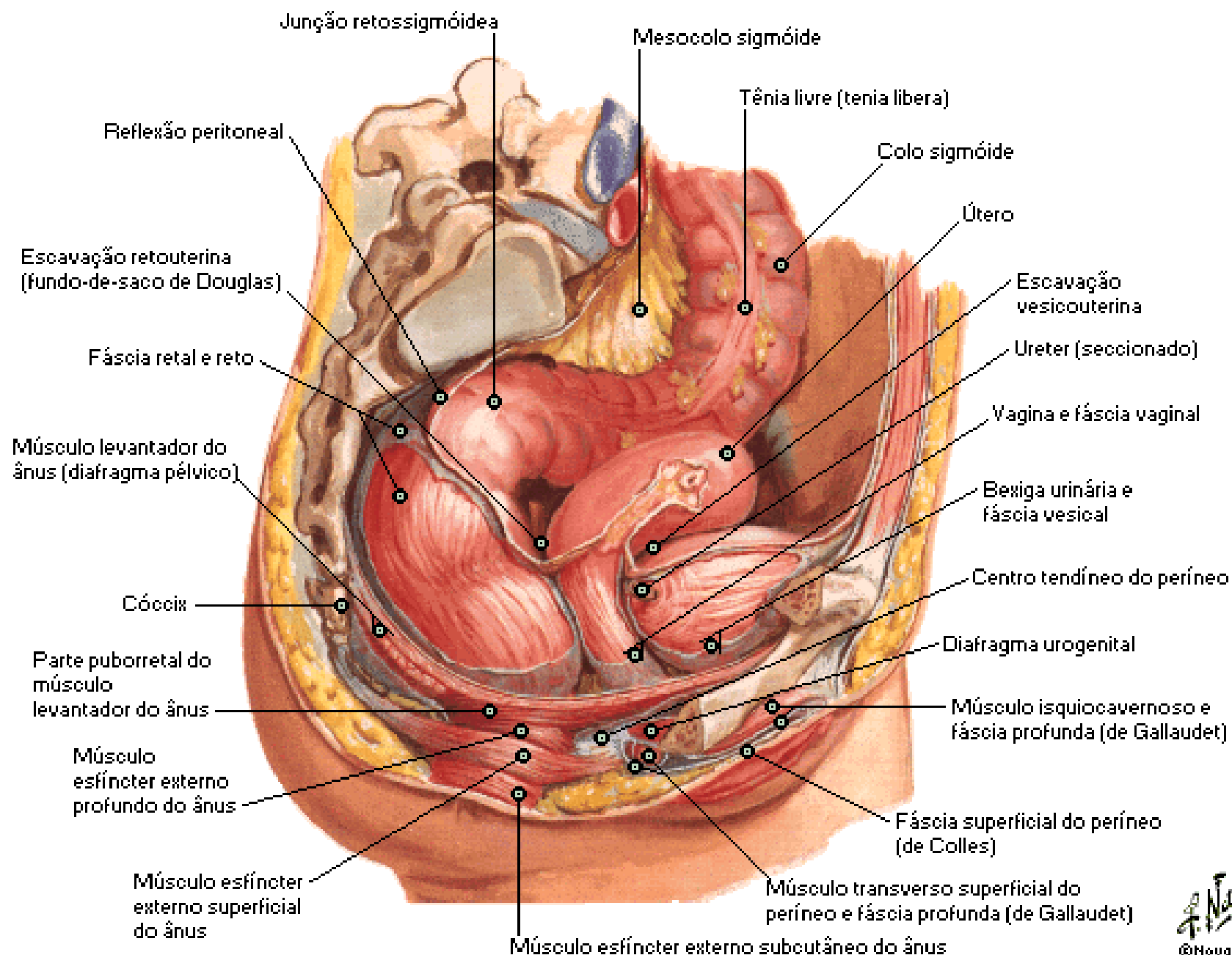

Fossa Isquioanal

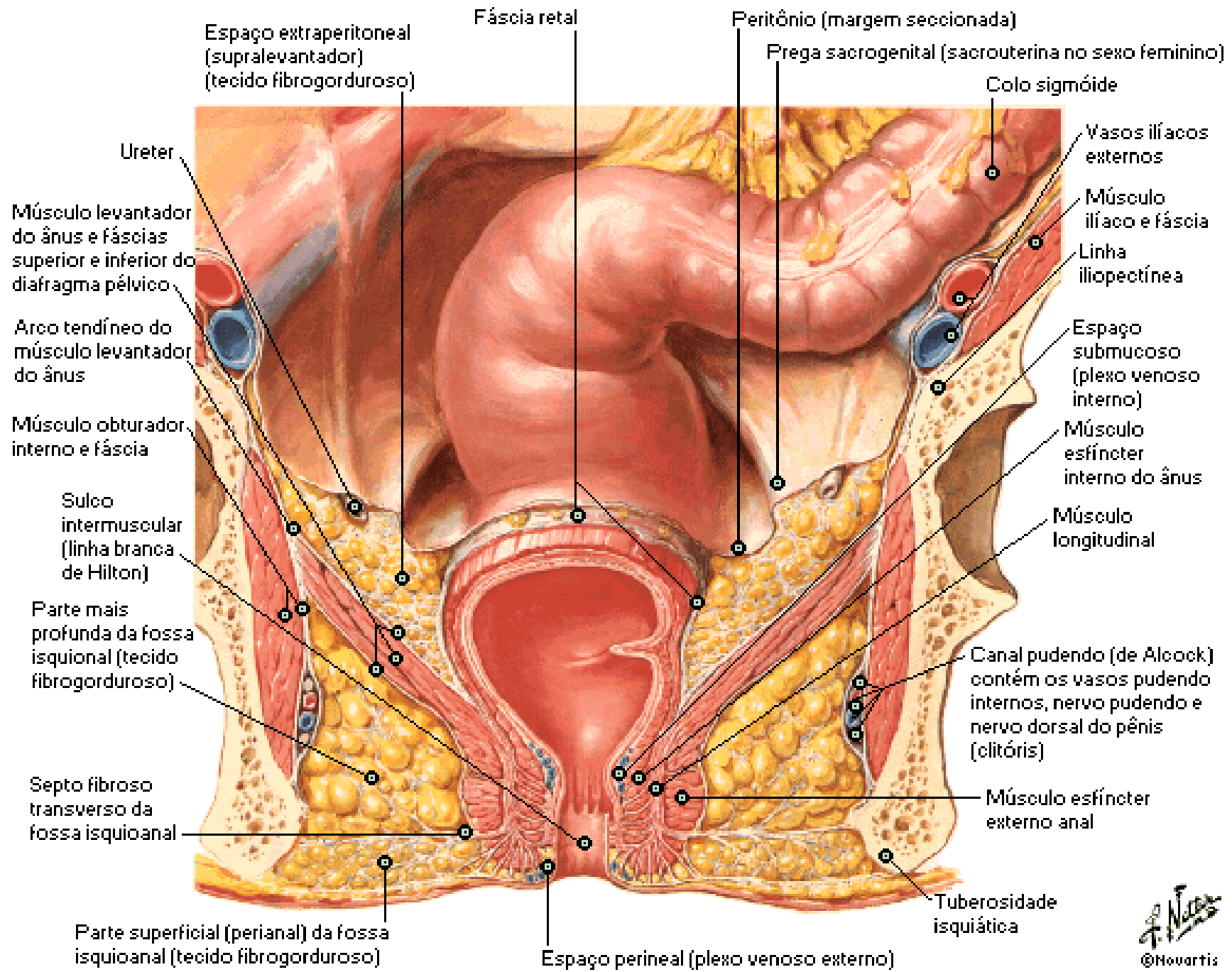

Reto e Canal Anal

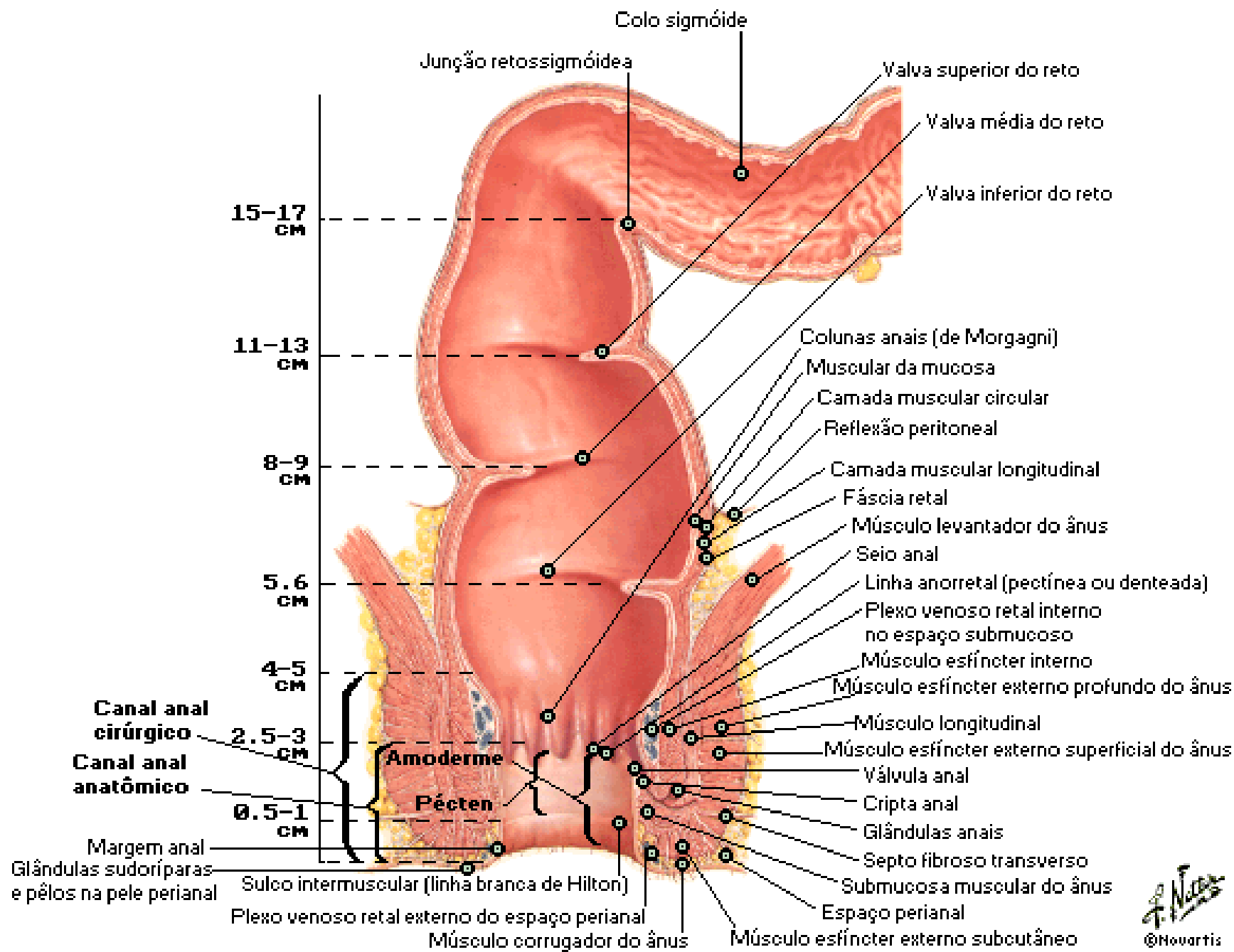

Musculatura Anorretal

Secção Frontal

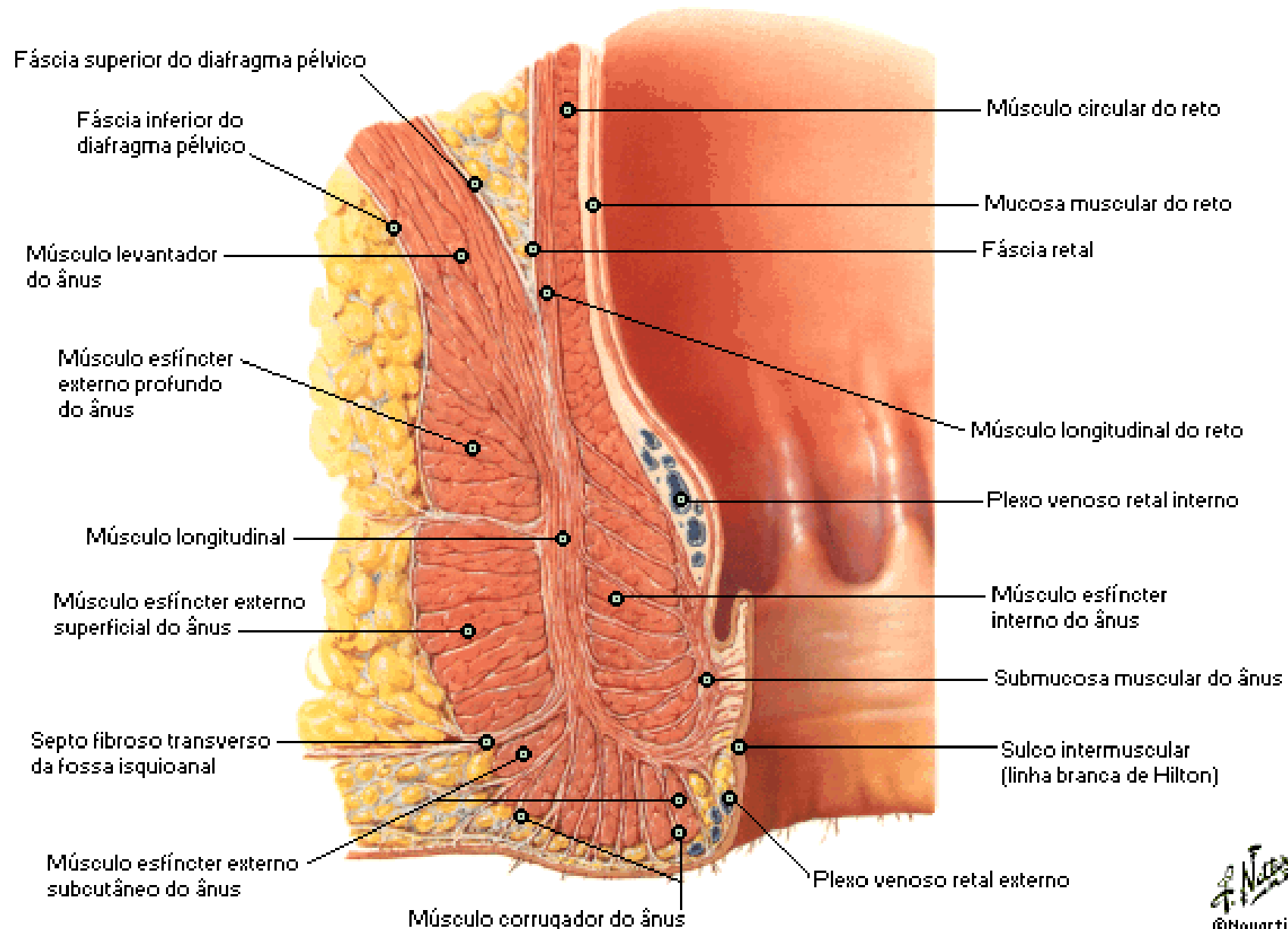

Músculo Esfíncter Externo do Ânus - Sexo Masculino

Vista Perineal

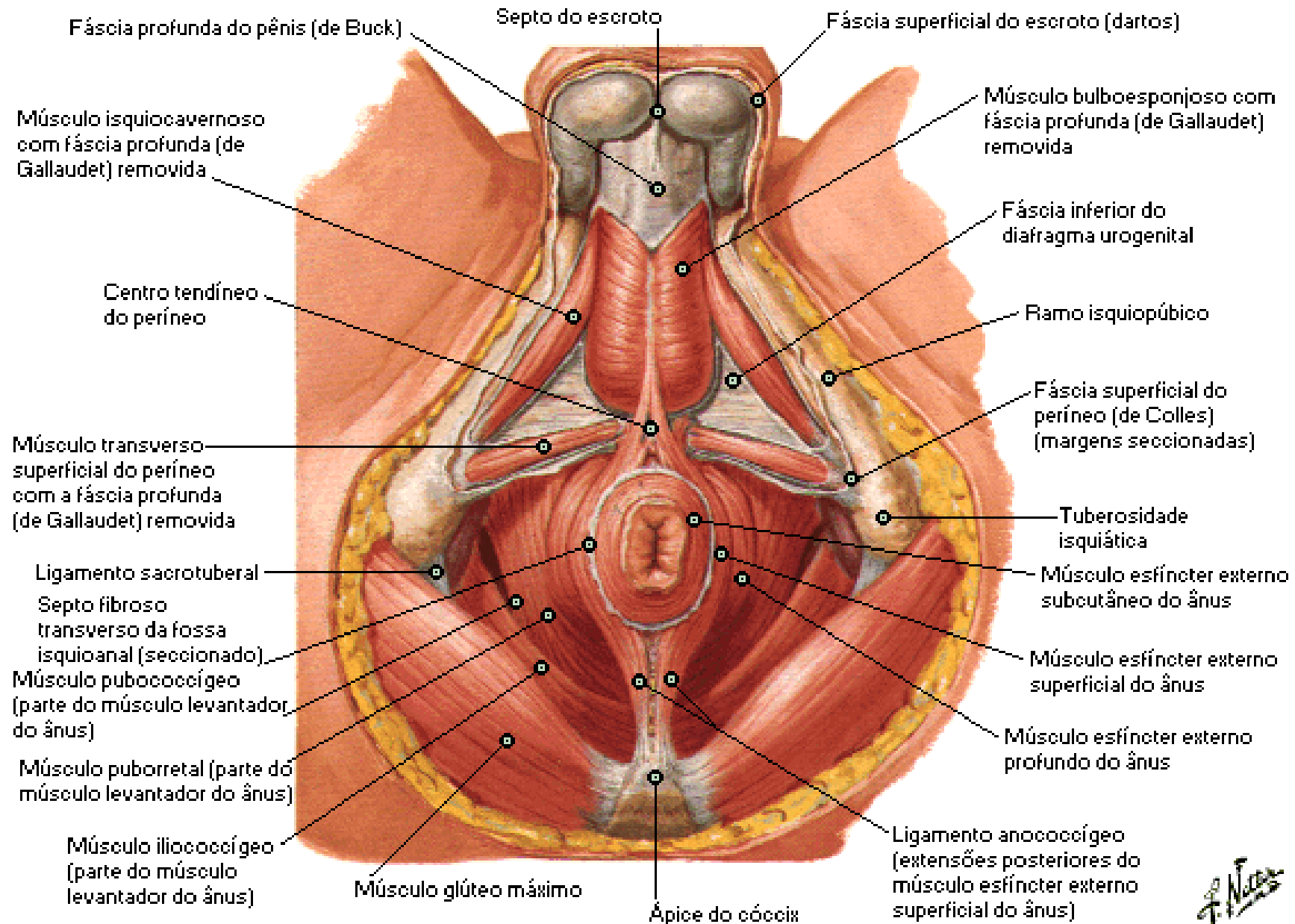

Músculo Esfíncter Externo do Ânus - Sexo Masculino

Vista Perineal

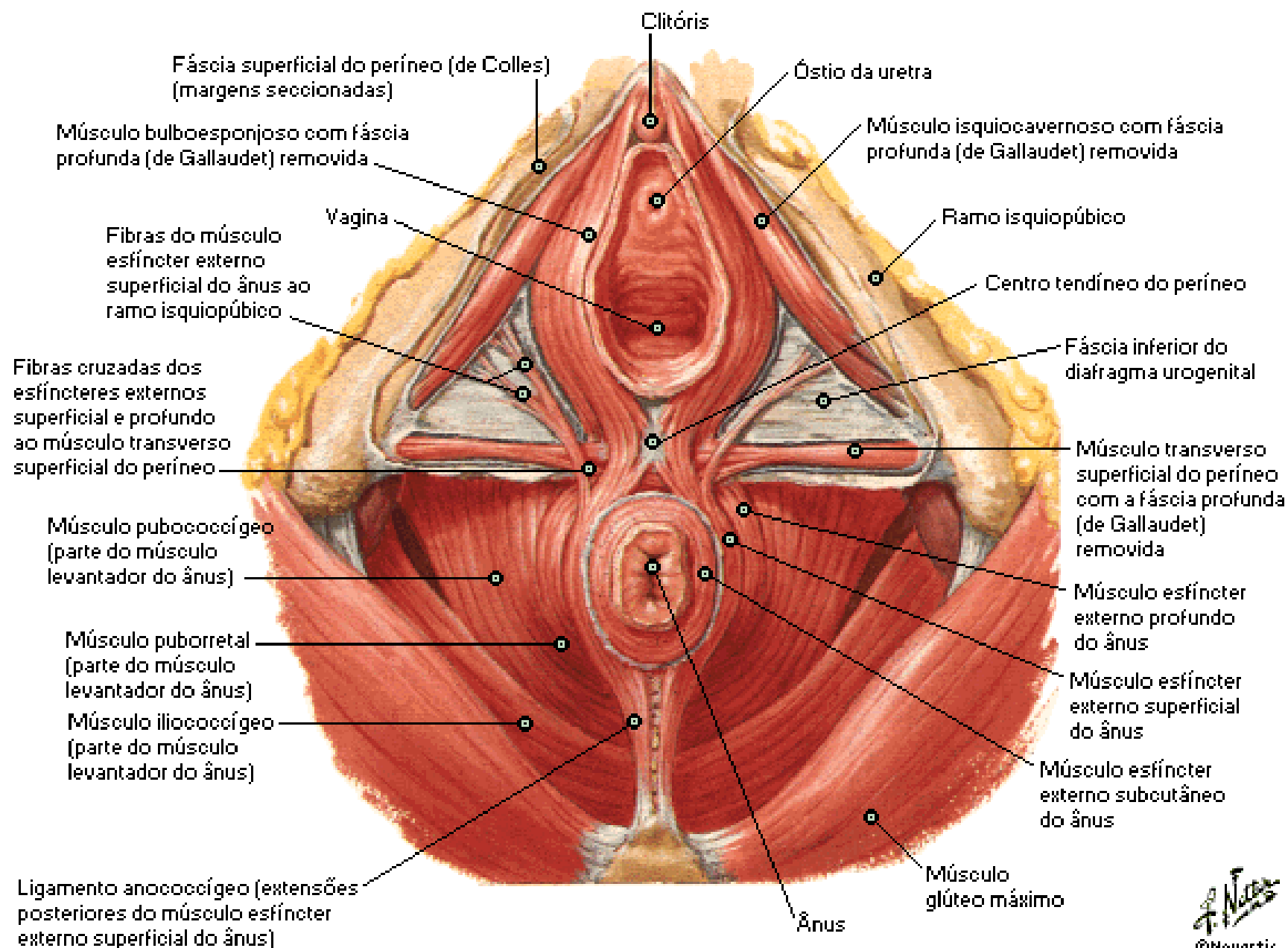

Espaços Perineopélvicos

Secção Sagital

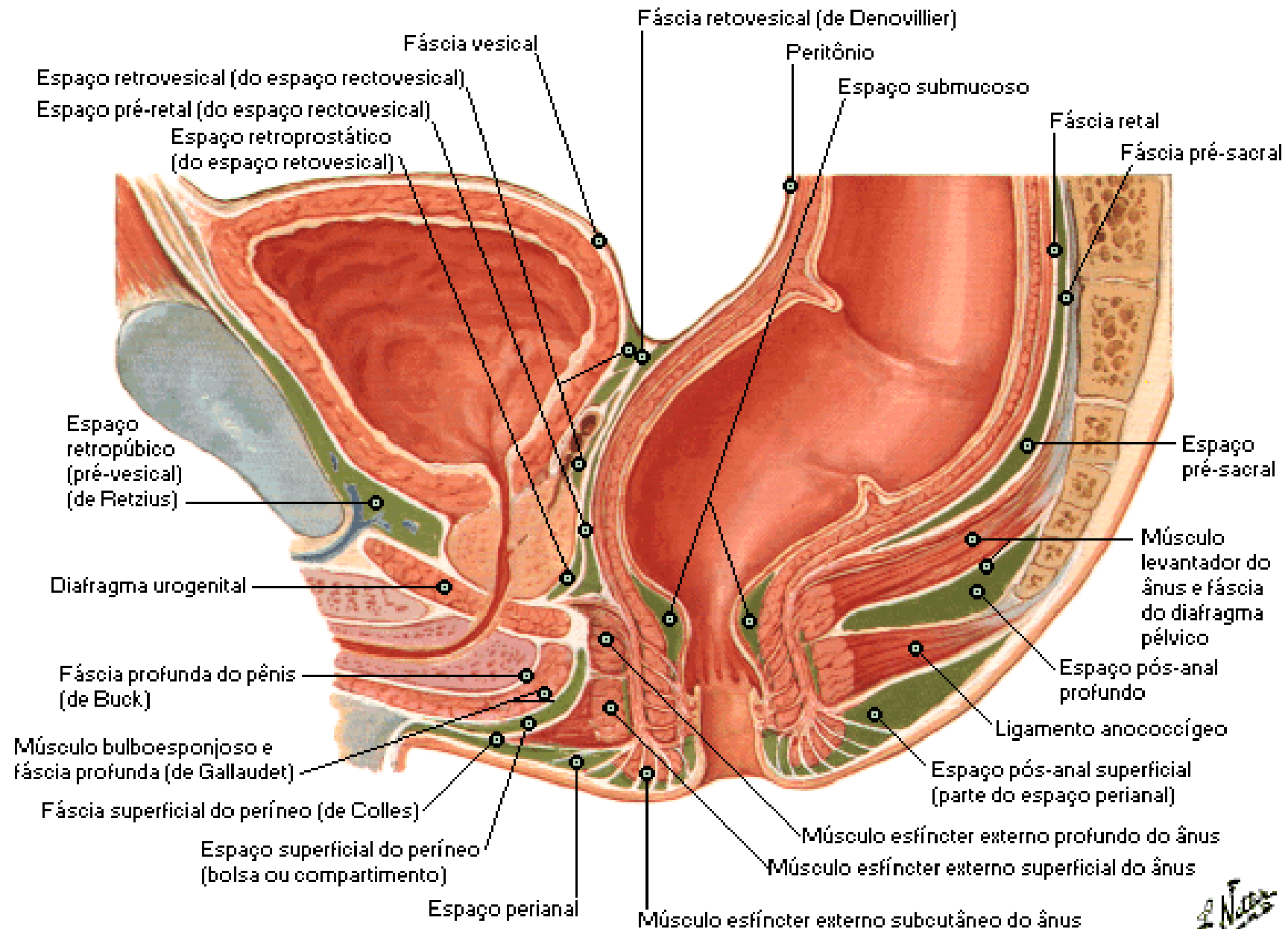

Espaços Perineopélvicos

Vista Perineal

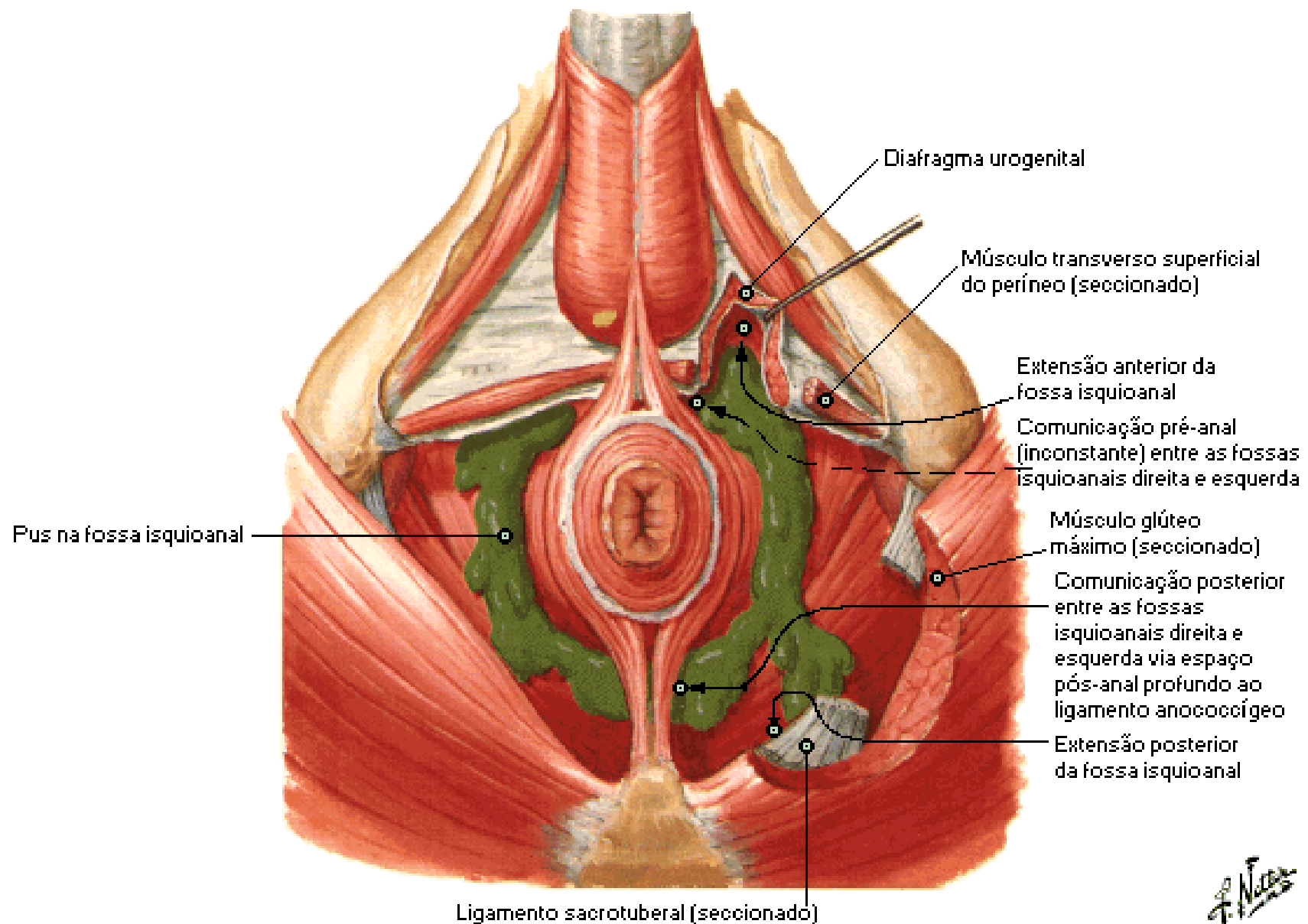

Artérias do Reto e Canal Anal

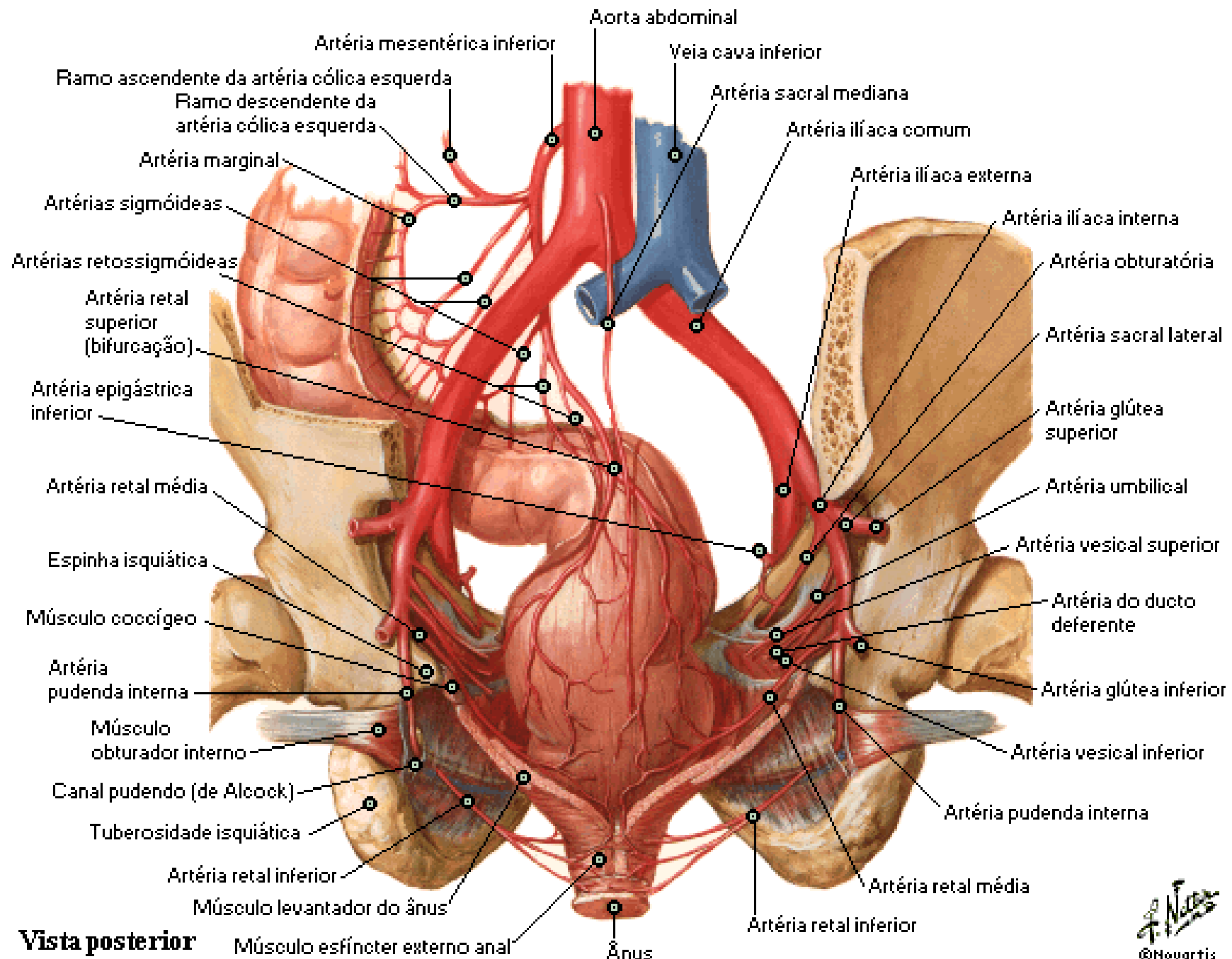

Veias do Reto e Canal Anal

Vista anterior

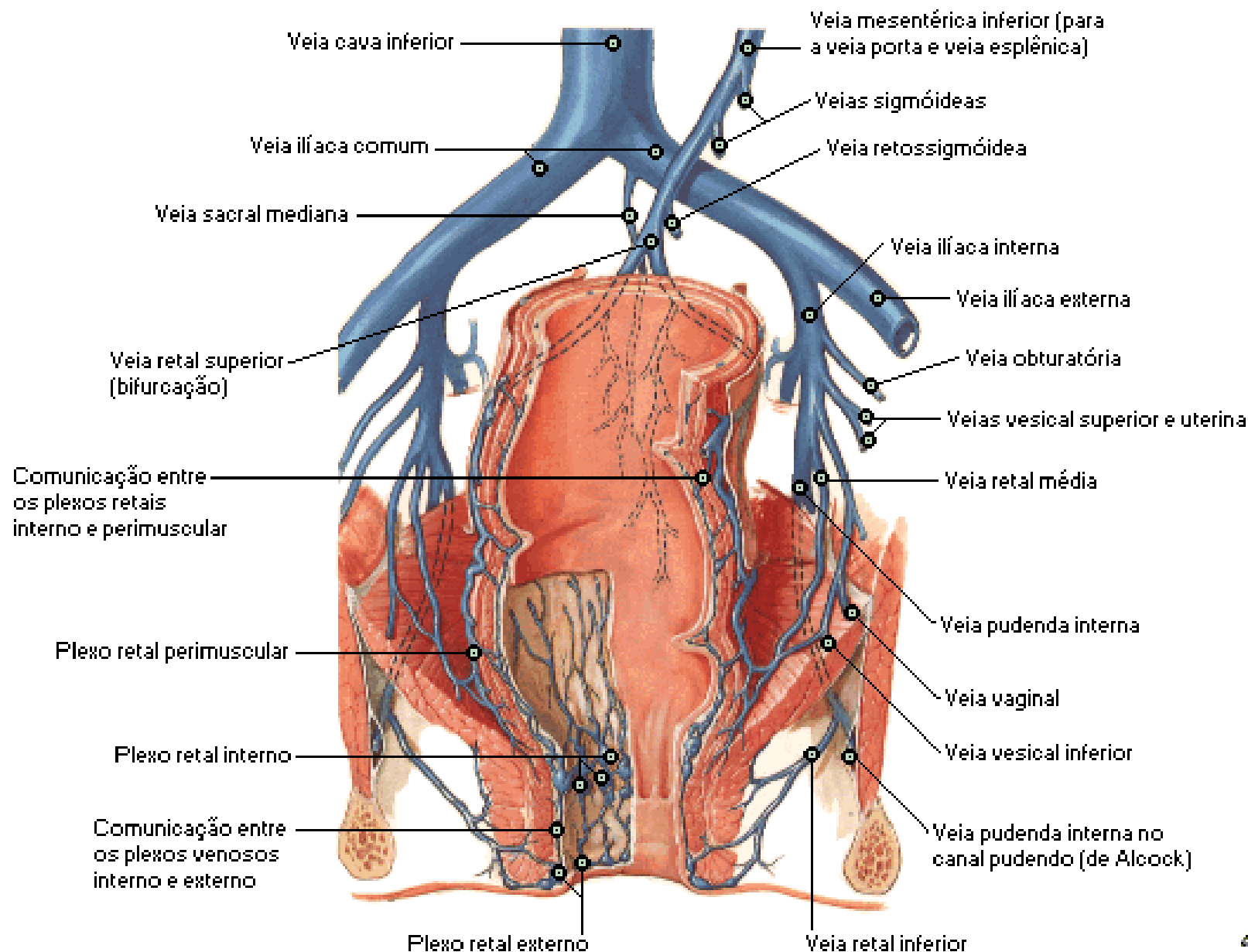

Artérias e Veias dos Órgãos Pélvicos

Vista anterior

Sexo Feminino

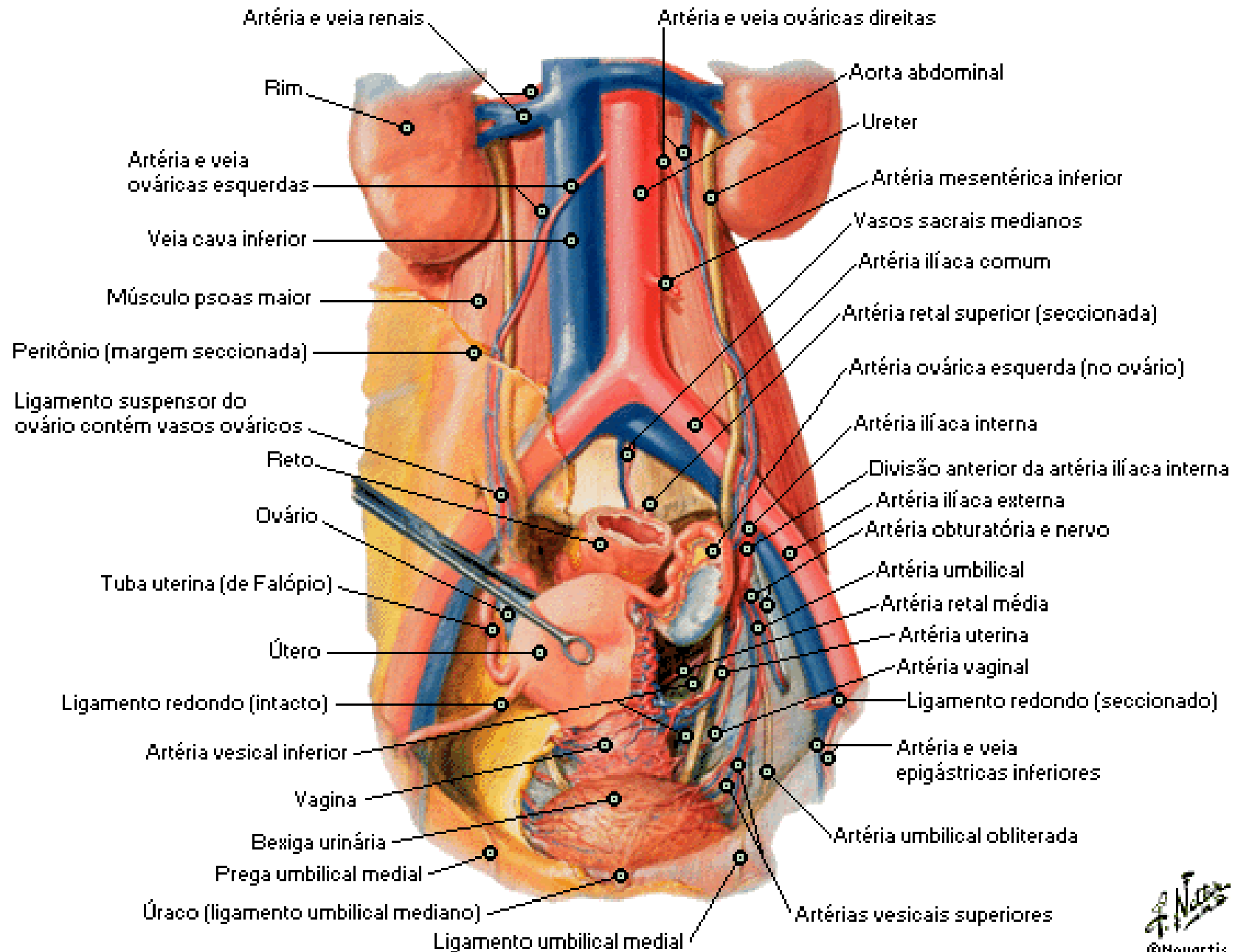

Artérias e Veias dos Testículos

Vista anterior

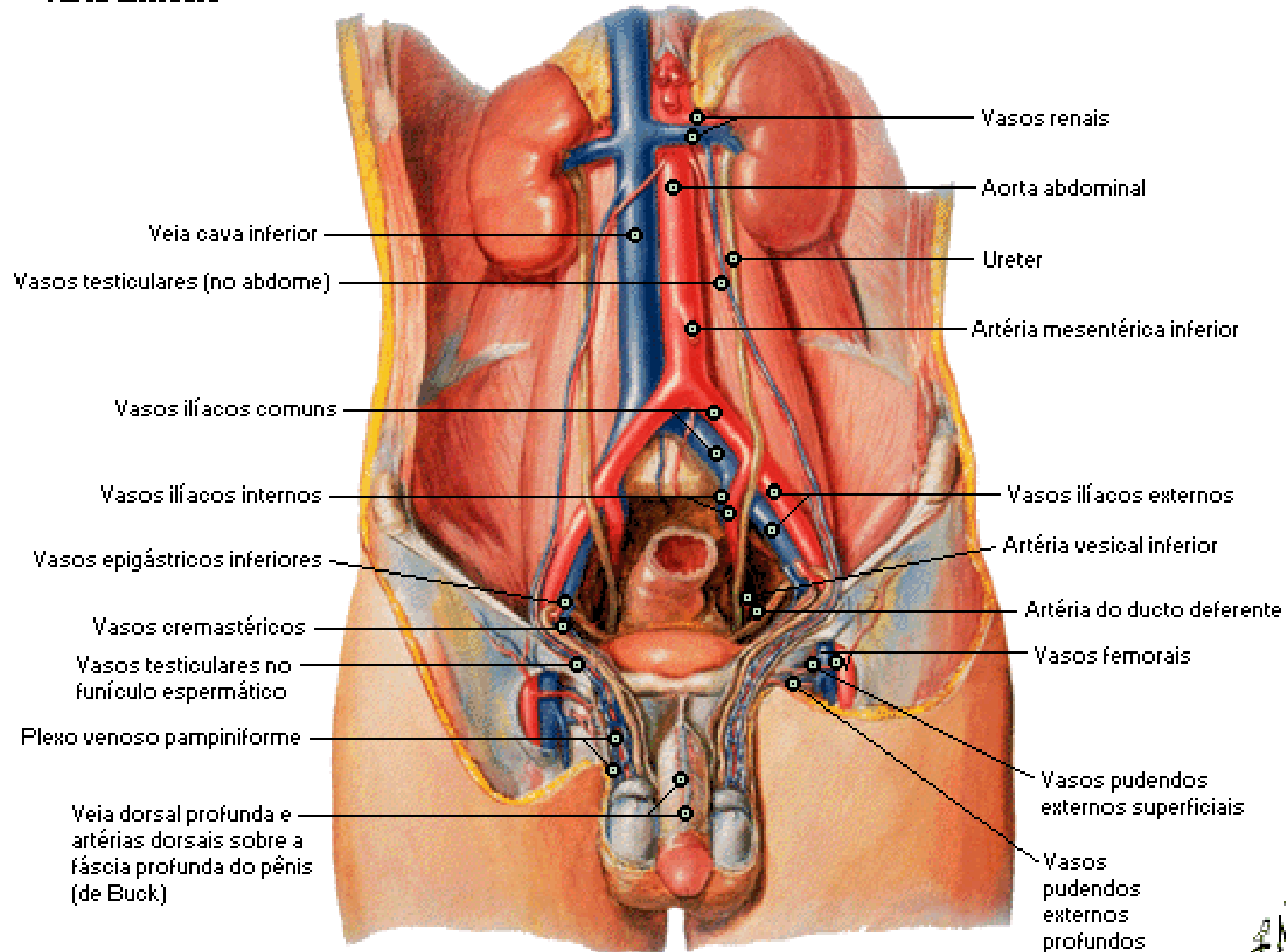

Artérias e Veias da Pelve

Sexo Feminino - Secção Sagital

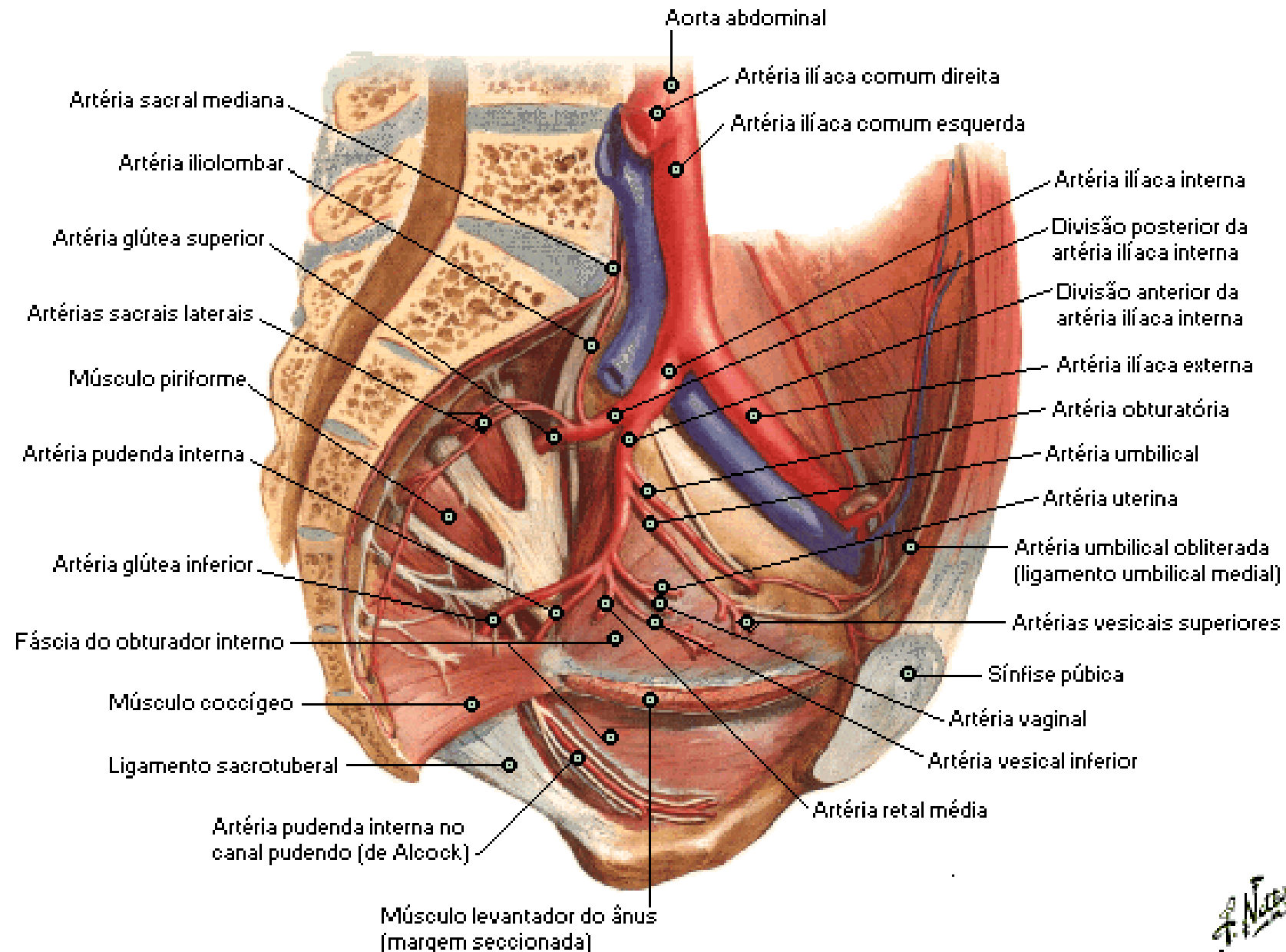

Artérias e Veias da Pelve

Sexo Feminino - Secção Paramediana Direita

Vista lateral

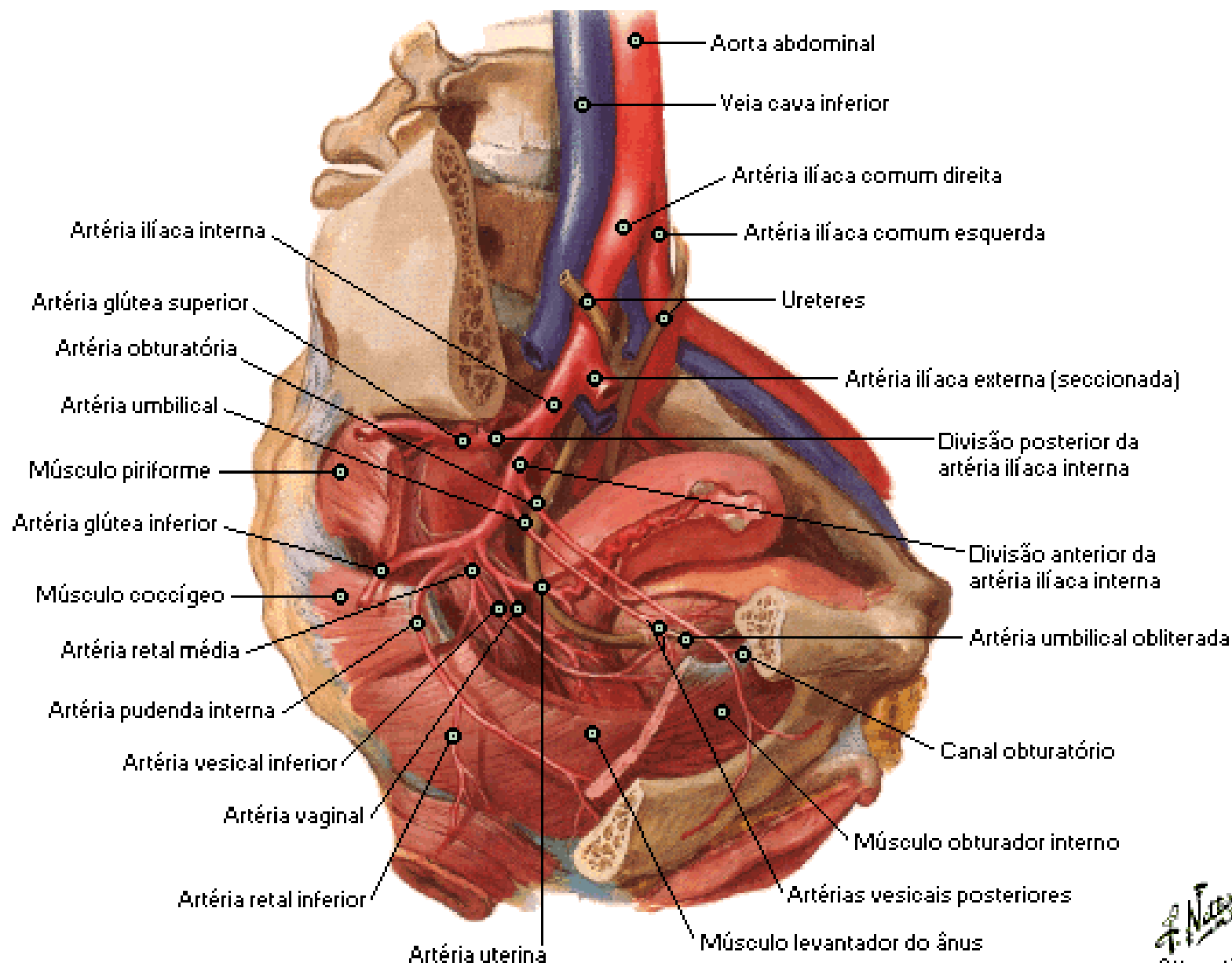

Artérias e Veias da Pelve

Sexo Masculino - Secção Paramediana Esquerda

Vista lateral

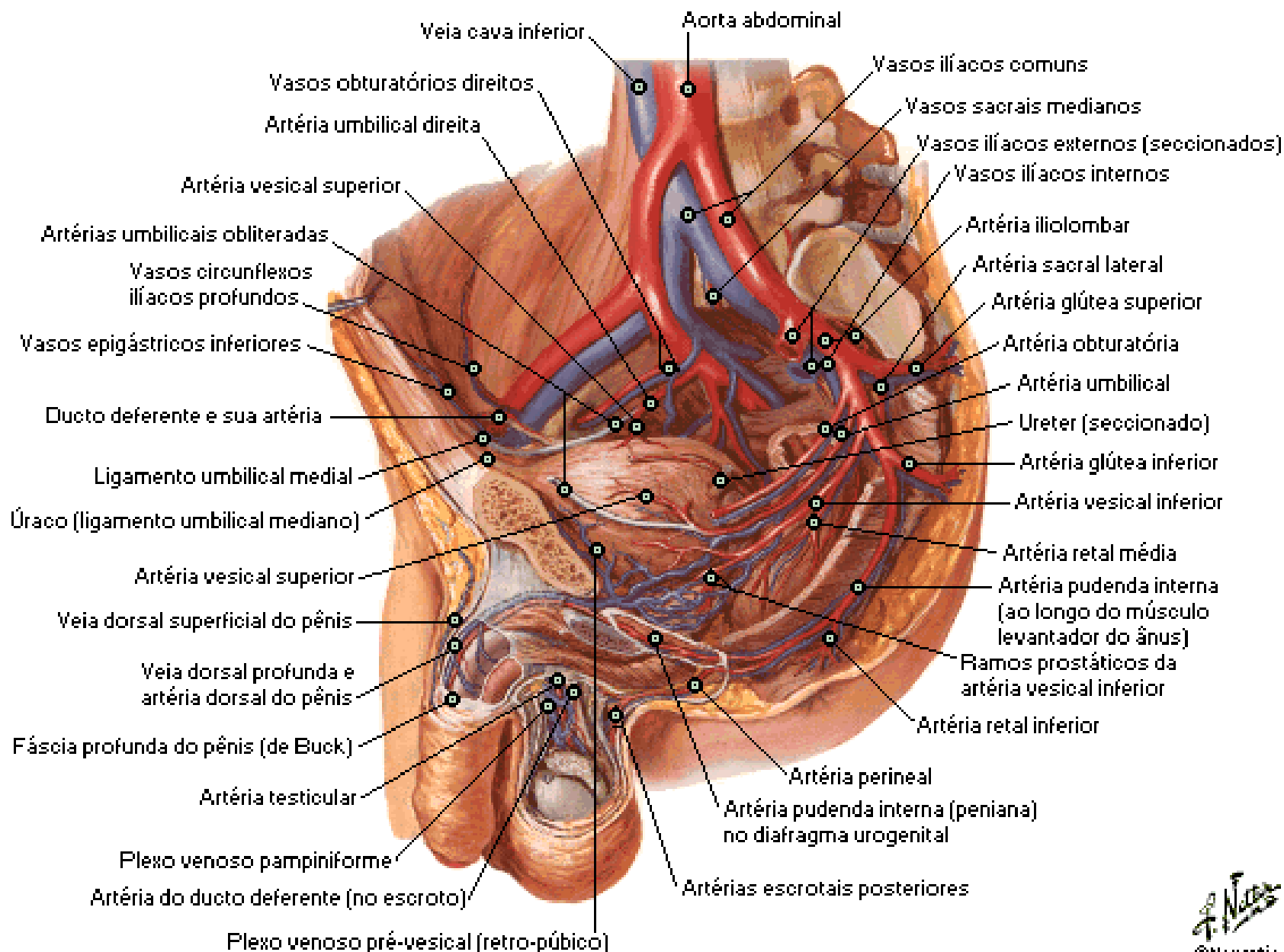

Suprimento Arterial da Próstata

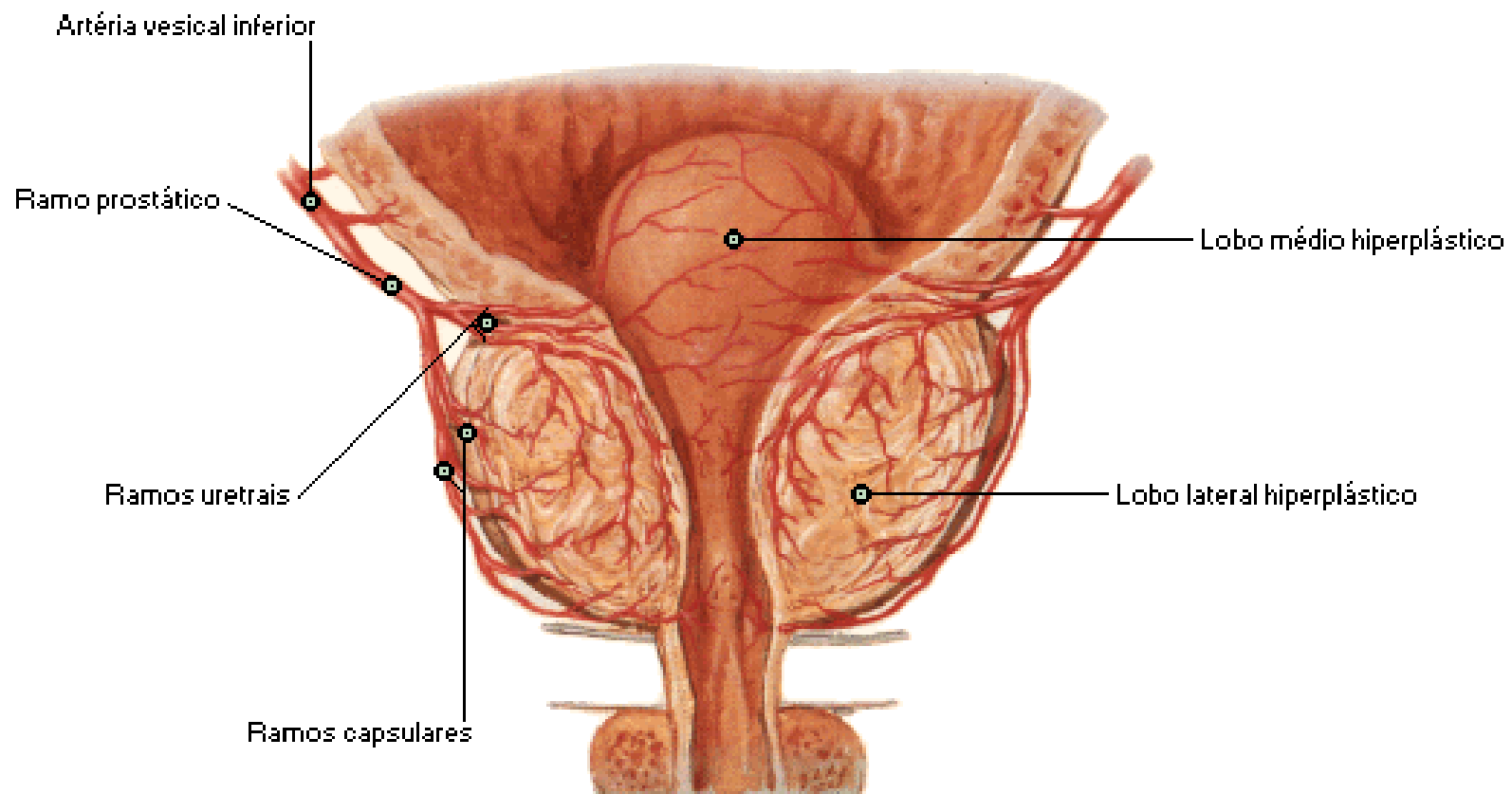

Espécime com hiperplasia benigna

Artérias e Veias do Períneo

Sexo Feminino

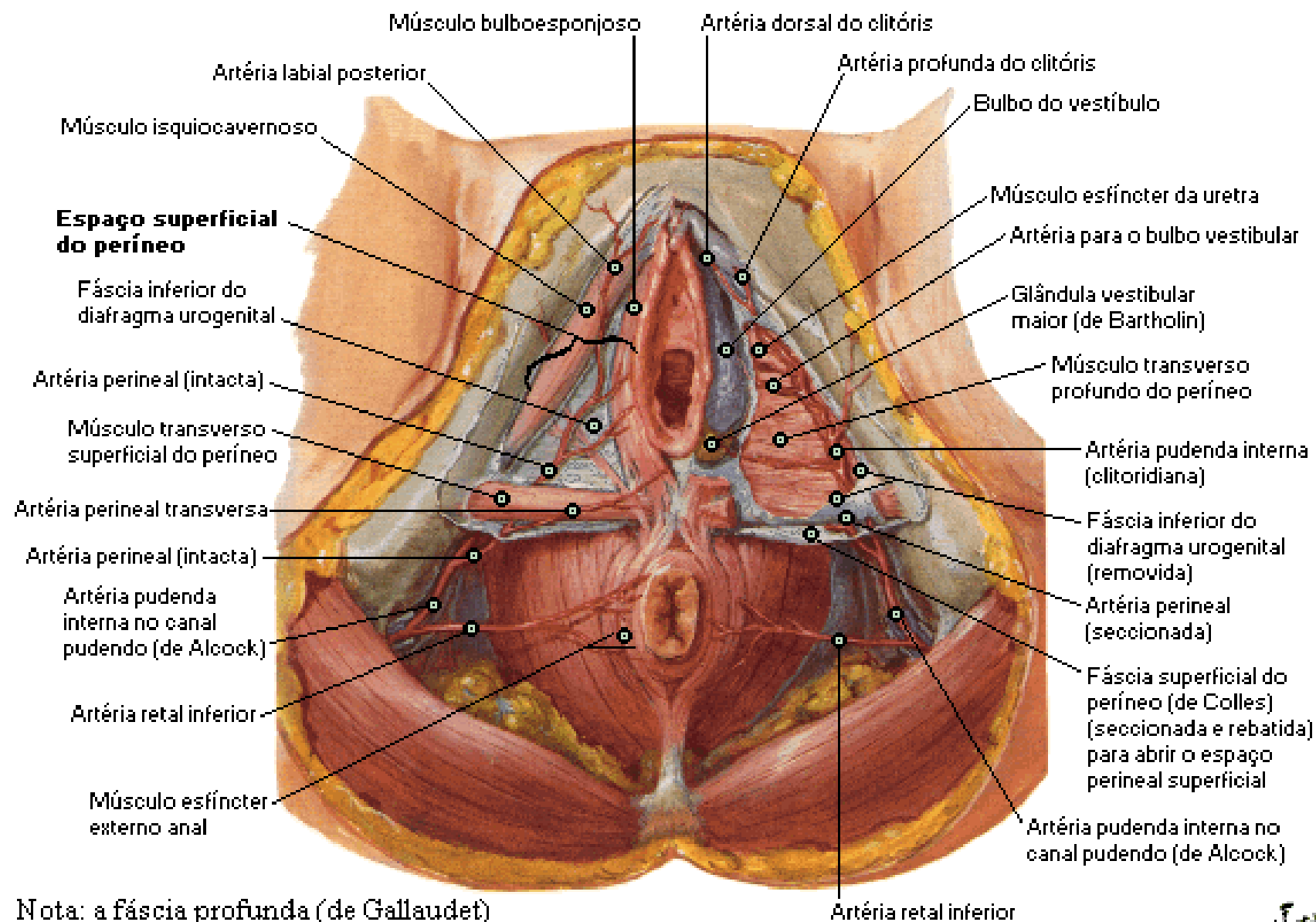

Nota: a fáscia profunda (de Gallaudet) foi removida dos músculos do espaço superficial do períneo

Artérias e Veias do Útero

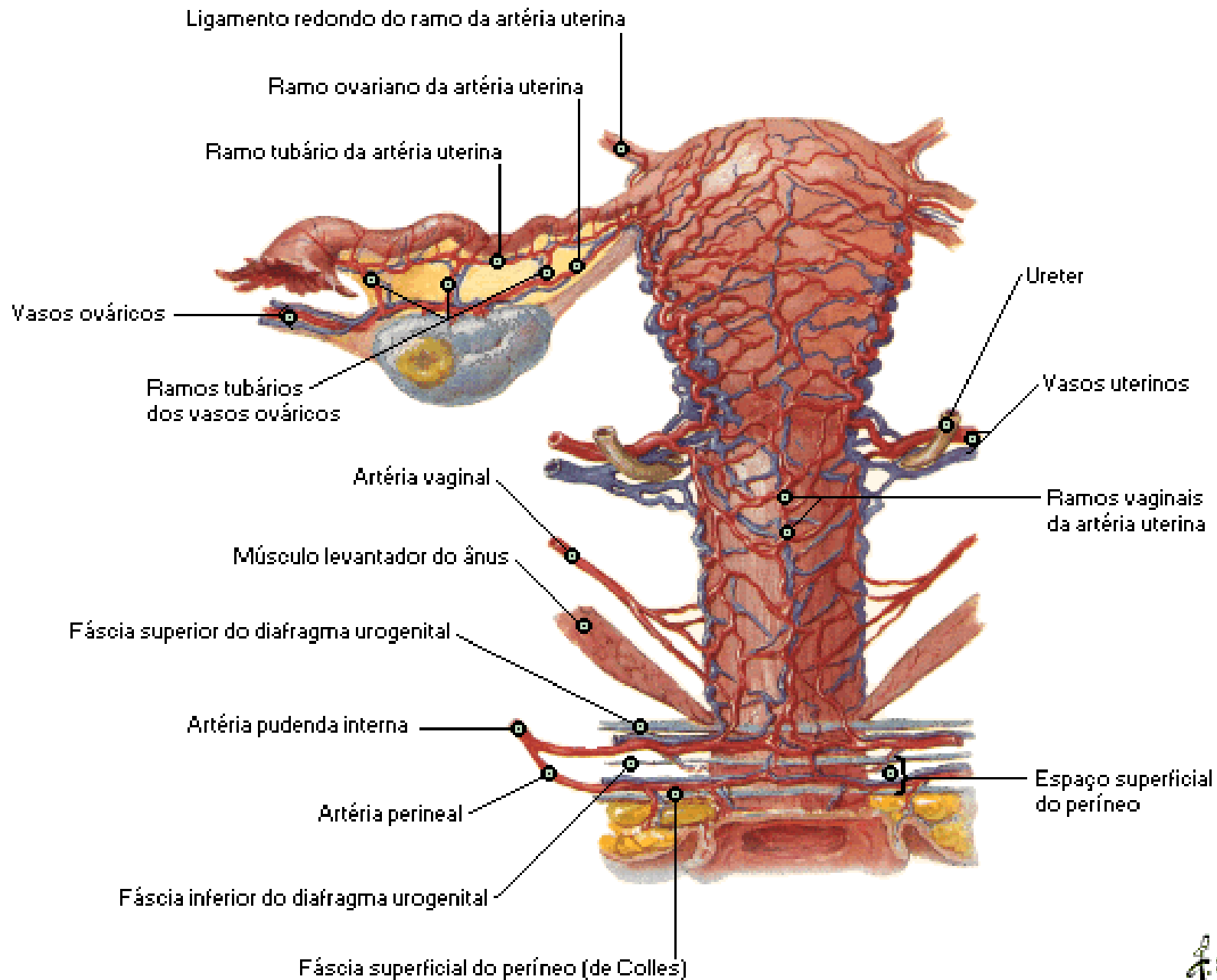

Artérias e Veias do Périneo [Continuação]

Sexo Masculino

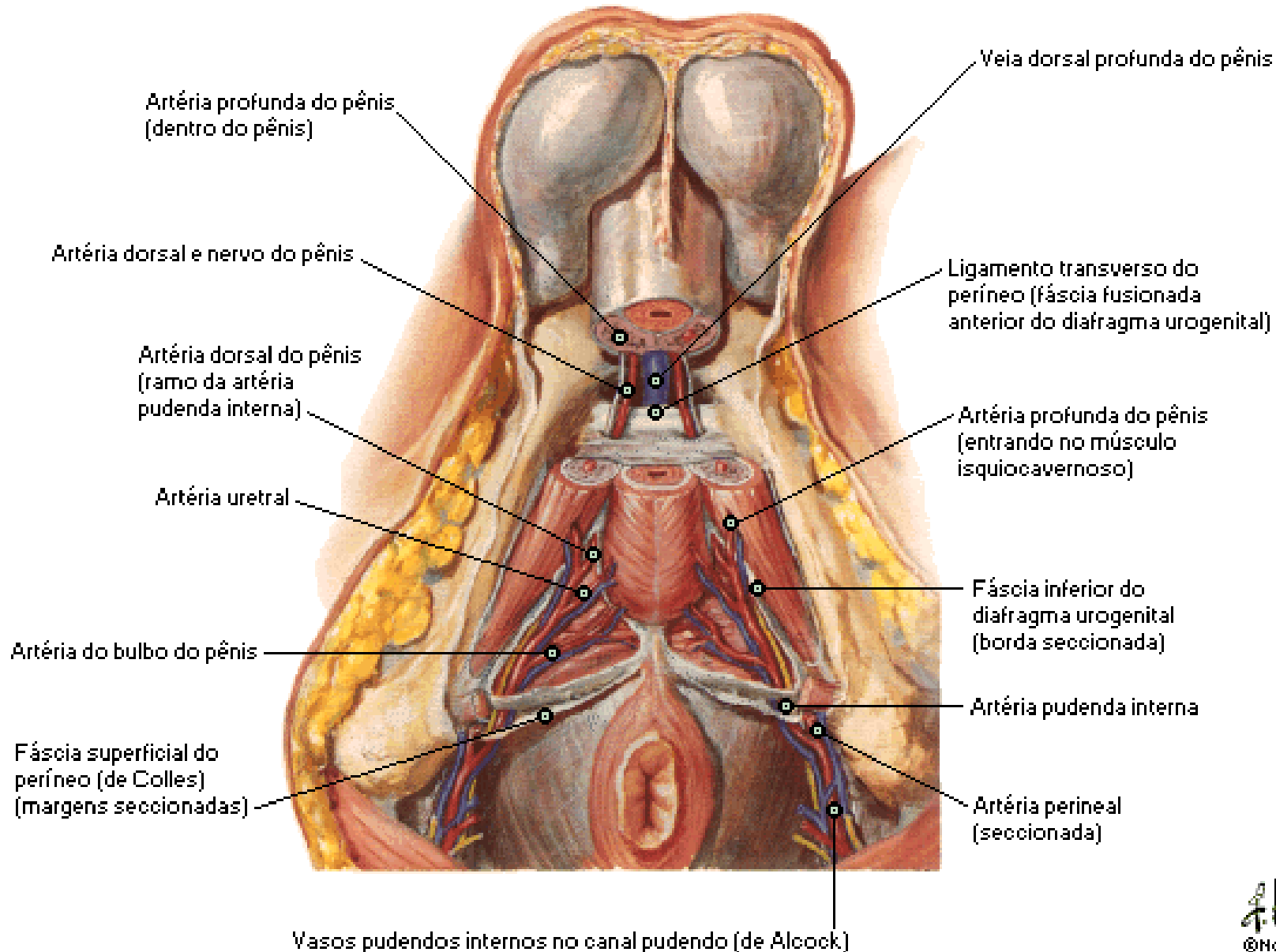

Vasos Linfáticos e Linfonodos do Períneo

Sexo Feminino

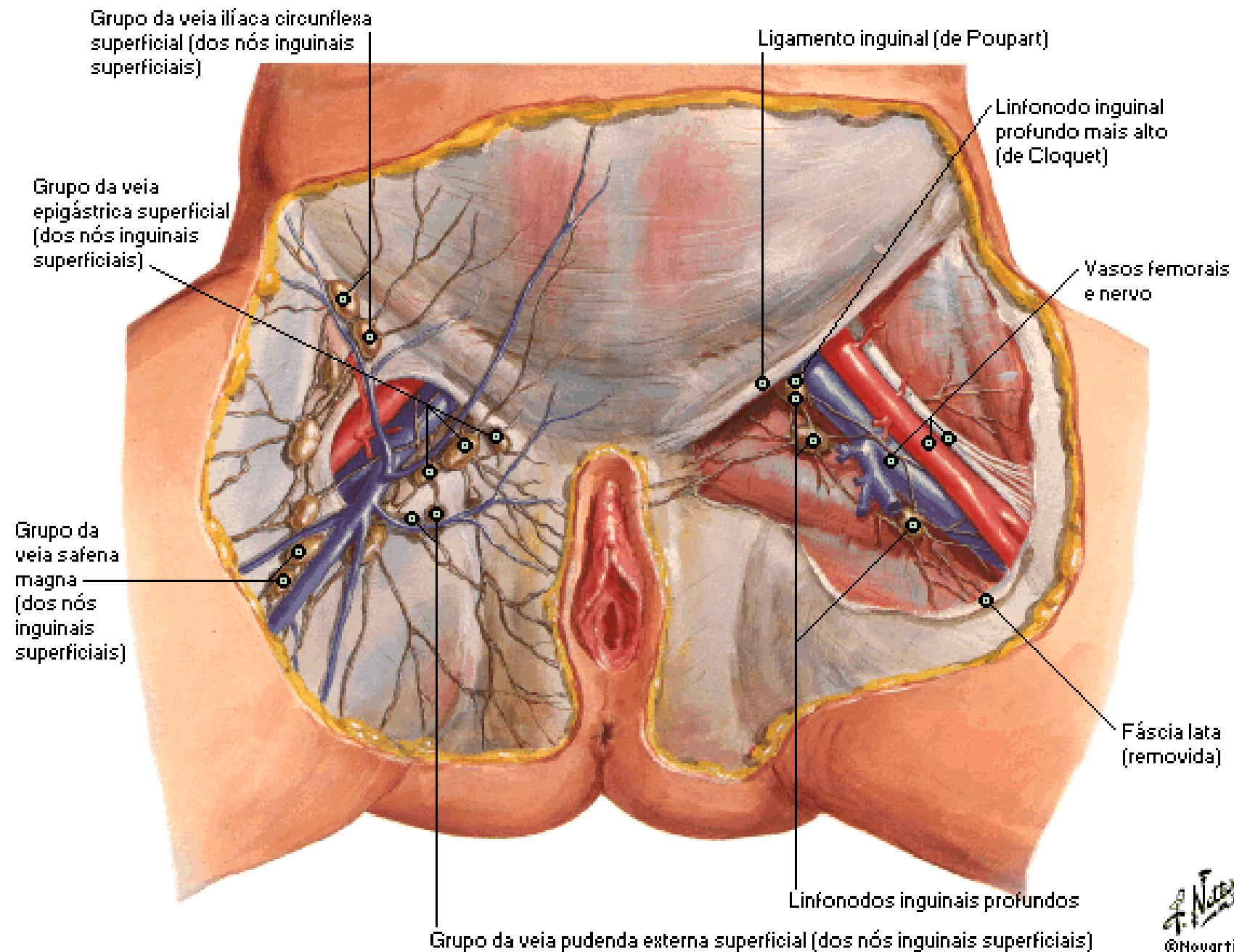

Vasos Linfáticos e Linfonodos da Pelve e Órgãos Genitais

Sexo Masculino

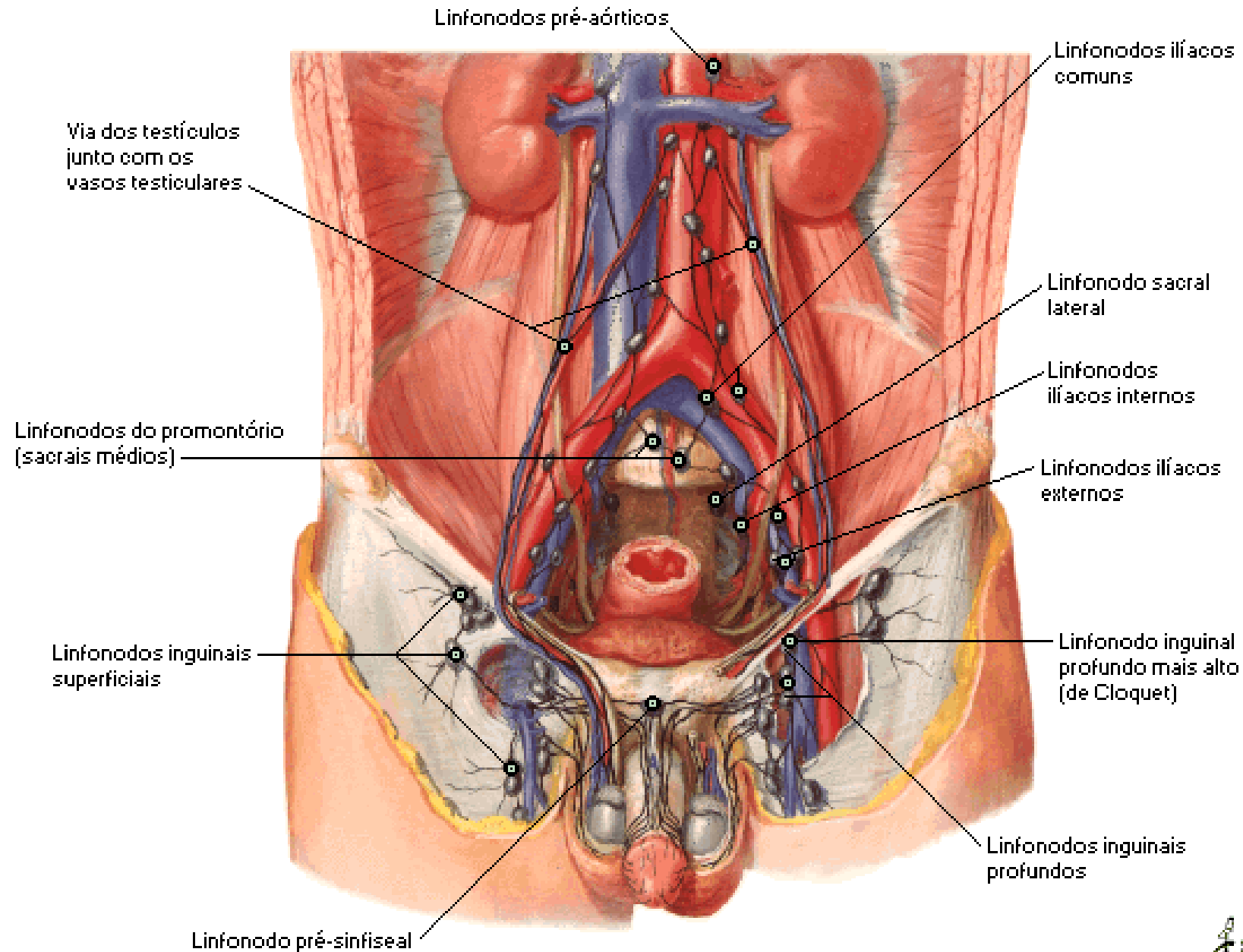

Drenagem Linfática da Próstata

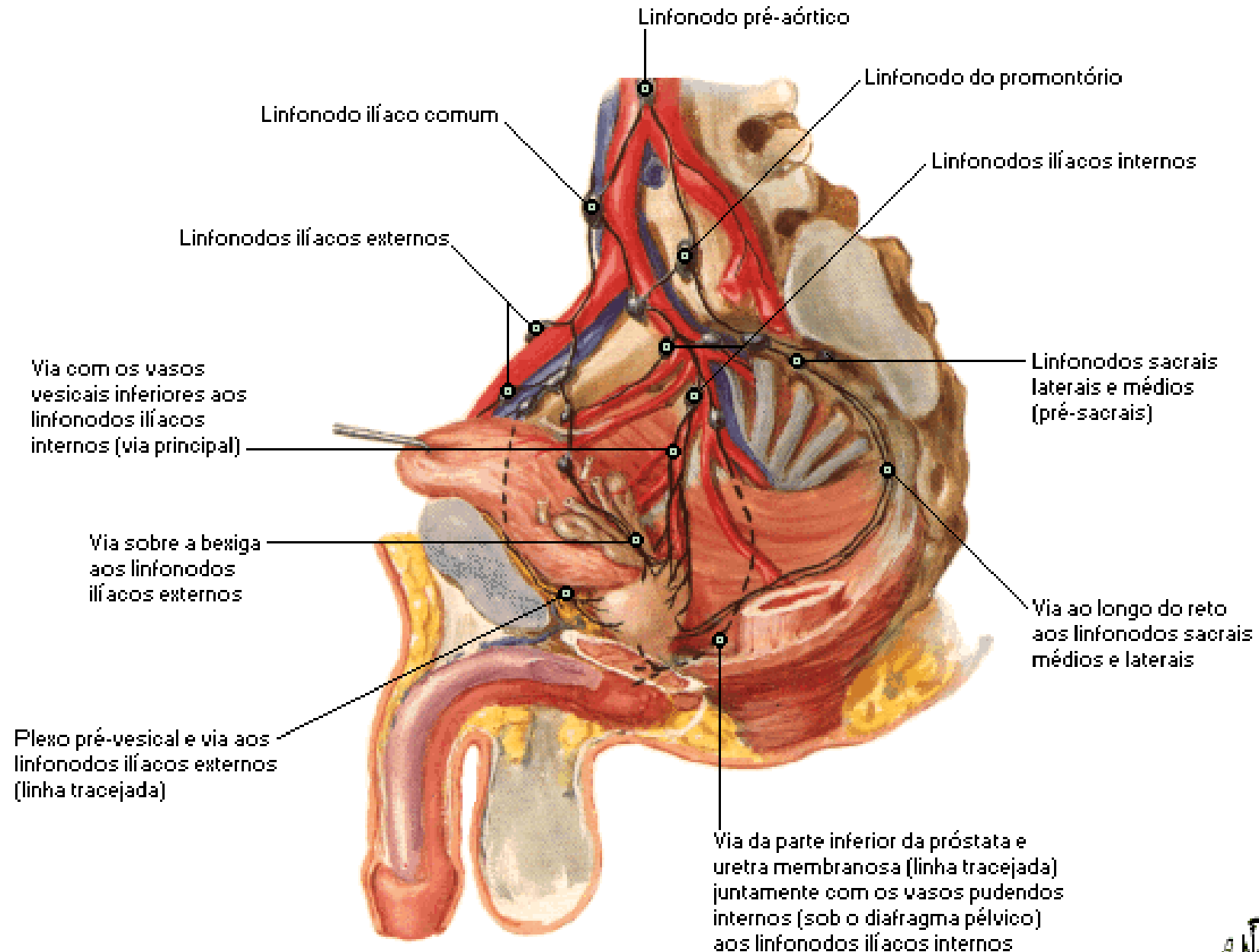

Nervos dos Órgãos Genitais Externos

Sexo Masculino

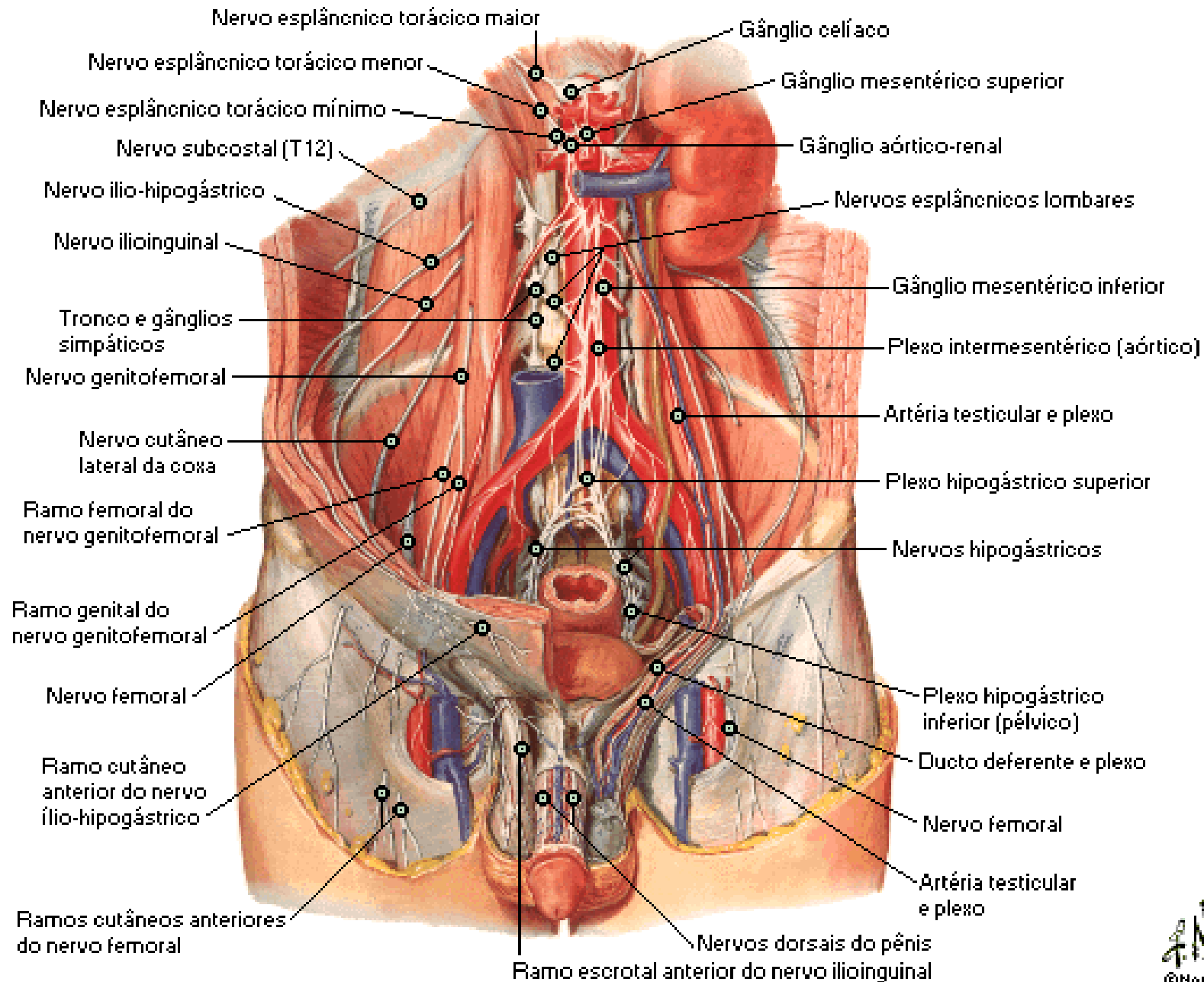

Nervos das Visceras Pélvicas

Sexo Masculino

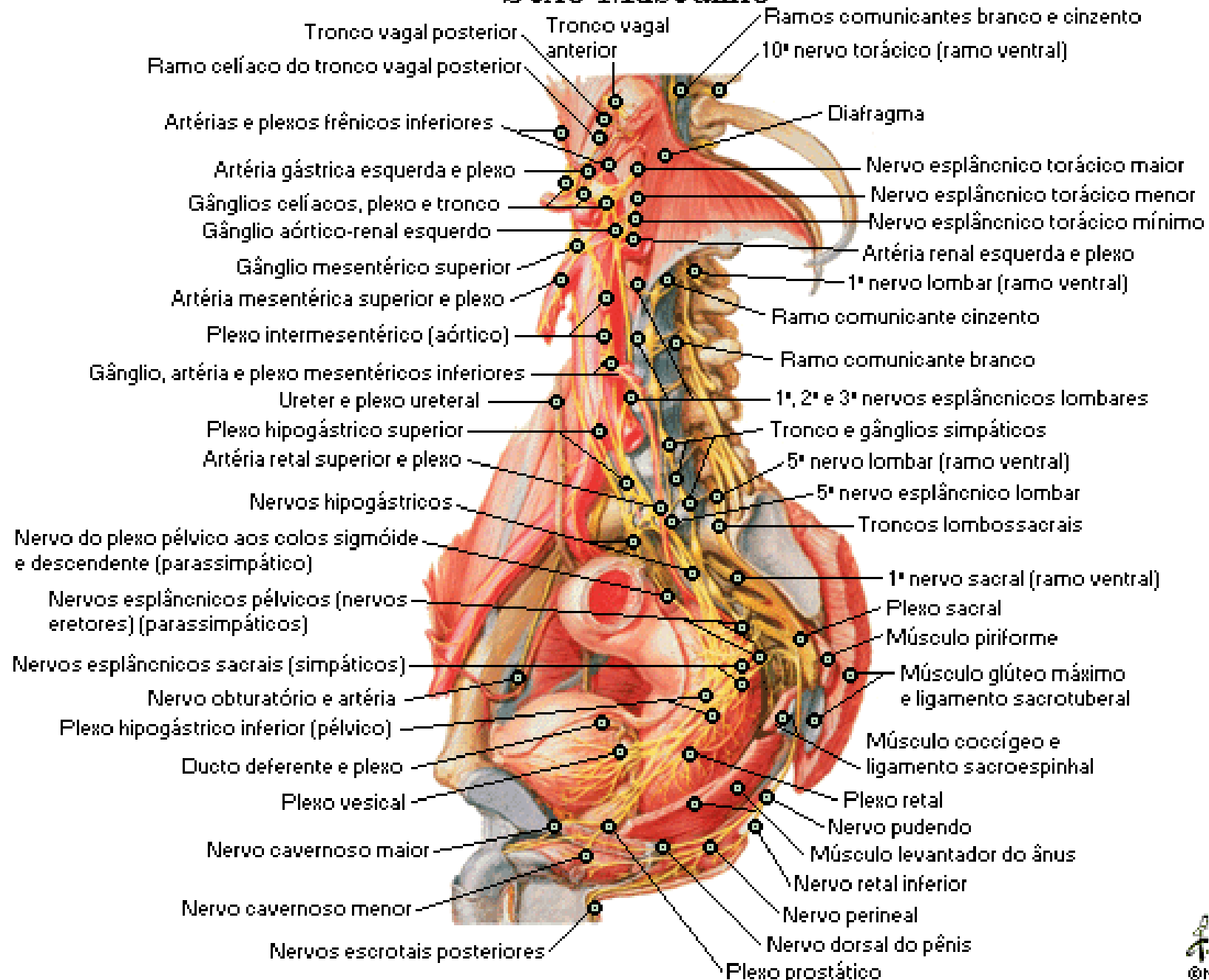

Nervos do Períneo

Sexo Masculino - Vista Perineal

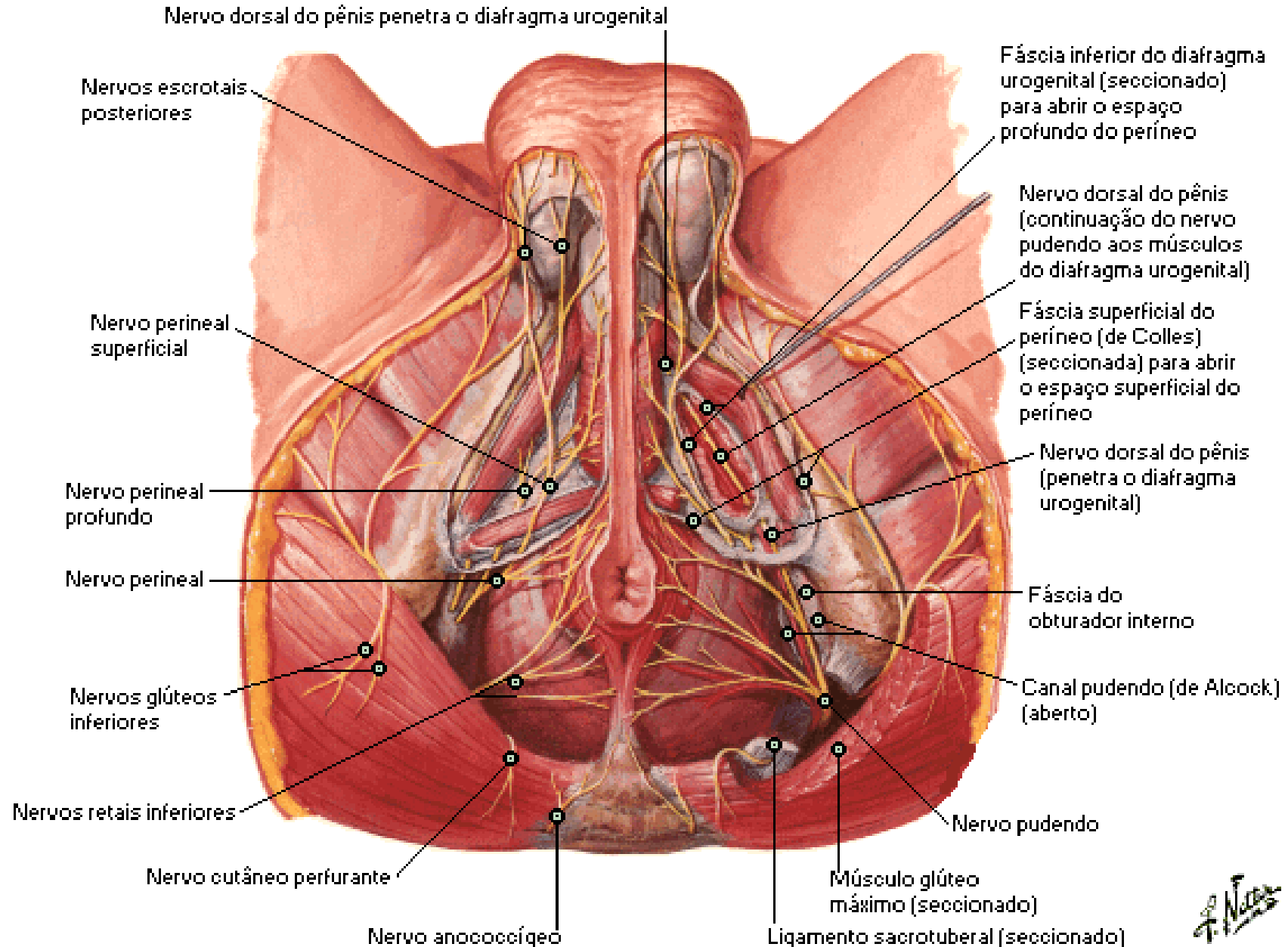

Nervos do Períneo

Sexo Masculino - Vista Inferior

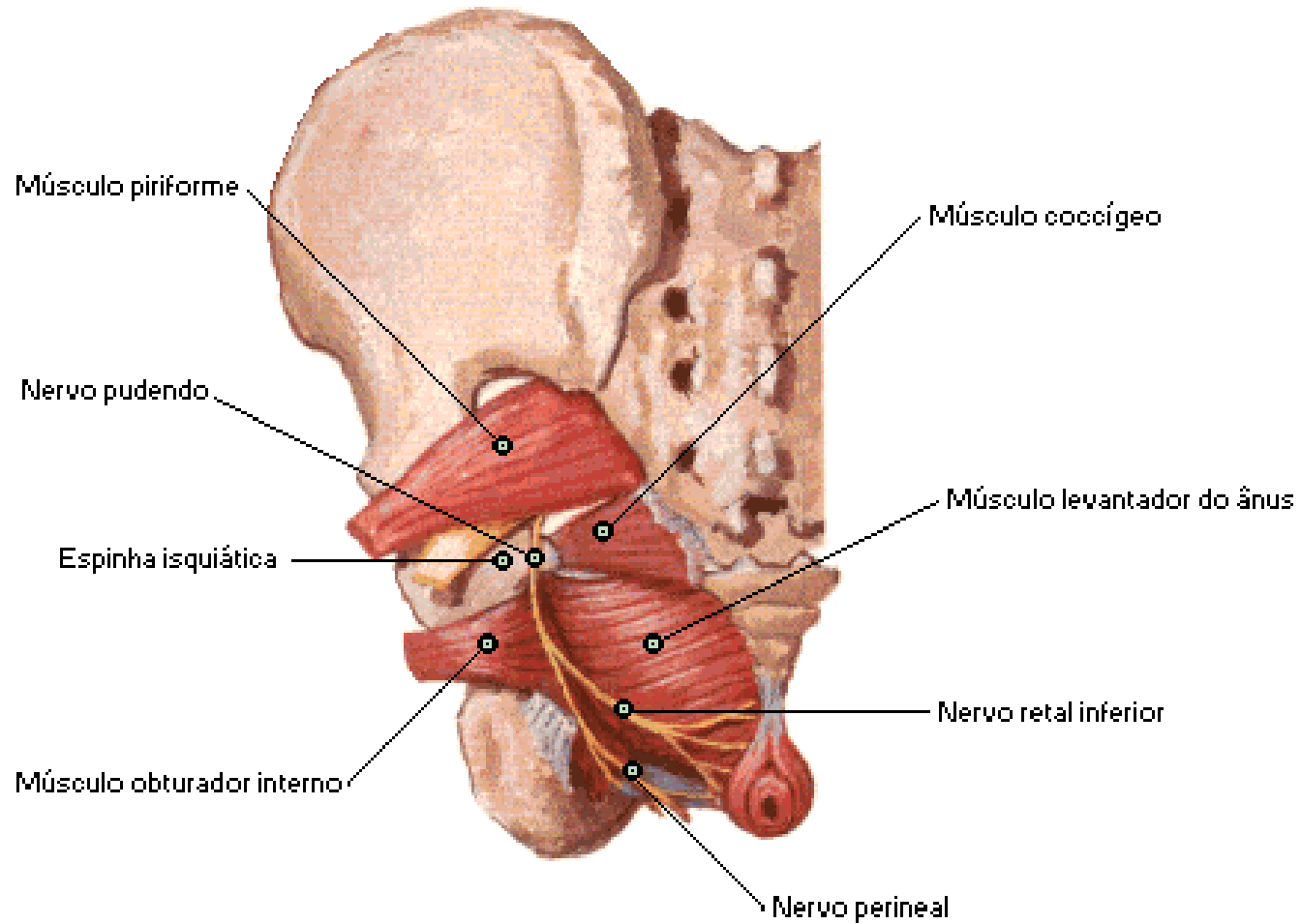

Nervos das Visceras Pélvicas

Sexo Feminino - Secção Sagital

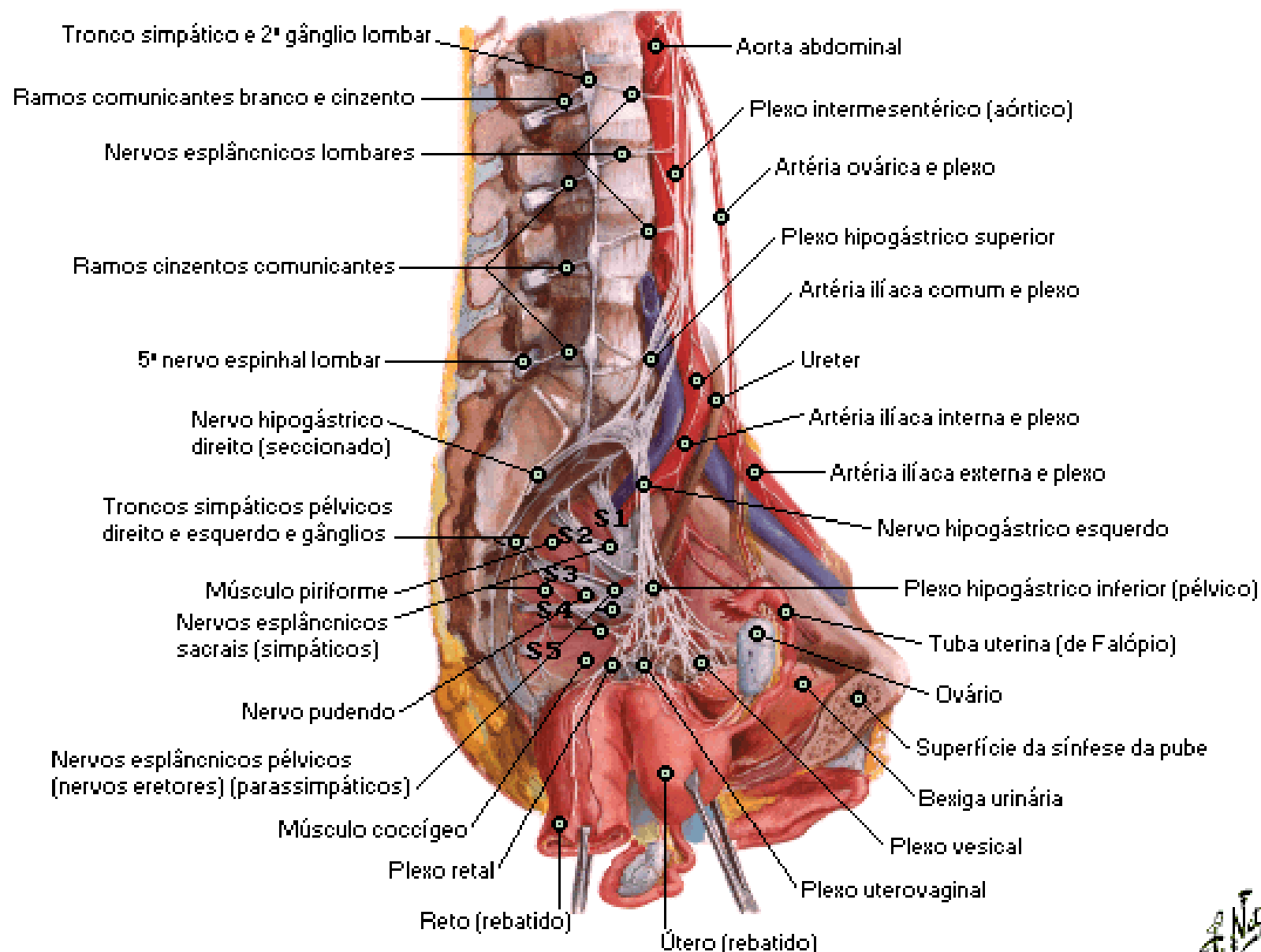

Nervos das Visceras Pélvicas

Sexo Feminino - Vista Superior

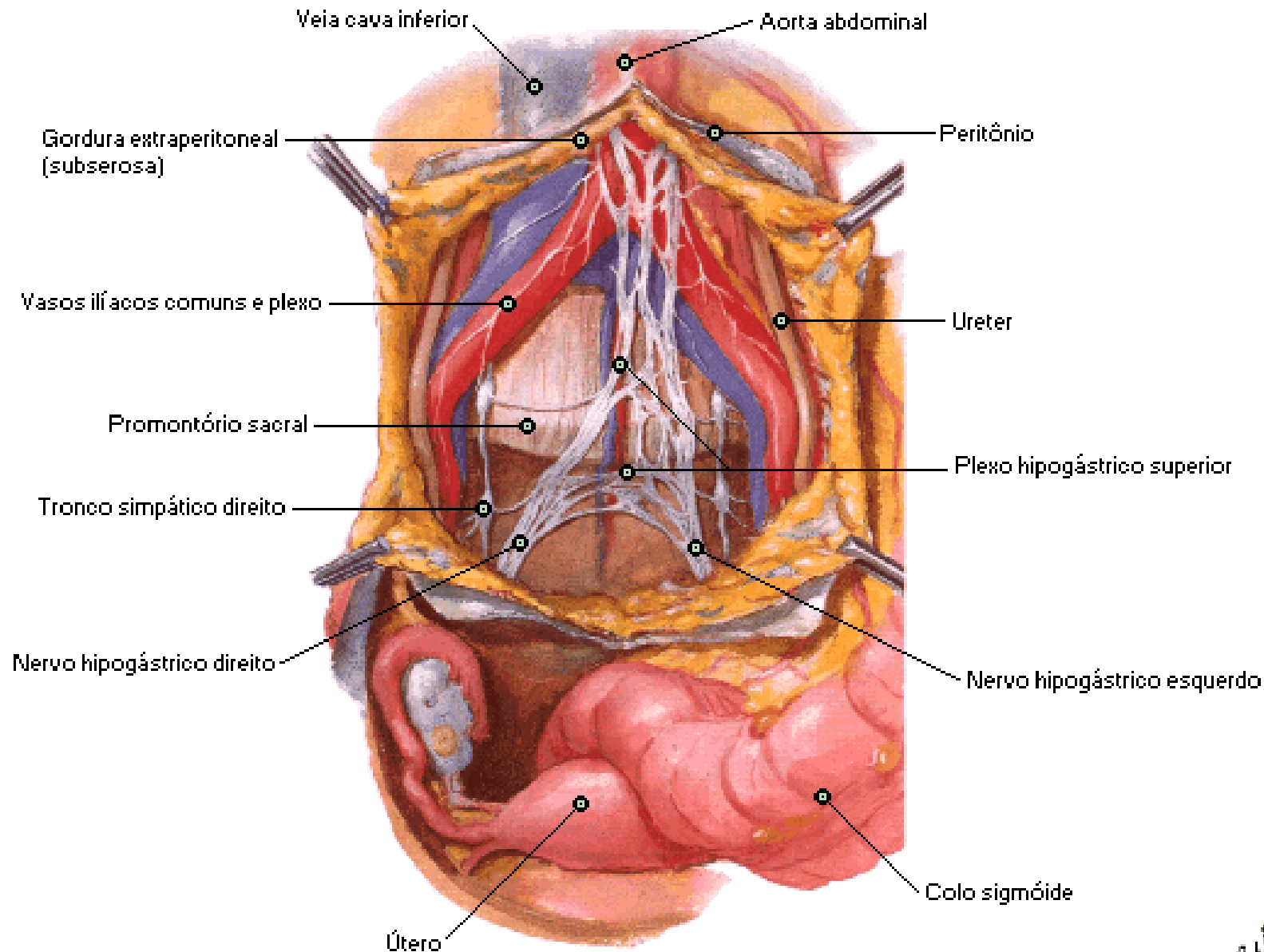

Bloqueio Anestésico da Área Perineal

Nervo Pudendo

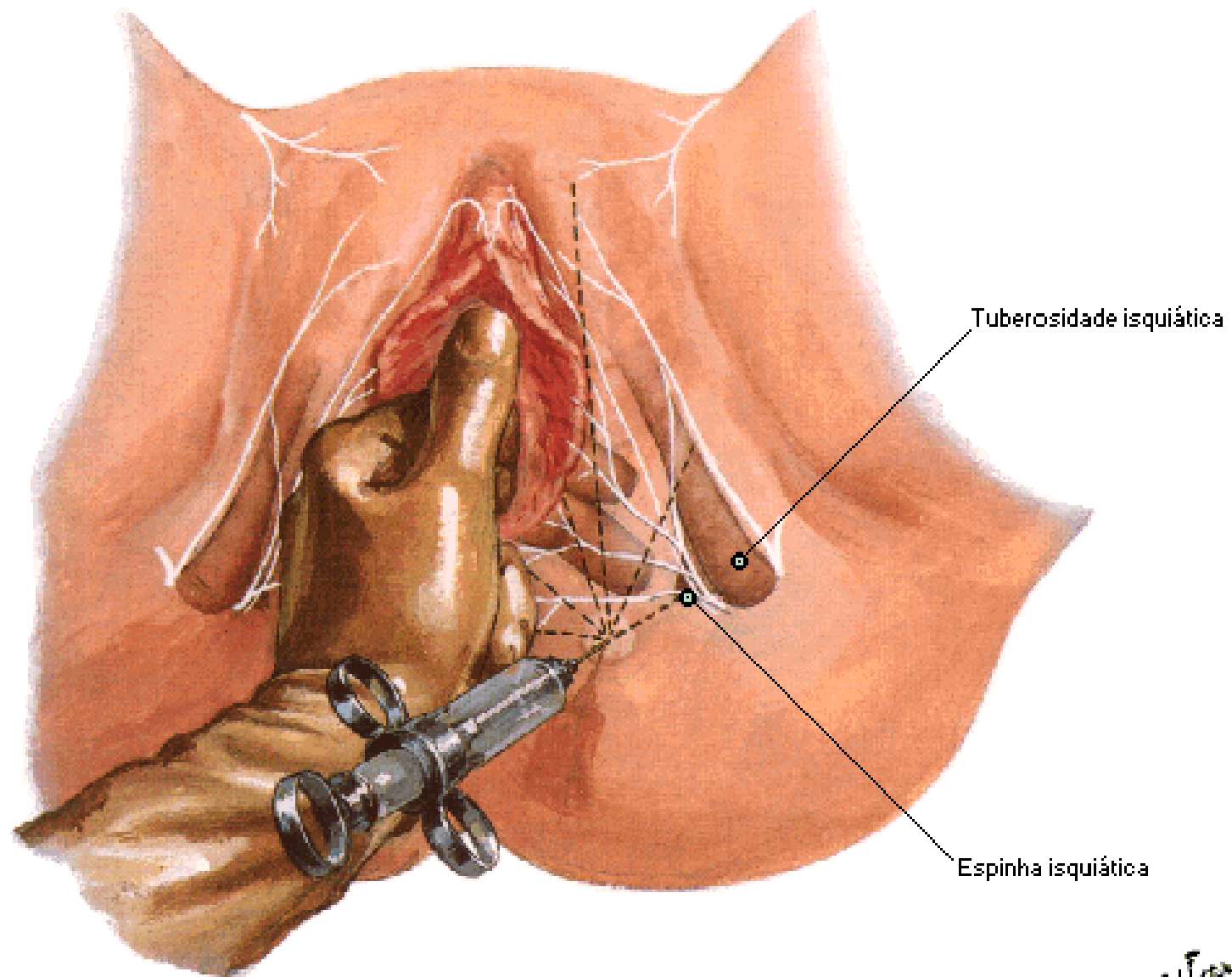

Vias Neurais no Parto

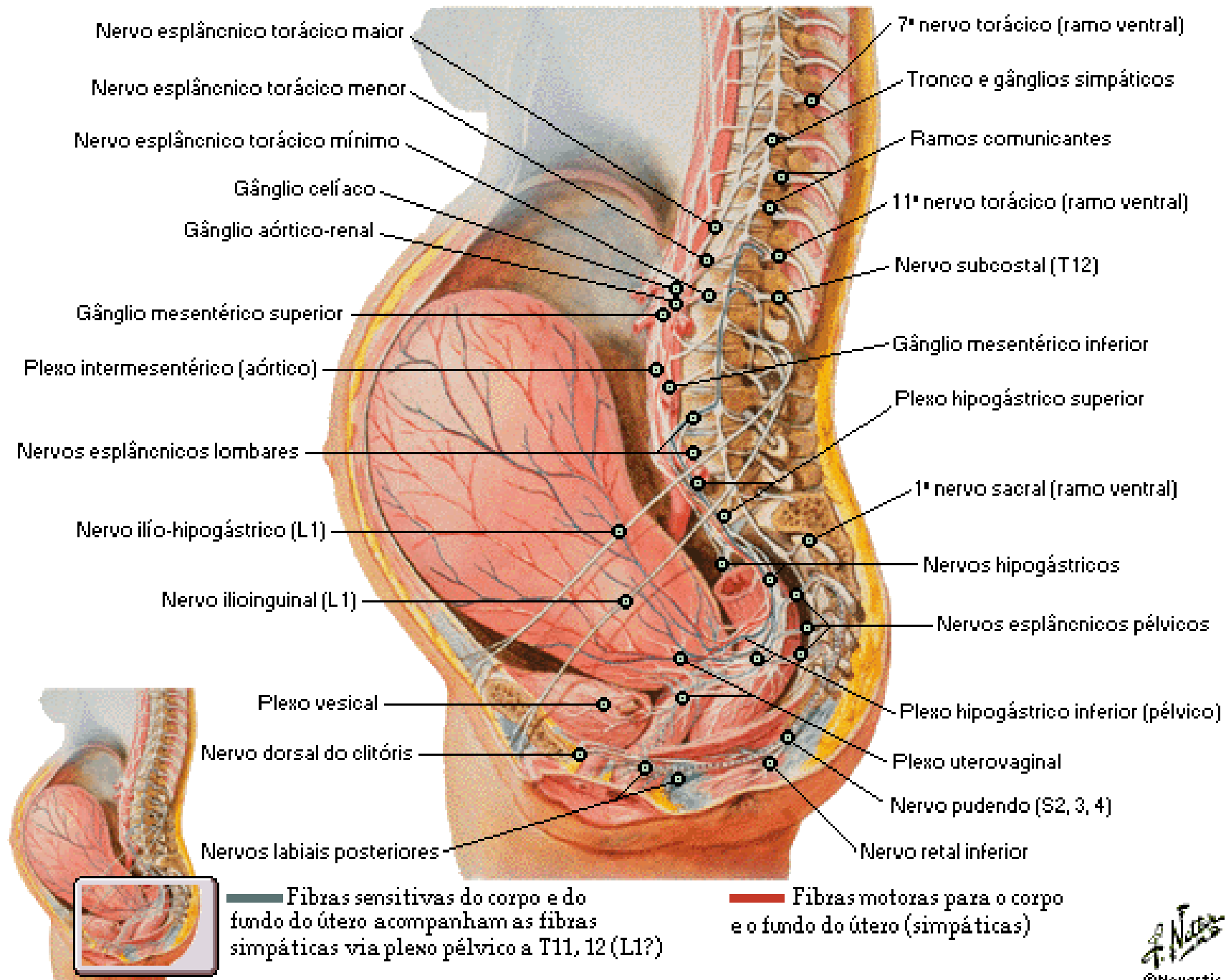

Vias Neurais no Parto

Área Pélvica Ampliada

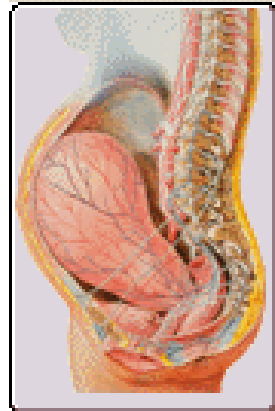

Nervo ilio-hipogástrico (L1)

Nervo ilioinguinal (L1)

Plexo vesical

Nervo dorsal do clitóris

Nervos labiais posteriores

Nervos hipogástricos

Nervos esplâncnicos pélvicos

Flexo hipogástrico inferior (pélvico)

Plexo uterovaginal

Nervo pudendo (S2, 3, 4)

Nervo retal inferior

— Fibras sensitivas do corpo e do fundo do útero acompanham as fibras simpáticas via plexo pélvico a T11, 12 (L1?)

— Fibras motoras para o corpo e o fundo do útero (simpáticas)

— Fibras sensitivas do colo do útero e da parte superior da vagina acompanham os nervos esplâncnicos (parassimpáticos) a S2, 3, 4

— Fibras motoras até o segmento inferior do útero, colo e parte superior da vagina (parassimpáticas)

— Fibras sensitivas da parte inferior da vagina e perineo acompanham as fibras motoras somáticas via nervo pudendo a S2, 3, 4

— Fibras motoras à parte inferior da vagina e perineo via nervo pudendo (somáticas)

Inervação dos Órgãos Reprodutores Femininos

Esquema

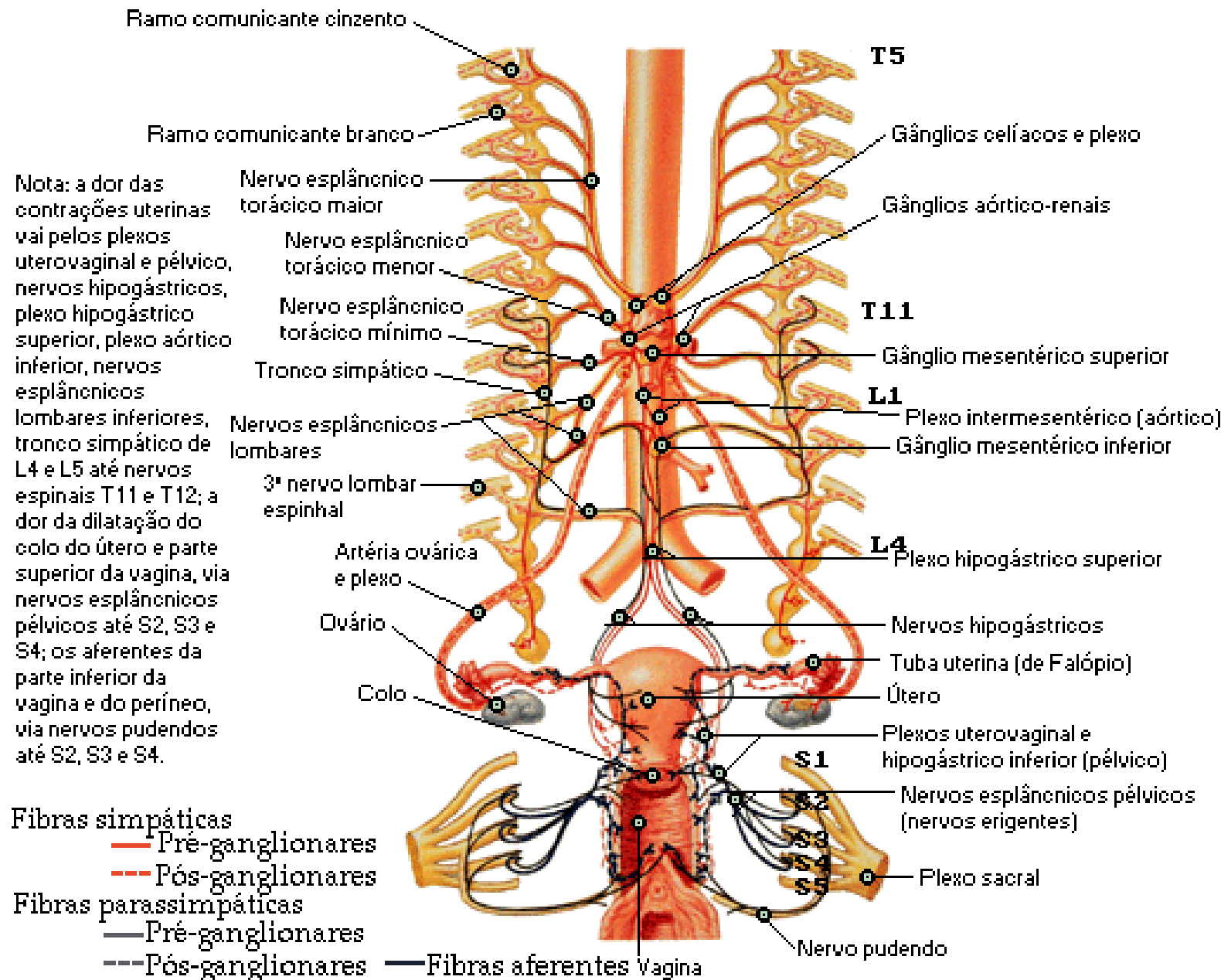

Inervação dos Órgãos Reprodutores Masculinos

Esquema

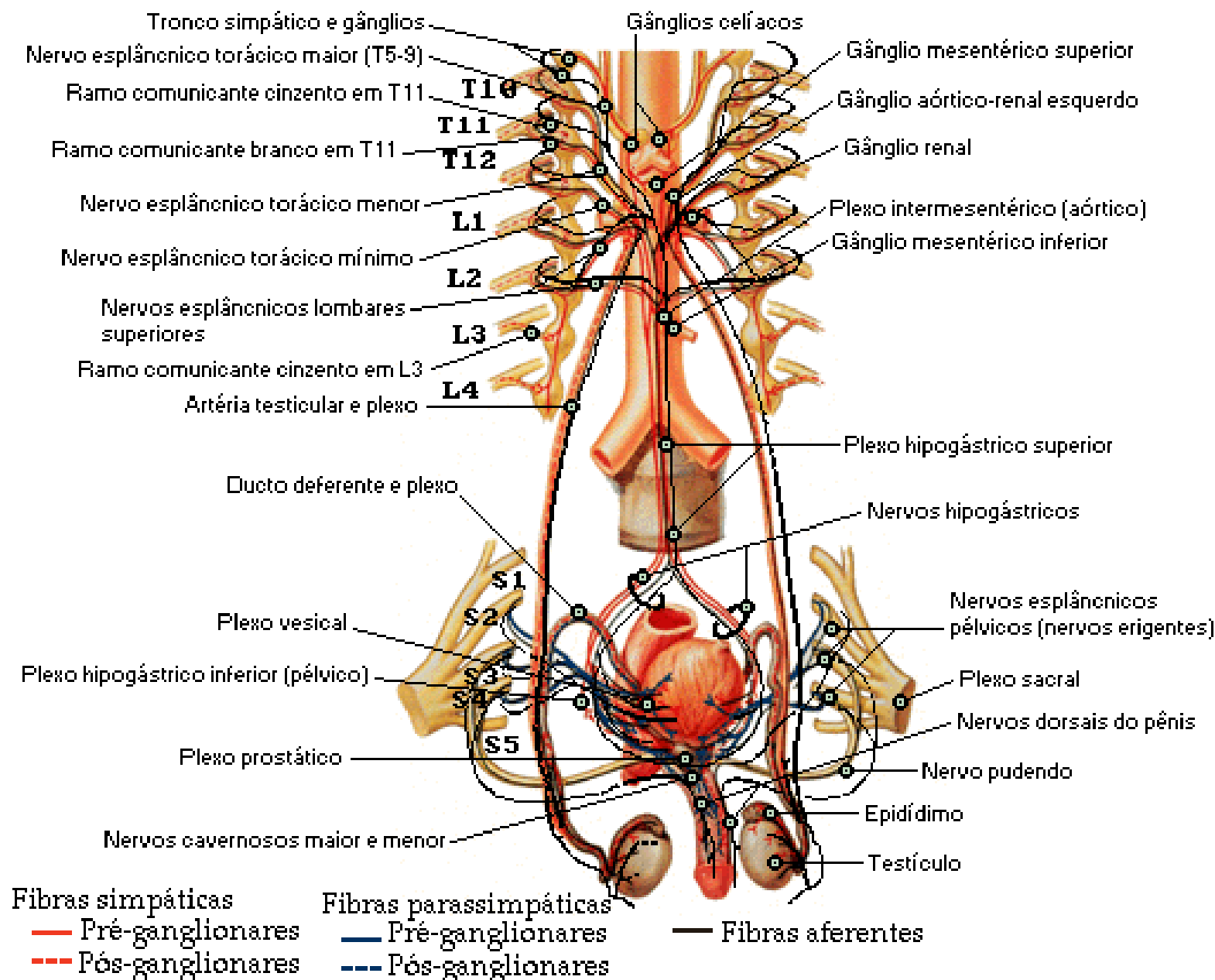

Inervação da Bexiga Urinária e Porção Inferior do Ureter

Esquema

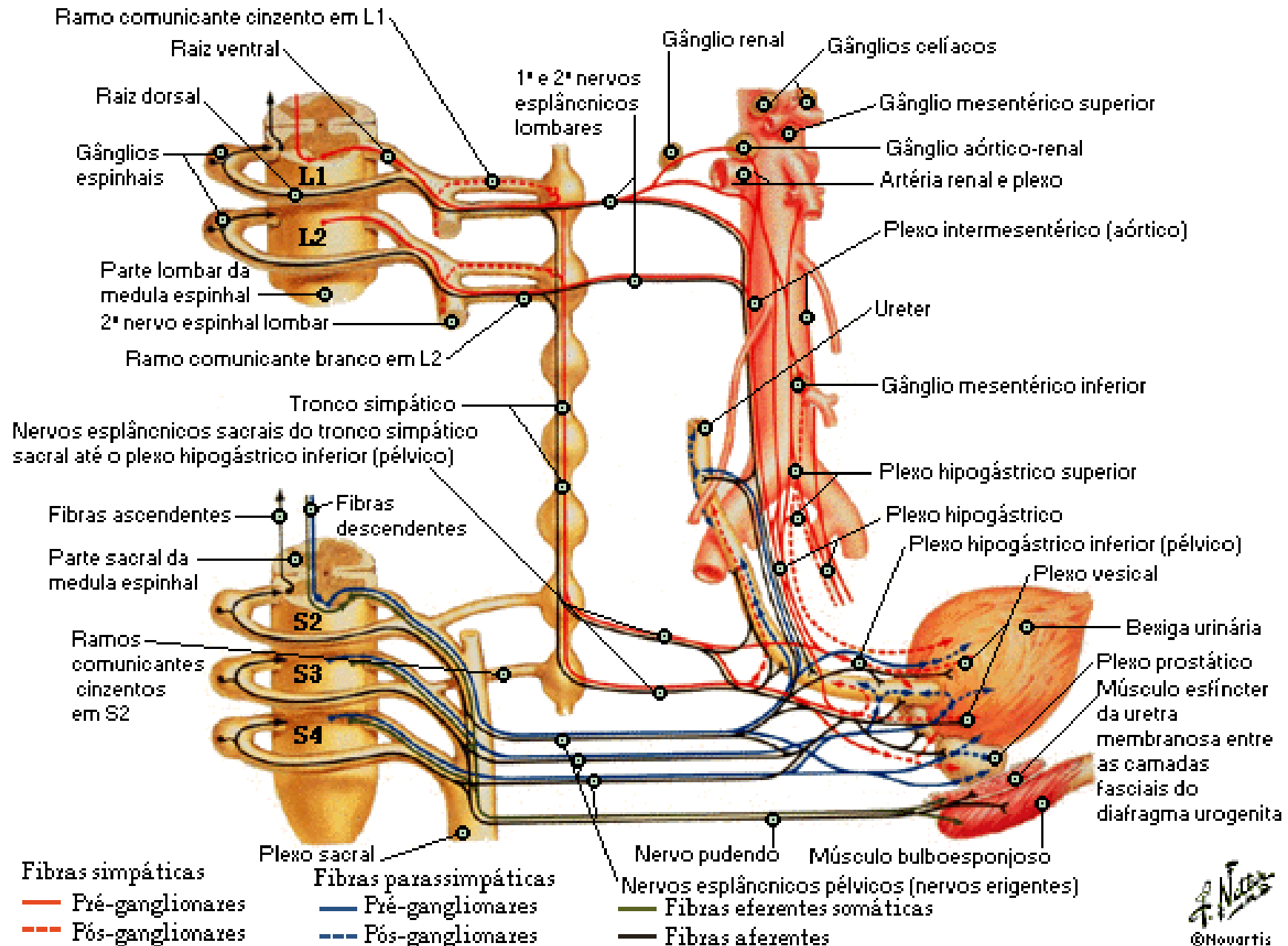

Homólogos dos Órgãos Genitais Externos

Indiferenciado

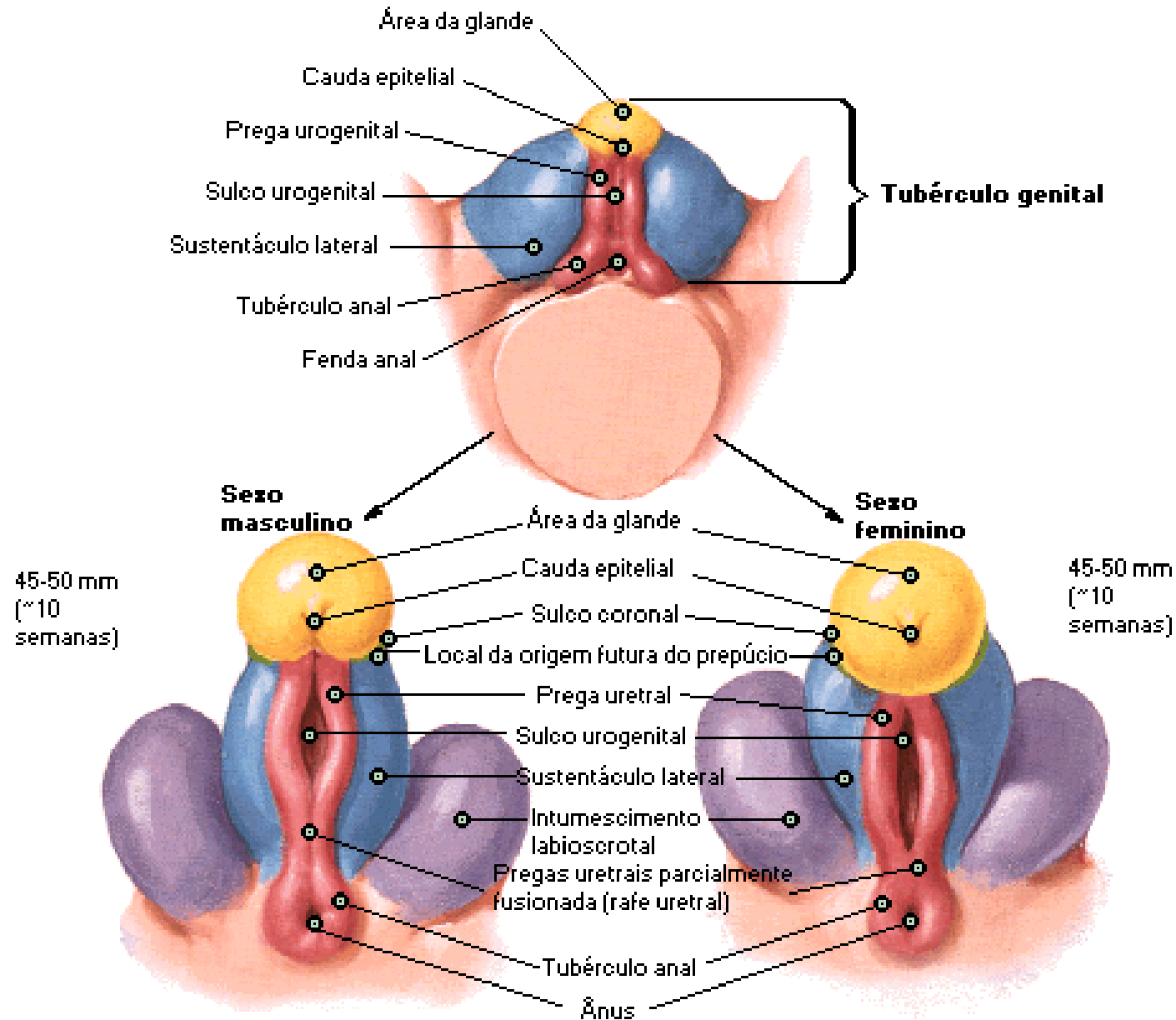

Homólogos dos Órgãos Genitais Externos

Sexos Masculino e Feminino Totalmente Desenvolvidos

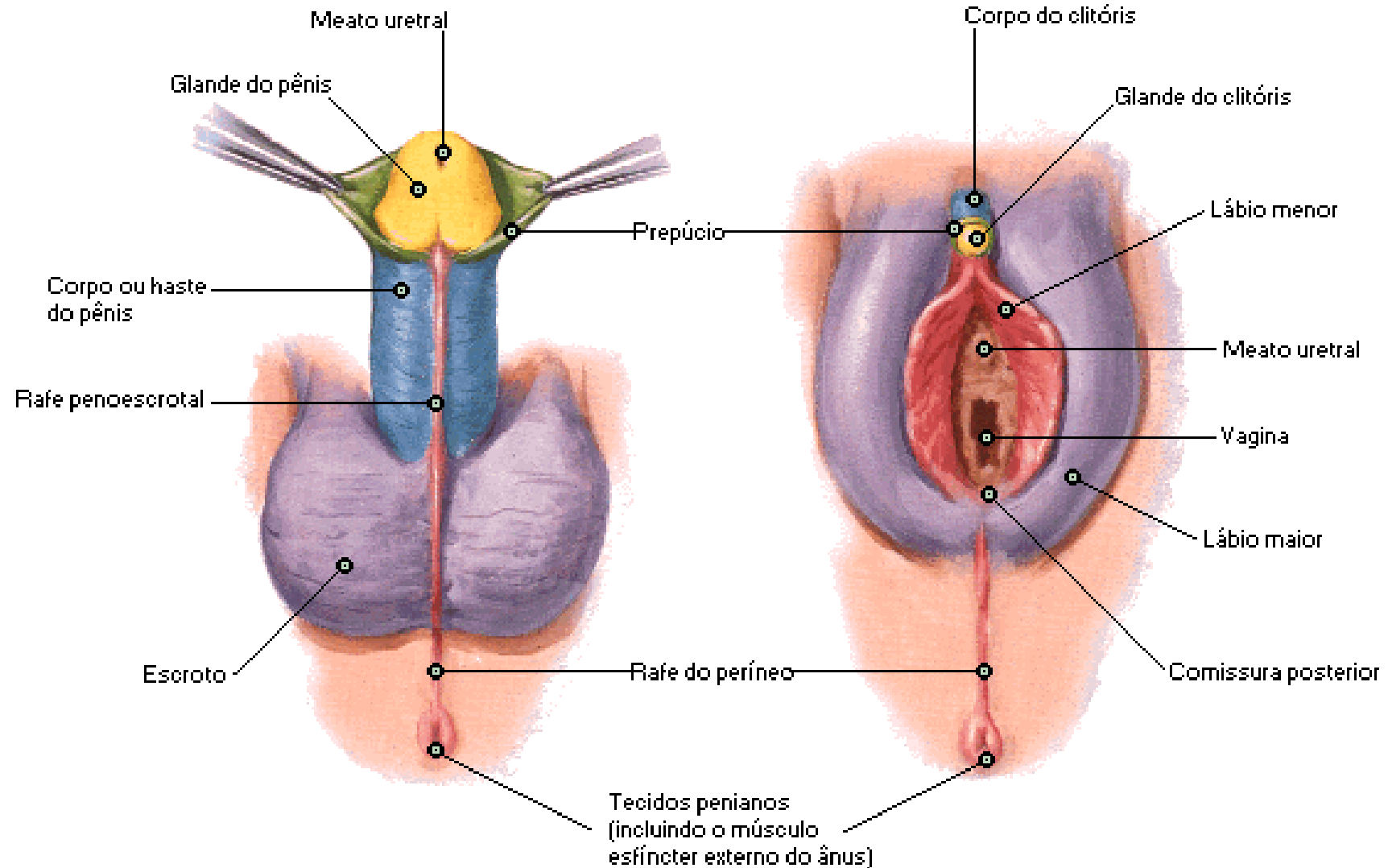

Homólogos dos Órgãos Genitais Internos

Sexos Masculino e Feminino Totalmente Desenvolvidos

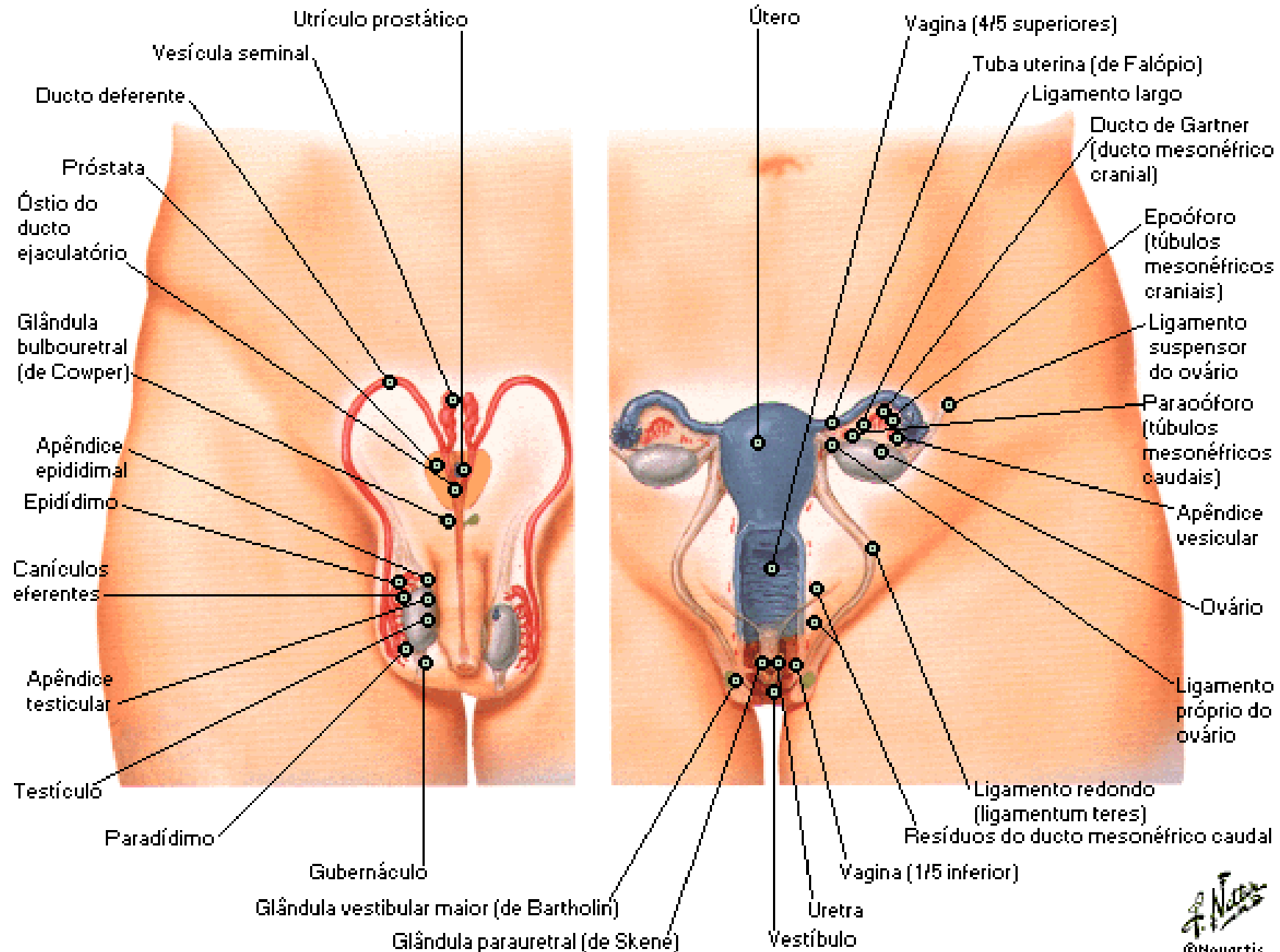

Clavícula Direita

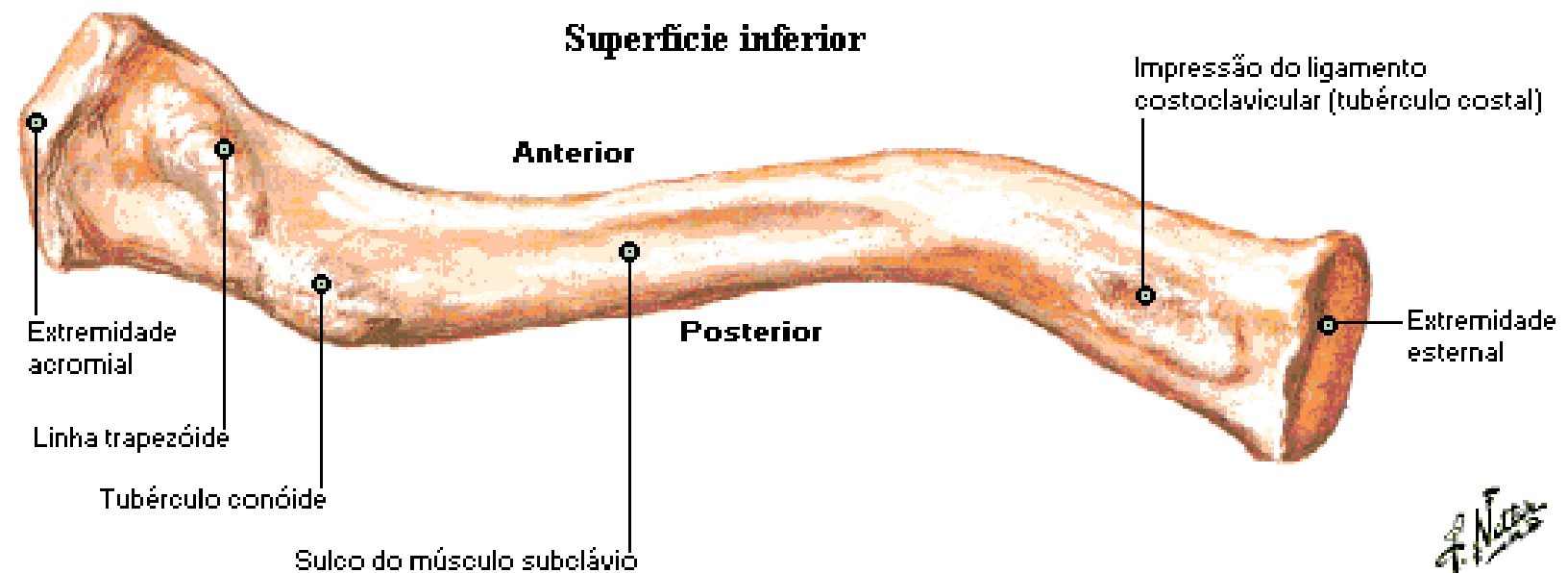
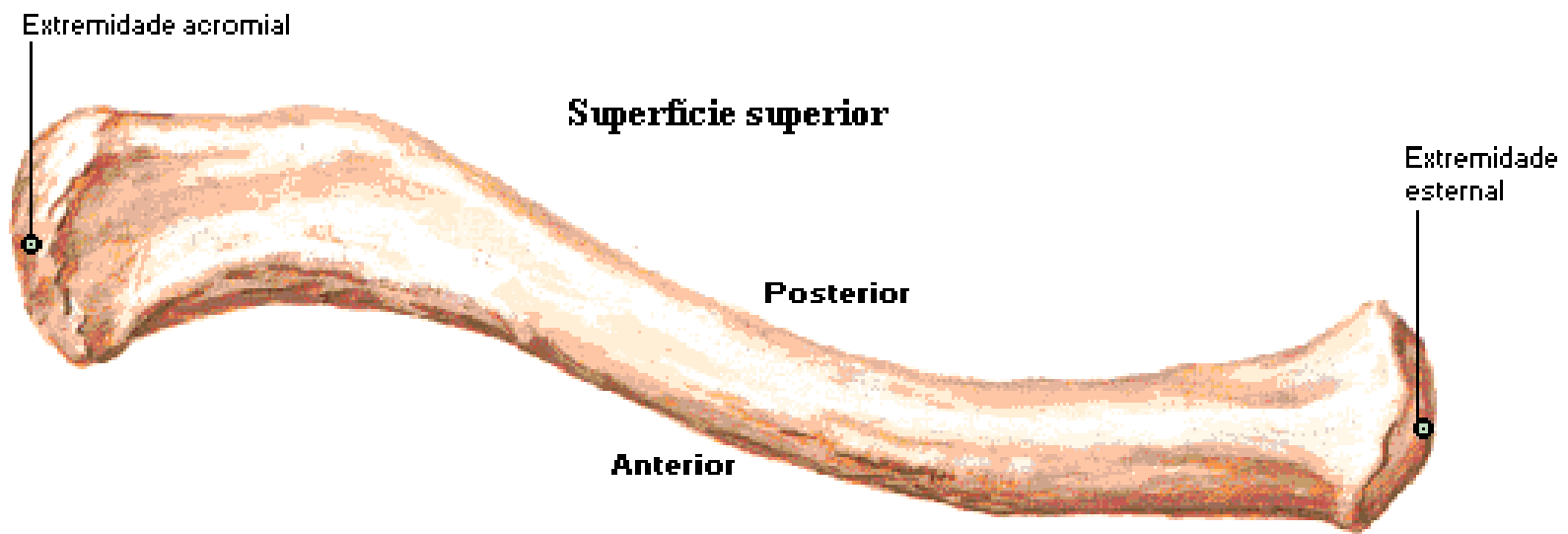

Clavícula Direita

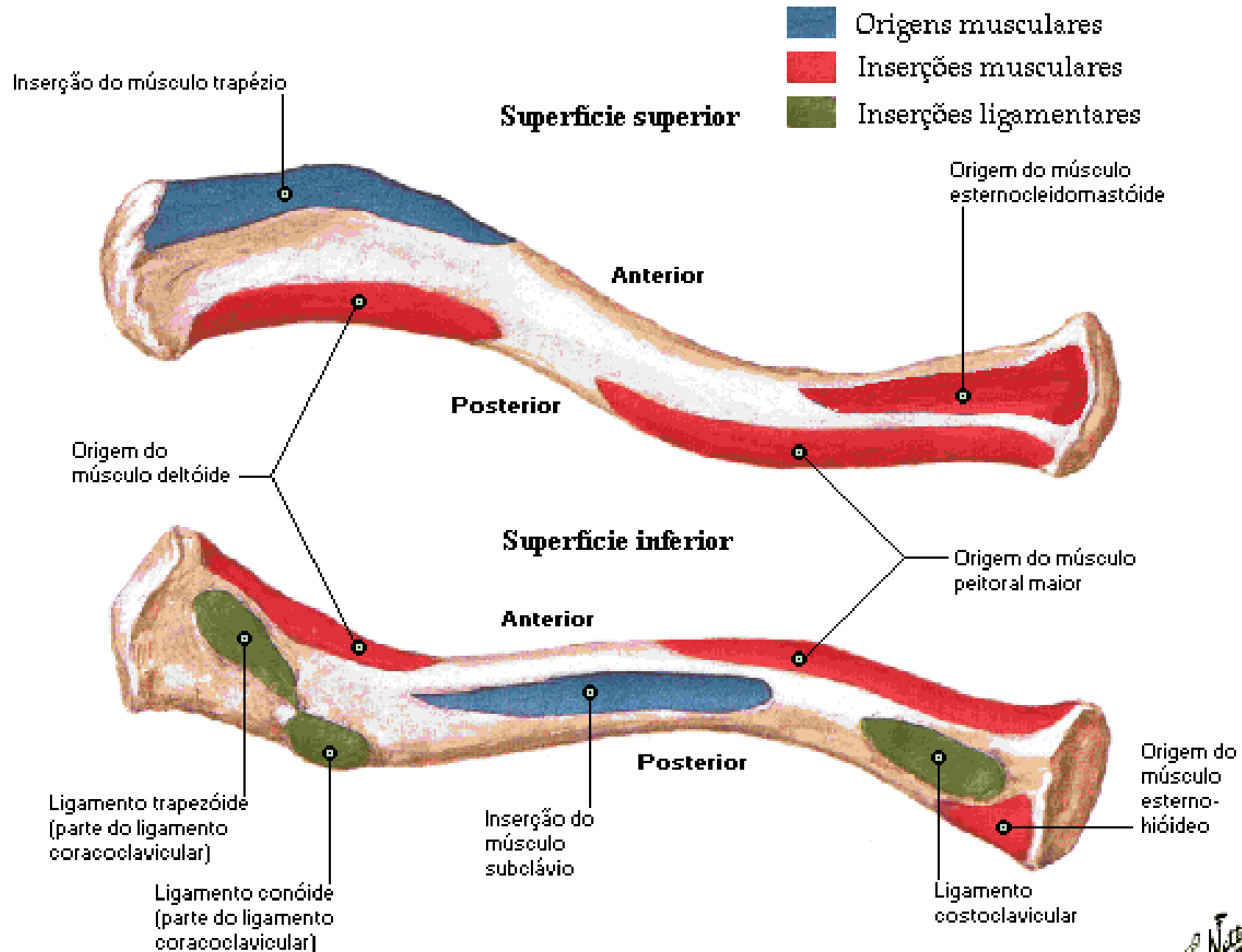

Articulação Esternoclavicular

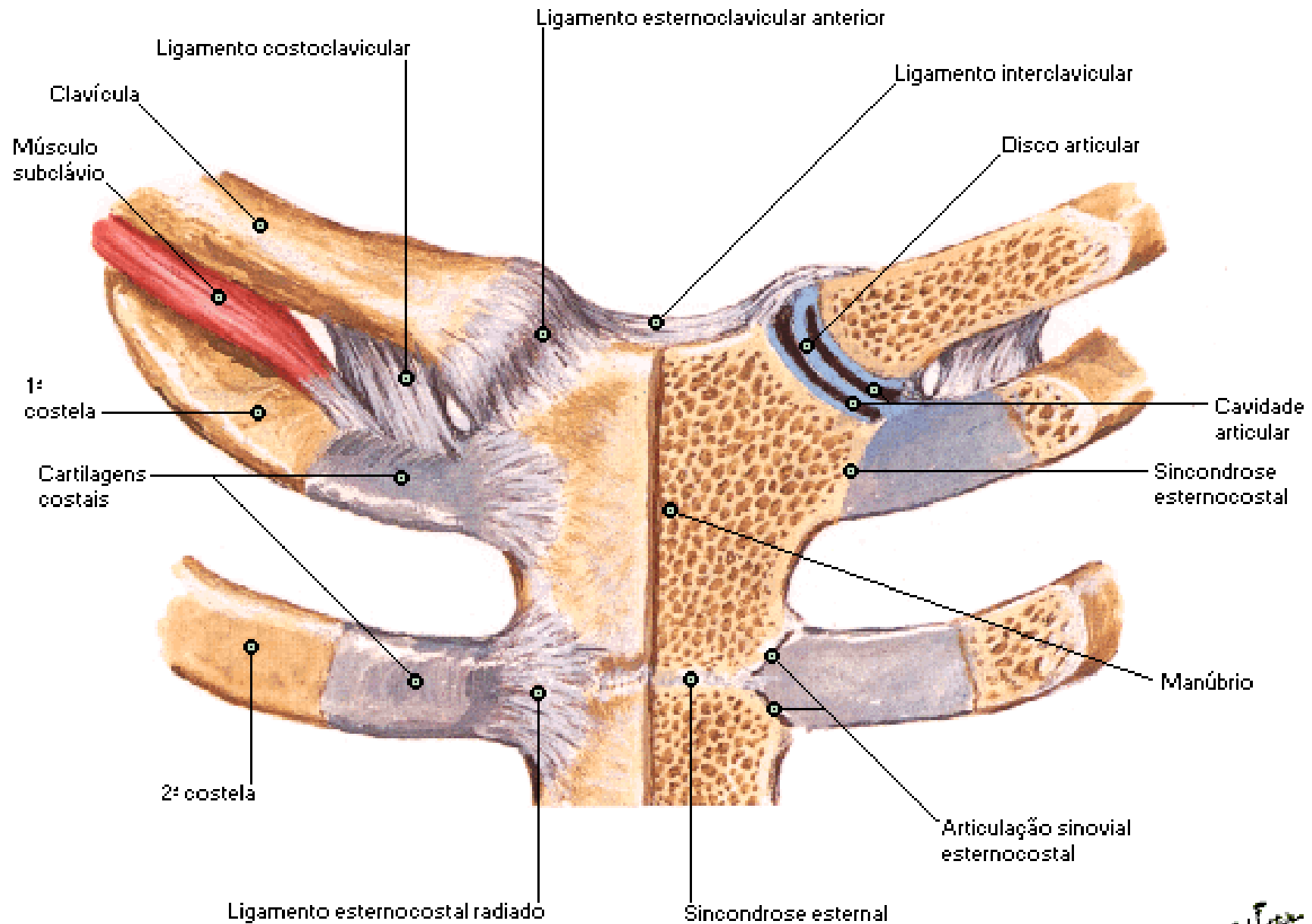

Úmero e Escápula

Vista Anterior

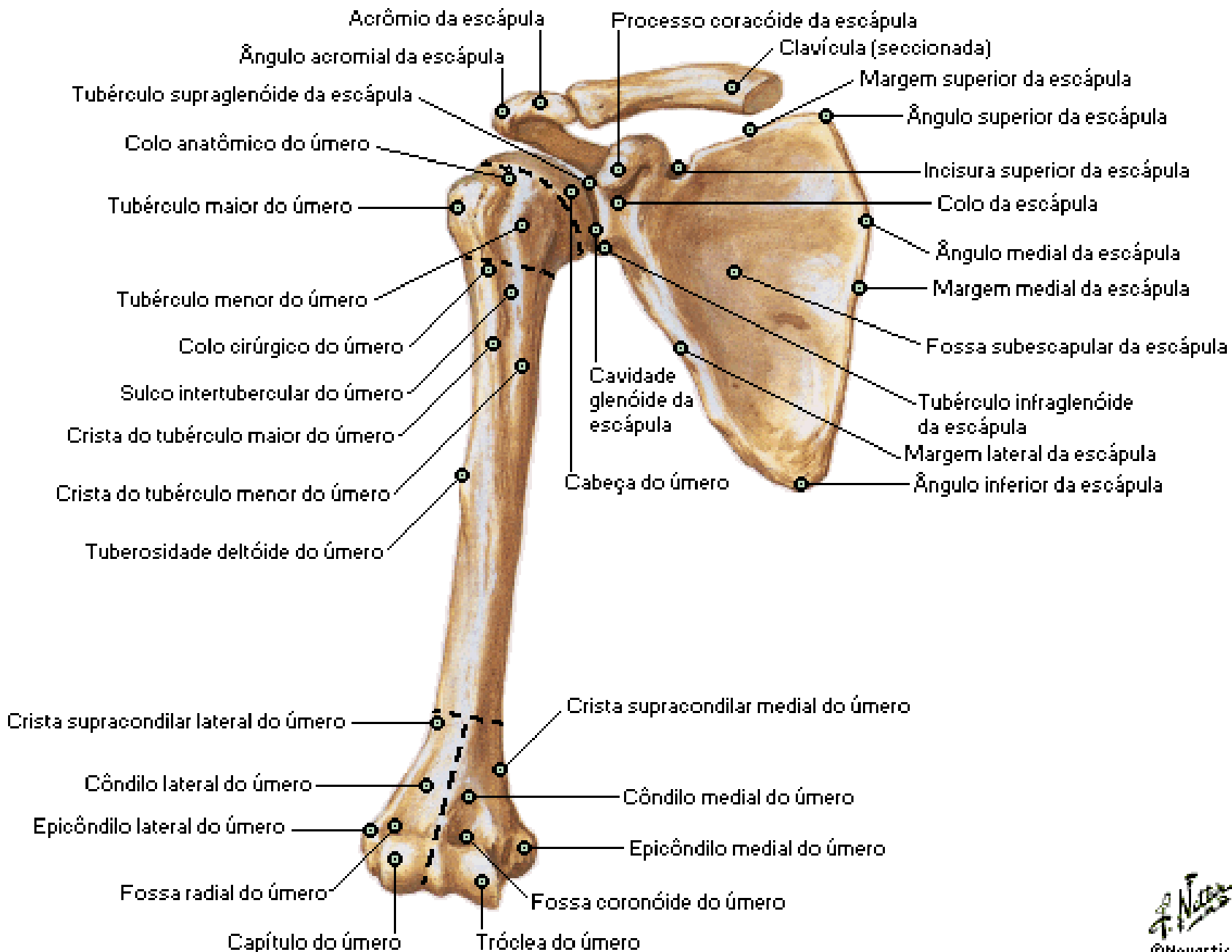

Úmero e Escápula

Vista Anterior

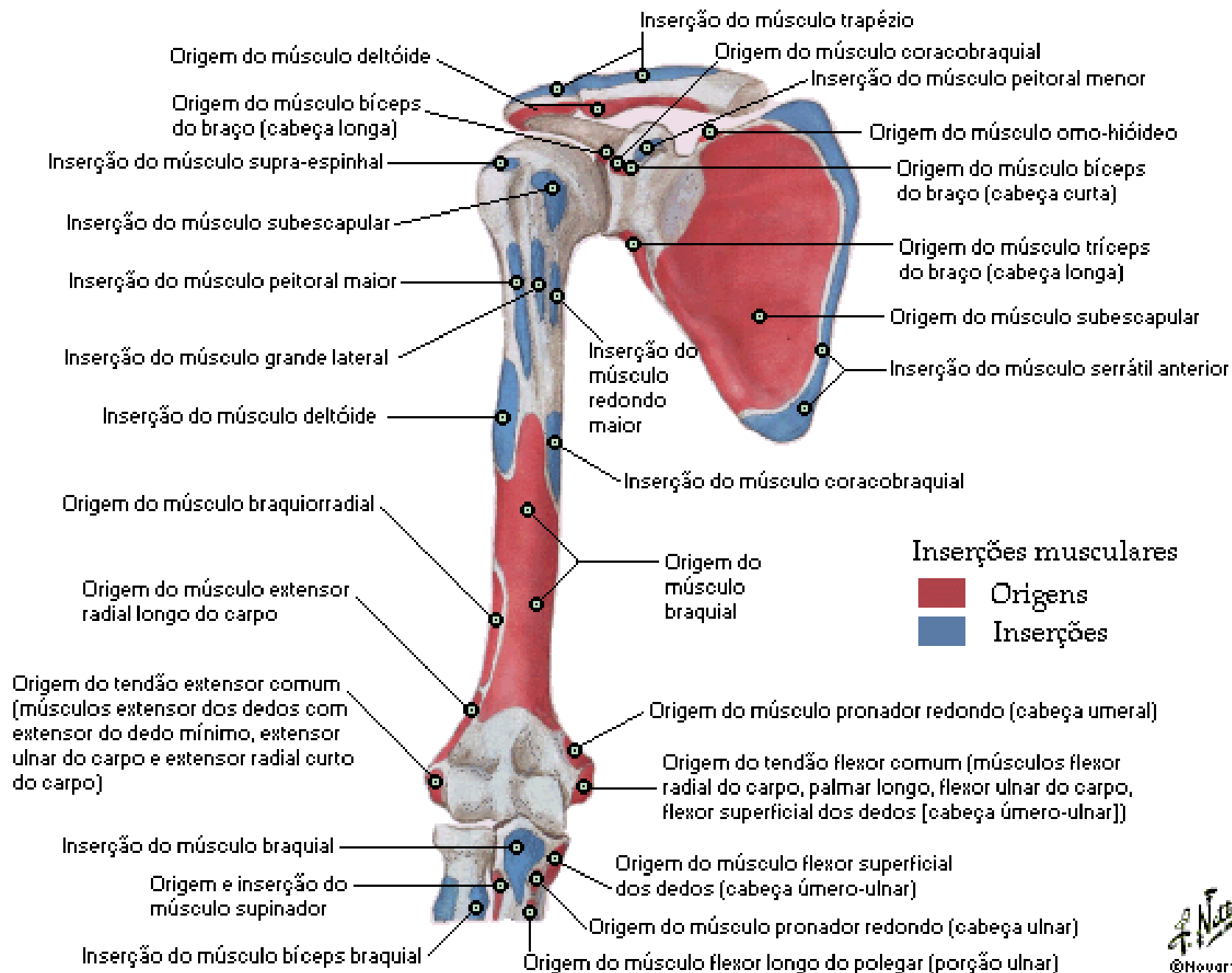

Úmero e Escápula

Vista Posterior

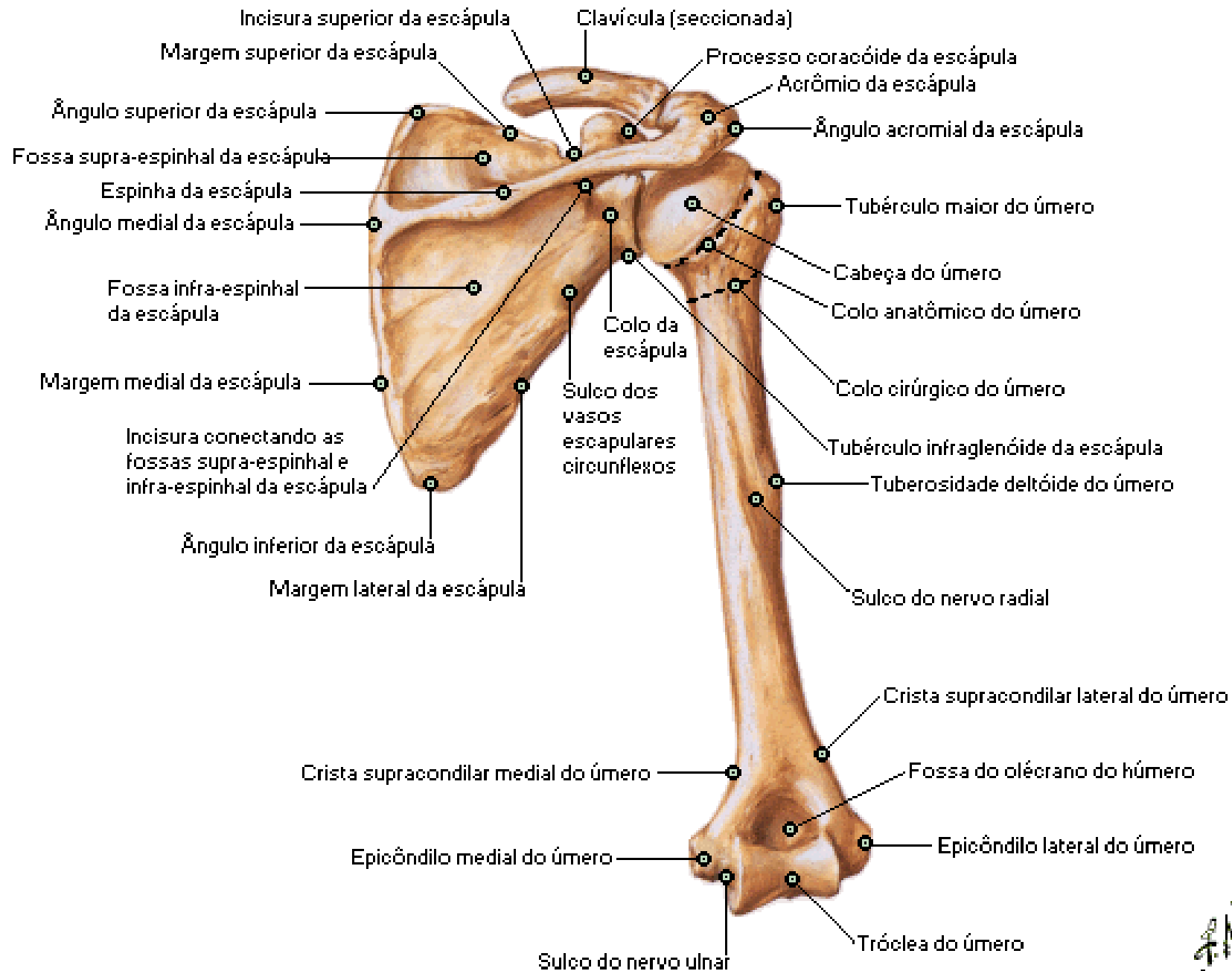

Articulação Glenoumeral

Vista Anterior - Tendões e Ligamentos

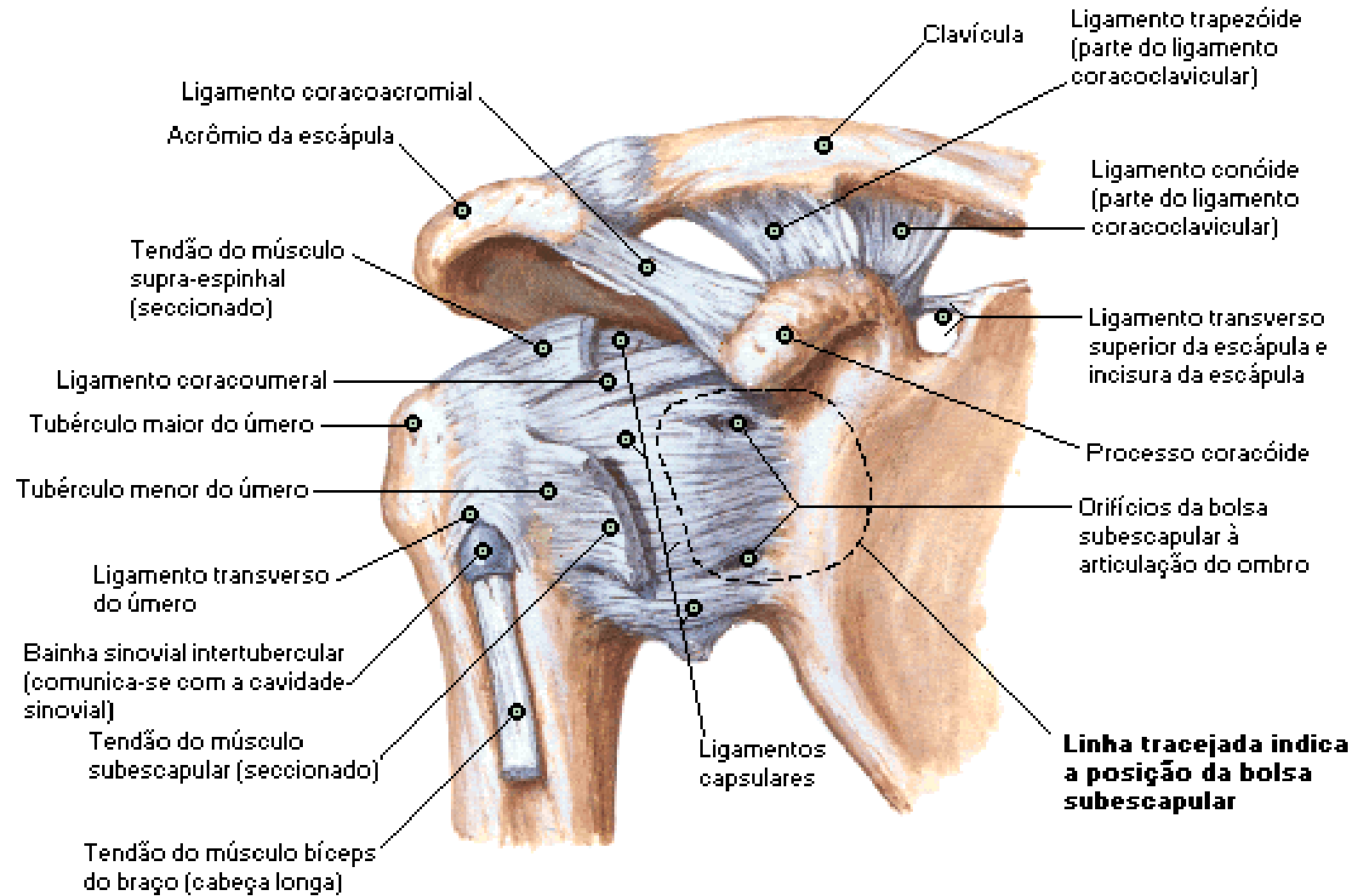

Articulação Glenoumeral

Vista Anterior

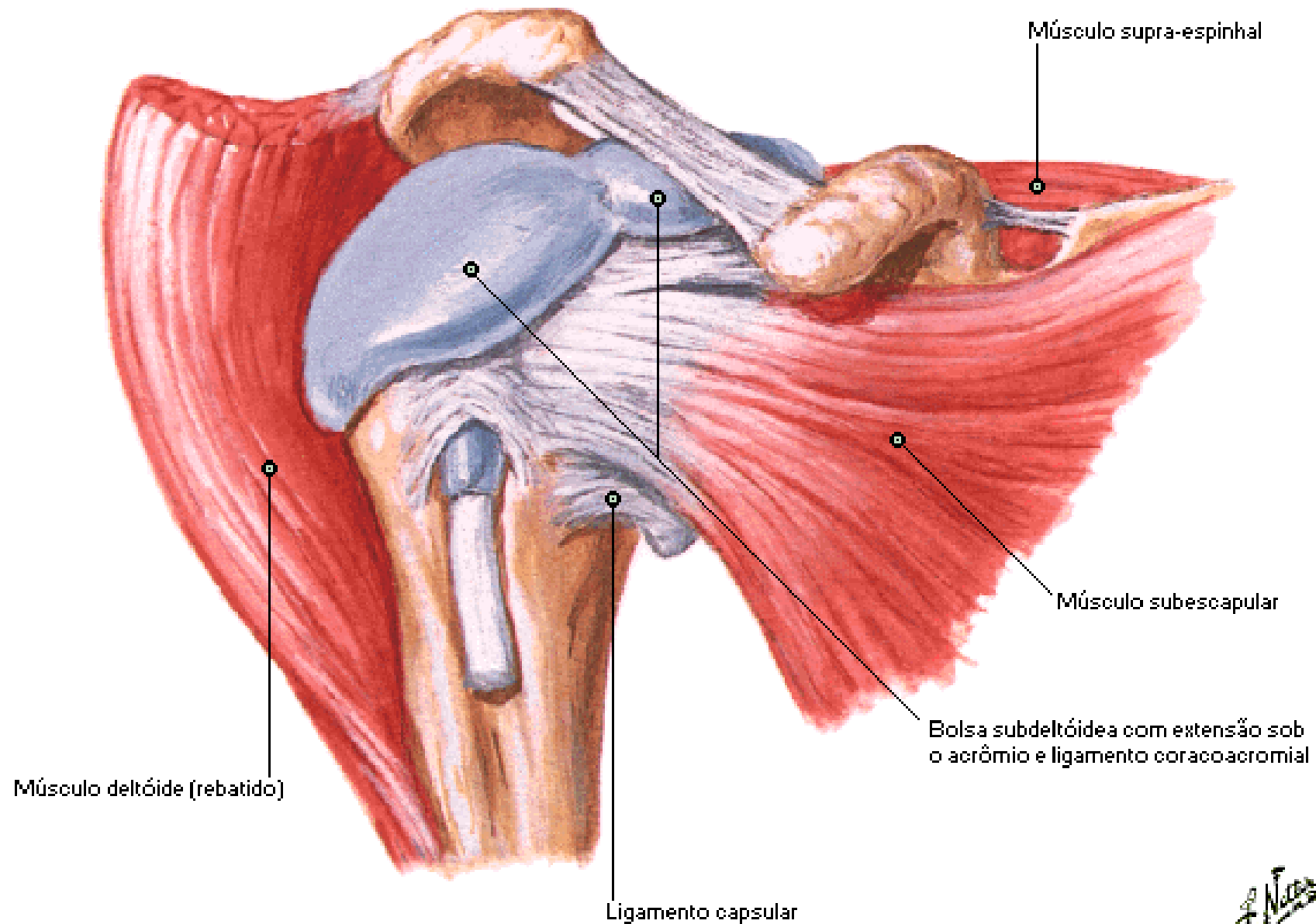

Articulação Glenoumeral [Aberta]

Vista Lateral

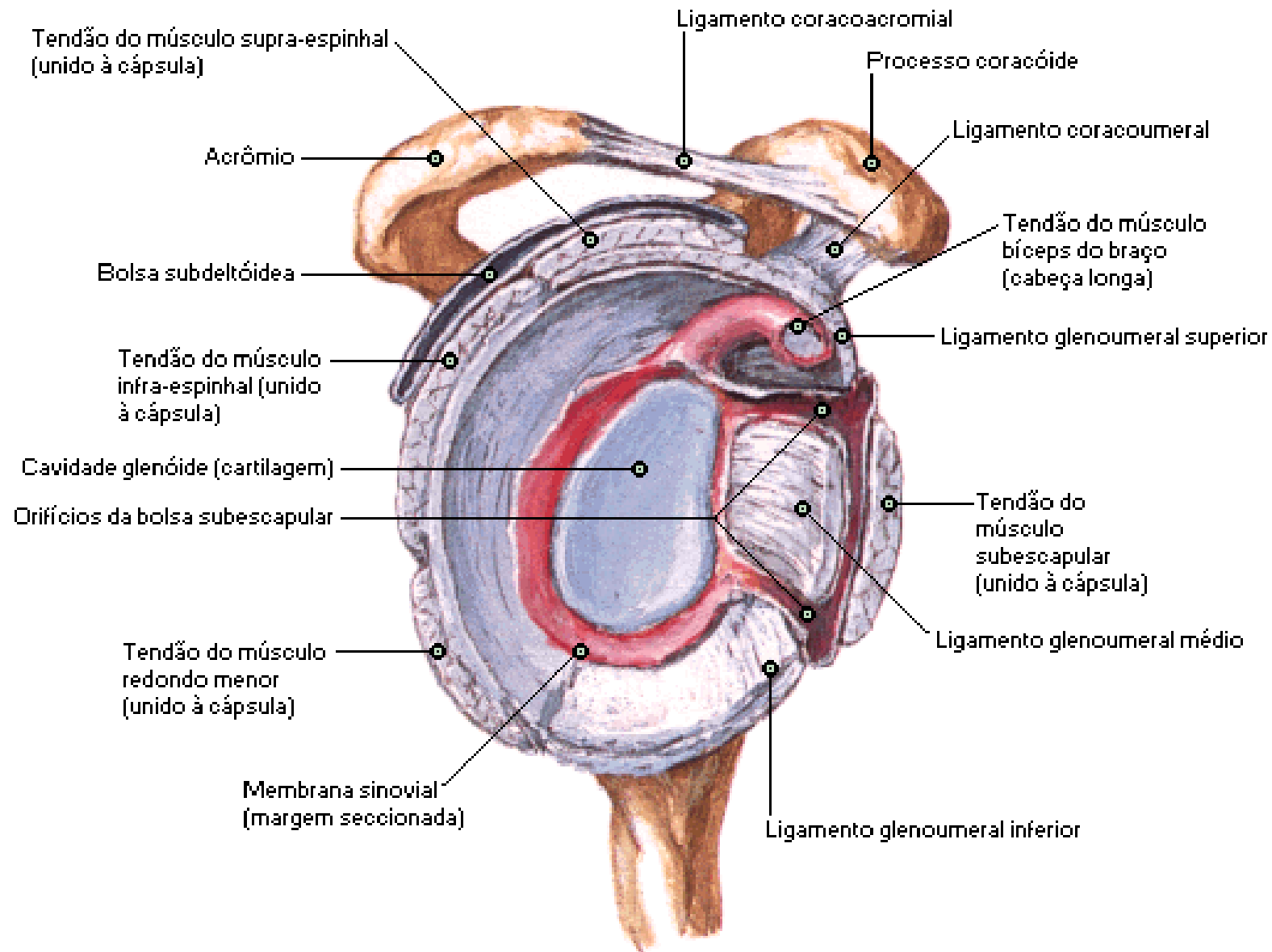

Articulação Glenoumeral

Secção Coronal Através da Articulação

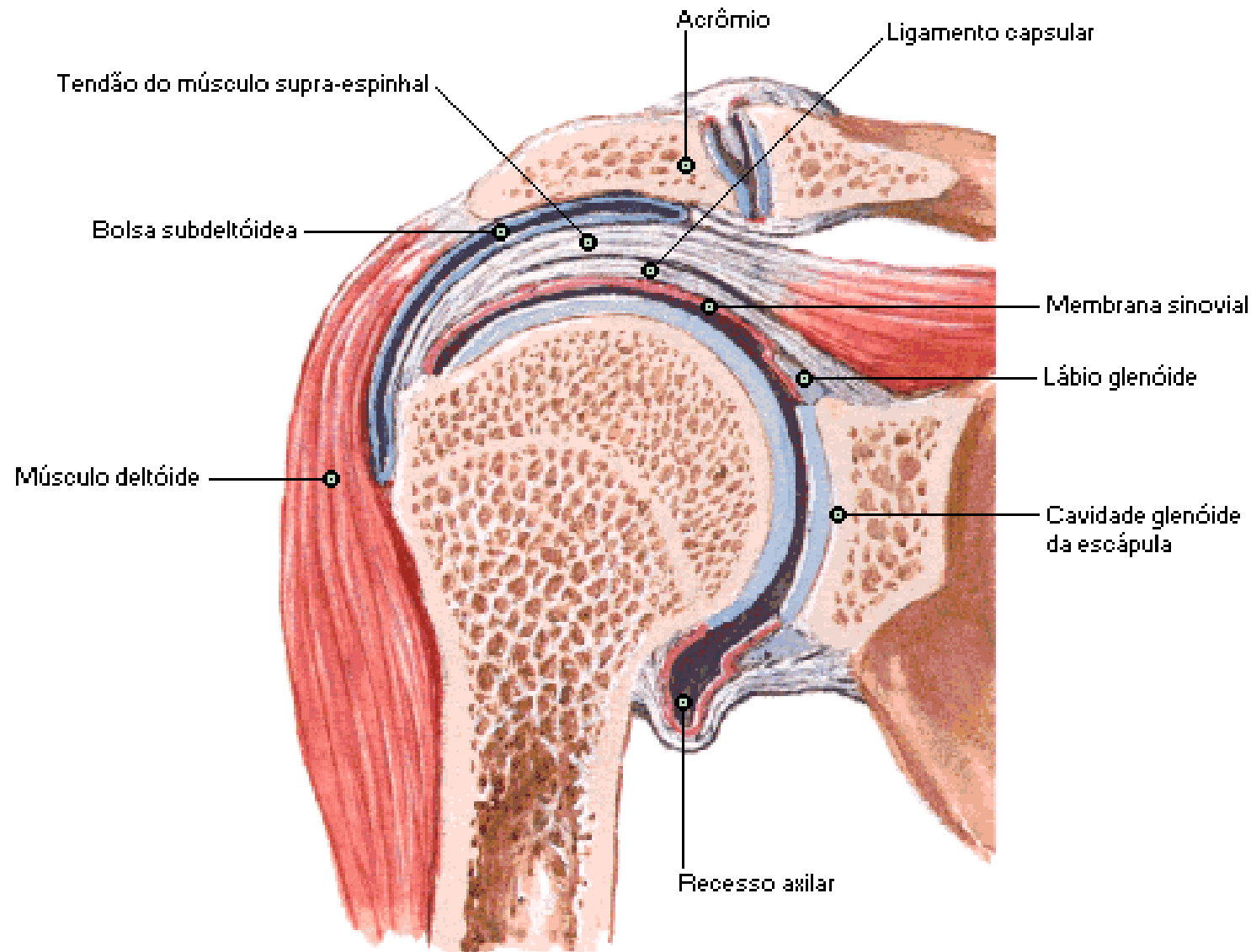

Músculos do Ombro

Vista Posterior

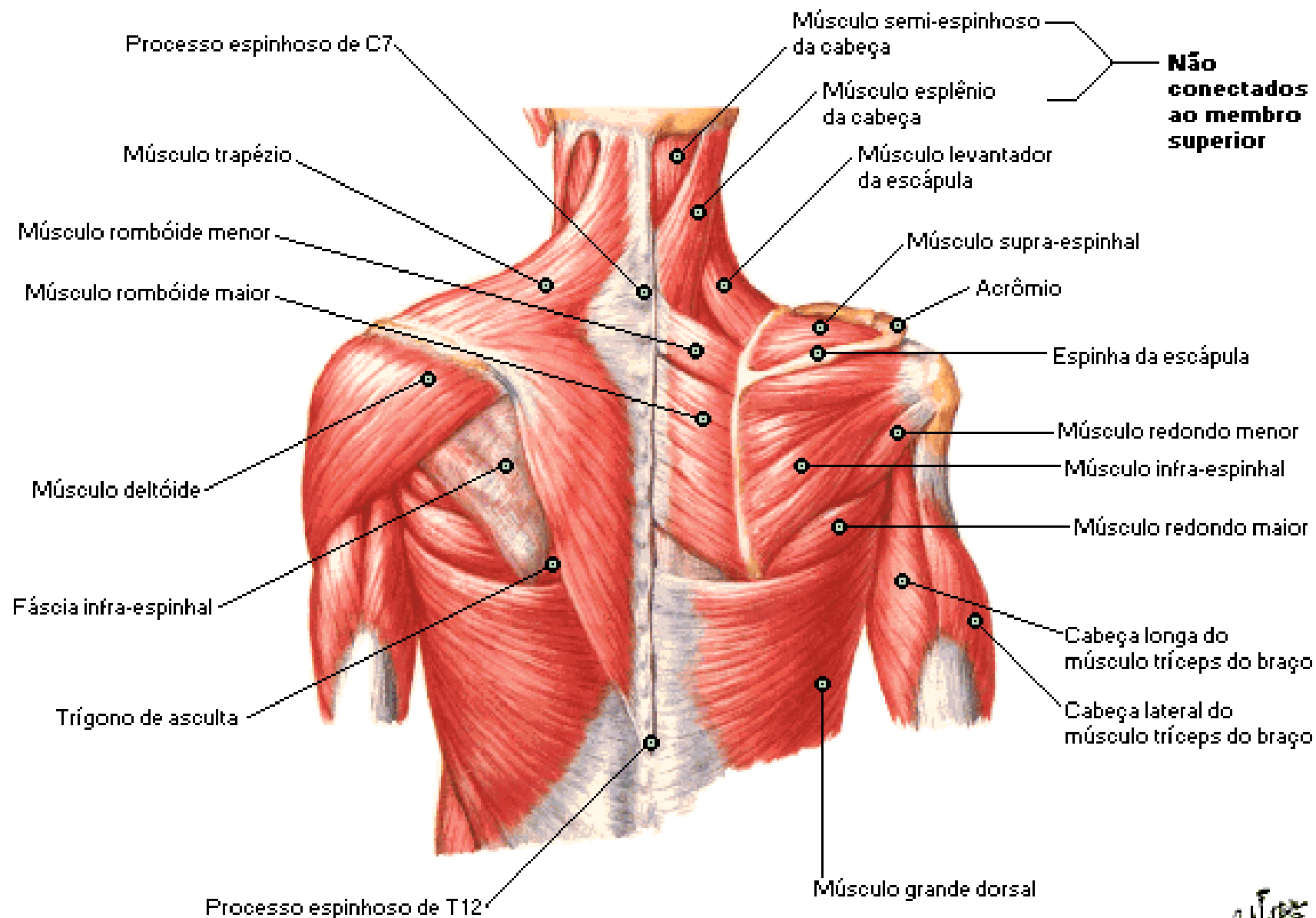

Músculos do Ombro

Vista Anterior

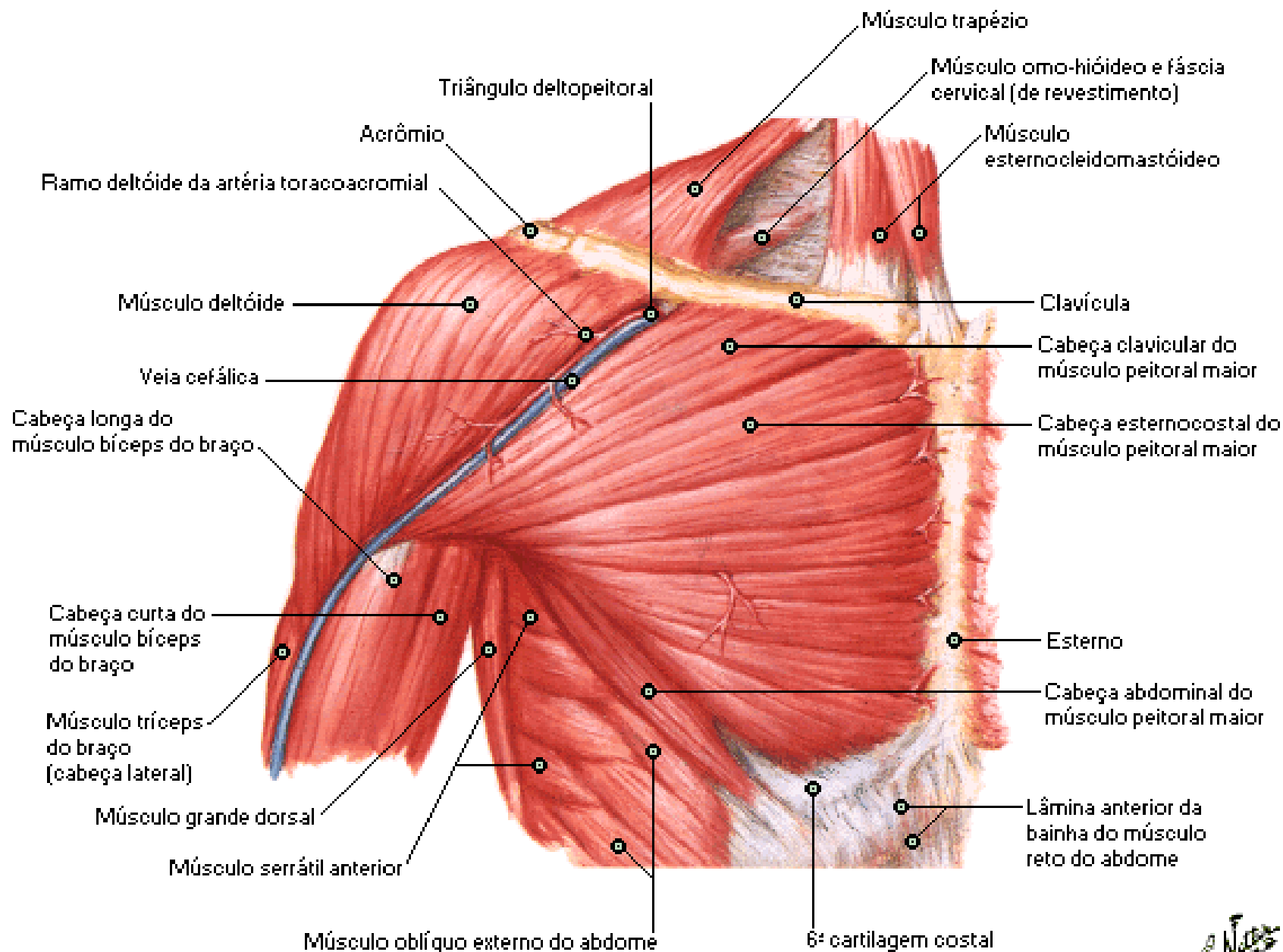

Músculos do Manguito Rotador

Vista Posterior

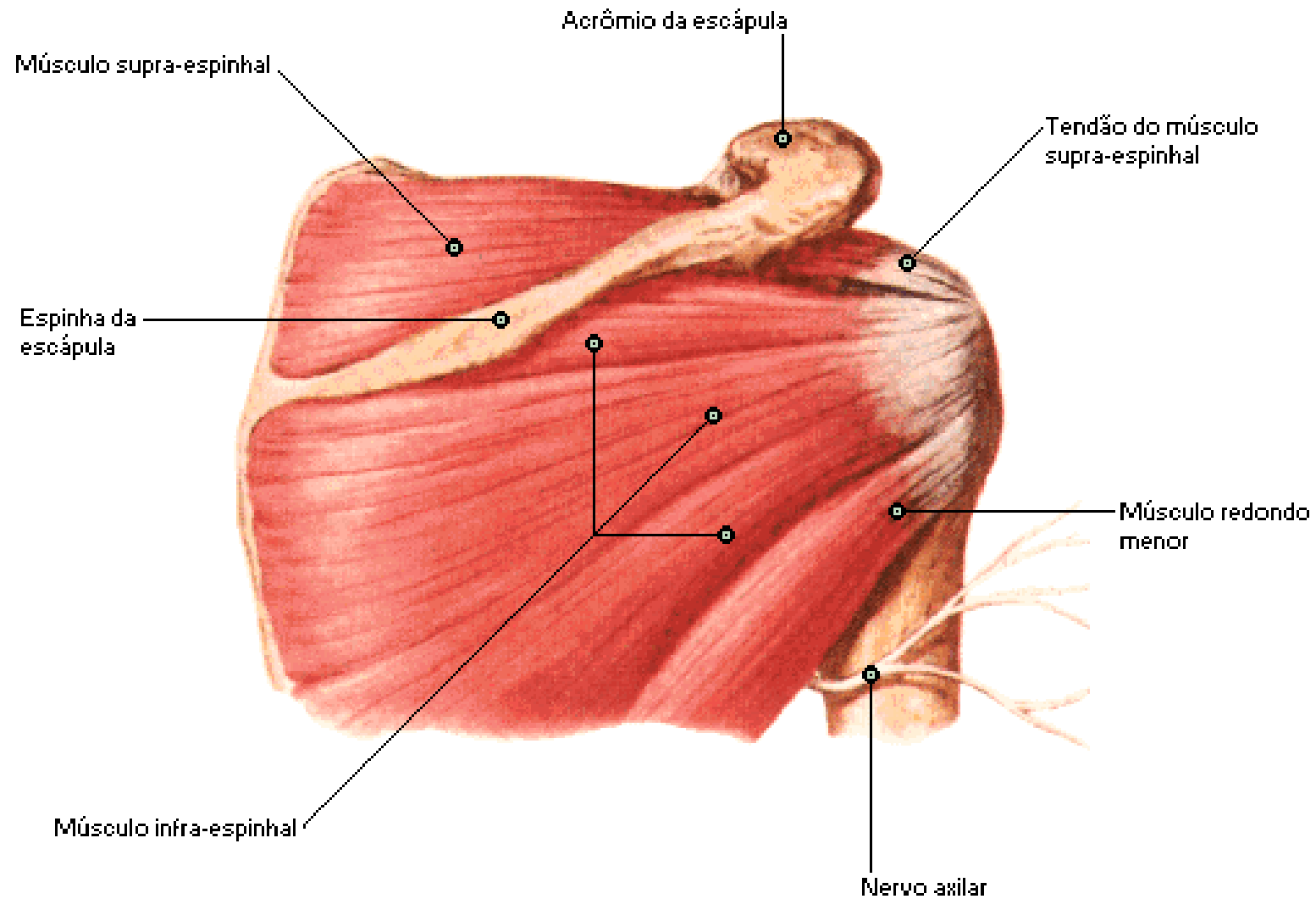

Dissecação Escapuloumeral

Vista Anterior

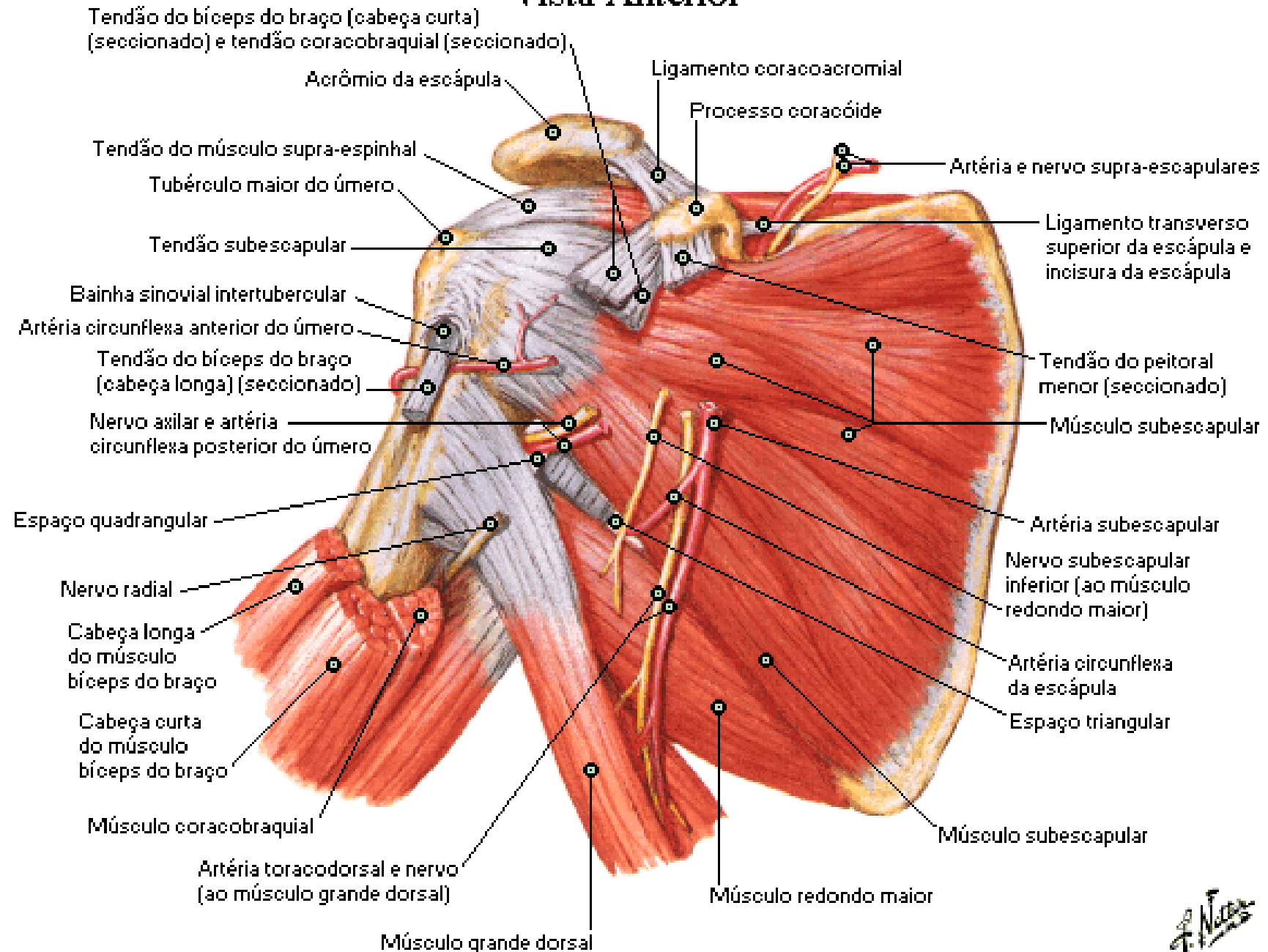

Dissecação Escapuloumeral

Vista Posterior

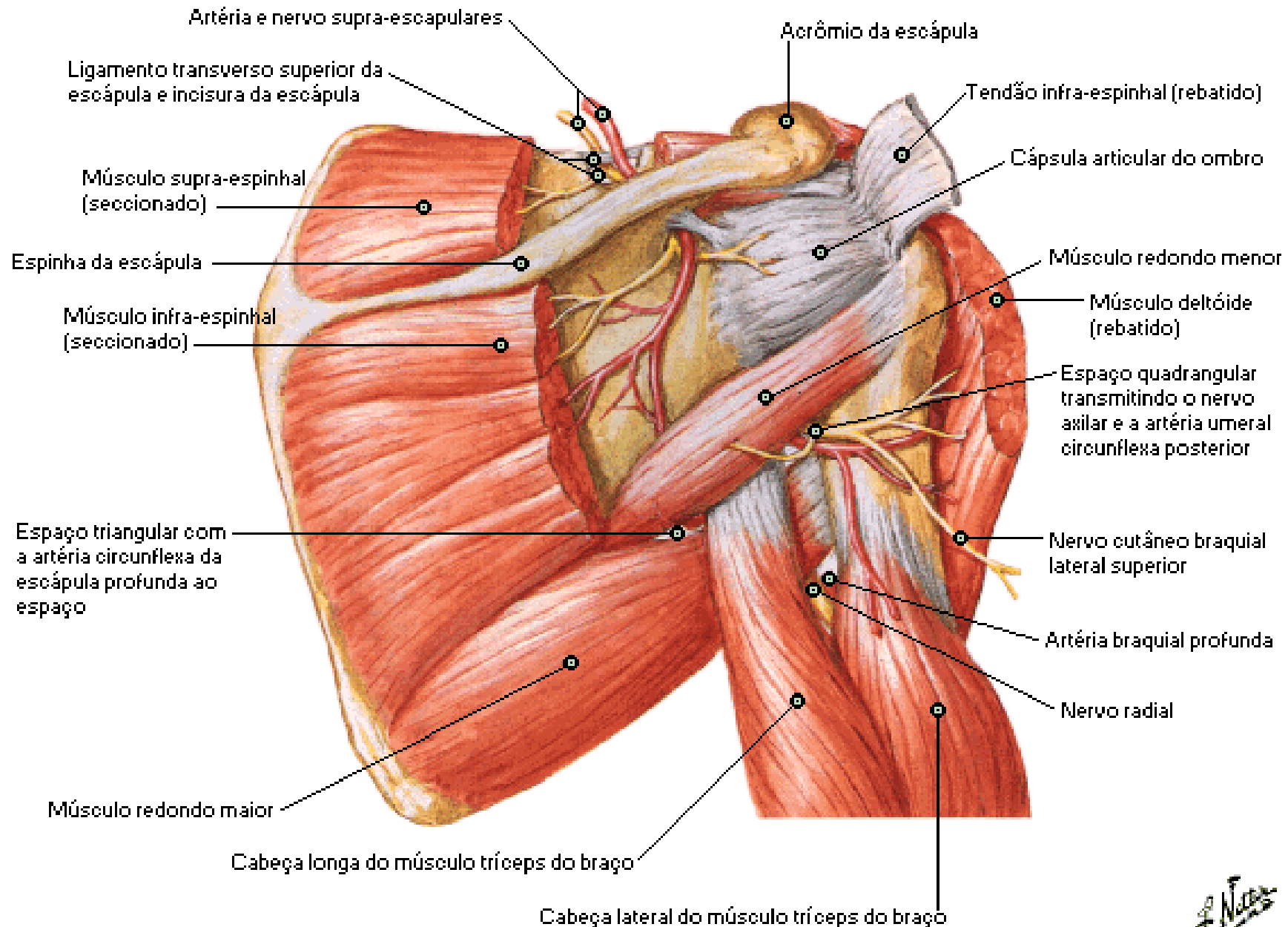

Artéria Axilar e Anastomoses ao Redor da Escápula

Vista Anterior

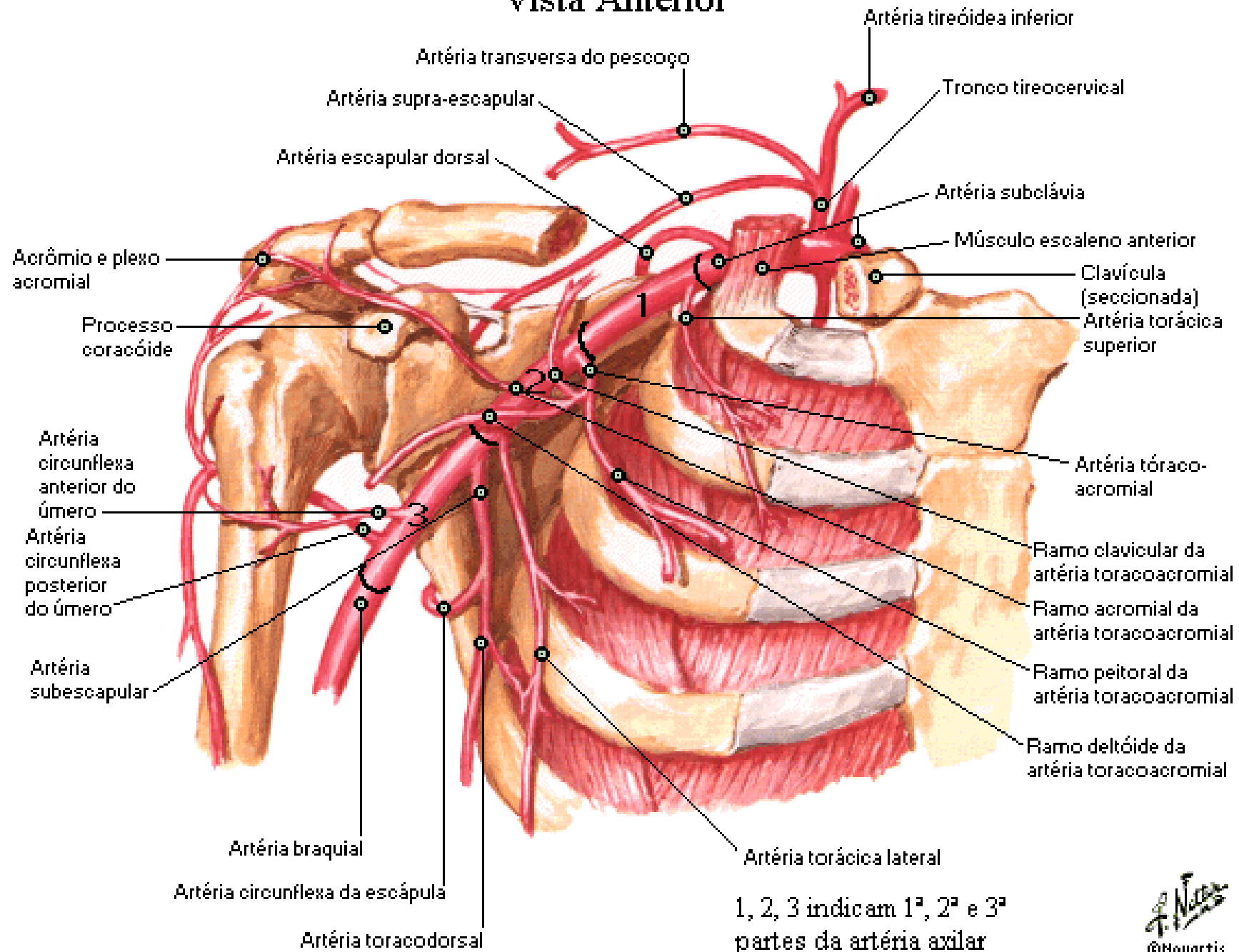

Artéria Axilar e Anastomoses ao Redor da Escápula

Vista Posterior

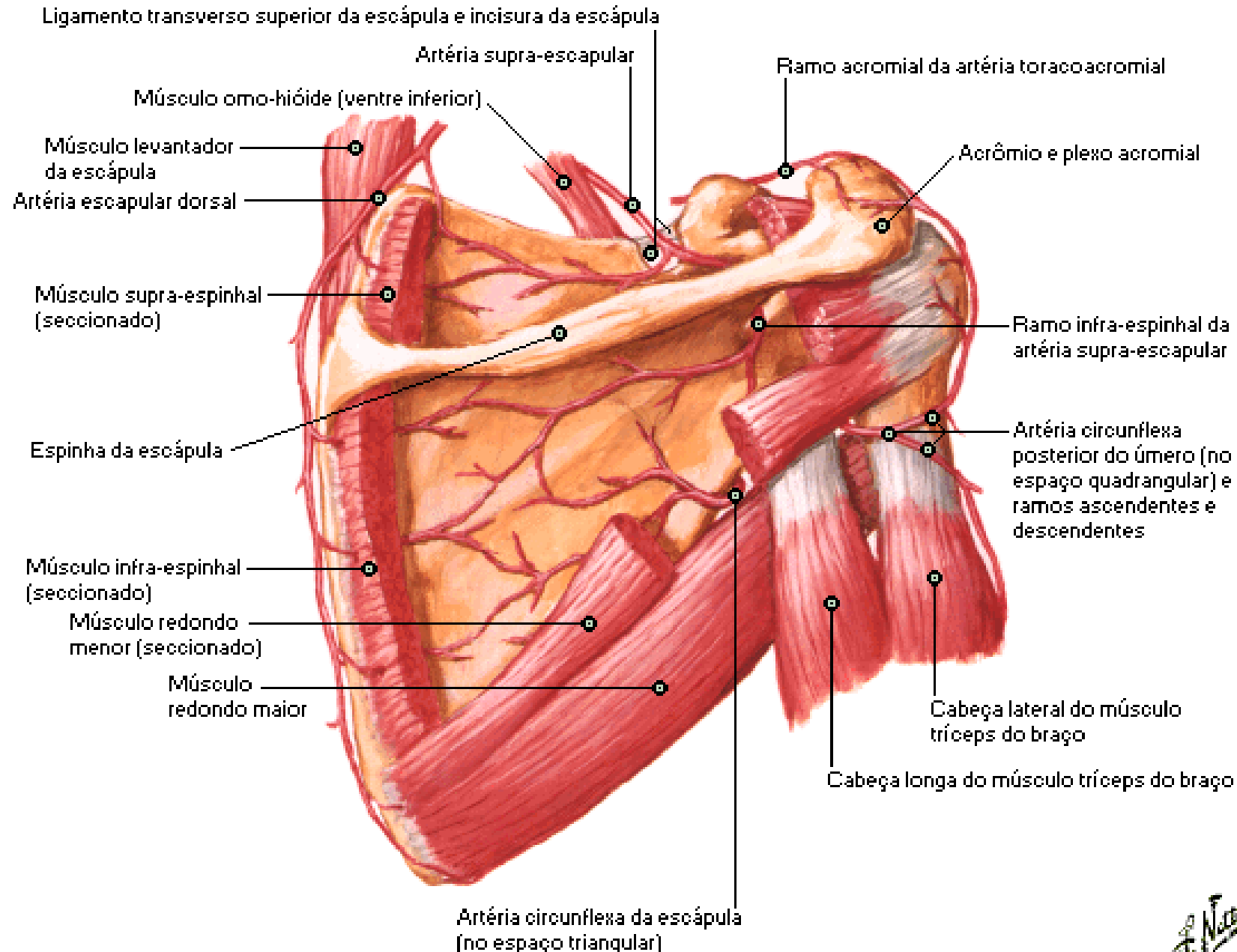

Fáscias Peitoral, Clavipeitoral e Axilar

Vista Anterior

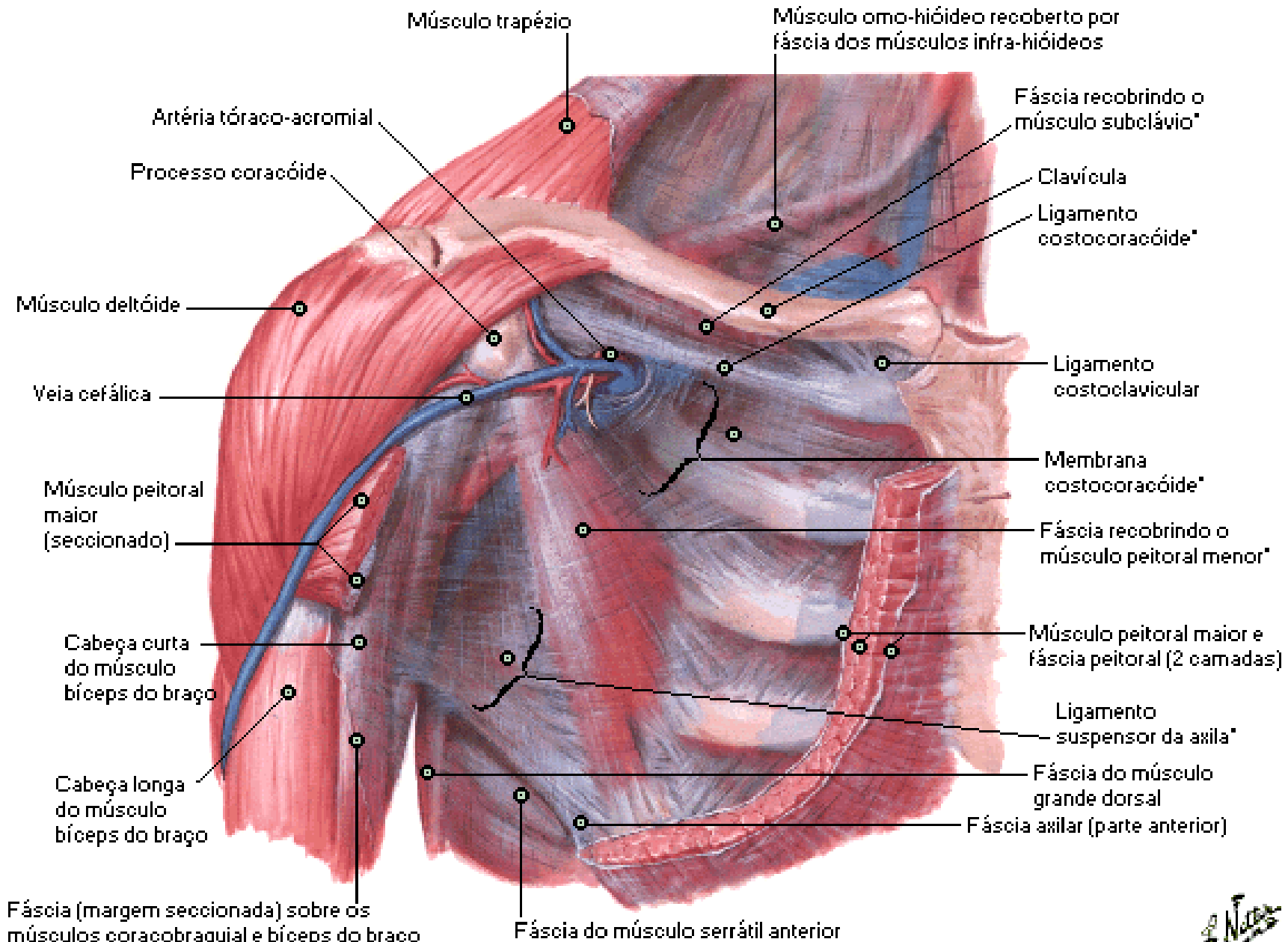

*Componentes da fáscia clavipeitoral

Fáscias Peitoral, Clavipeitoral e Axilar

Secção da Axila

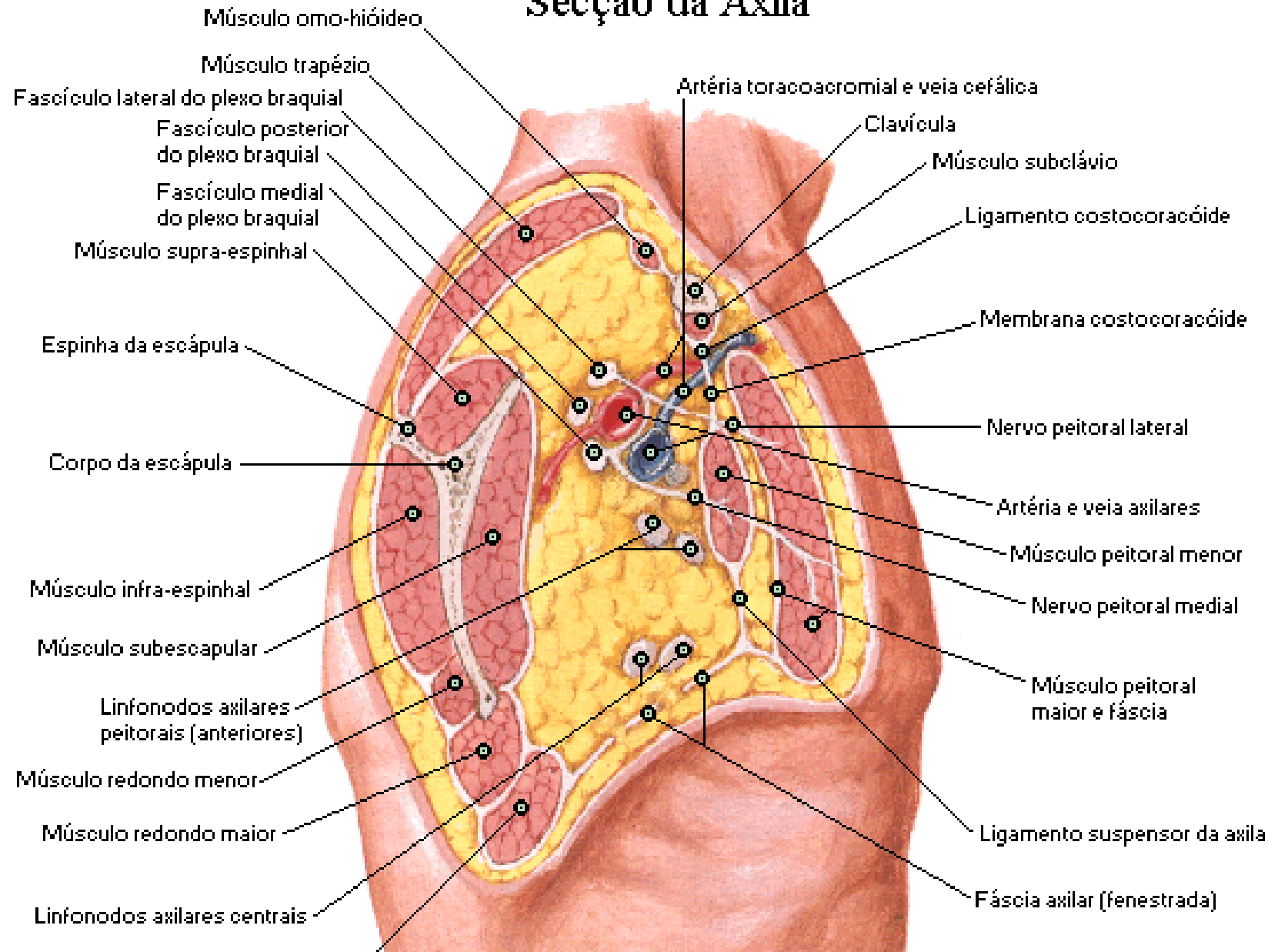

Secção oblíqua parassagital

Axila [Dissecação]

Vista Anterior

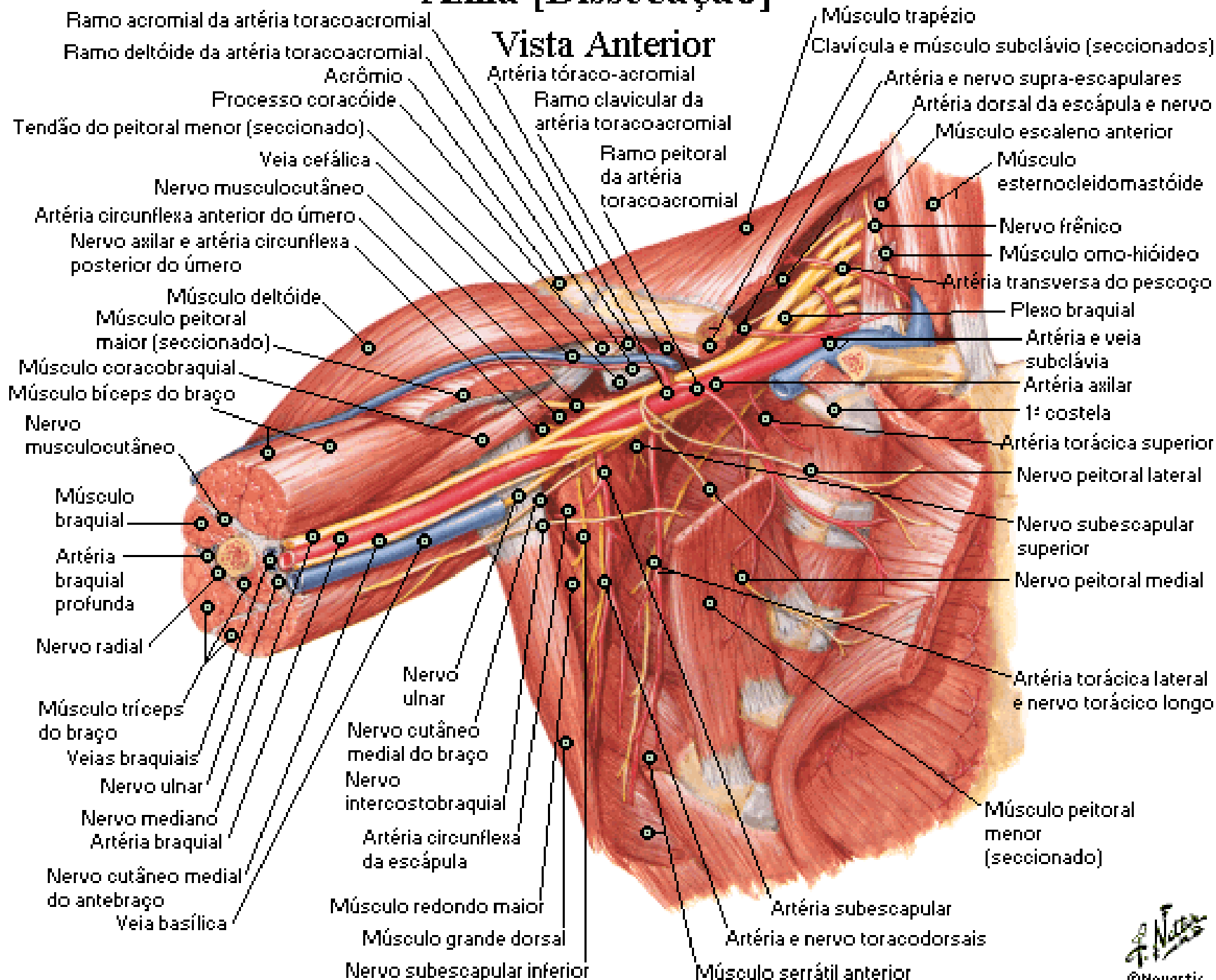

Plexo Braquial

Esquema

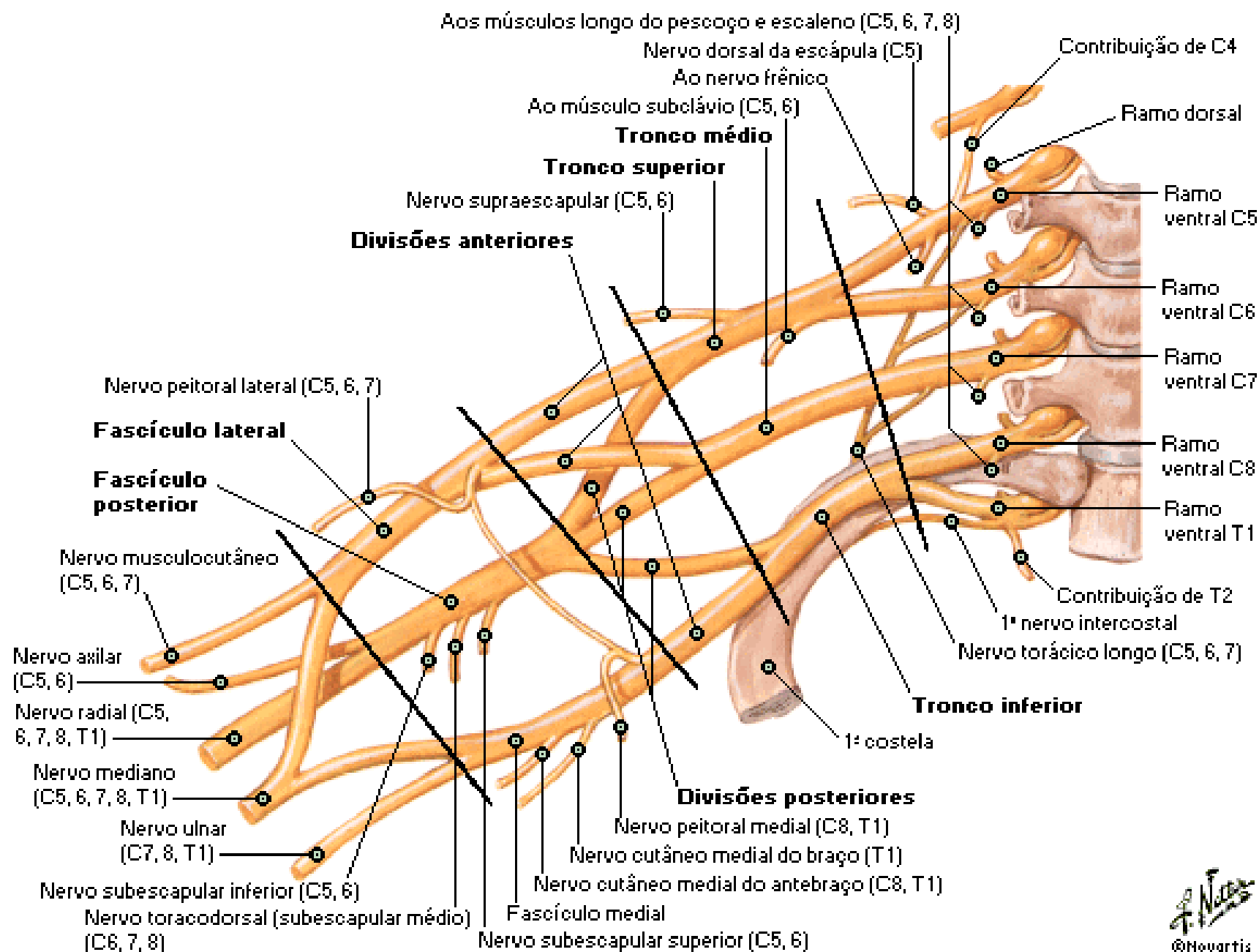

Músculos do Braço

Vista Anterior - Camada Superficial

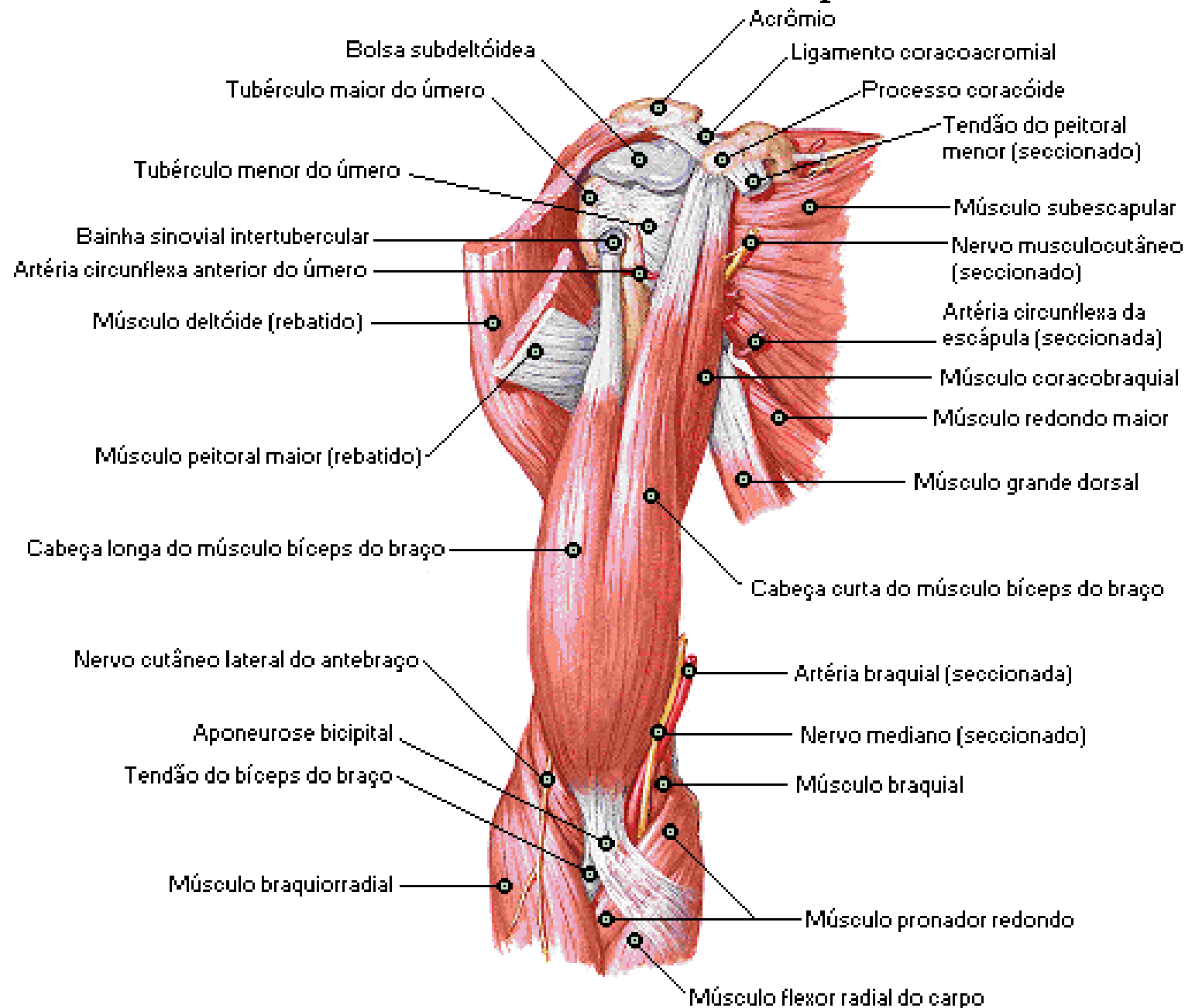

Músculos do Braço

Vista Anterior - Camada Profunda

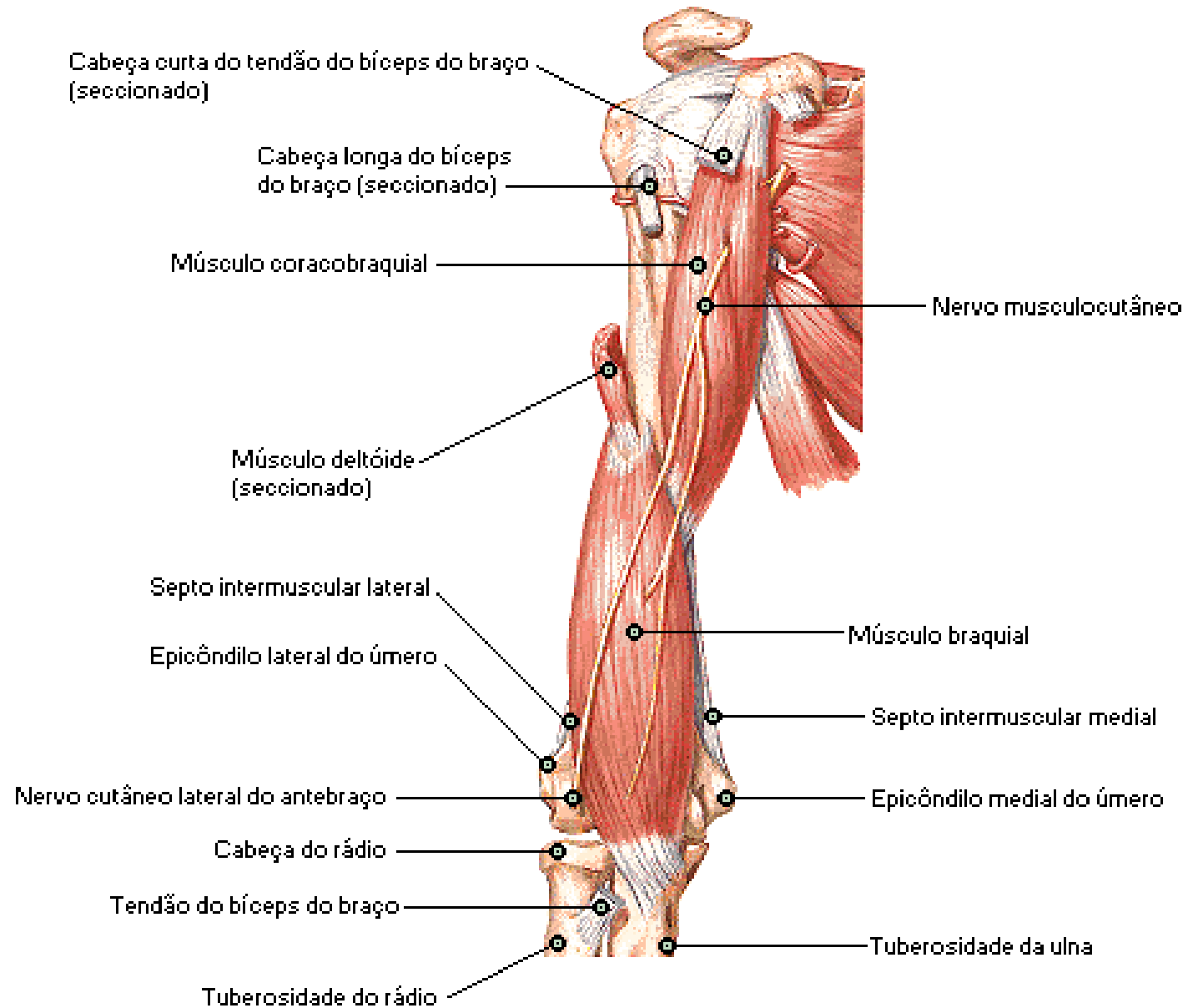

Músculos do Braço

Vista Posterior - Camada Superficial

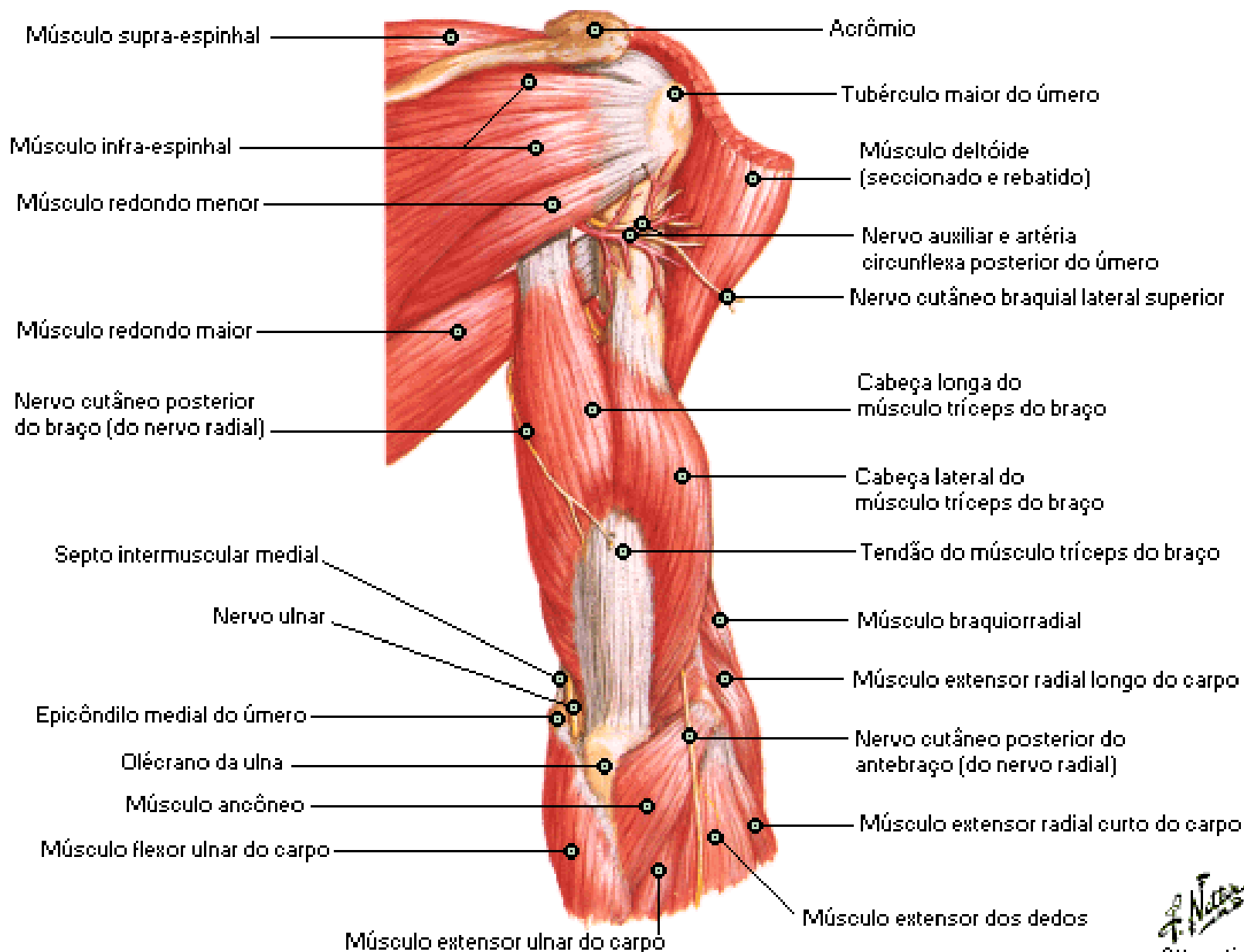

Músculos do Braço

Vista Posterior - Camada Profunda

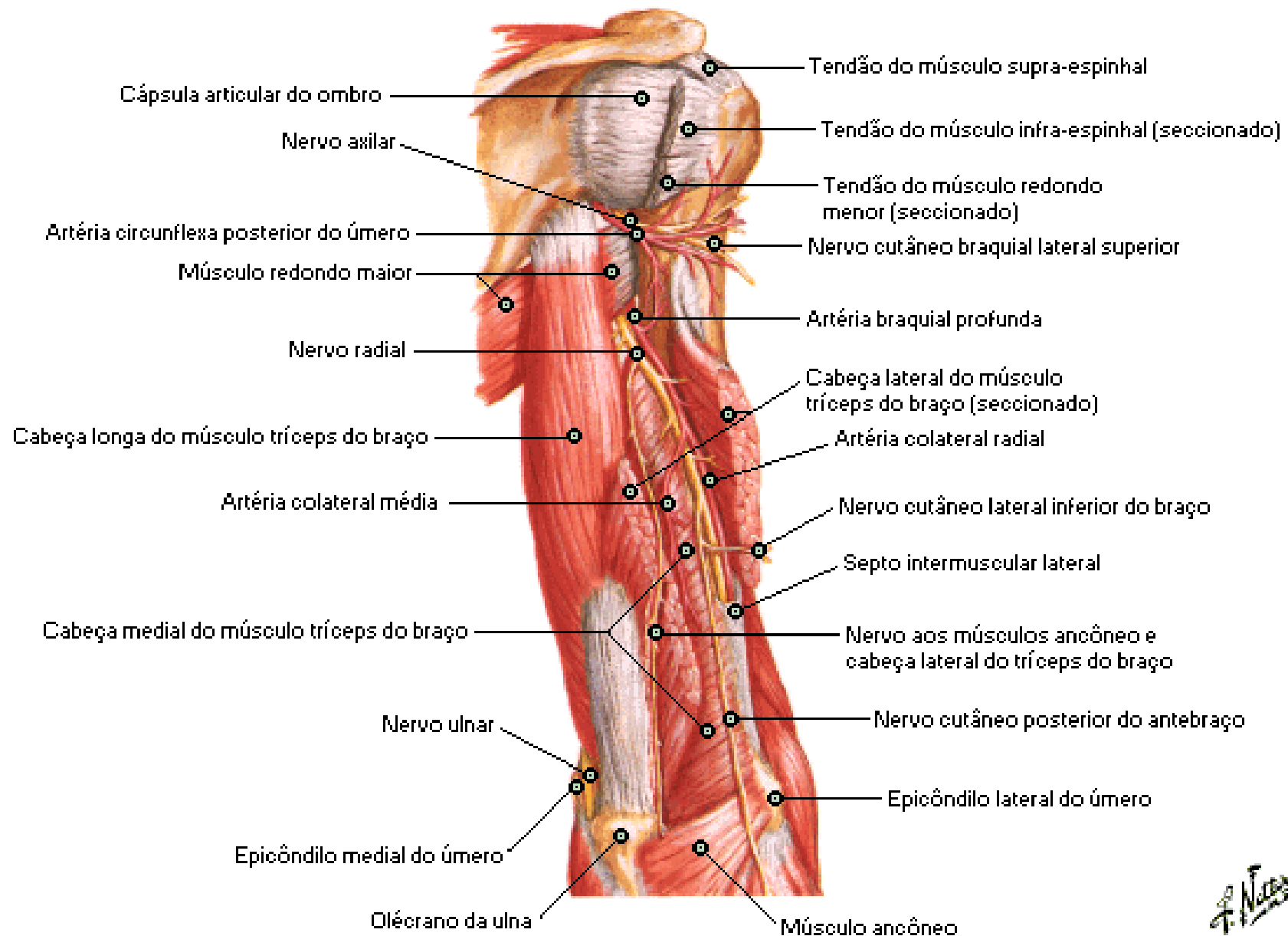

Artéria Braquial in Situ

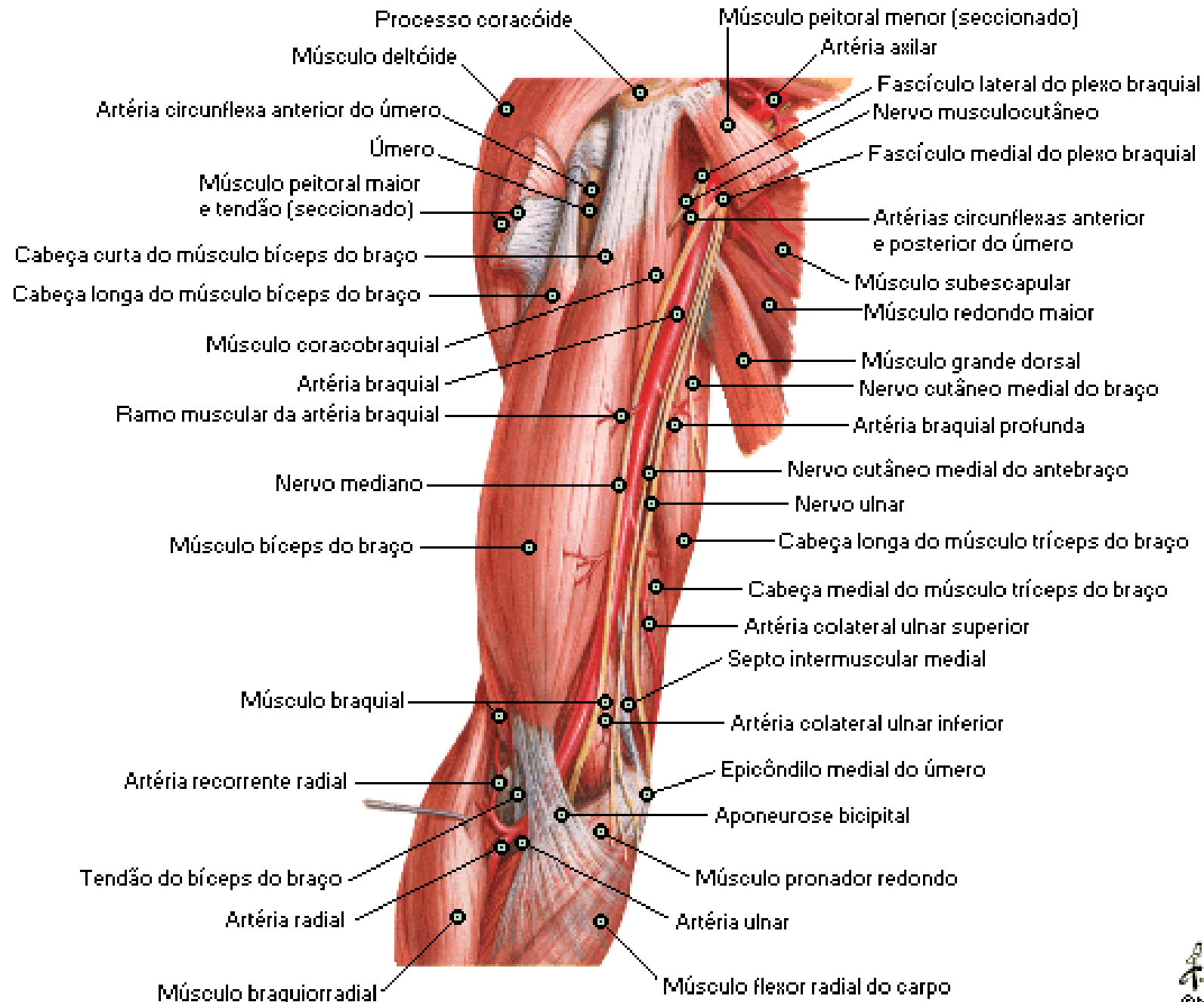

Artéria Braquial e Anastomoses ao Redor do Cotovelo



Braço

Secção Proximal Transversal

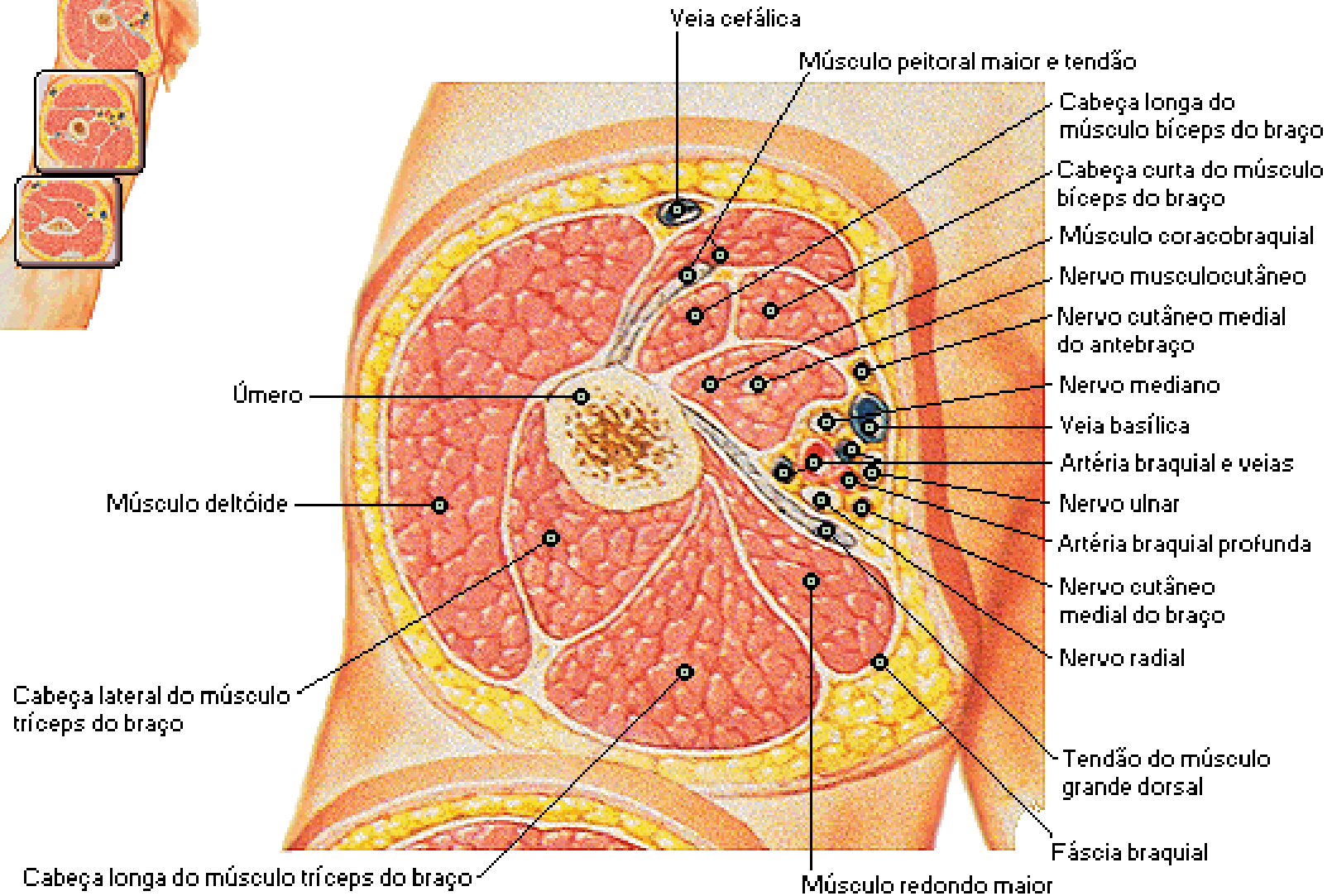

Braço

Secção Medial Transversal

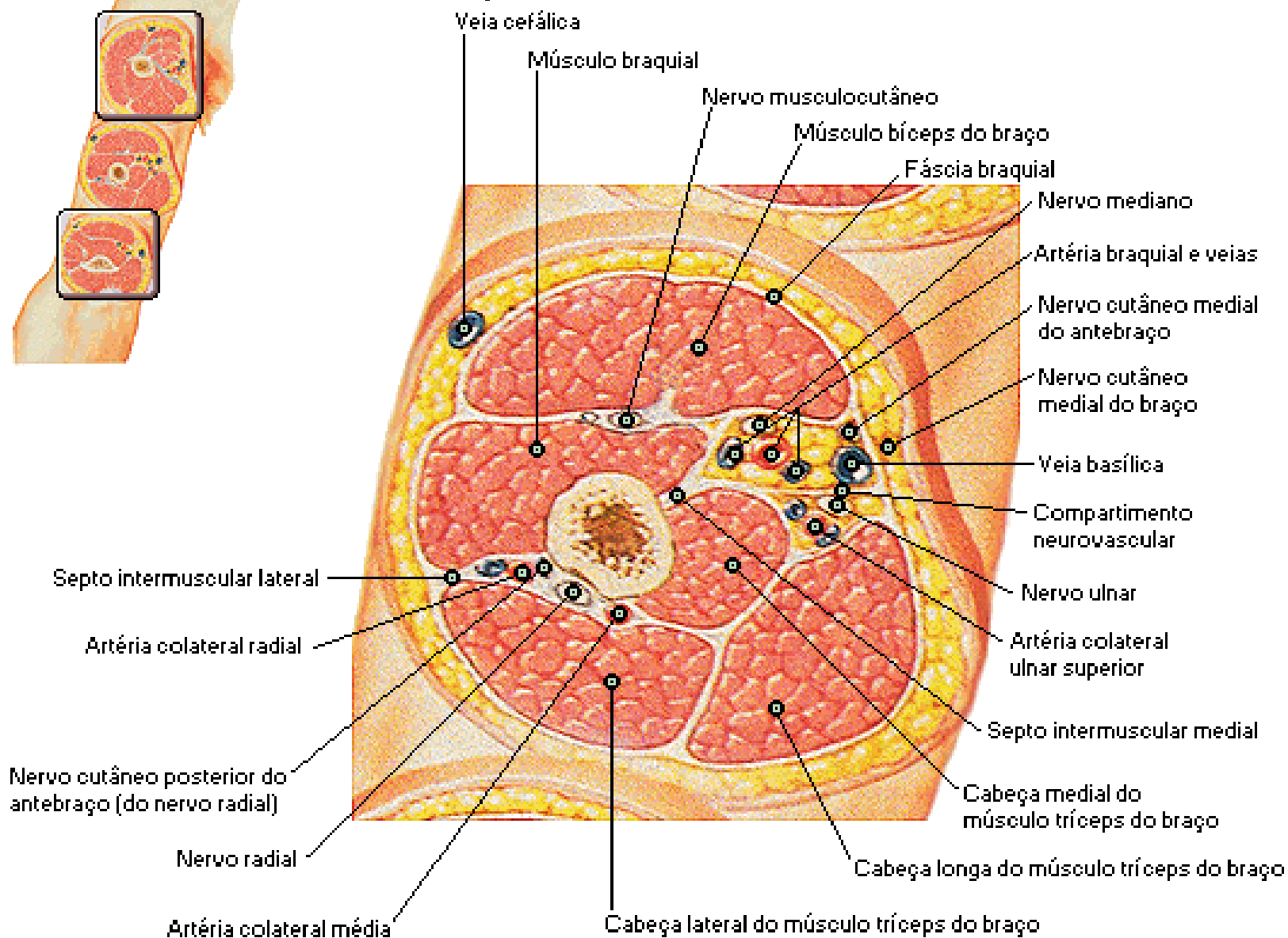

Braço

Secção Distal Transversal

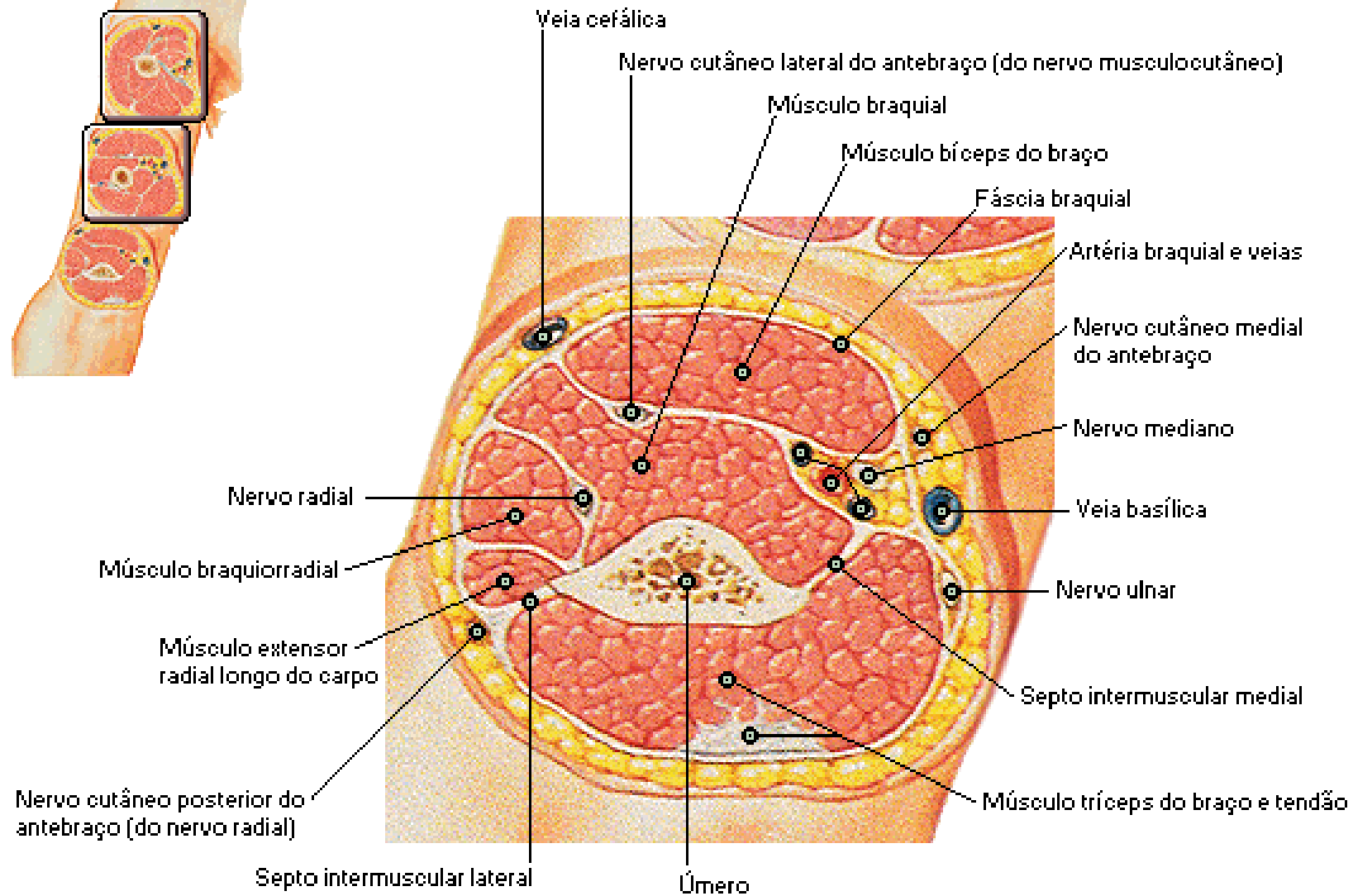

Ossos do Cotovelo em Extensão

Vistas Anterior e Posterior

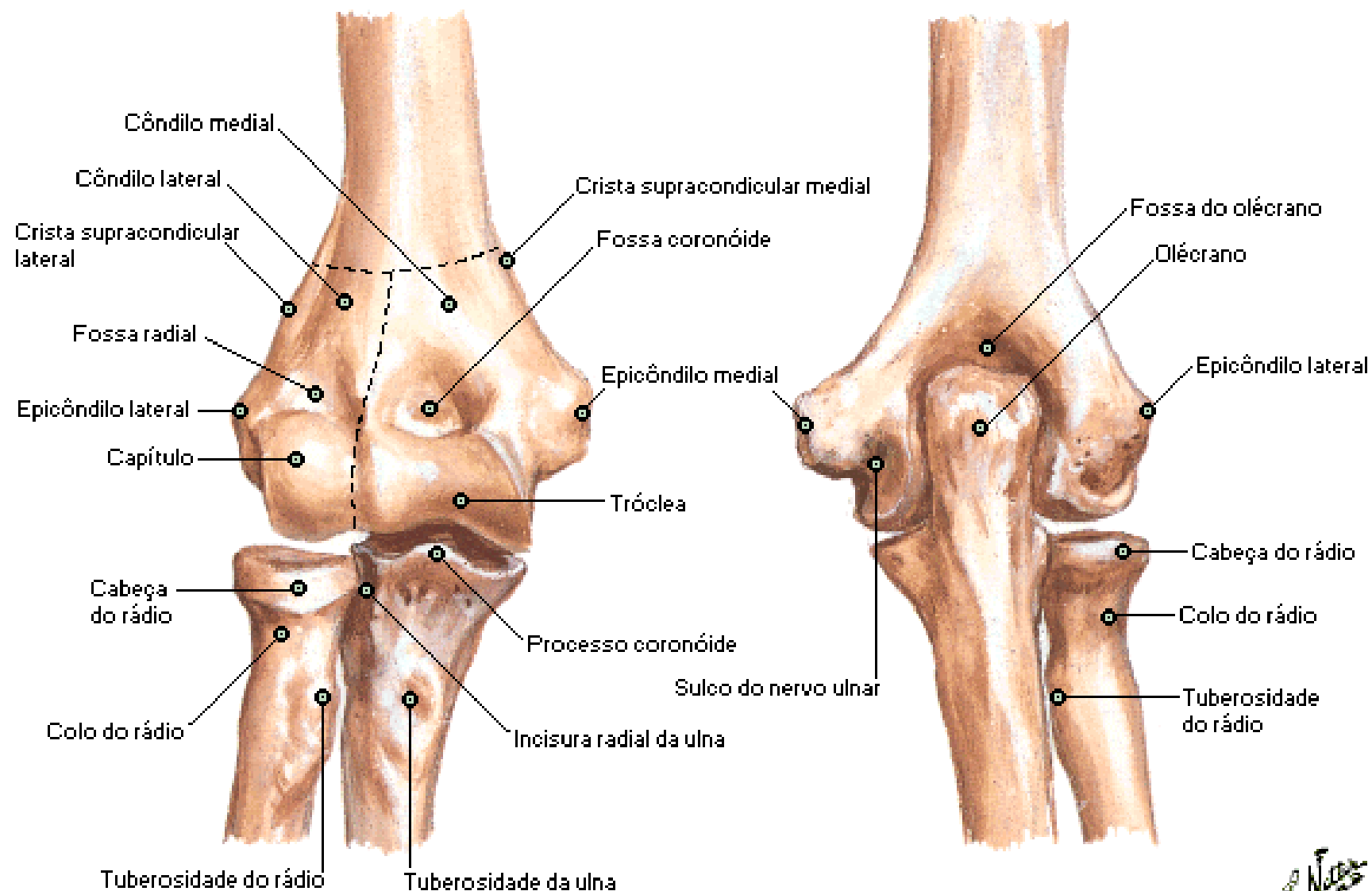

Ossos do Cotovelo em Extensão

Vistas Lateral e Medial

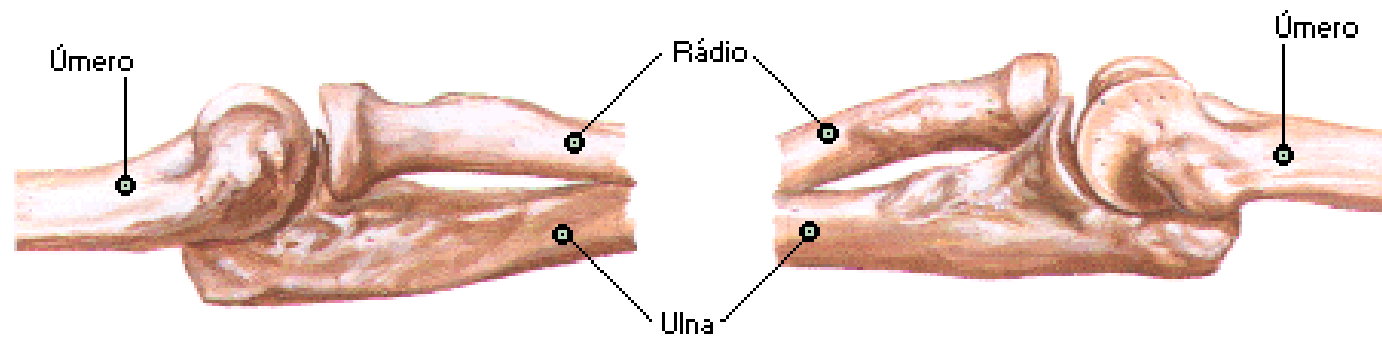

Ossos do Cotovelo em 90° de Flexão

Vistas Lateral e Medial

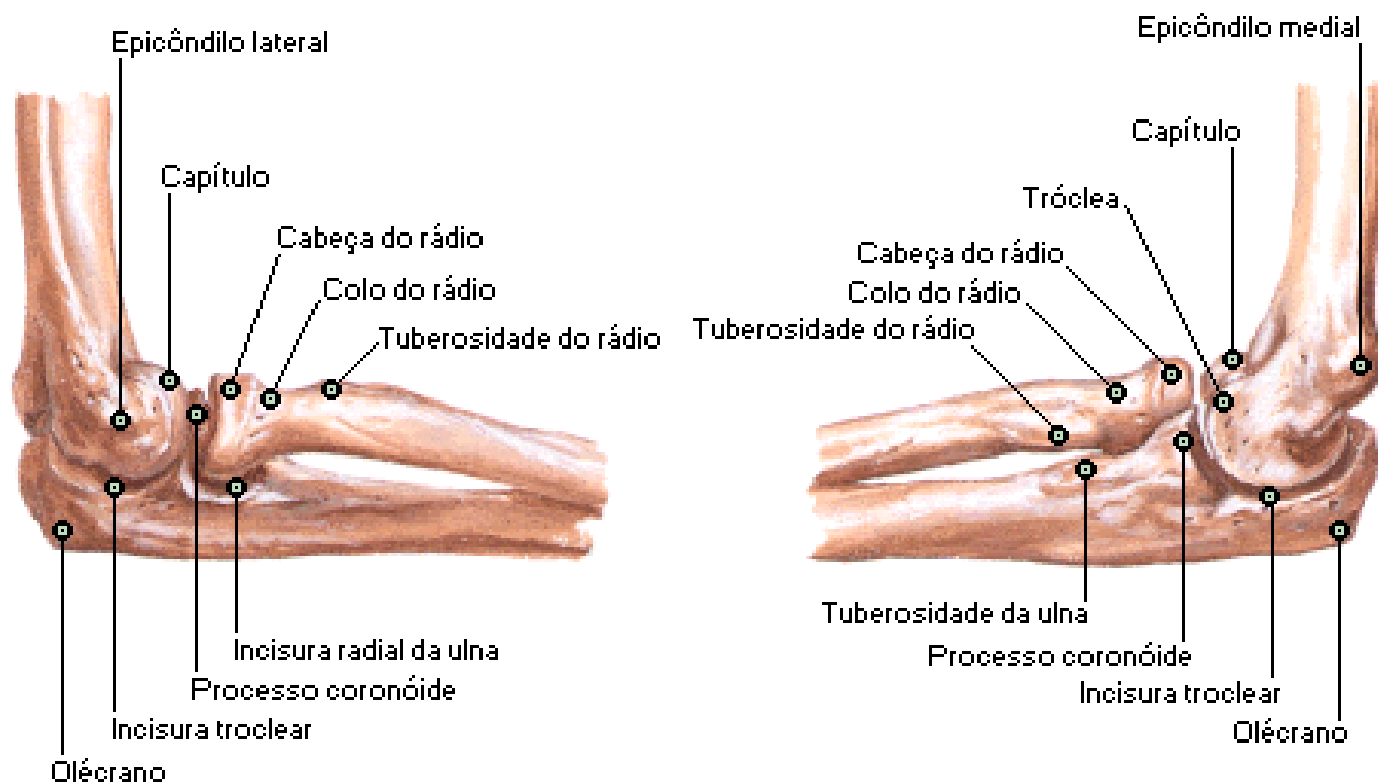

Ligamentos do Cotovelo

Cotovelo Direito - Vista Anterior

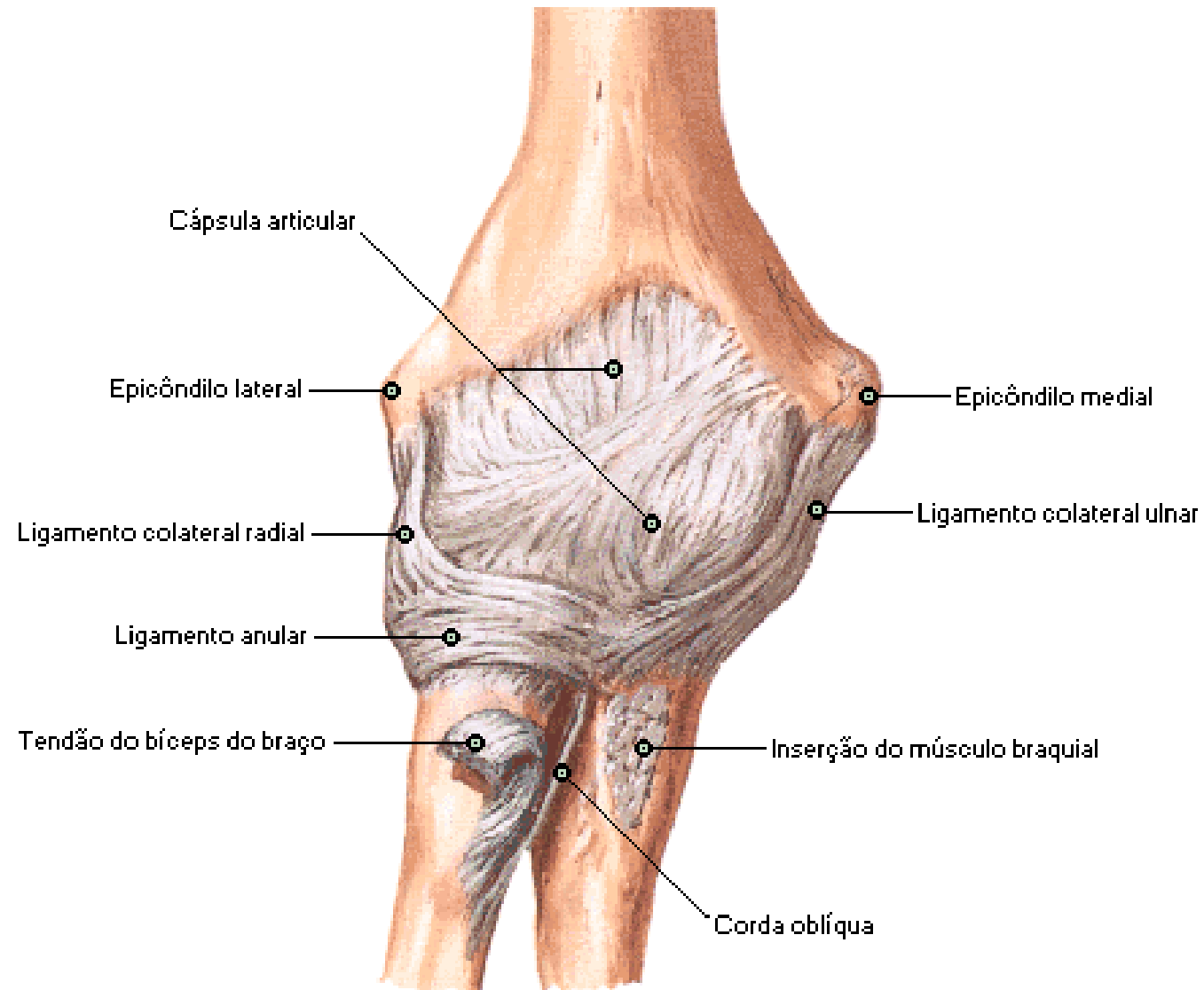

Ligamentos do Cotovelo em 90° de Flexão

Vistas Lateral e Medial

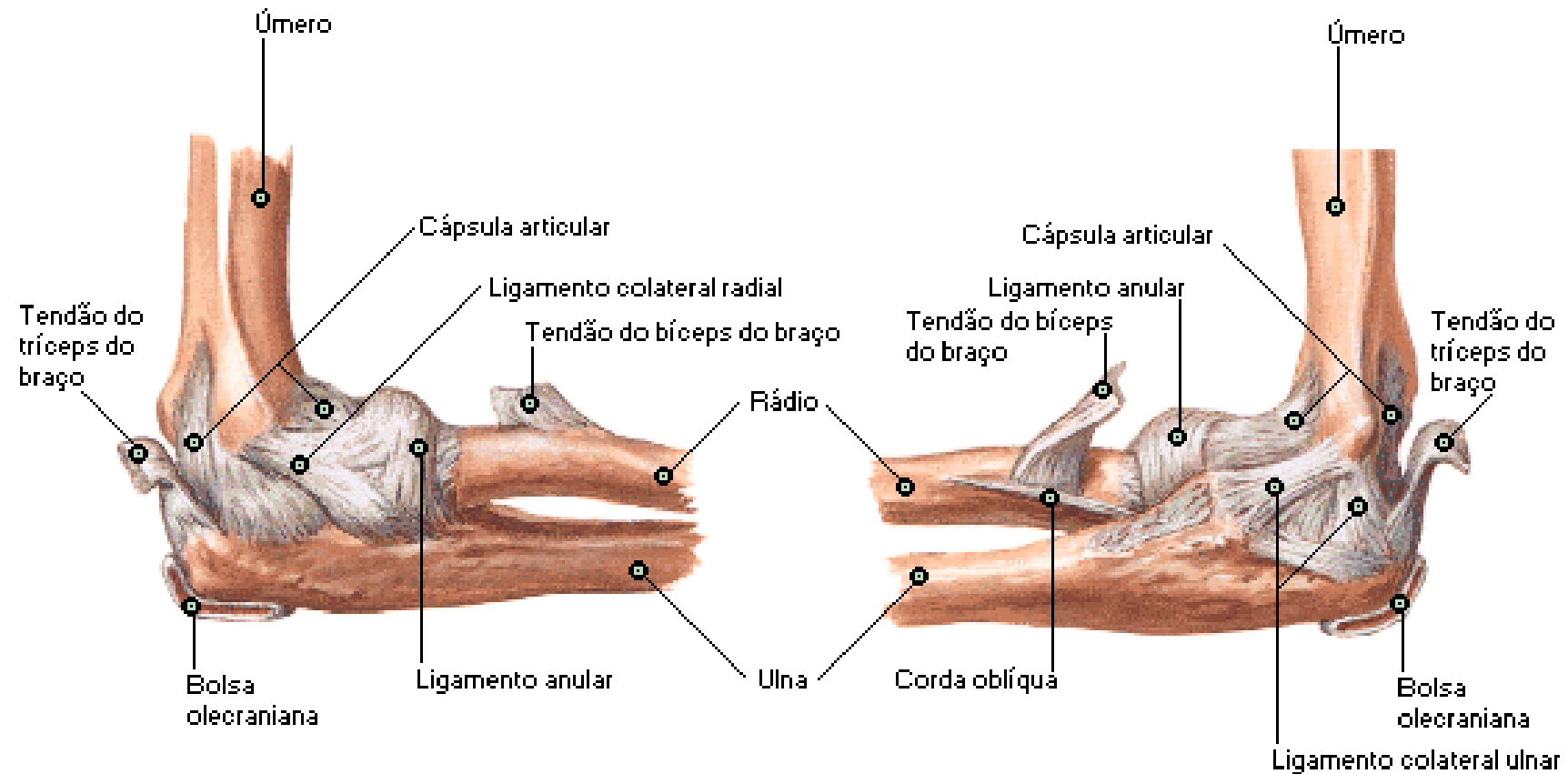

Ligamentos do Cotovelo [Aberto]

Vistas Anterior e Posterior

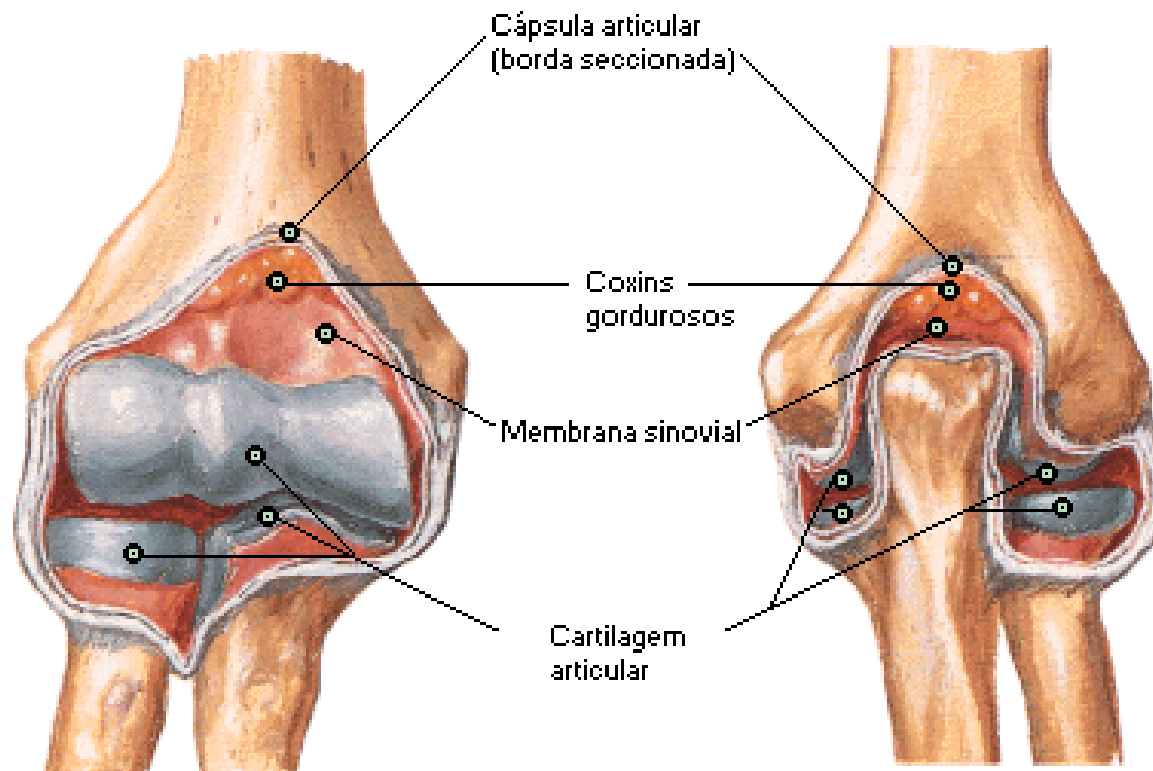

Rádio e Ulna Direitos em Supinação

Vista Anterior

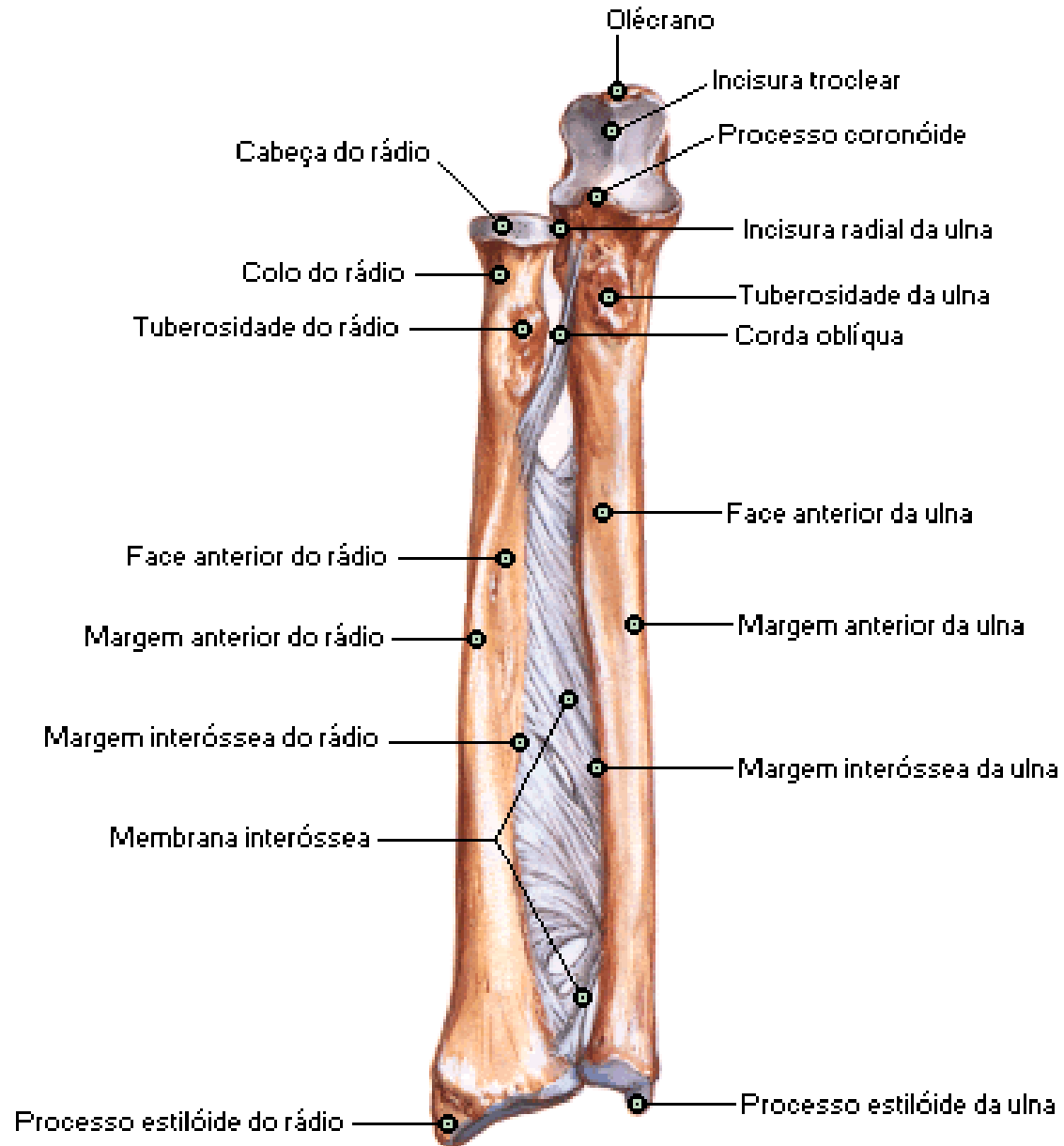

Ossos do Antebraço

Face Articular do Carpo e Secção do Rádio

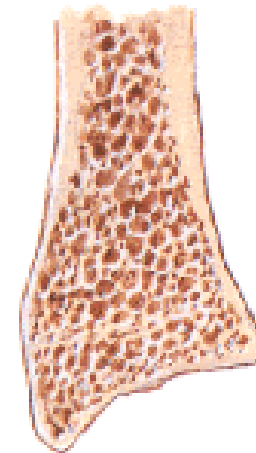
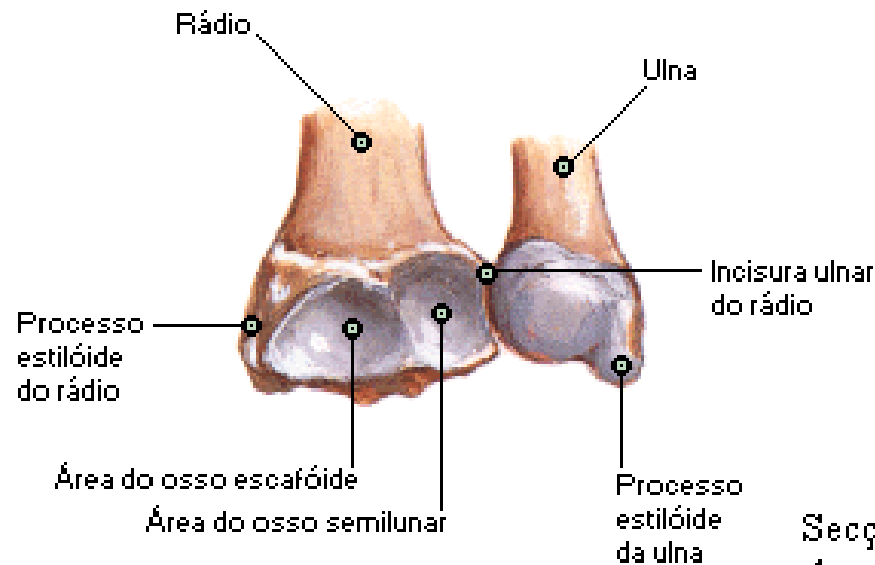

Secção coronal do rádio demonstra como a espessura do osso cortical da diáfise diminui até uma delgada camada sobre o osso esponjoso na extremidade distal

Músculos Individualizados do Antebraço

Rotadores do Rádio - Supinação

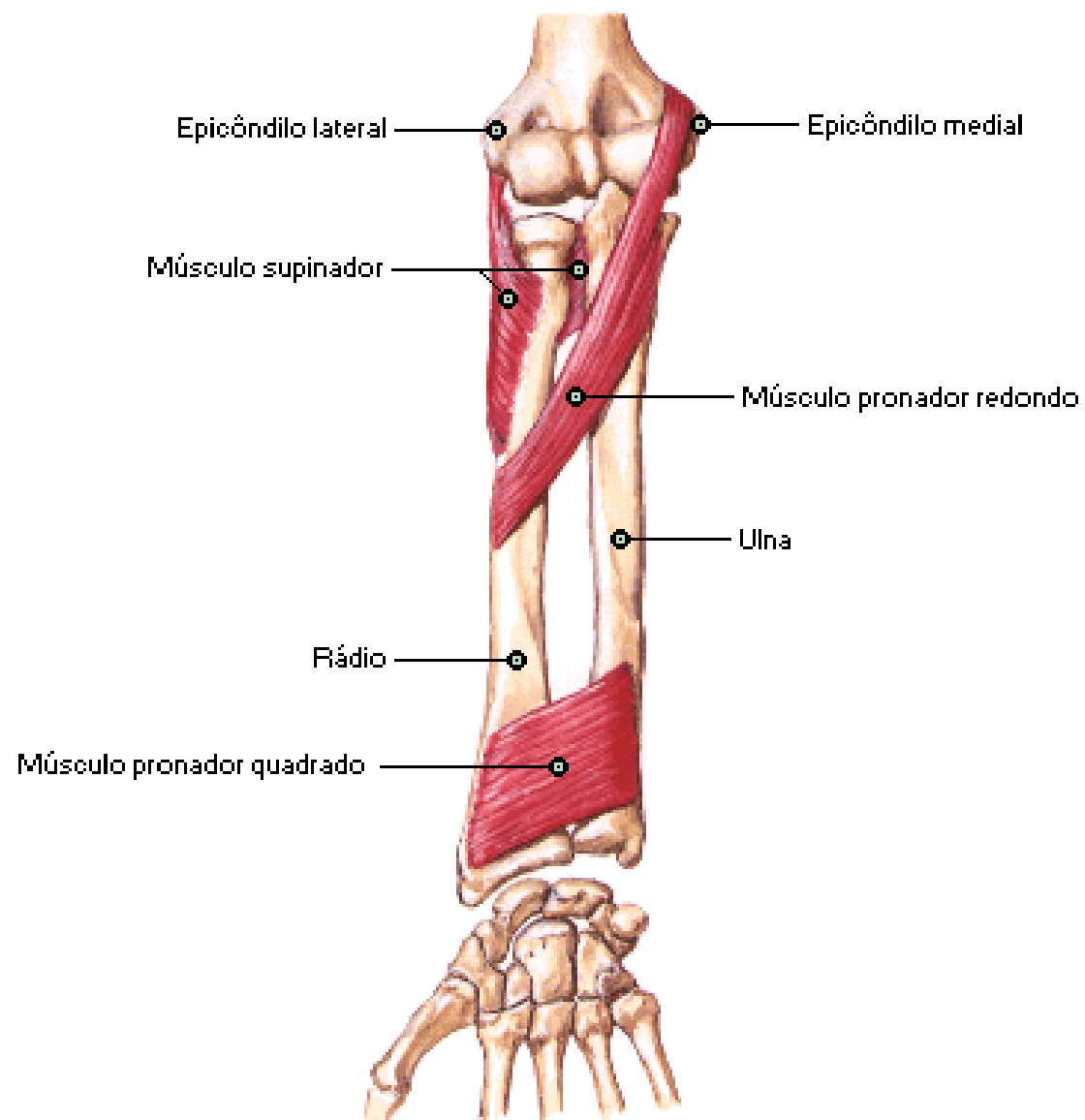

Músculos Individualizados do Antebraço

Rotadores do Rádio - Pronação

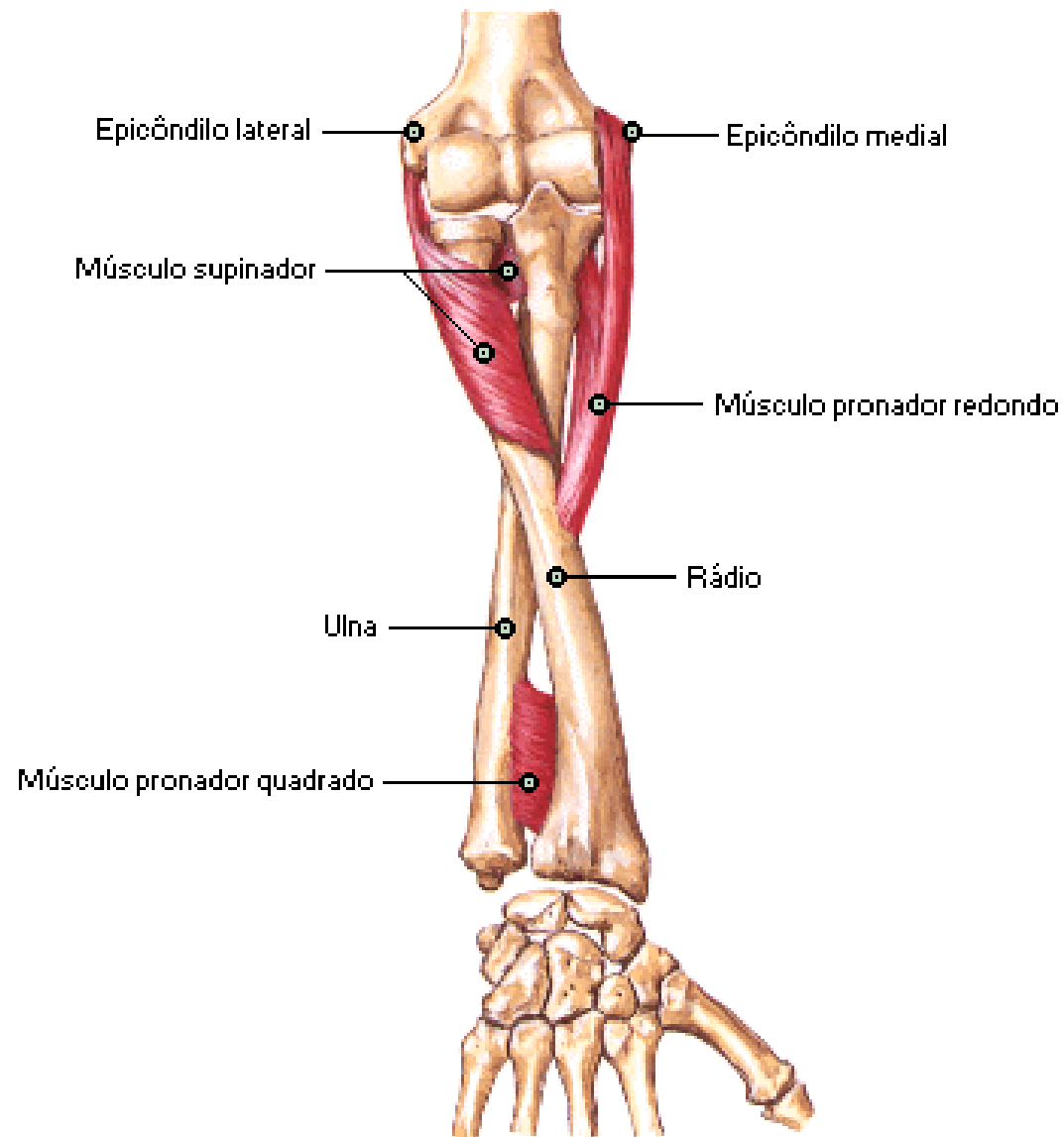

Músculos Individualizados do Antebraço

Extensores do Punho e Dedos

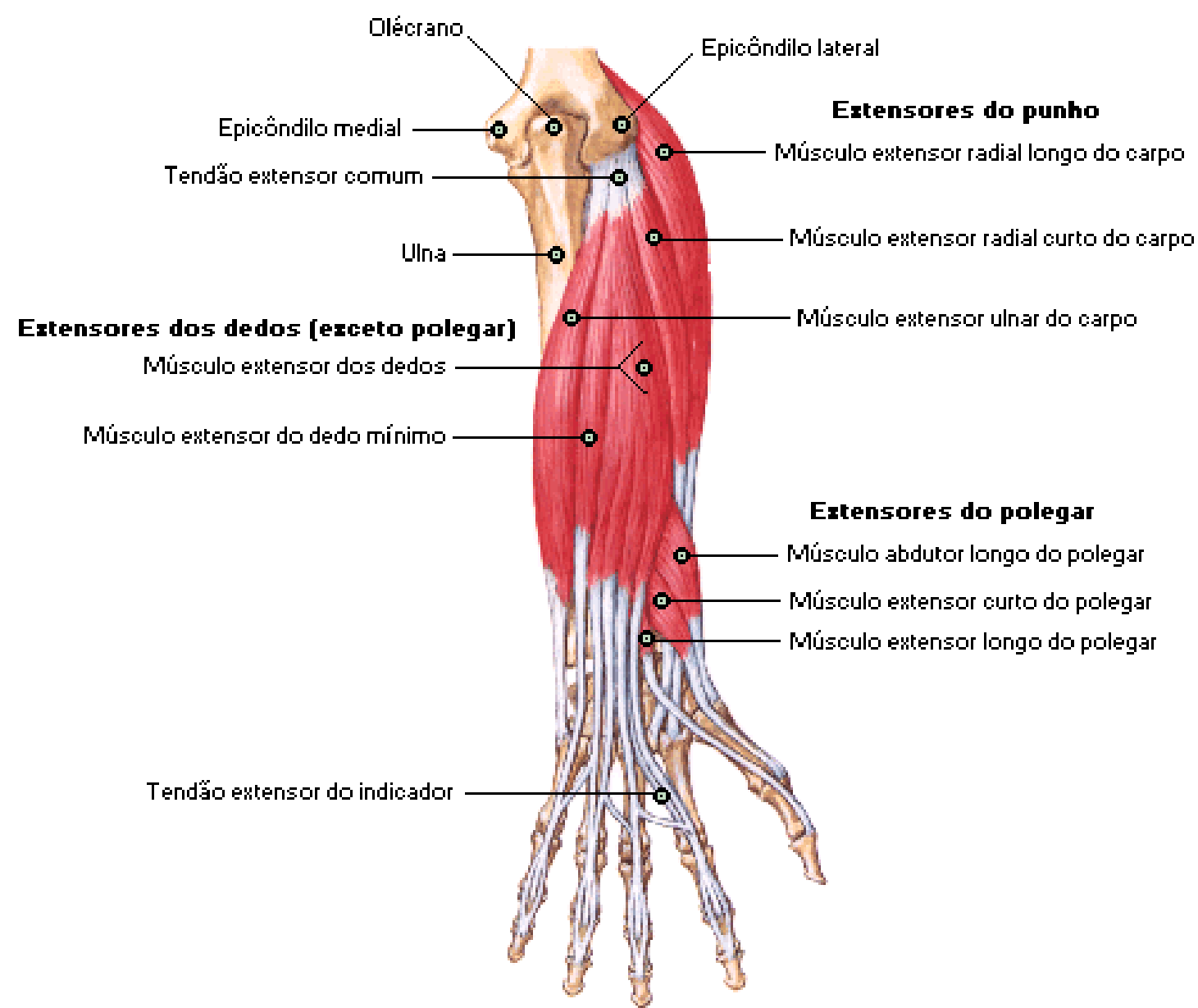

Nota: músculo ancônio não é mostrado por ser um extensor do antebraço

Músculos Individualizados do Antebraço [Continuação]

Extensores do Punho e Dedos

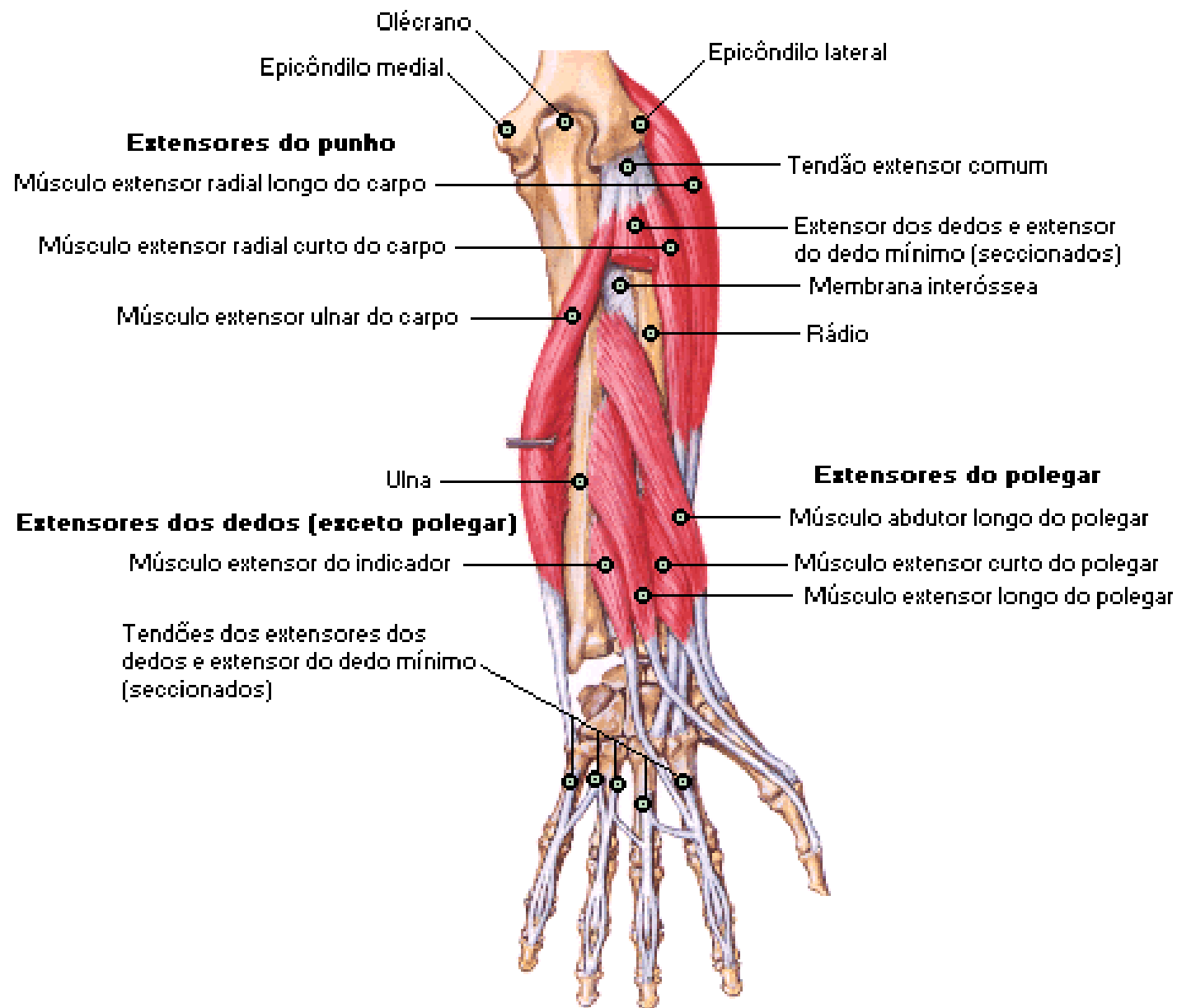

Nota: músculo ancôneo não é mostrado por ser um extensor do antebraço

Músculos Individualizados do Antebraço

Flexores do Punho

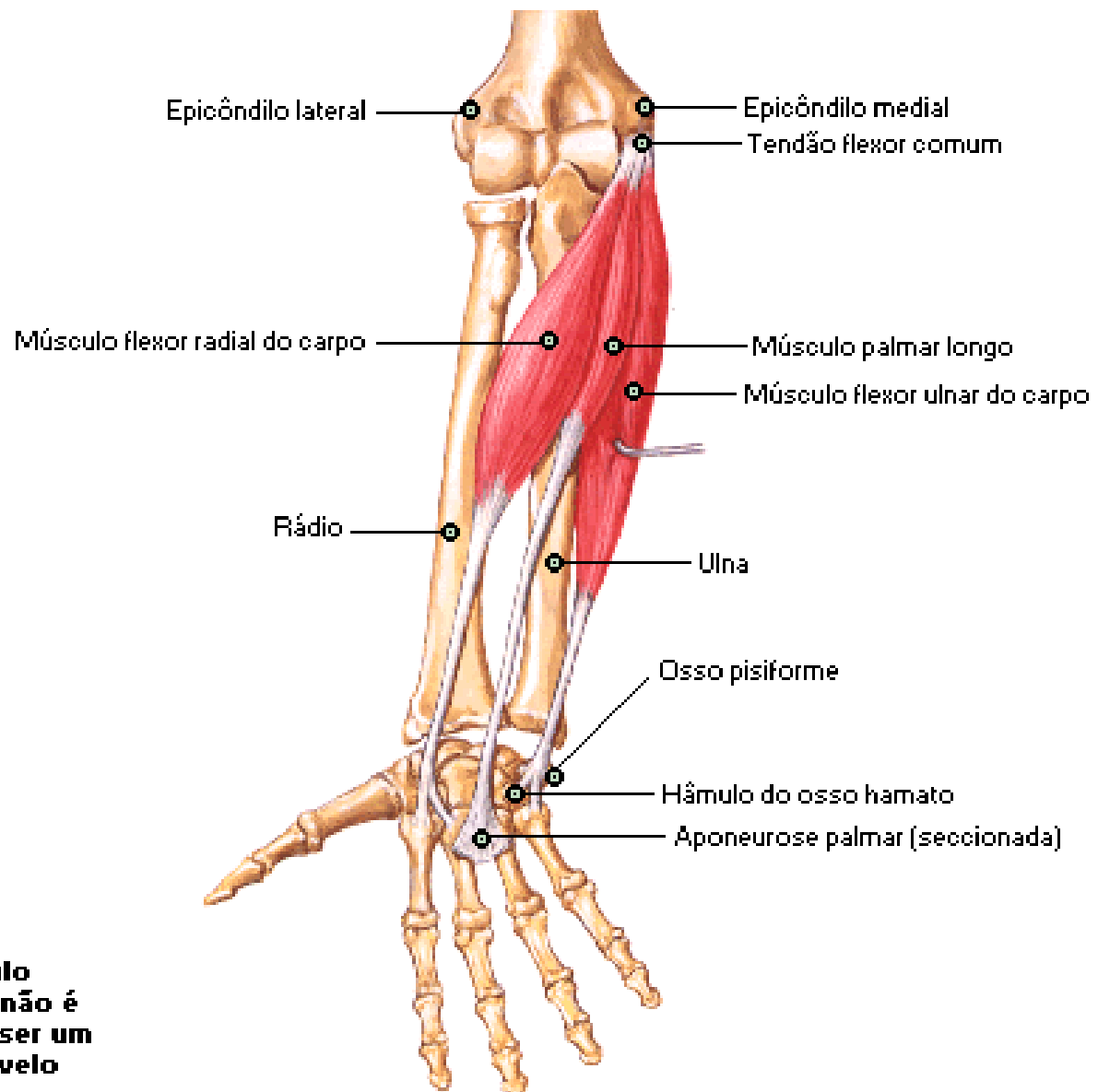

Nota: o músculo braquiorradial não é mostrado por ser um flexor do cotovelo

Antebraço direito: vista anterior [palmares]

Músculos Individualizados do Antebraço

Flexores dos Dedos

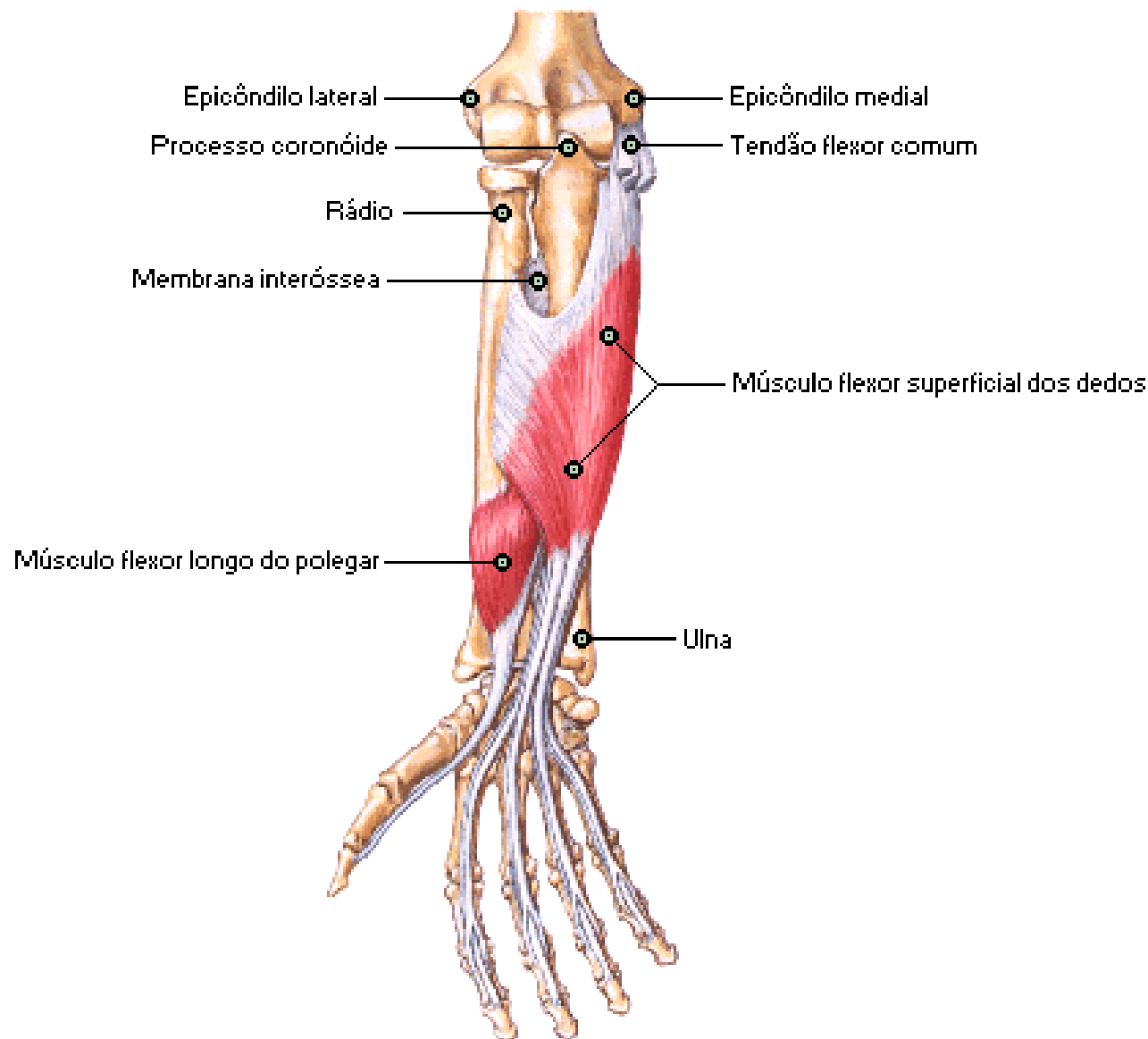

Antebraço direito: vista anterior [palmares]

Músculos Individualizados do Antebraço [Continuação]

Flexores dos Dedos

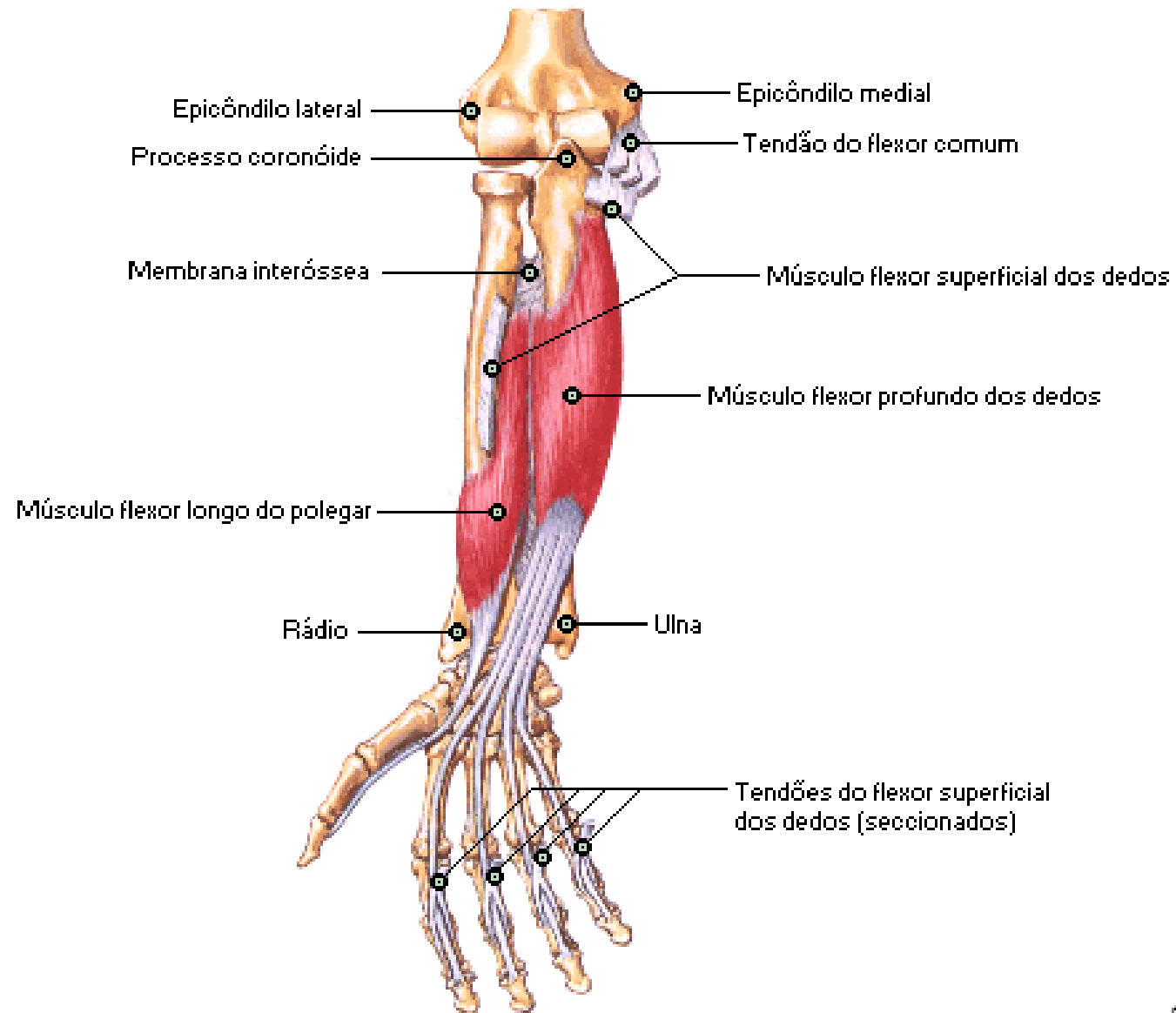

Antebraço direito: vista anterior [palmares]

Músculos do Antebraço [Camada Superficial]

Vista Posterior

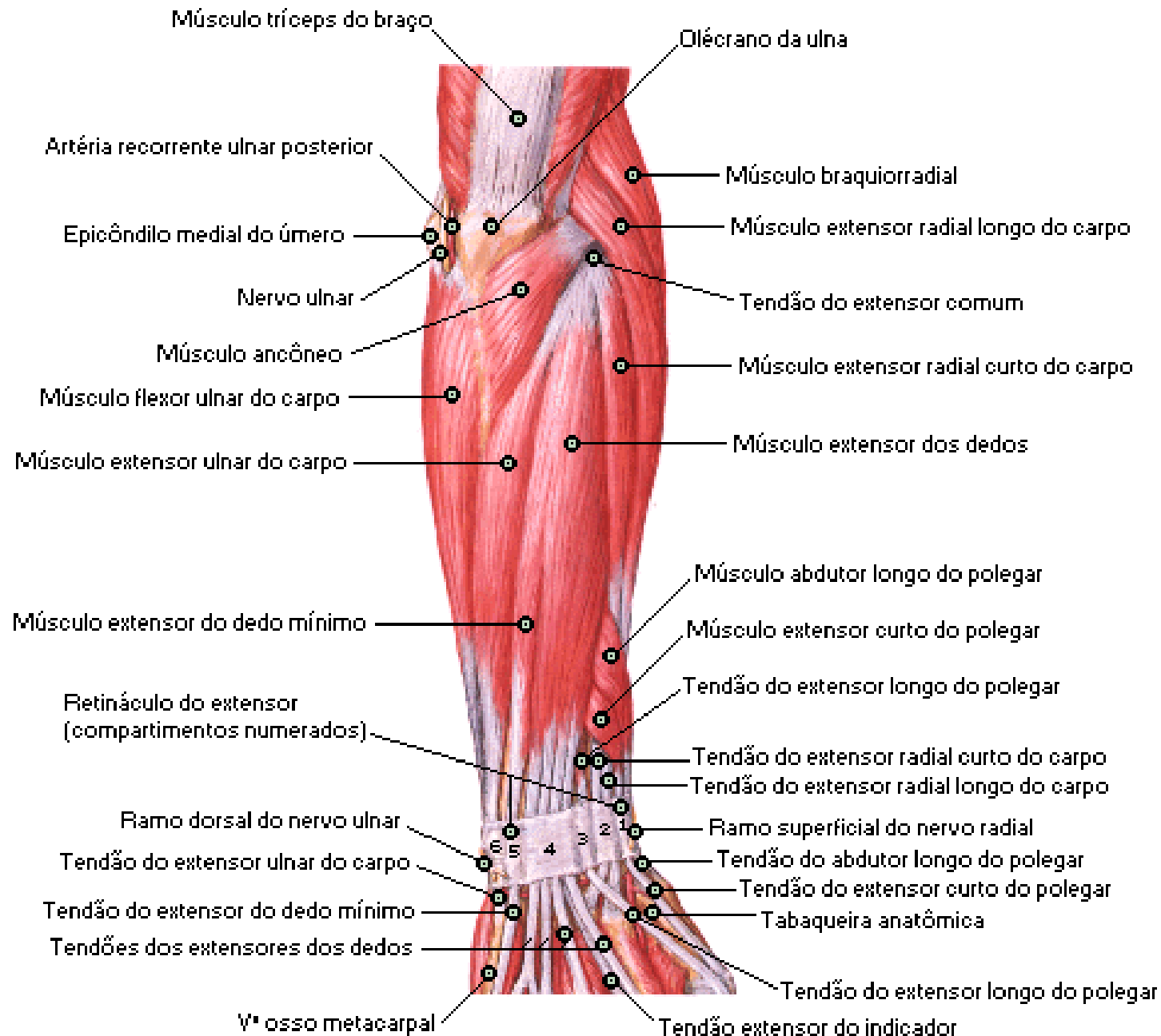

Músculos do Antebraço [Camada Profunda]

Vista Posterior

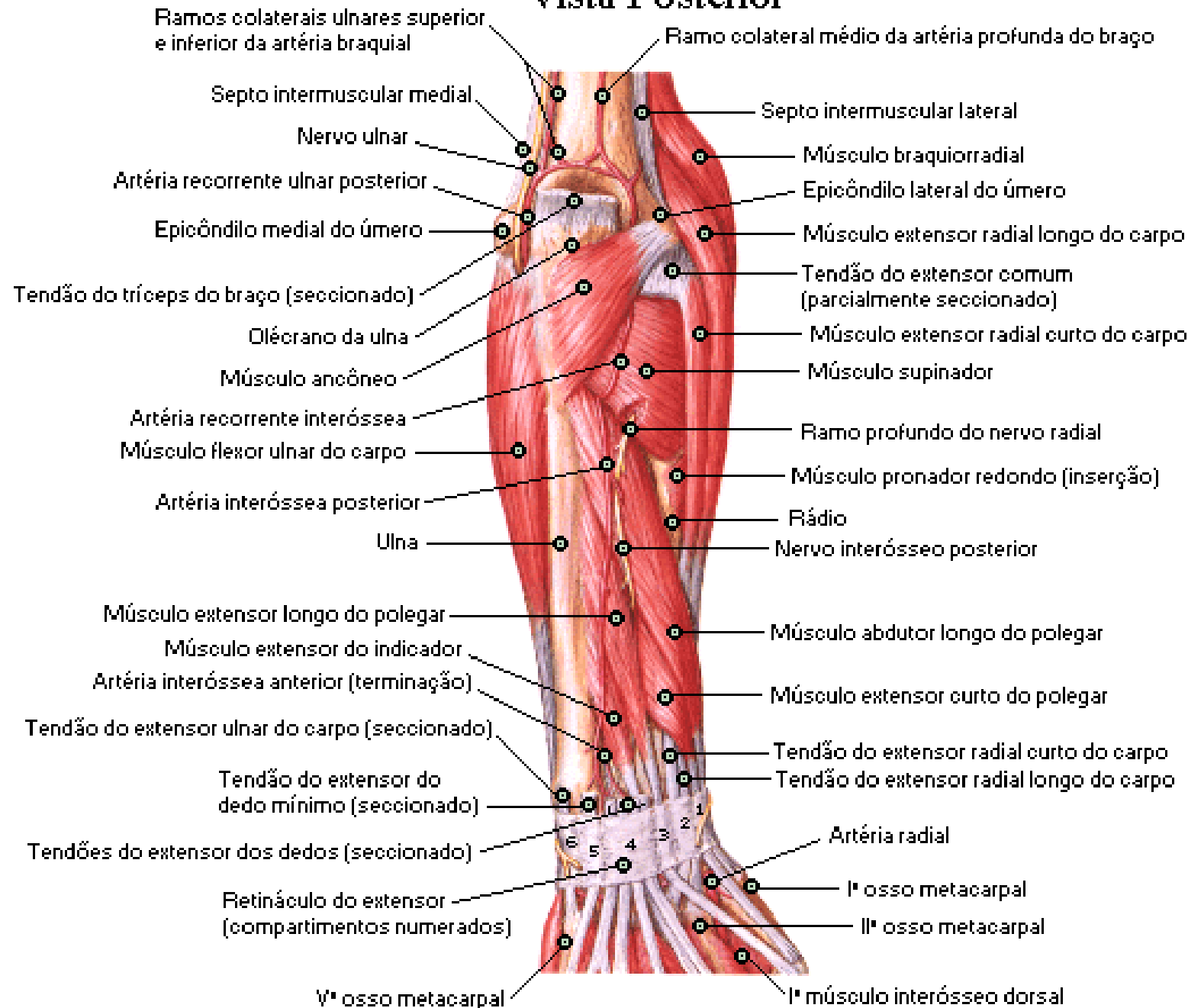

Músculos do Antebraço [Camada Superficial]

Vista Anterior

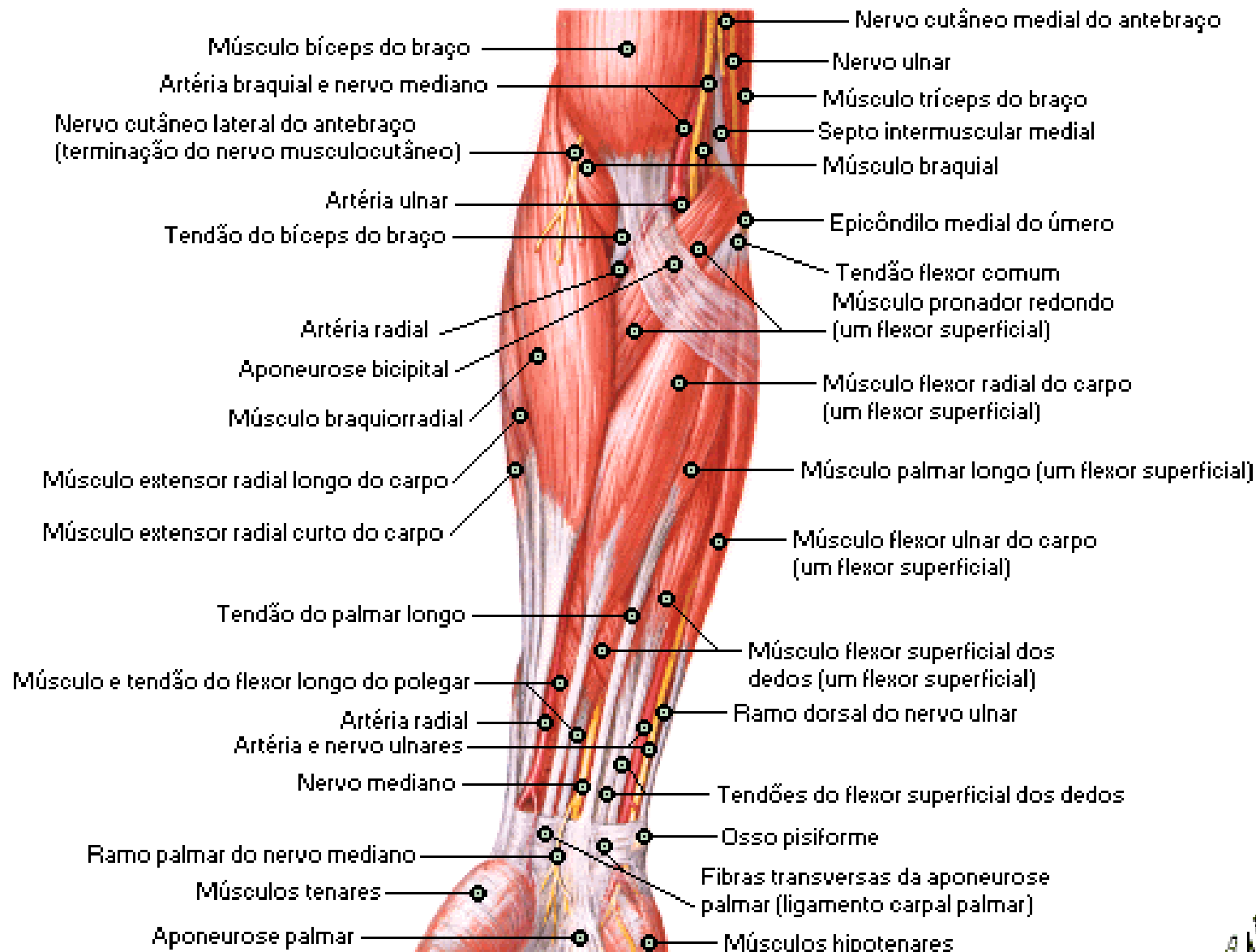

Músculos do Antebraço [Camada Intermediária]

Vista Anterior

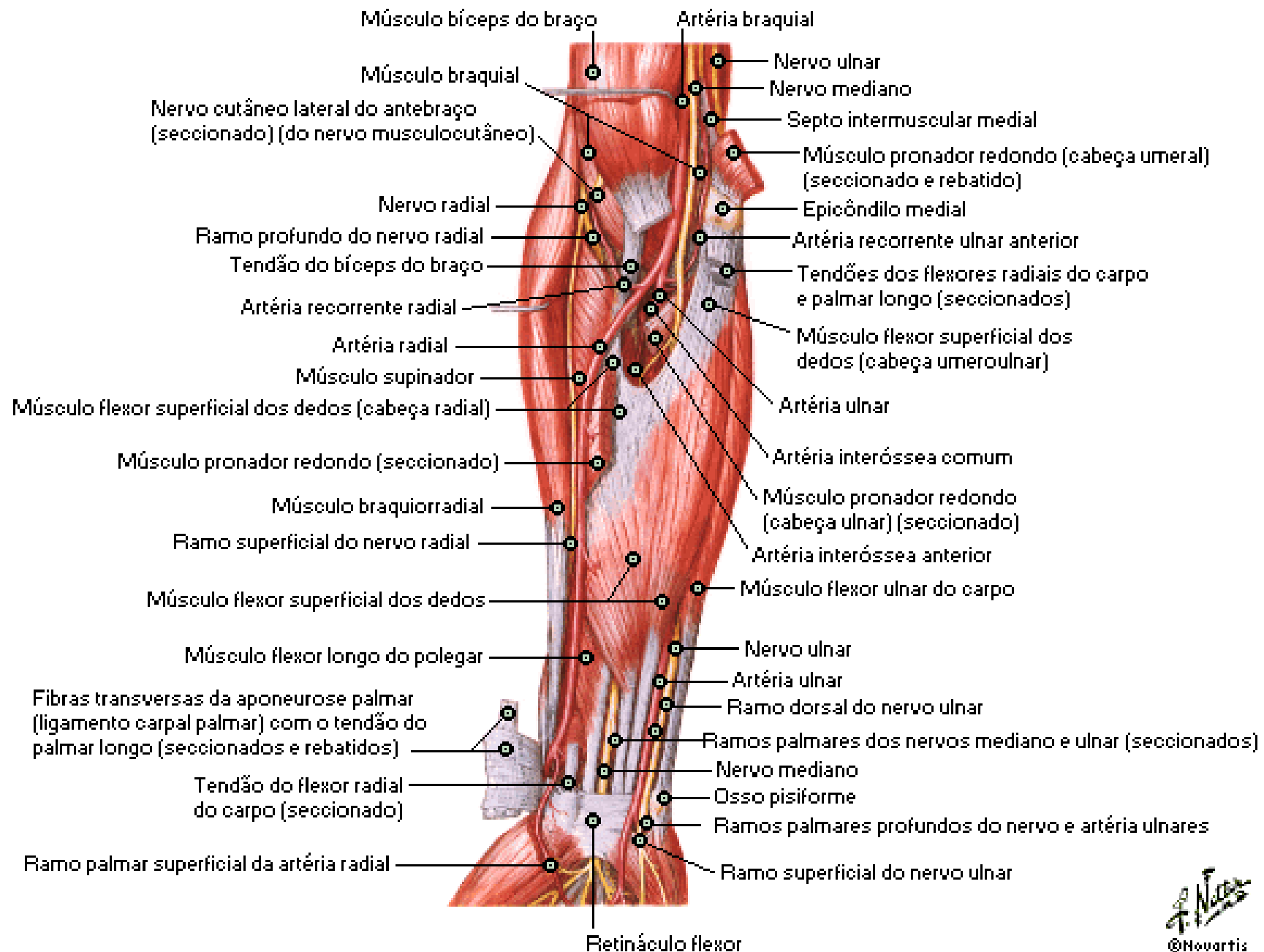

Músculos do Antebraço [Camada Profunda]

Vista Anterior

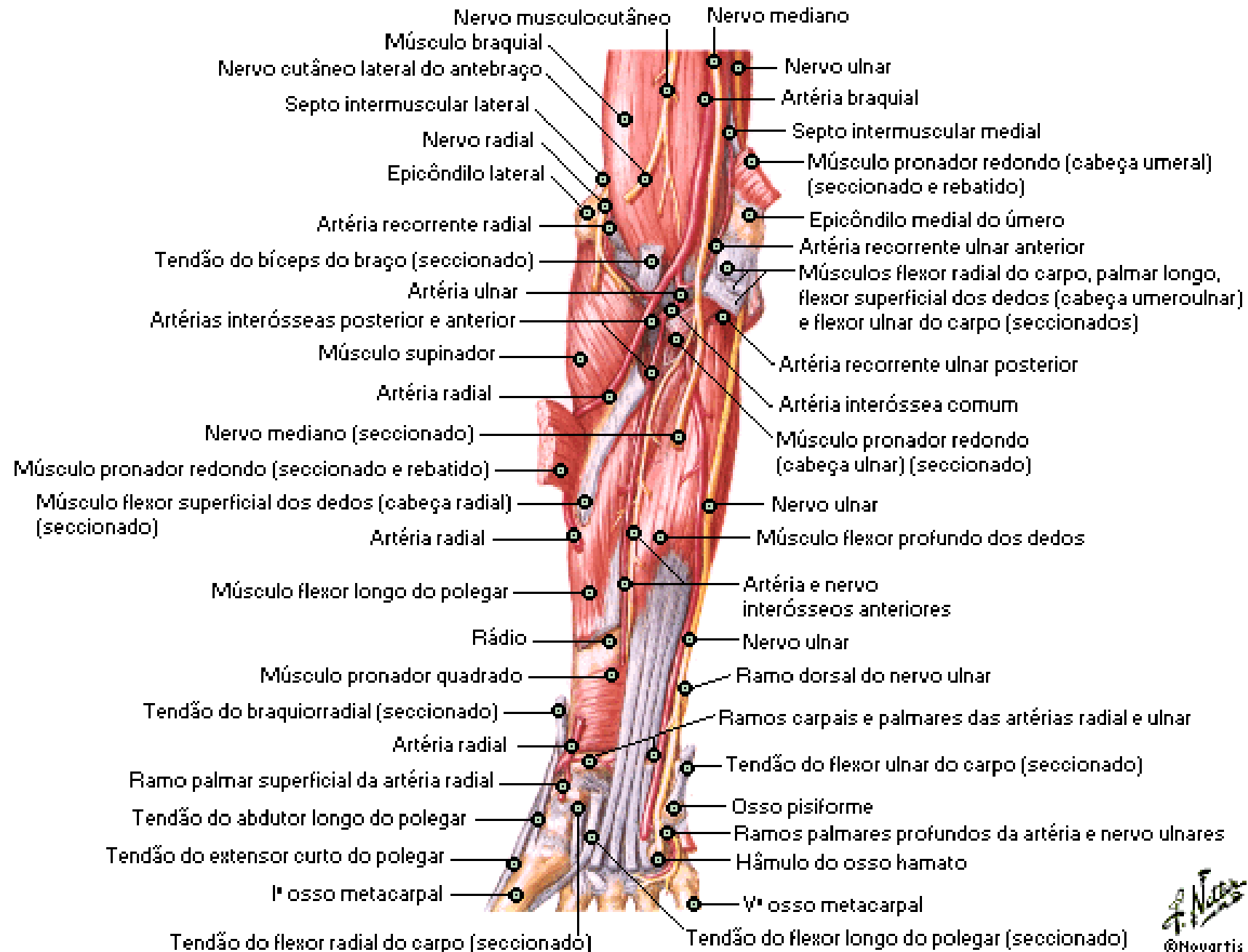

Antebraço

Secção Proximal Transversal

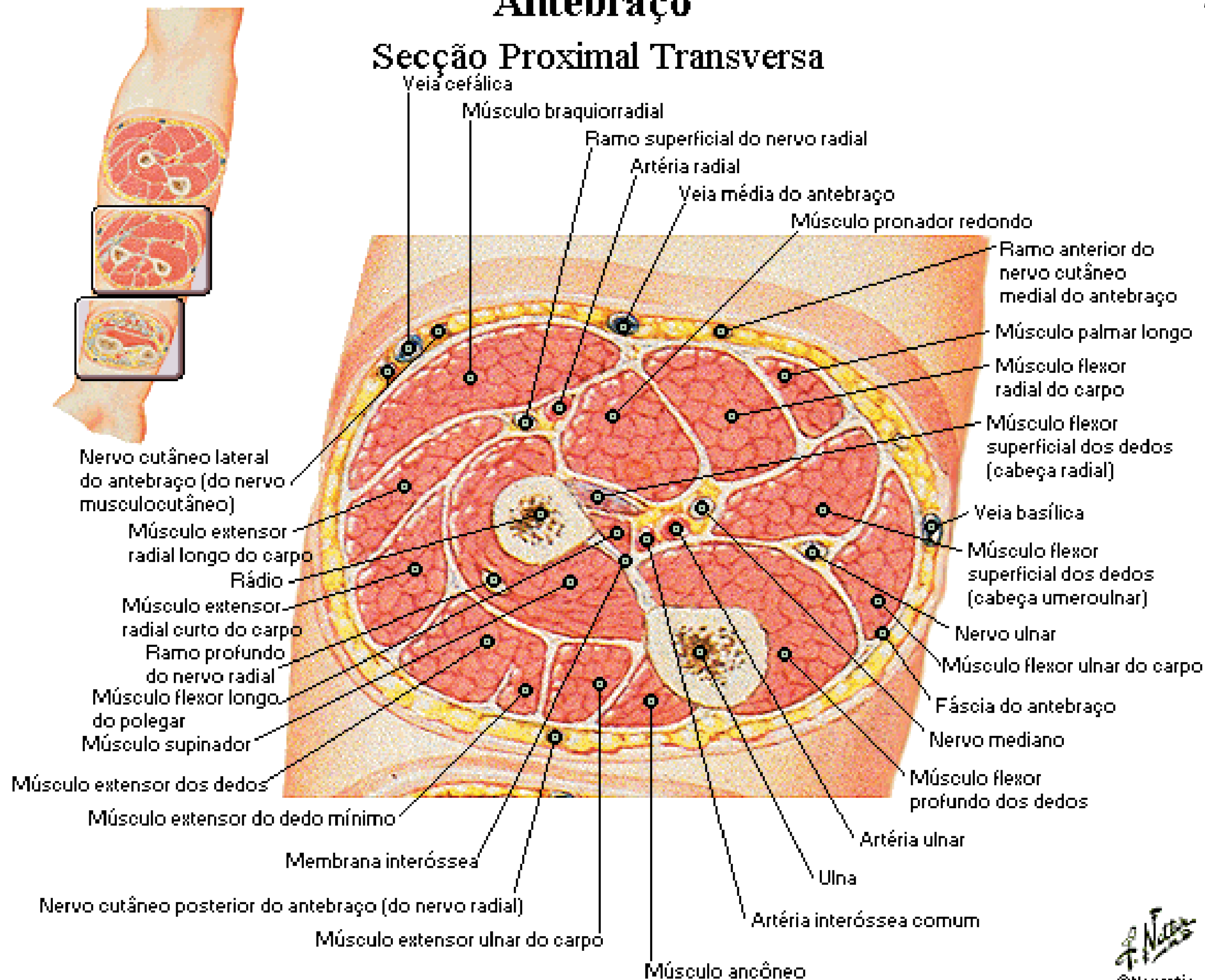

Antebraço

Secção Medial Transversal

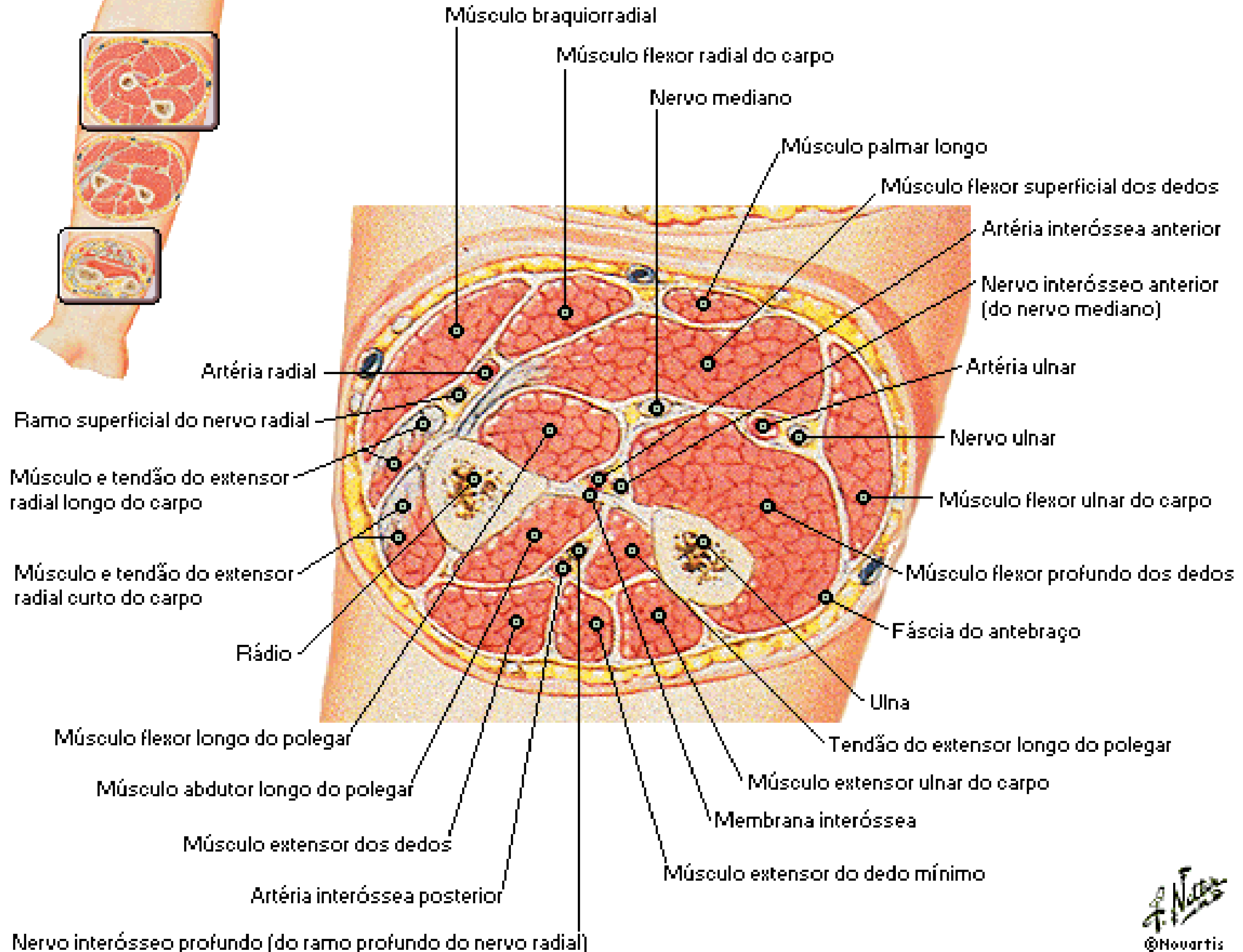
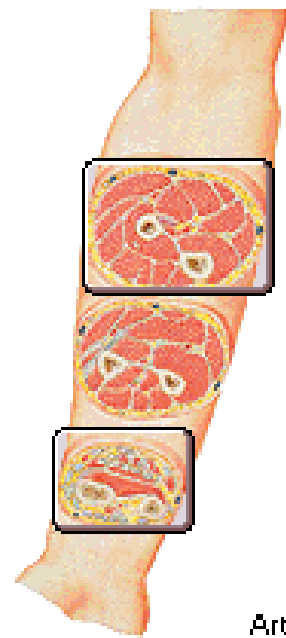

Antebraço

Secção Distal Transversal

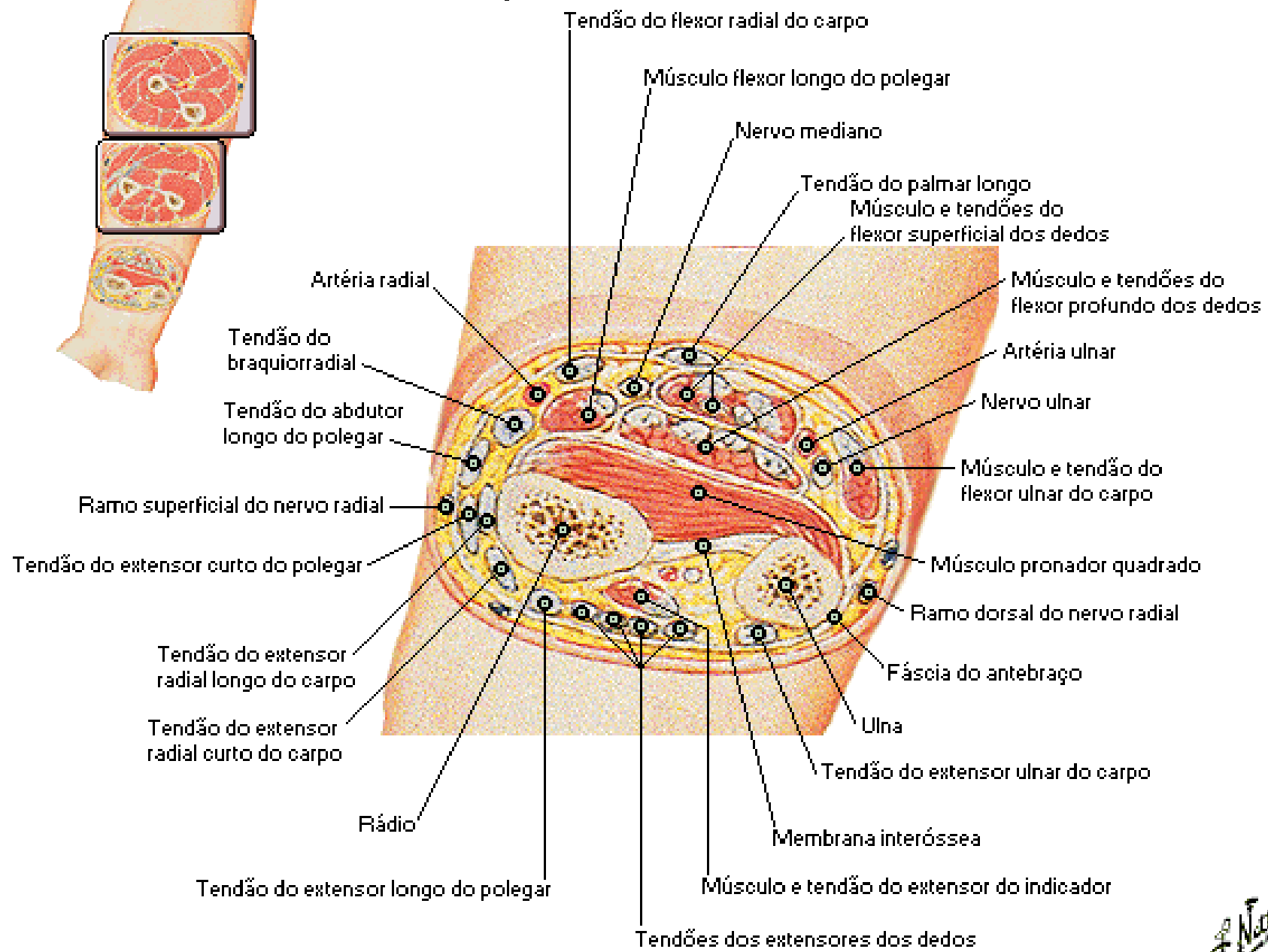

Inserções Ósseas dos Músculos do Antebraço

Vista Anterior

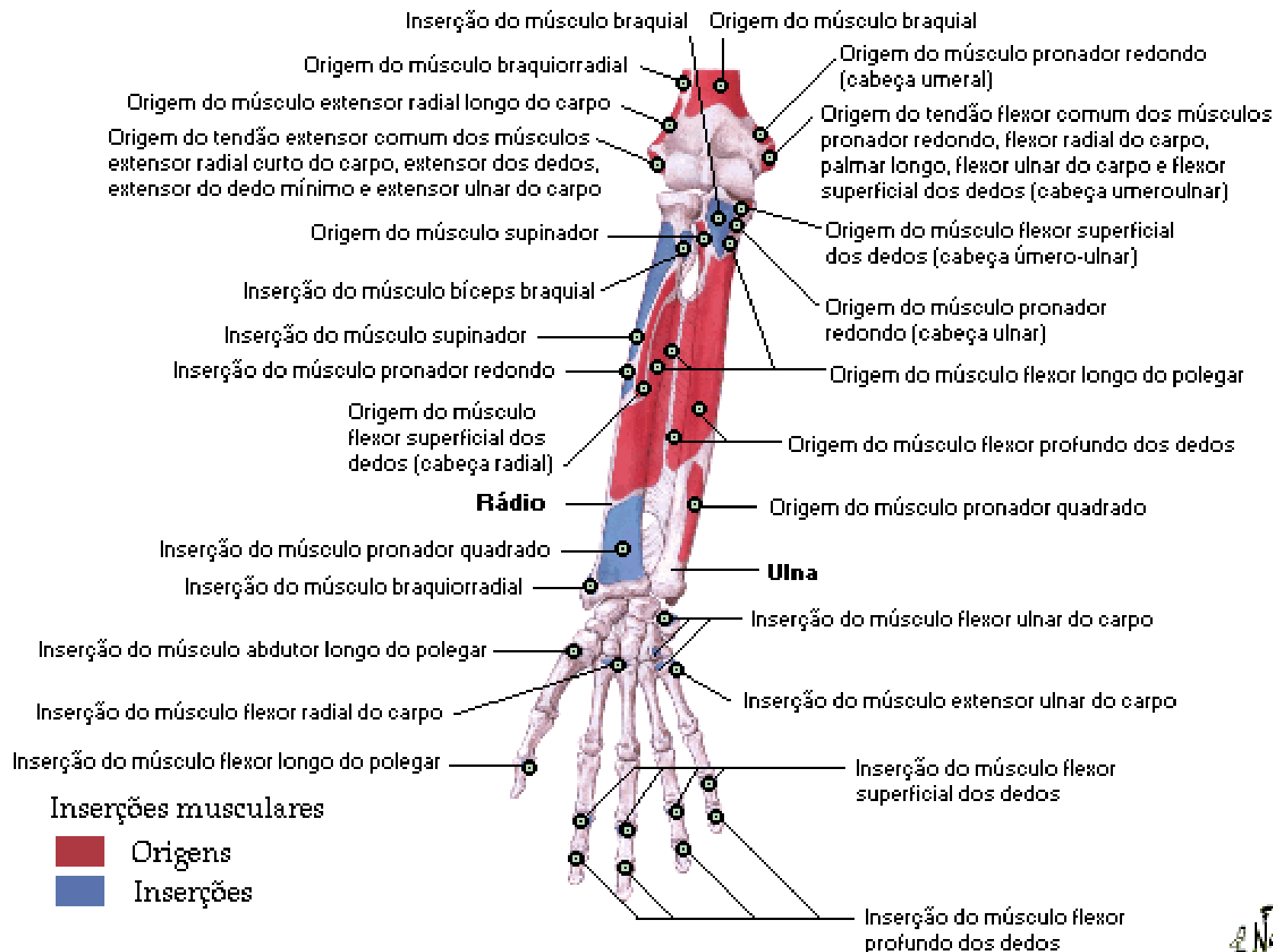

Nota: não são mostradas as inserções dos músculos intrínsecos da mão

Inserções Ósseas dos Músculos do Antebraço

Vista Posterior

Inserções musculares

■ Origens
■ Inserções

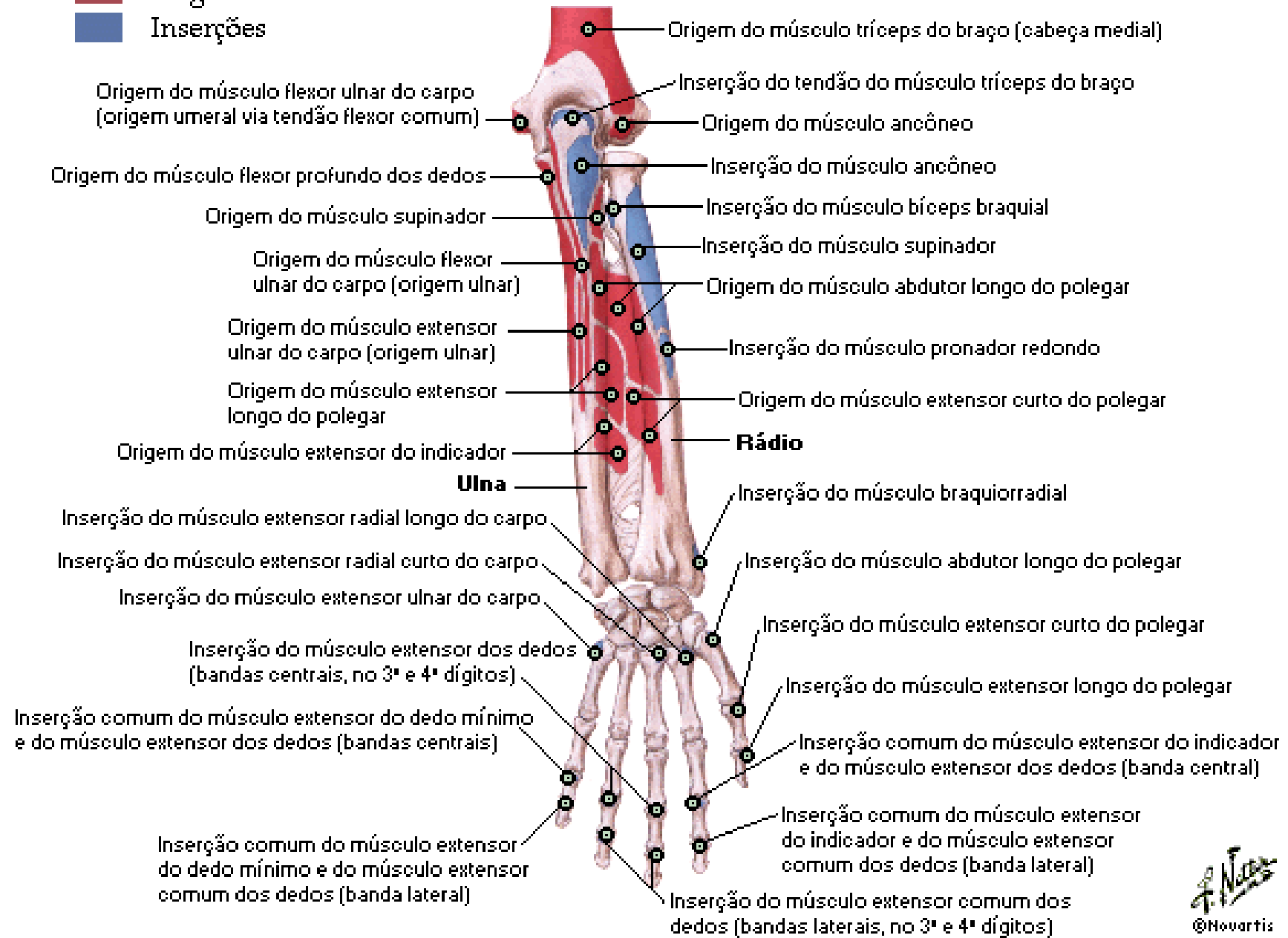

Ossos do Carpo

Vista Posterior [Dorsal]

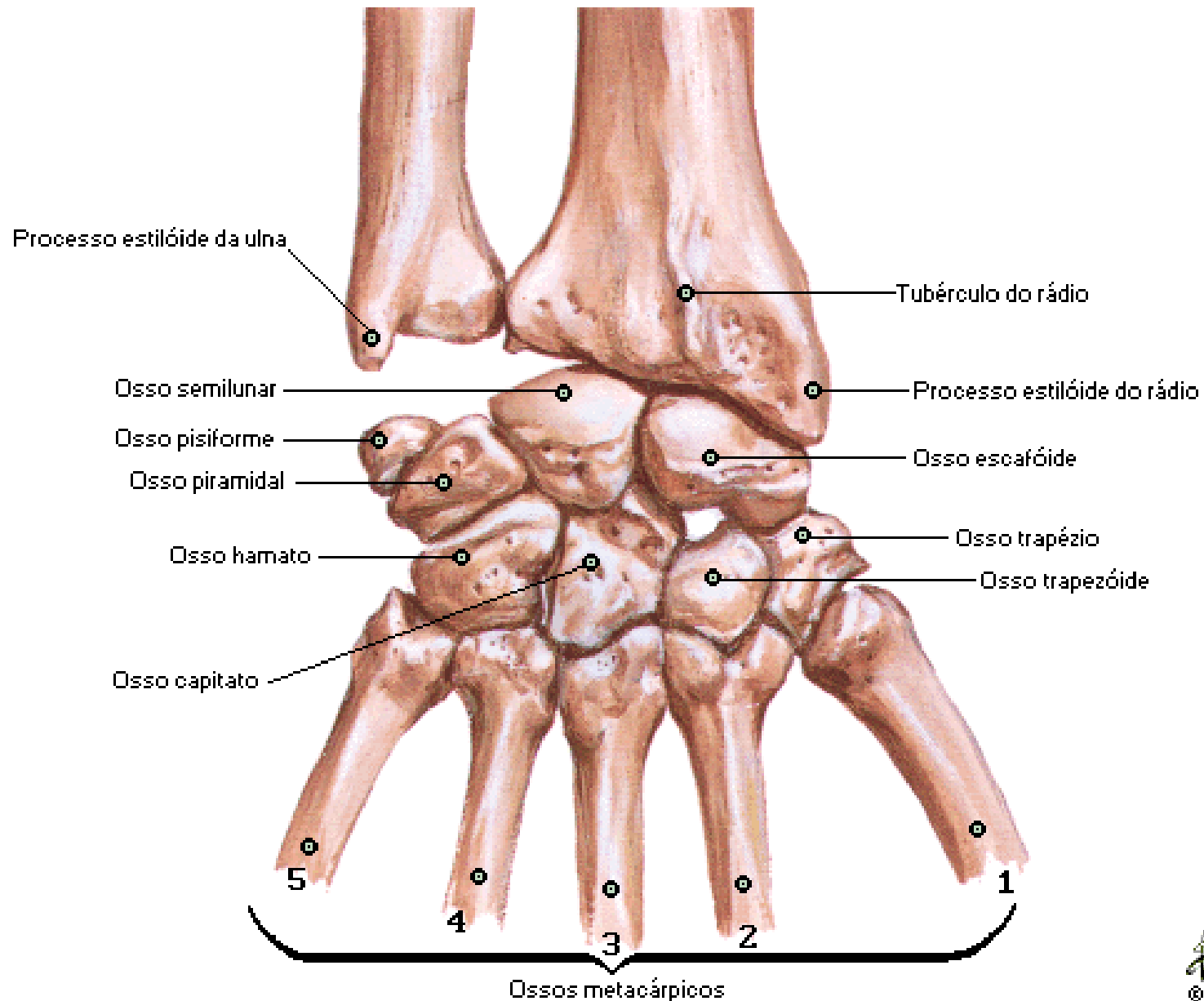

Movimentos do Punho

Mão em Abdução - Vista Anterior [Palmar]

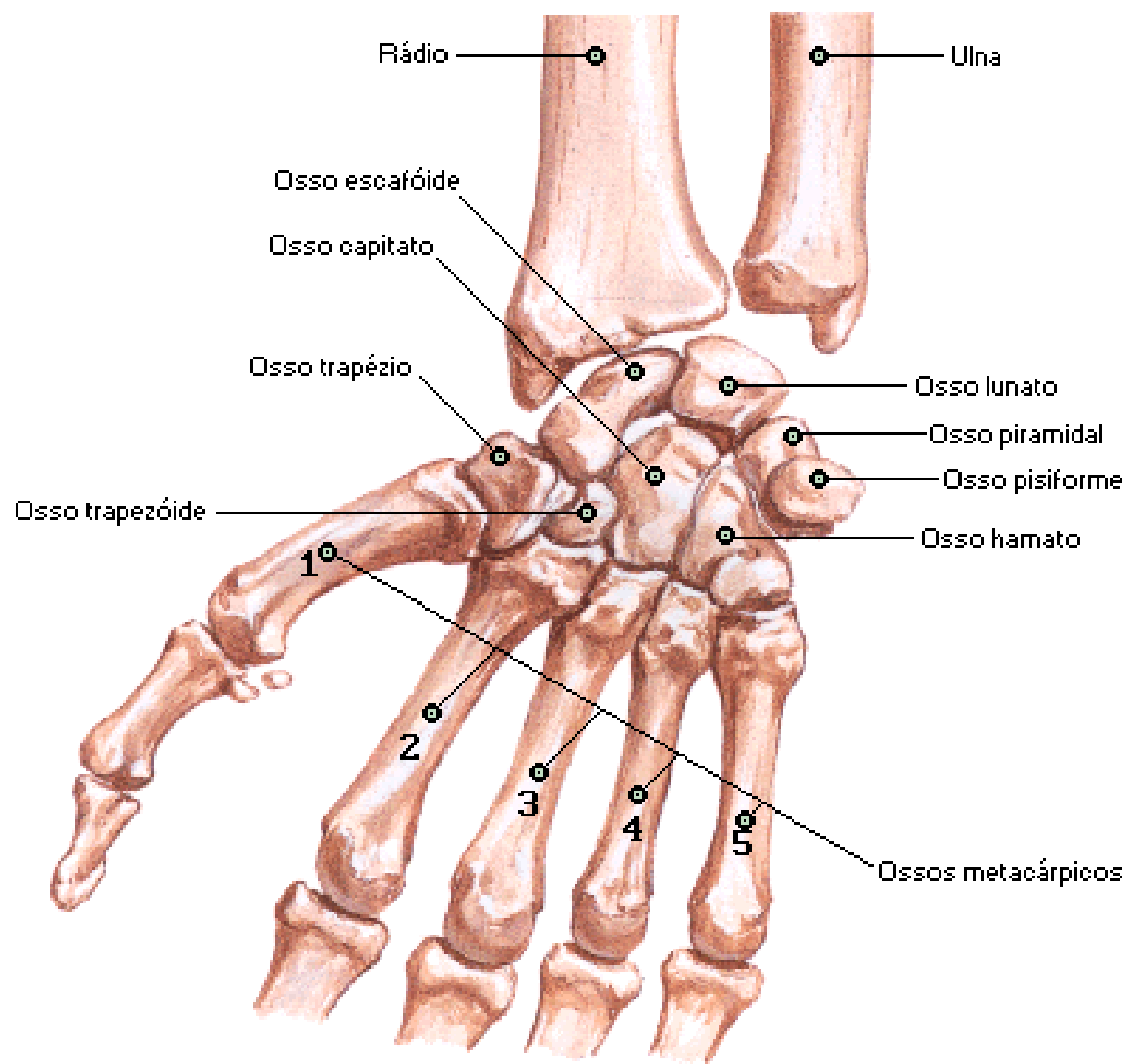

Movimentos do Punho

Mão em Adução - Vista Anterior [Palmar]

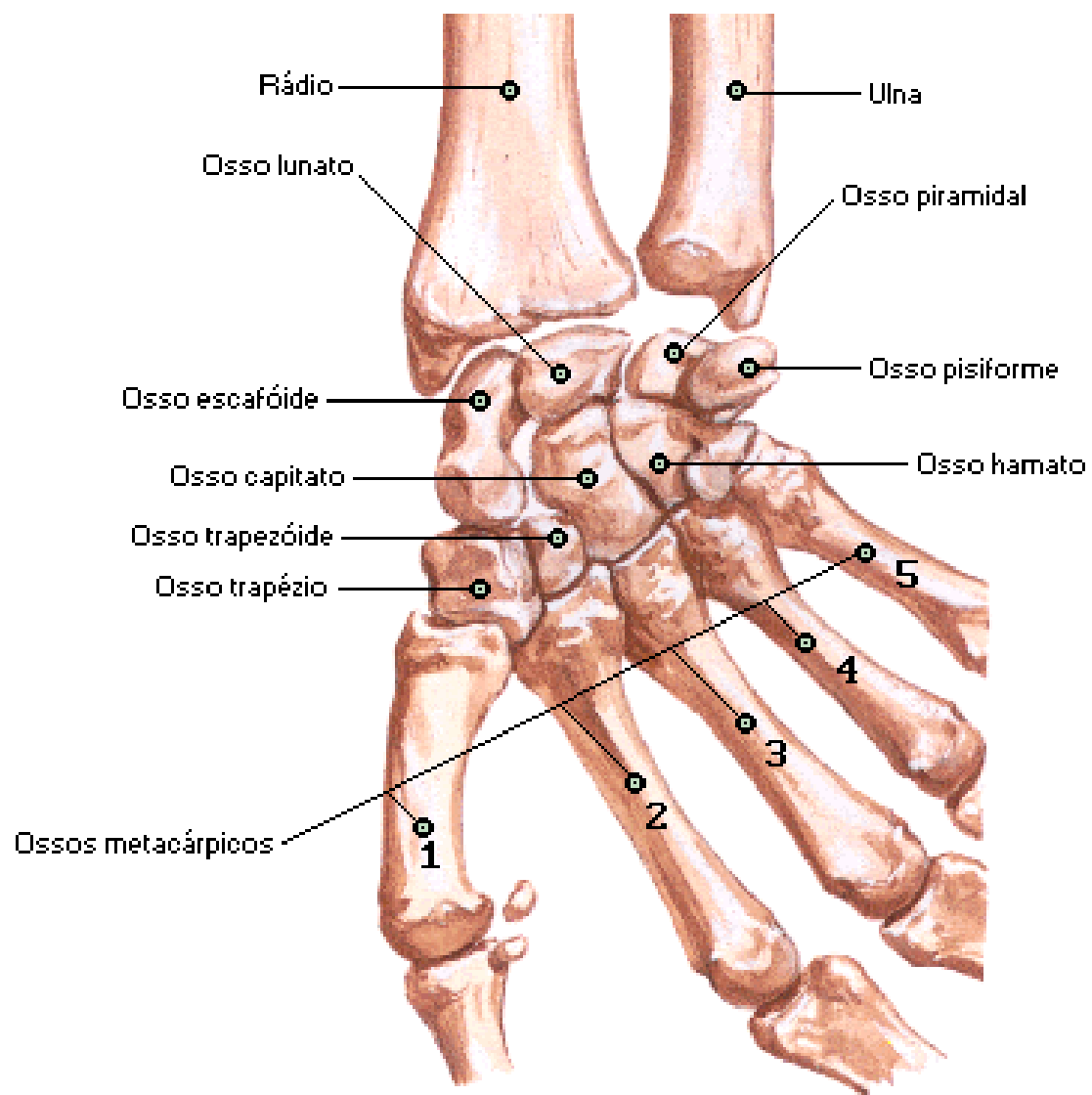

Movimentos do Punho

Secções Sagitais

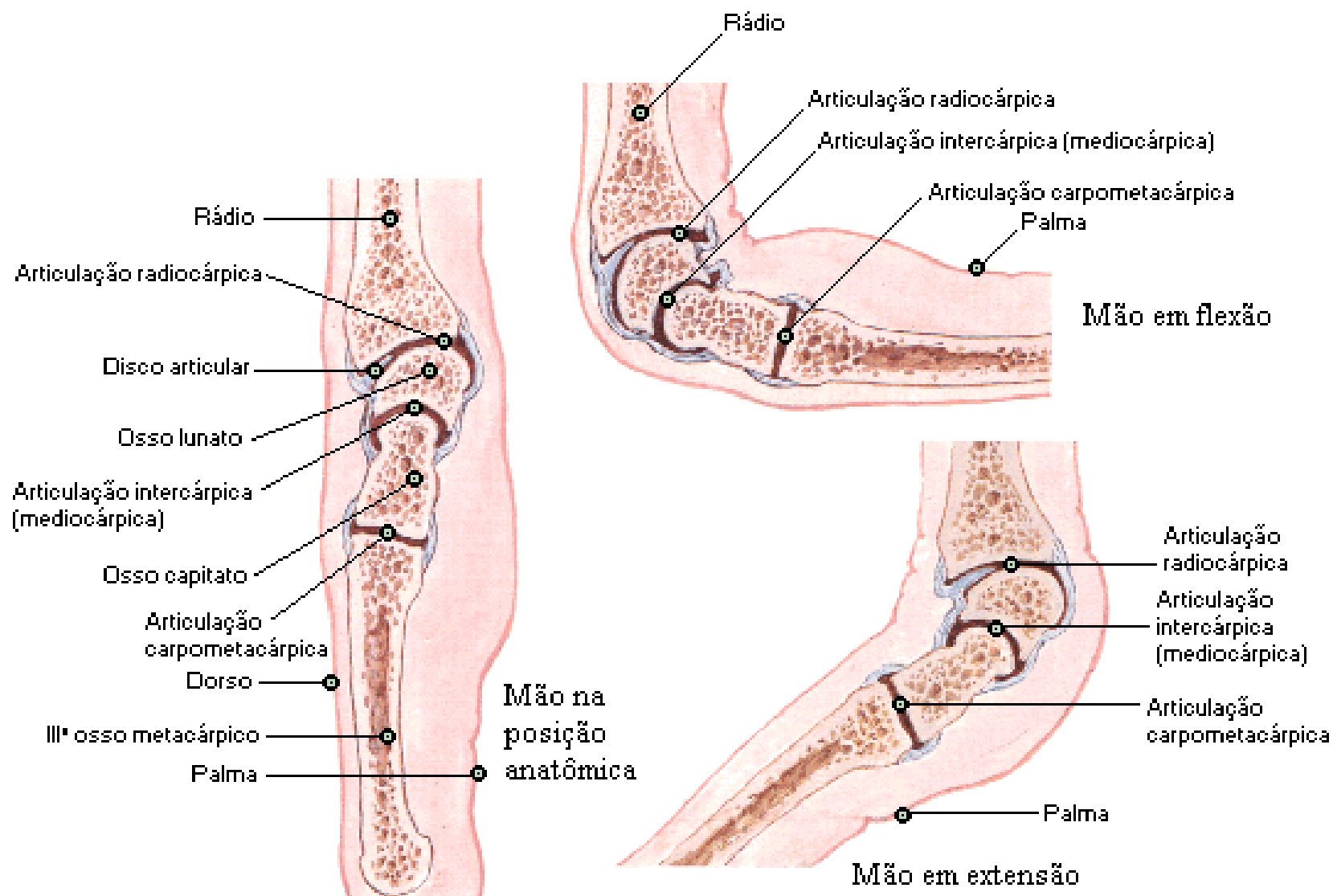

Secções sagitais através do punho e dedo médio

Ligamentos do Punho

Túnel do Carpo - Vista Palmar

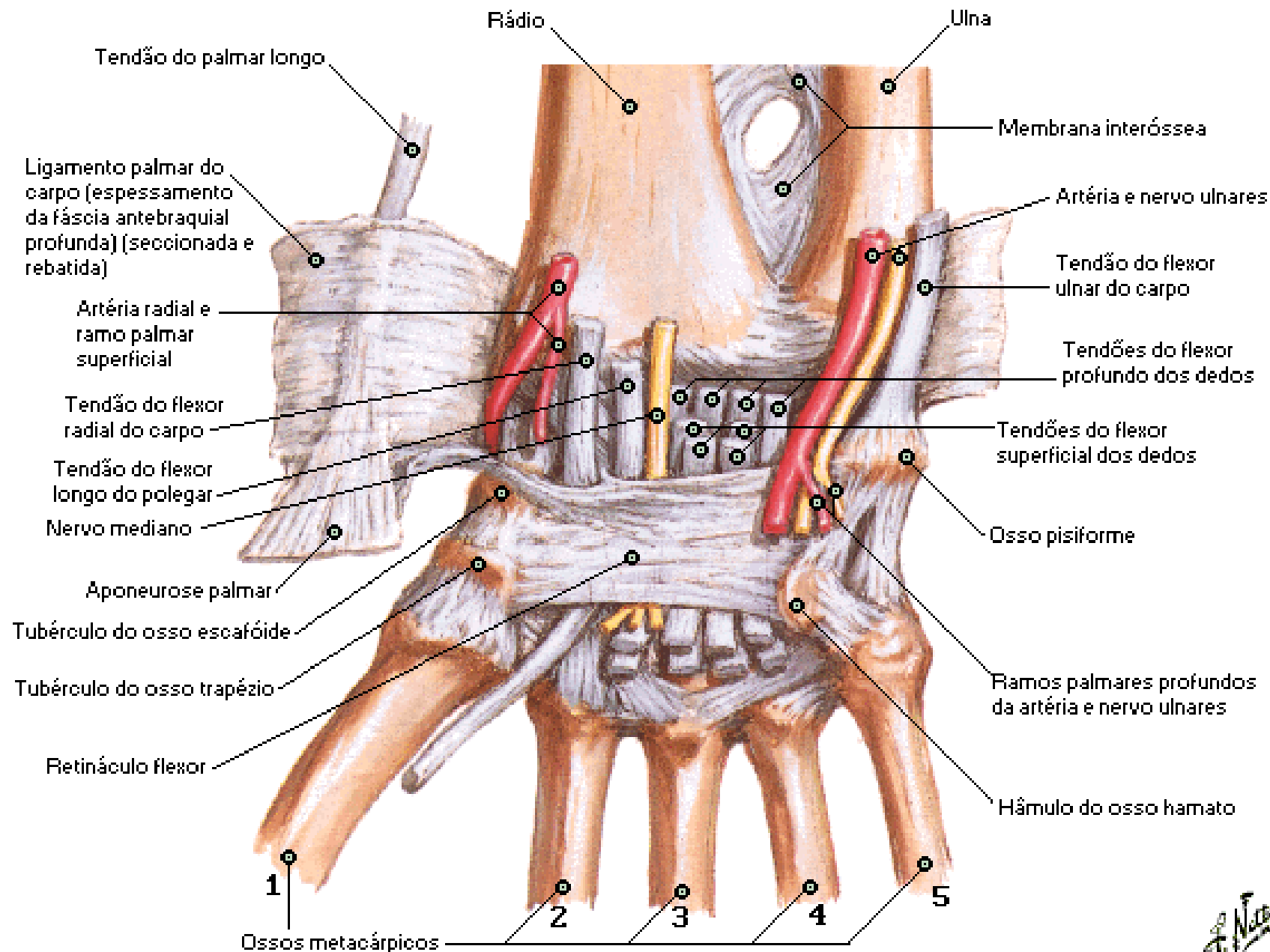

Ligamentos do Punho

Retináculo Flexor Removido - Vista Palmar

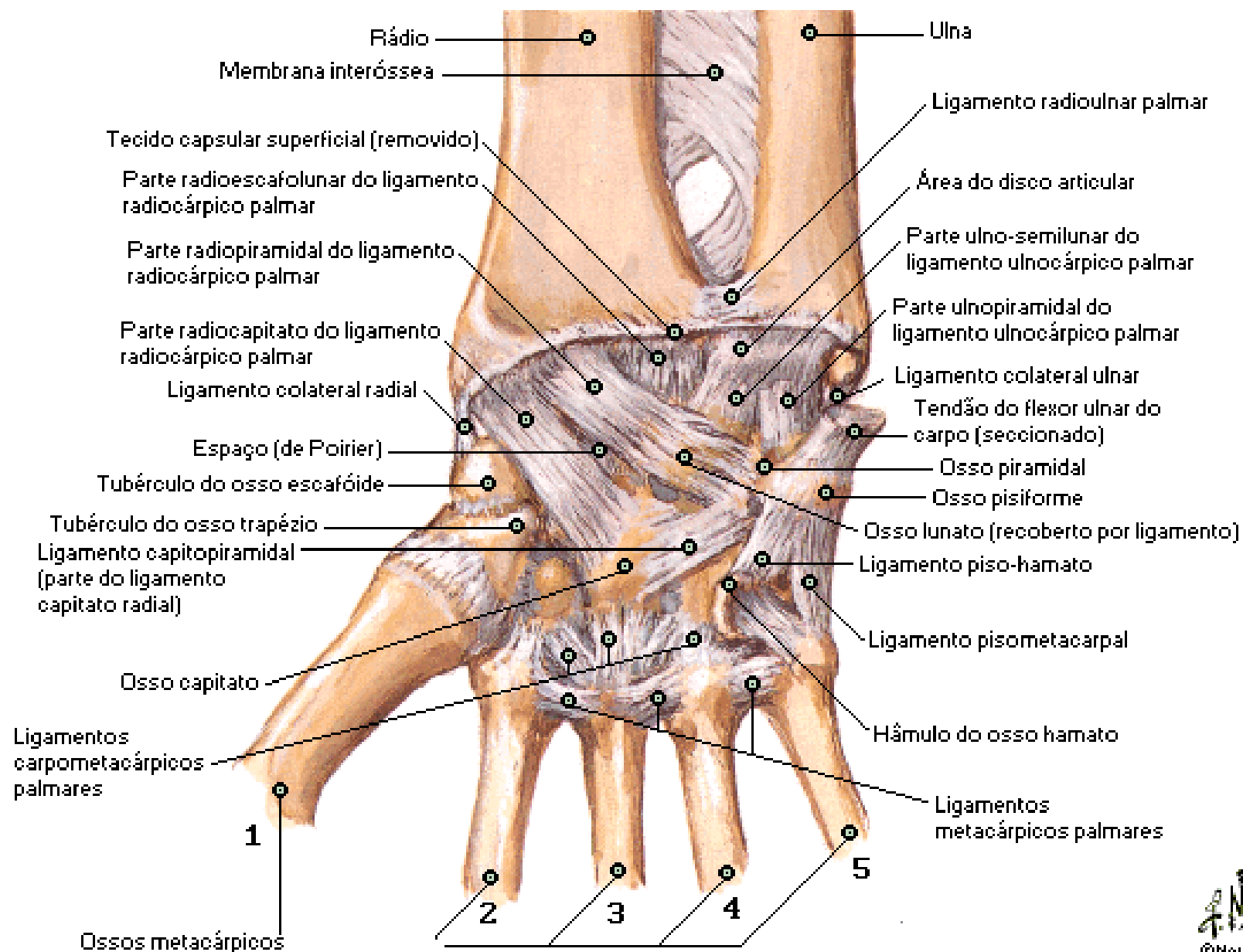

Ligamentos do Punho

Vista Posterior [Dorsal]

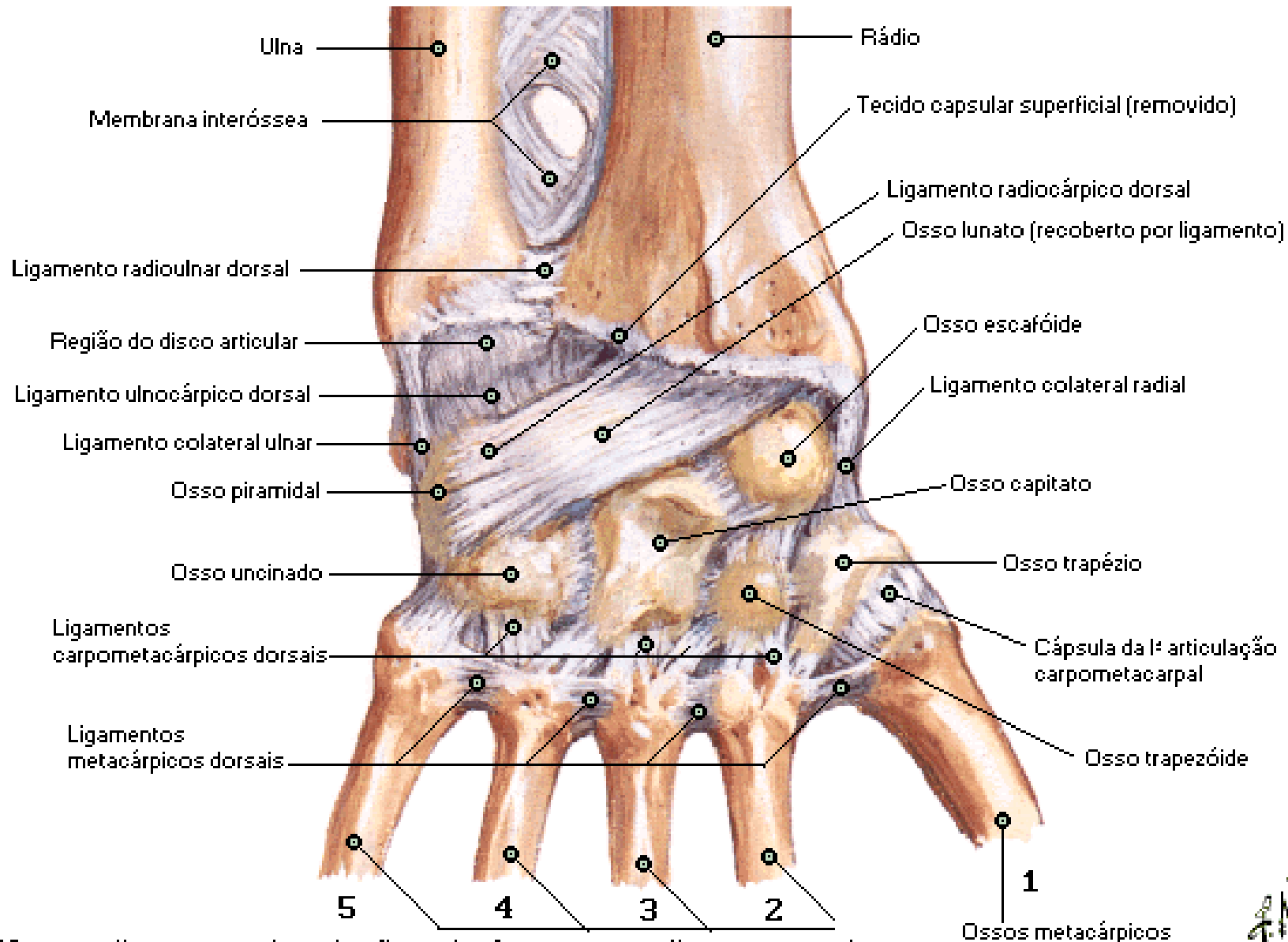

Nota: os ligamentos dorsais são mais tênues que os ligamentos palmares

Ligamentos do Punho

Secção Coronal - Vista Dorsal

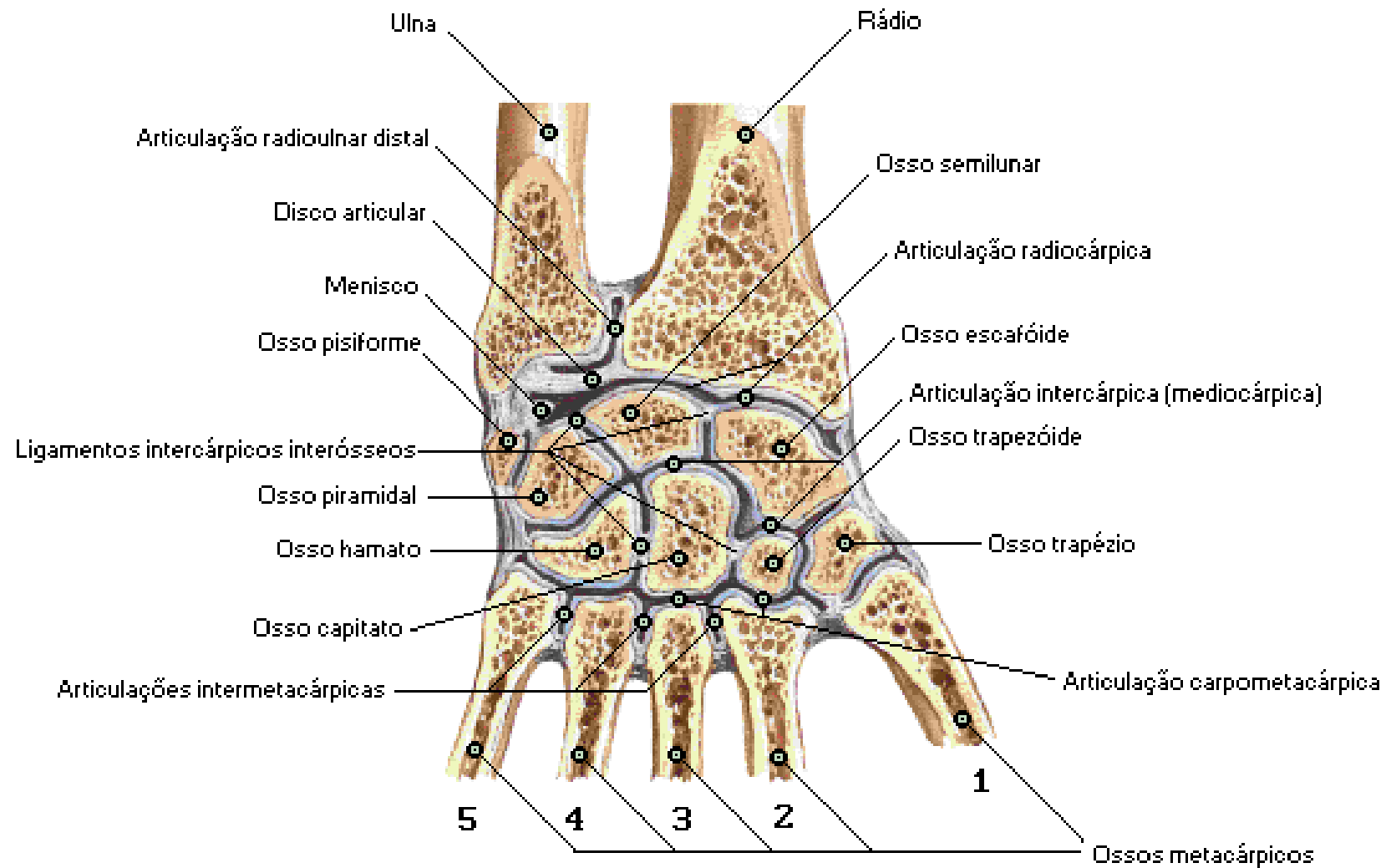

Ossos do Punho e da Mão

Vista Anterior [Palmar]

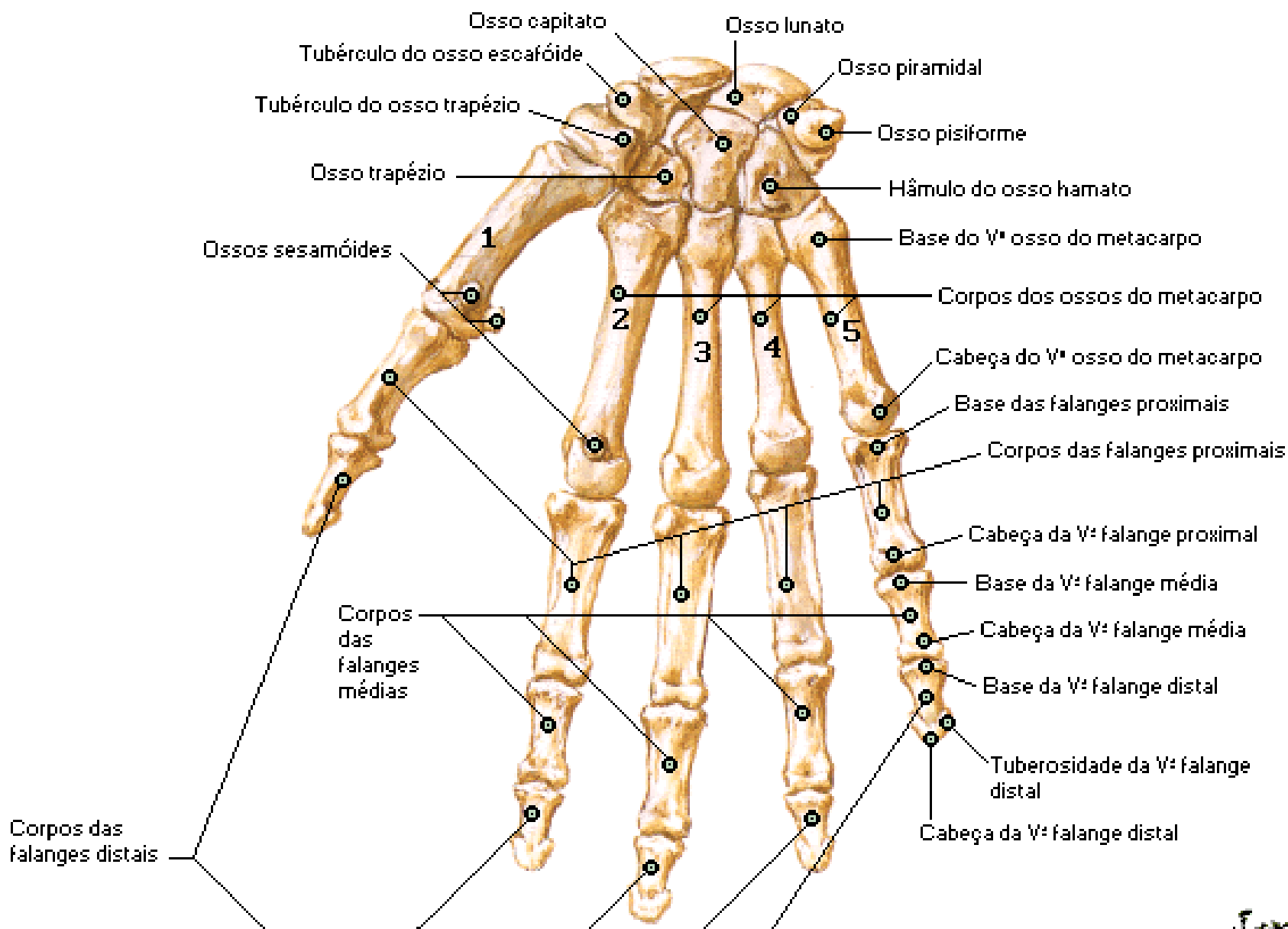

Ossos do Punho e da Mão

Vista Posterior [Dorsal]

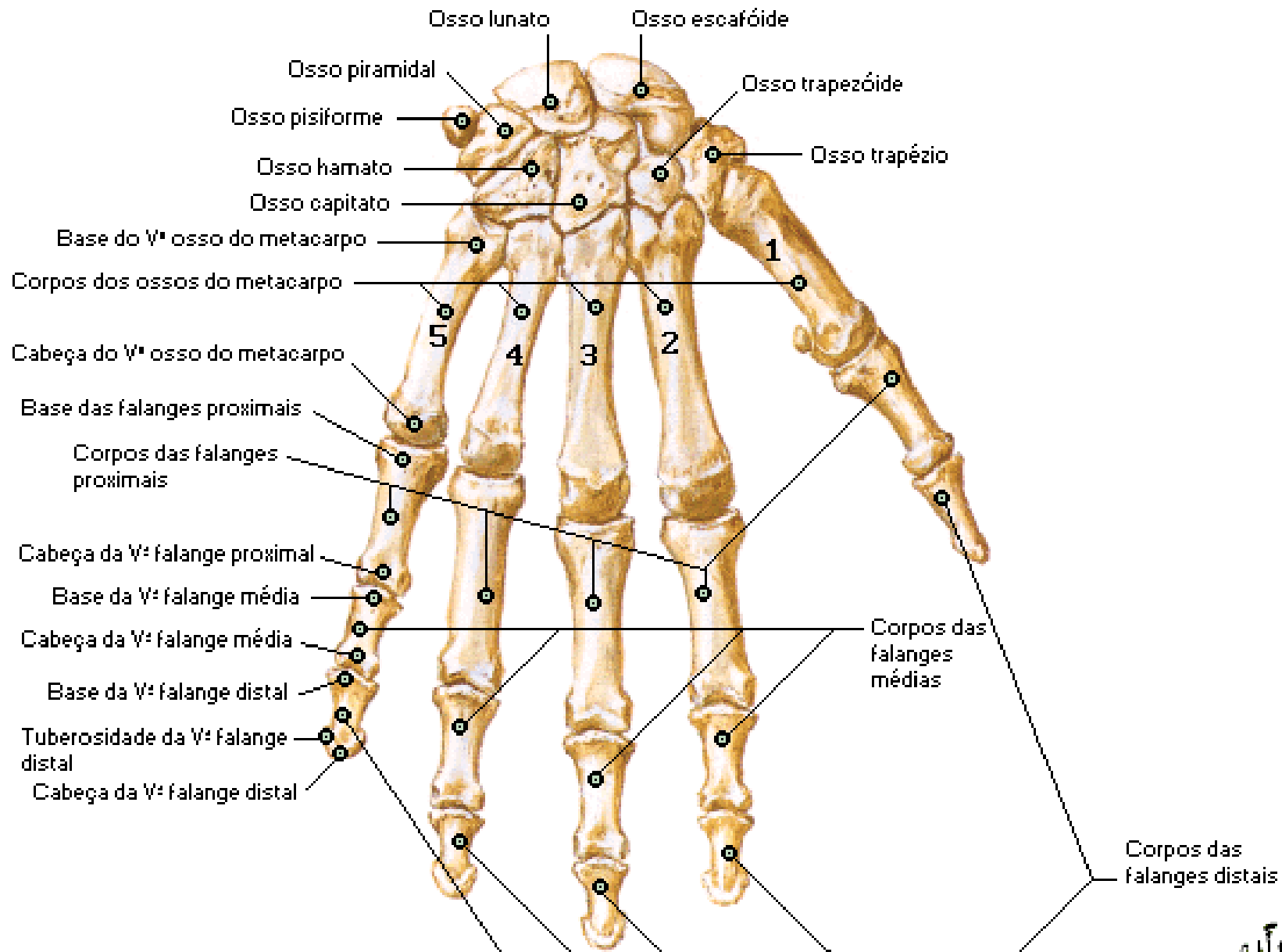

Ligamentos Metacarpofalângicos e Interfalângicos

Vista Anterior [Palmar]

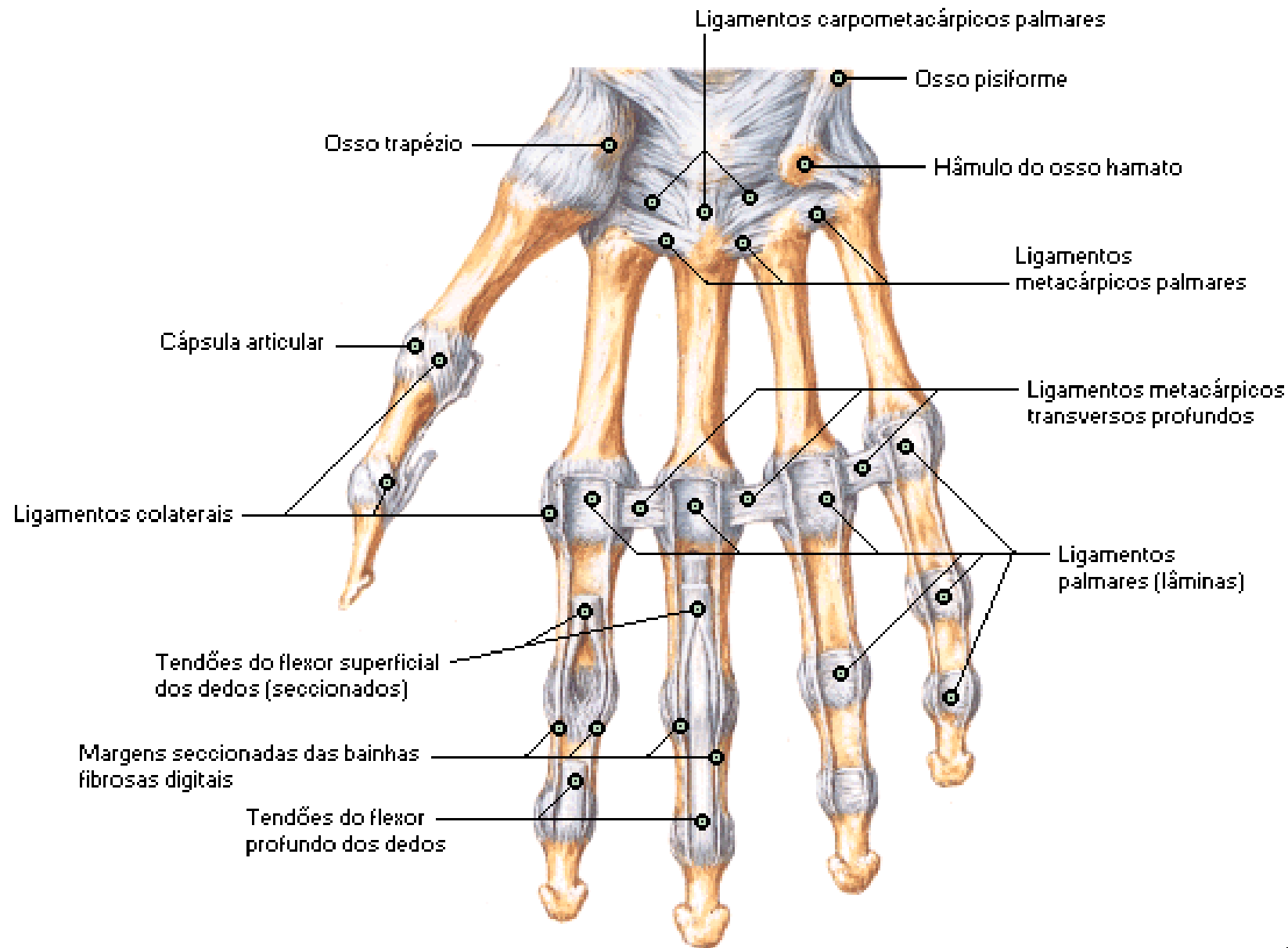

Ligamentos Metacarpofalângicos e Interfalângicos

Vistas Mediais

Em extensão:
vista medial

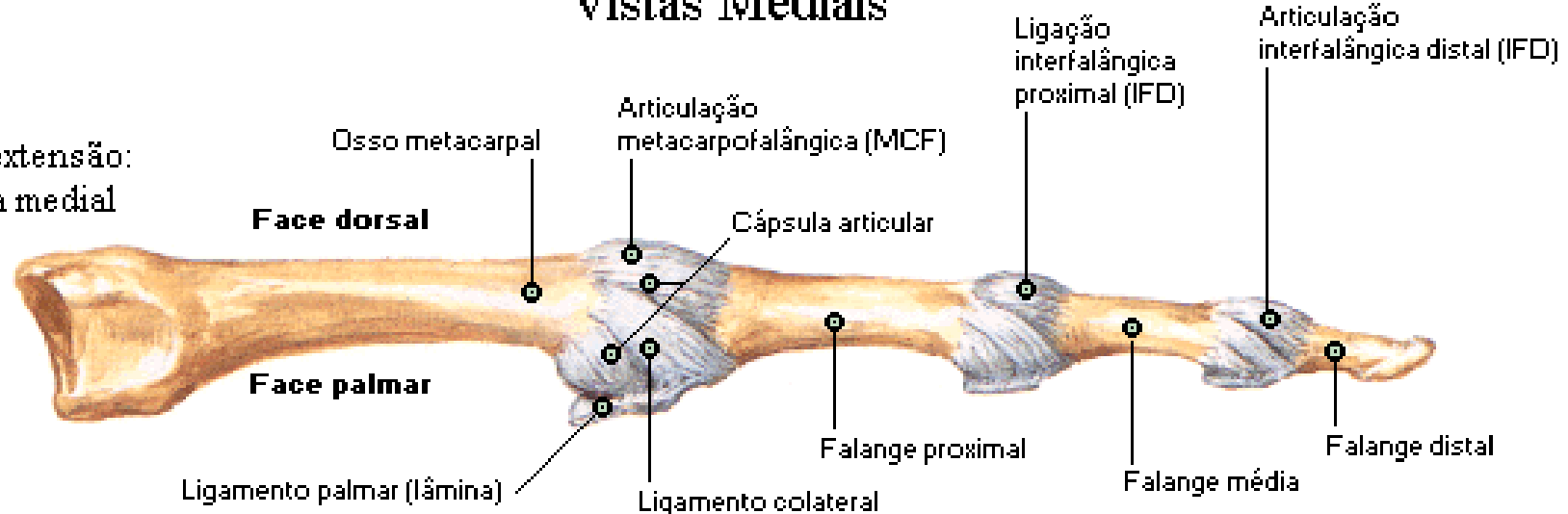

Em flexão:
vista medial

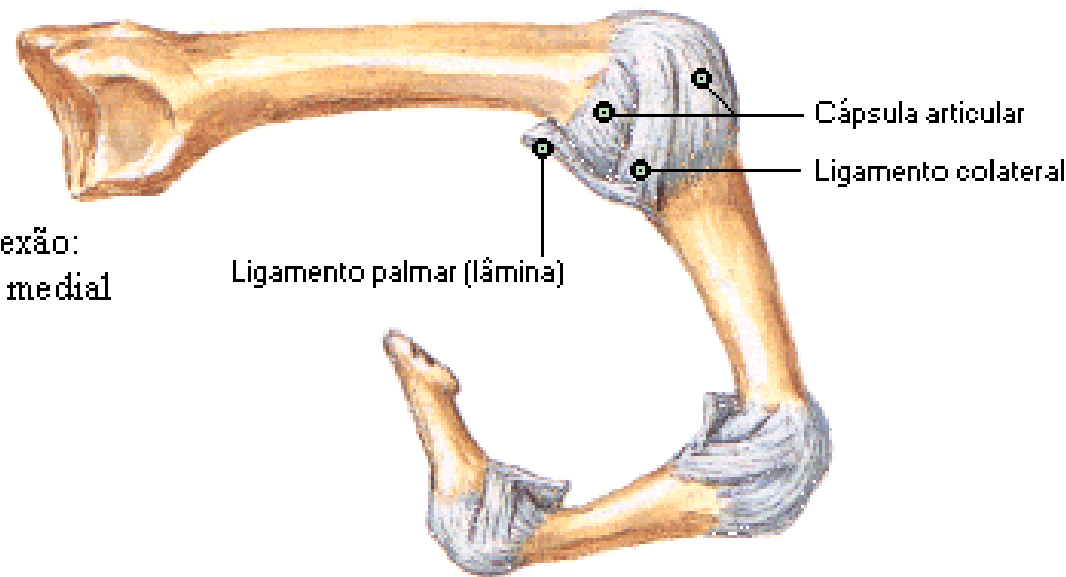

Nota: os ligamentos das articulações metacarpofalângicas e interfalângicas são similares

Punho e Mão

Dissecações Palmares Superficiais

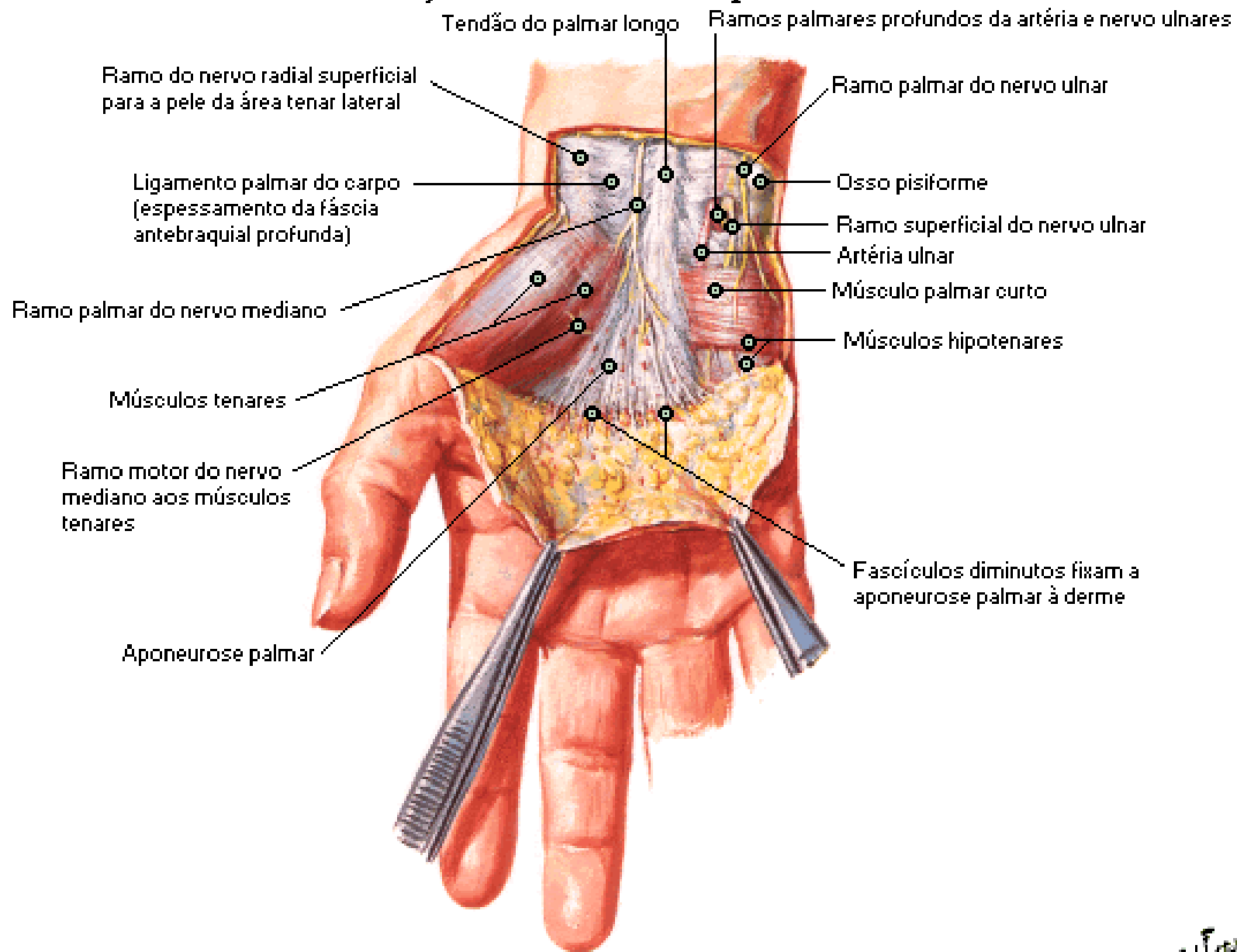

Punho e Mão

Dissecações Palmares Superficiais [Continuação]

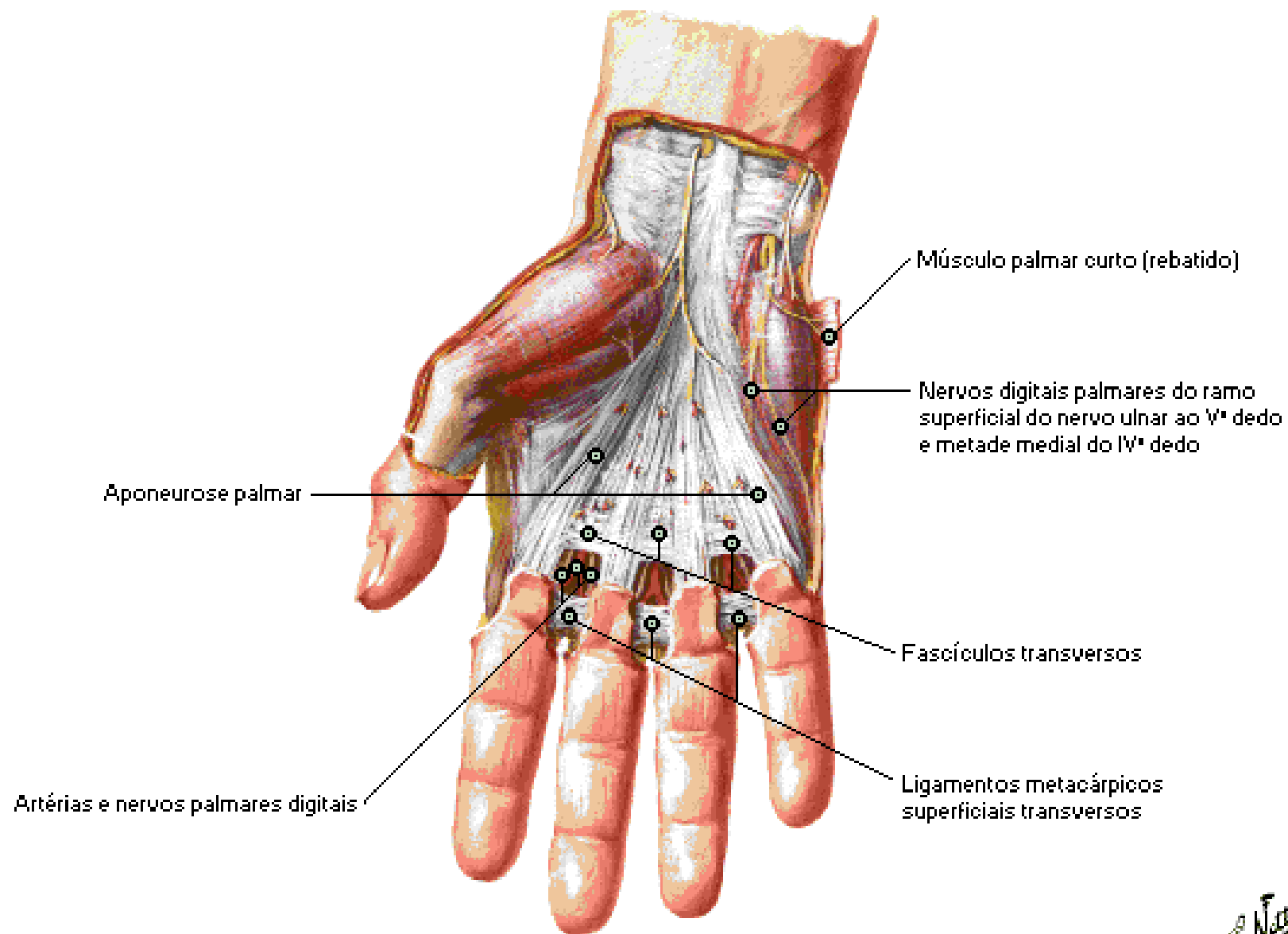

Punho e Mão

Dissecações Palmares Mais Profundas

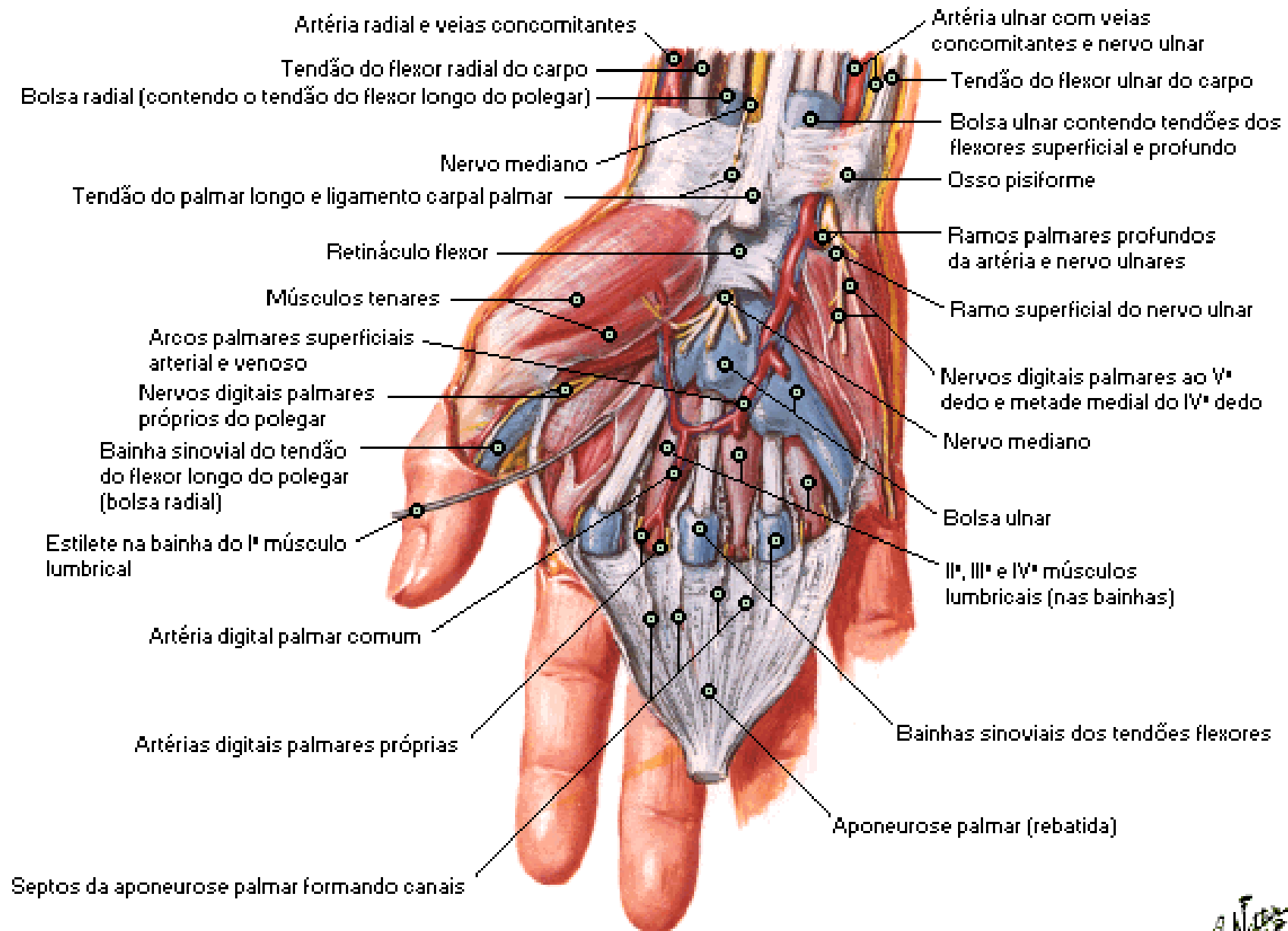

Punho e Mão

Dissecações Palmares Mais Profundas

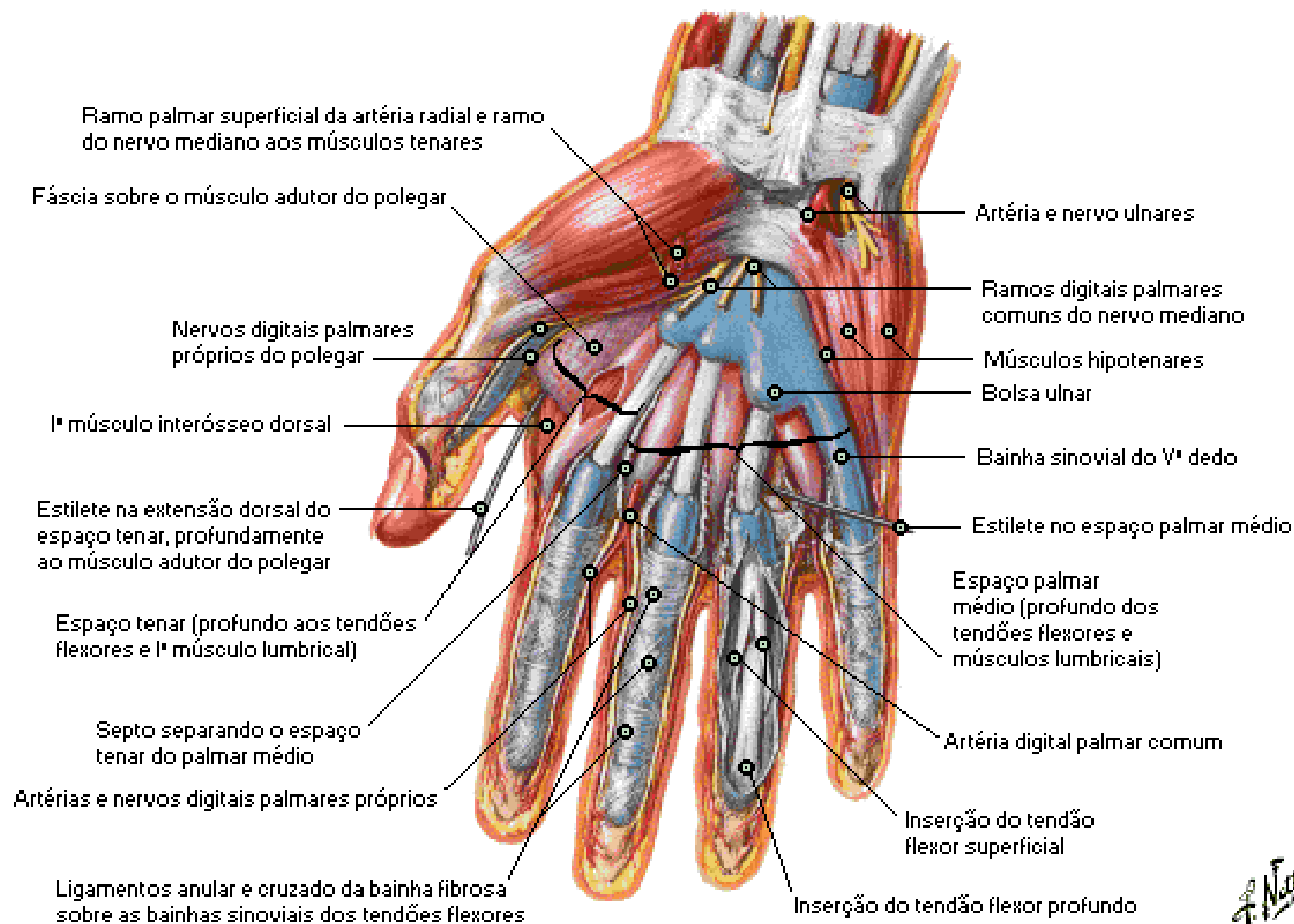

Tendões Flexores, Artérias e Nervos no Punho

Vista Palmar

Tendões do flexor superficial dos dedos e tendões do flexor profundo dos dedos (dois quartetos tendíneos)

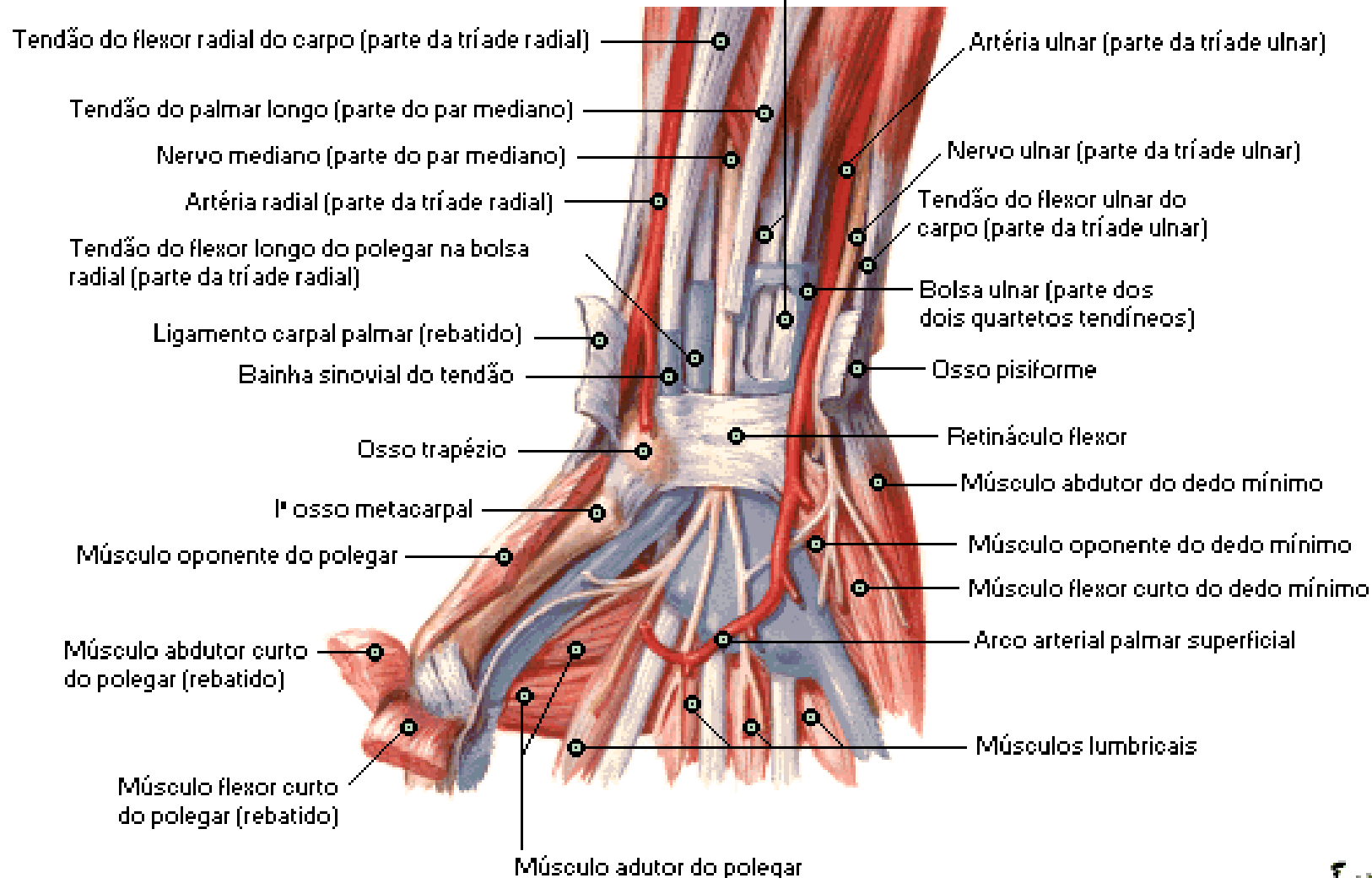

Tendões Flexores, Artérias e Nervos no Punho

Secção Transversal

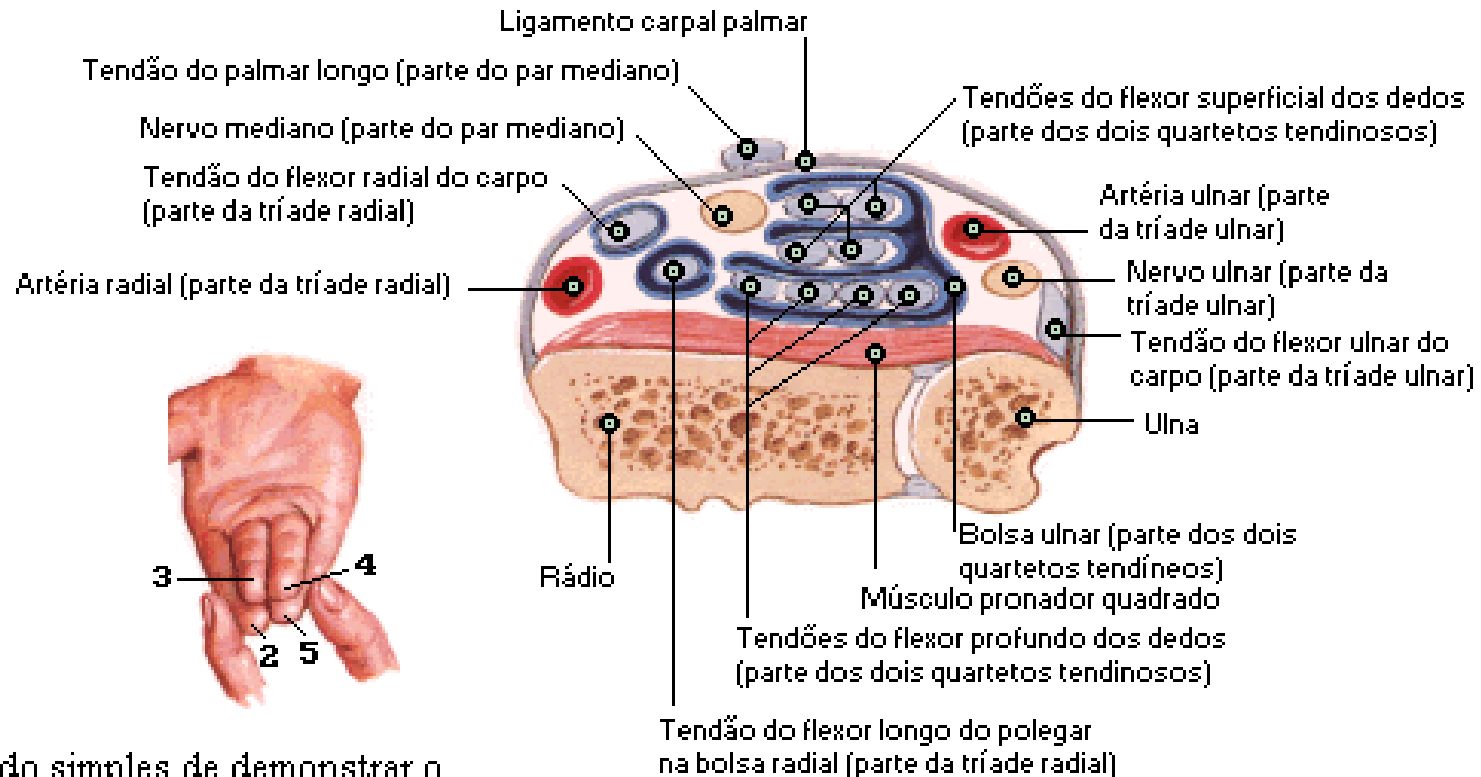

Método simples de demonstrar o arranjo dos tendões do flexor superficial dos dedos ao nível do punho

Bolsas, Espaços e Bainhas Tendíneas da Mão

Vista Palmar

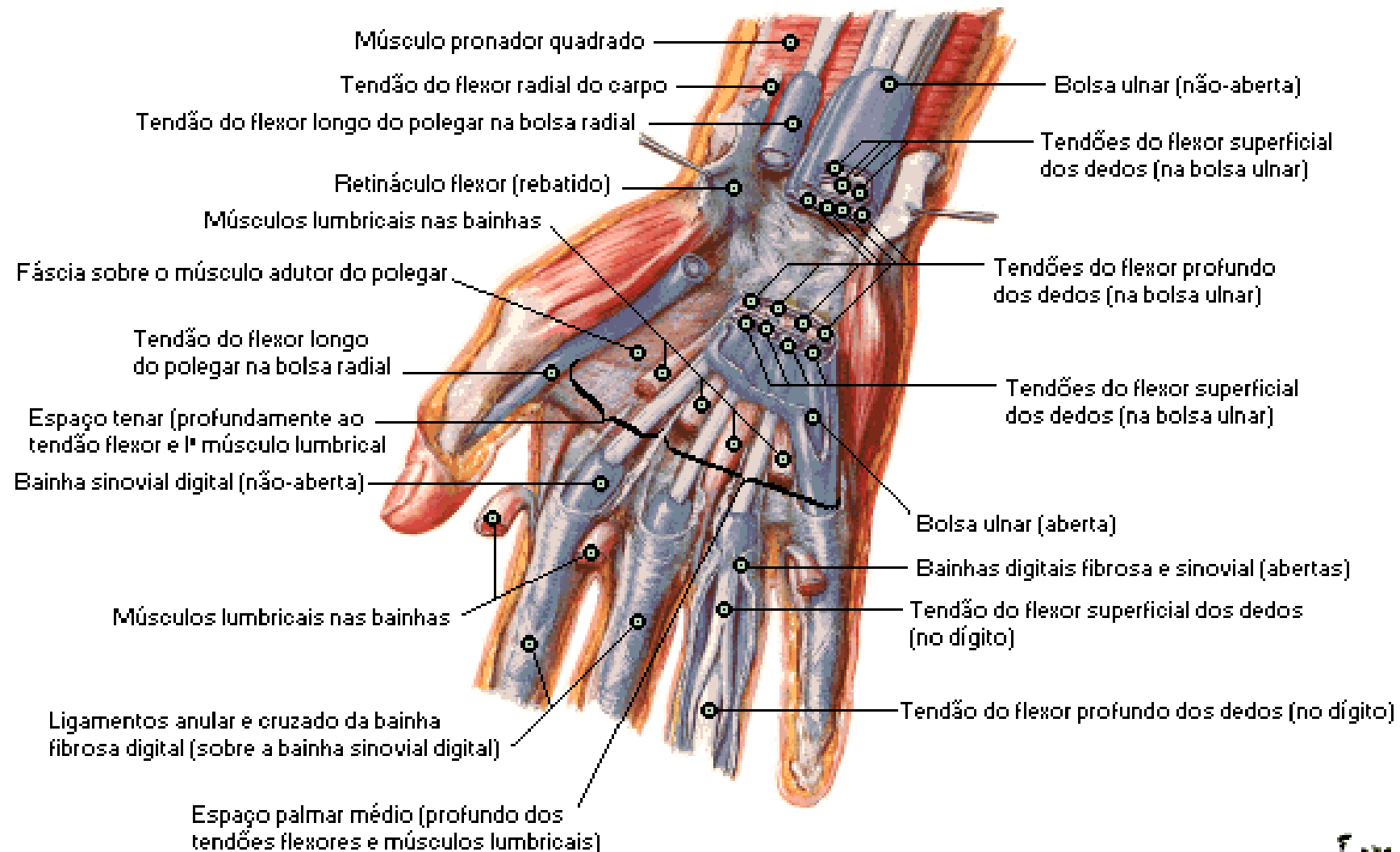

Bolsas, Espaços e Bainhas Tendíneas da Mão

Secção Transversal

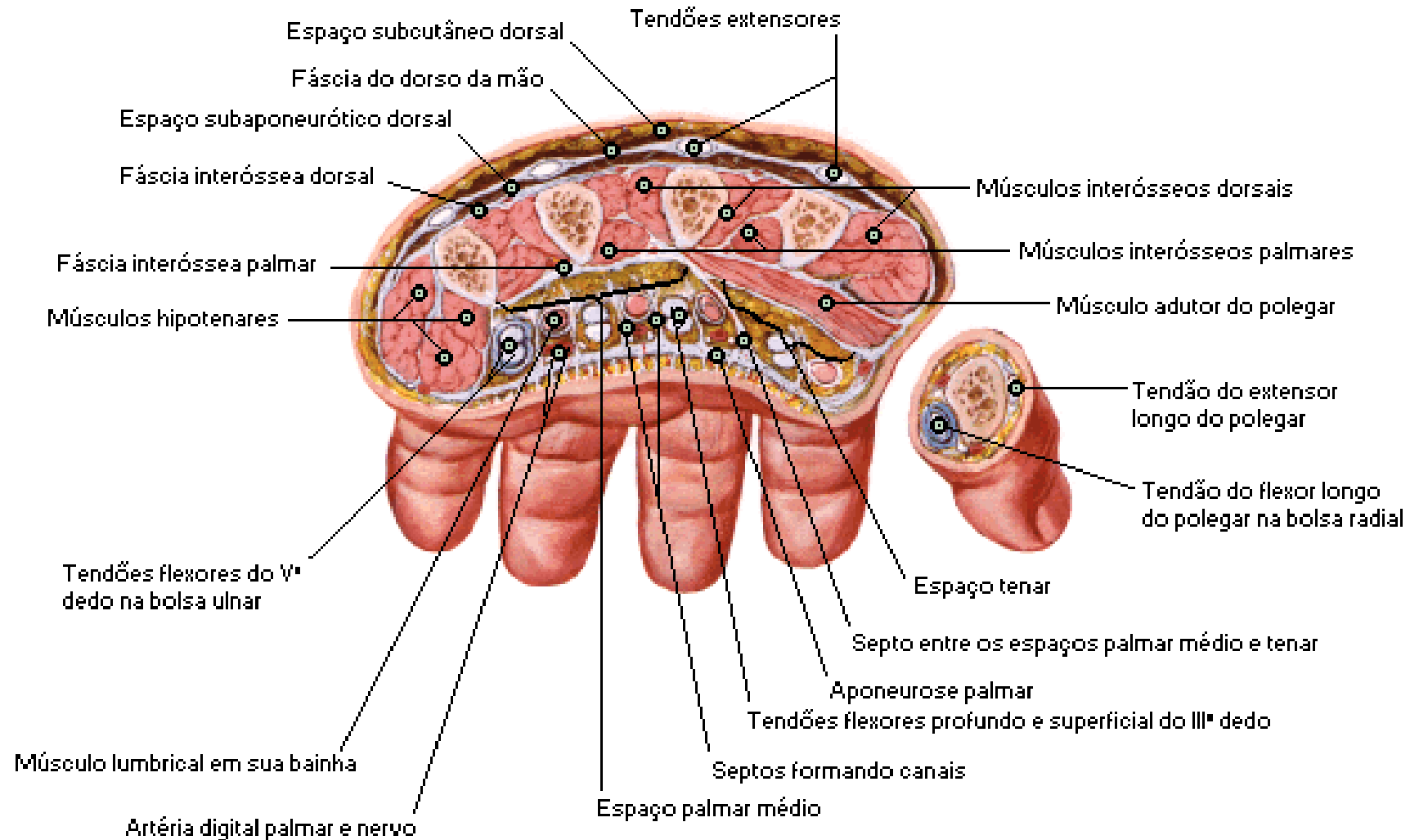

Músculos Lumbricais e Bolsas, Espaços e Bainhas

Esquema

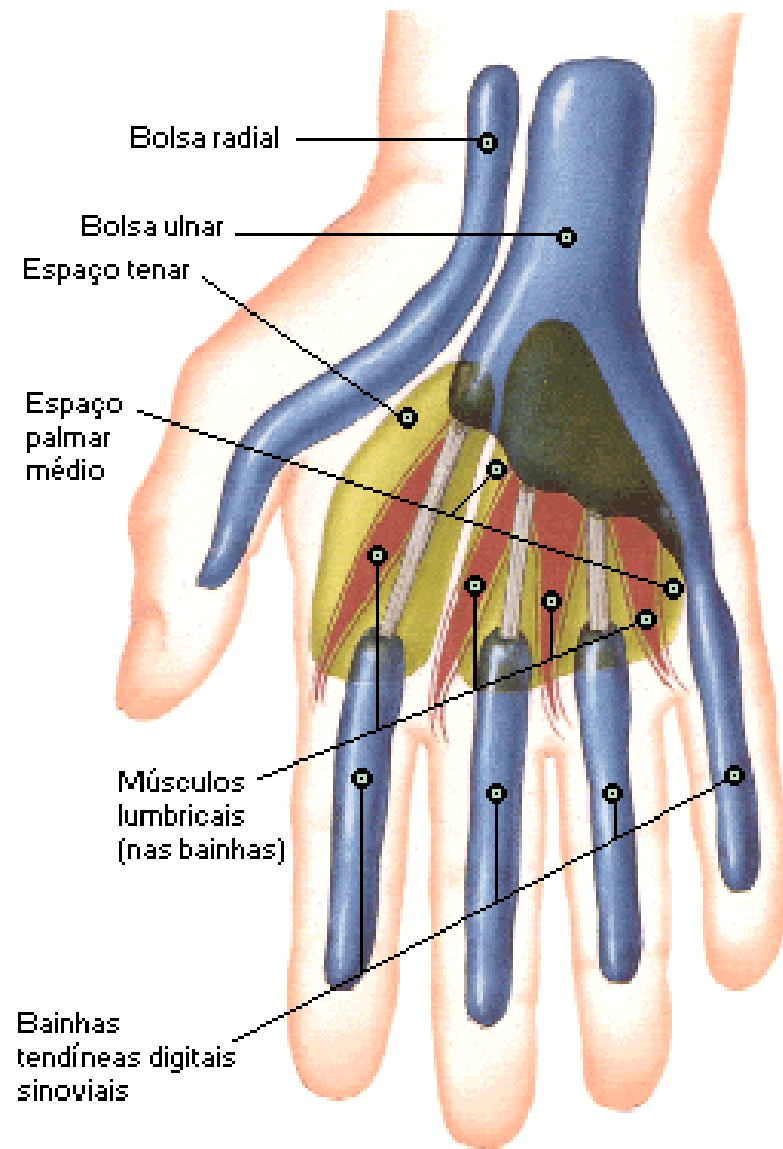

Arranjo habitual

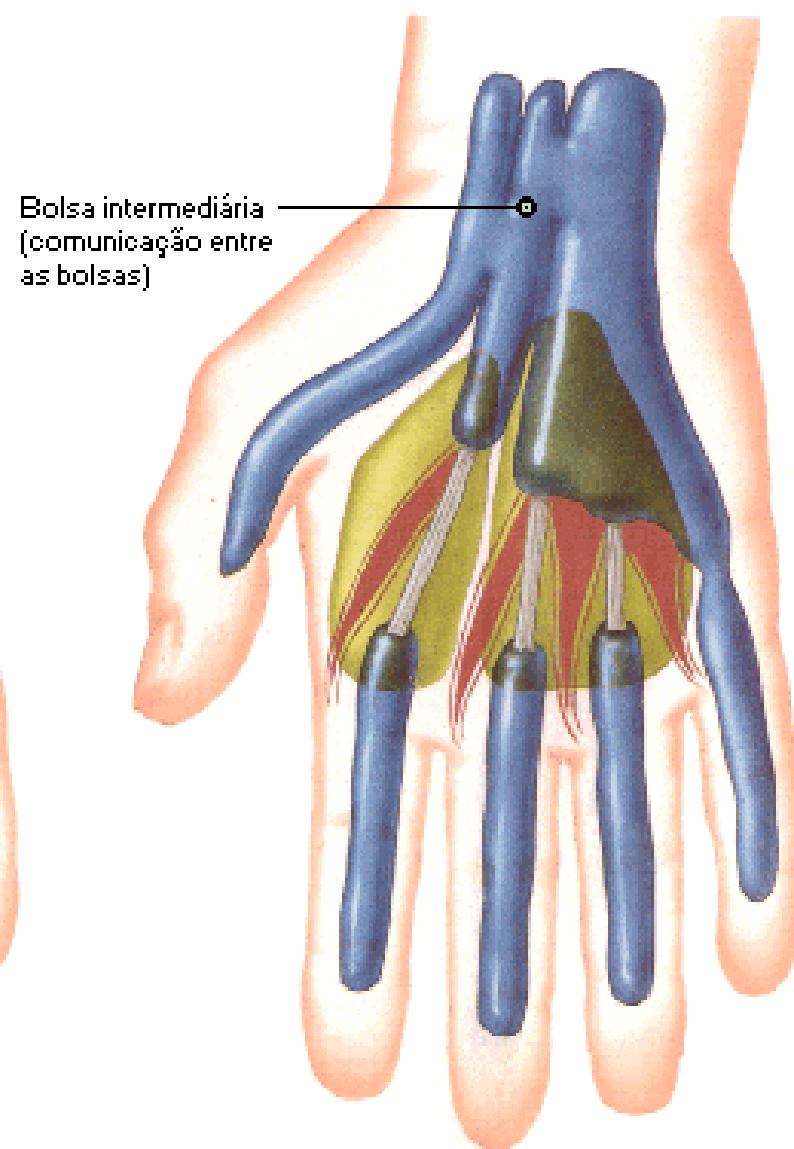

Variação comum

Tendões Flexores e Extensores nos Dedos

Vista Posterior [Dorsal]

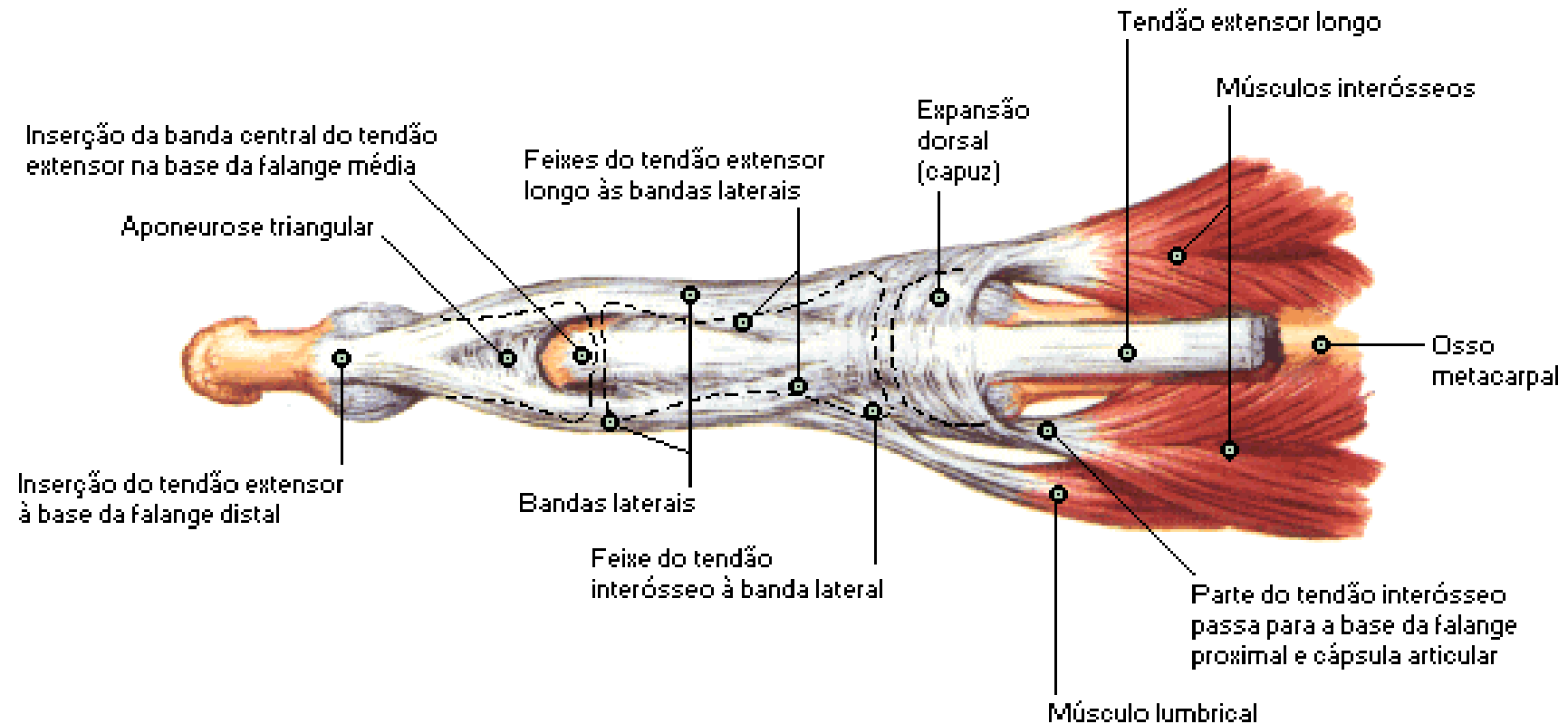

Tendões Flexores e Extensores nos Dedos

Dedo em Extensão - Vista Lateral

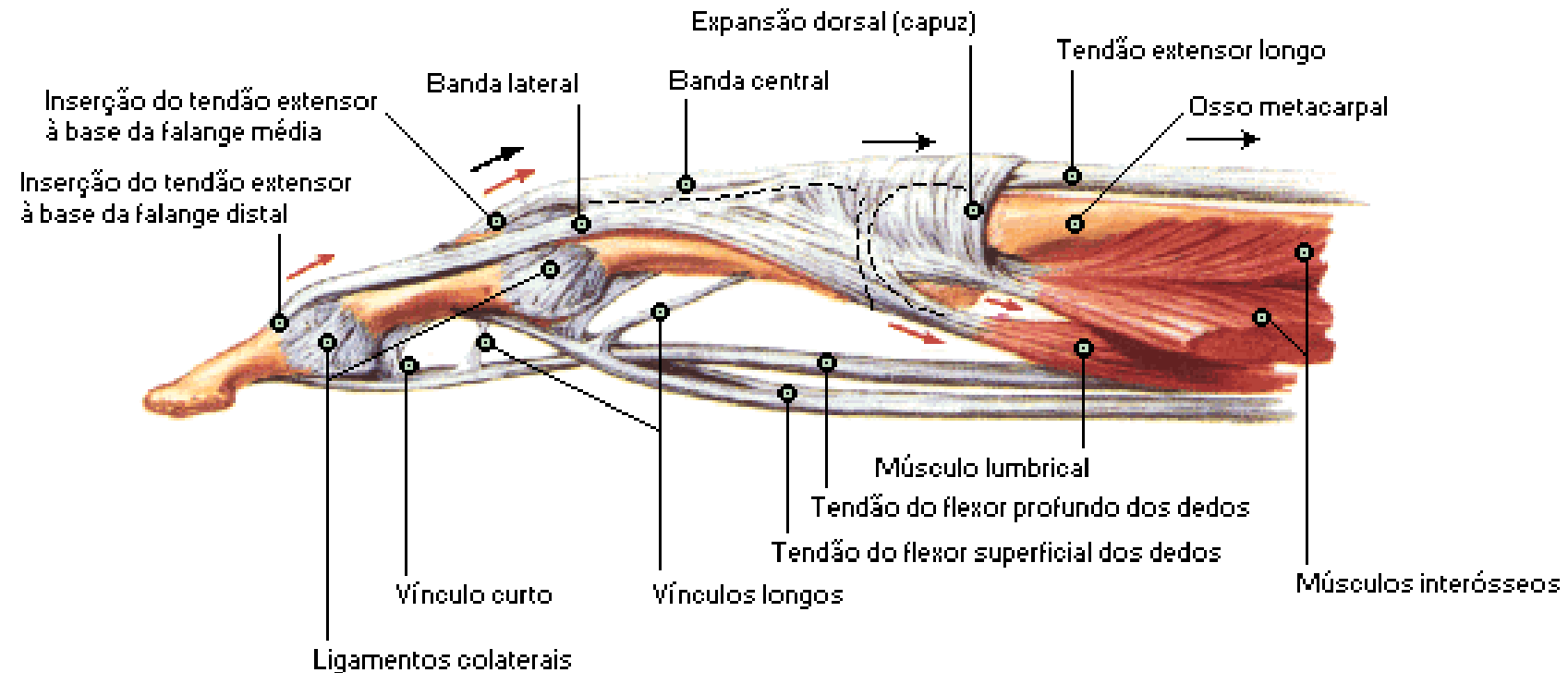

Nota: as setas pretas indicam o tendão extensor longo sendo tracionado; as setas vermelhas indicam a tração dos músculos interósseos e lumbricais

Tendões Flexores e Extensores nos Dedos

Dedo em Flexão - Vista Lateral

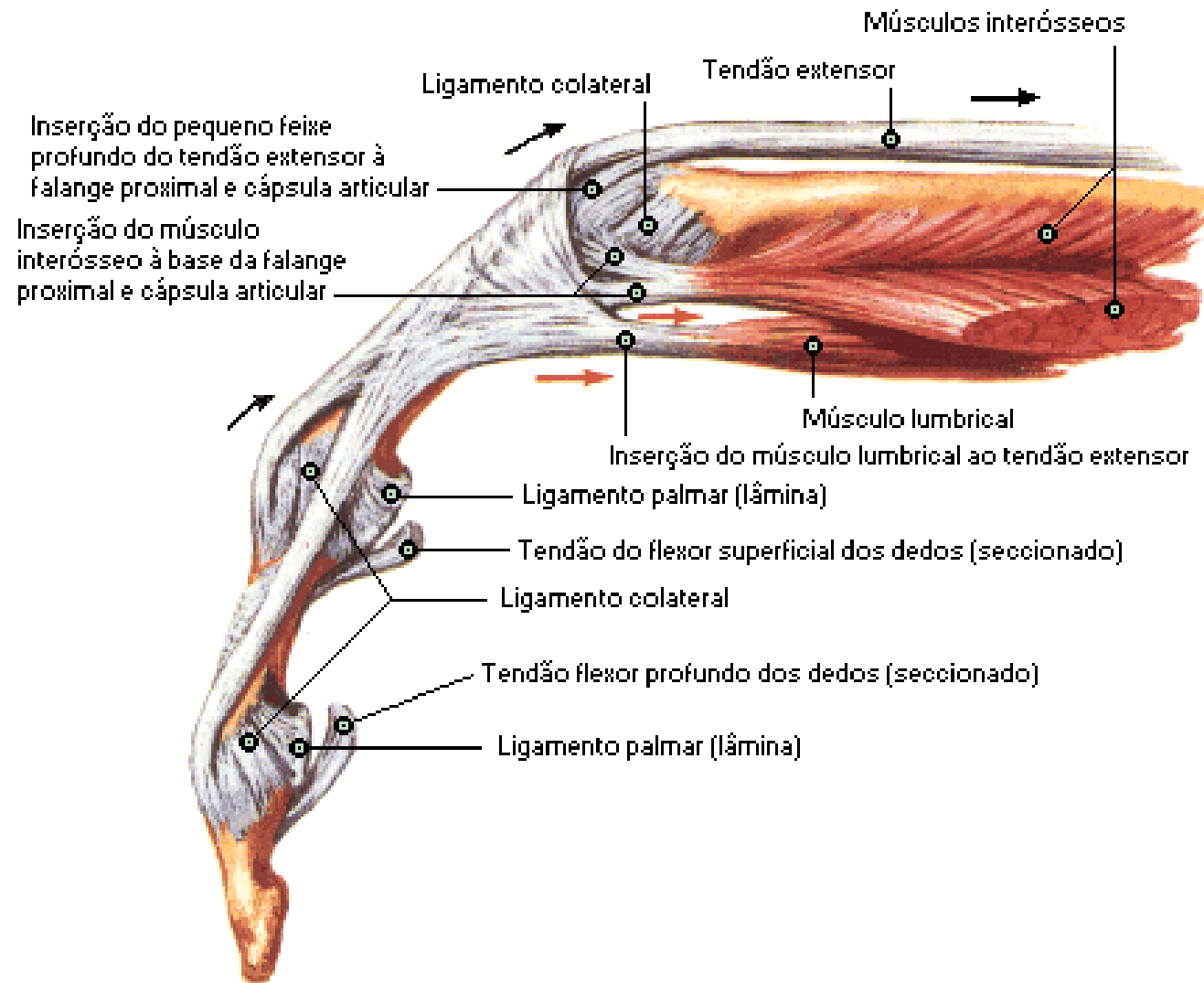

Nota: as setas pretas indicam o tendão extensor longo sendo tracionado; as setas vermelhas indicam a tração dos músculos interósseos e lumbricais

Músculos Intrínsecos da Mão

Vista Anterior [Palmar]

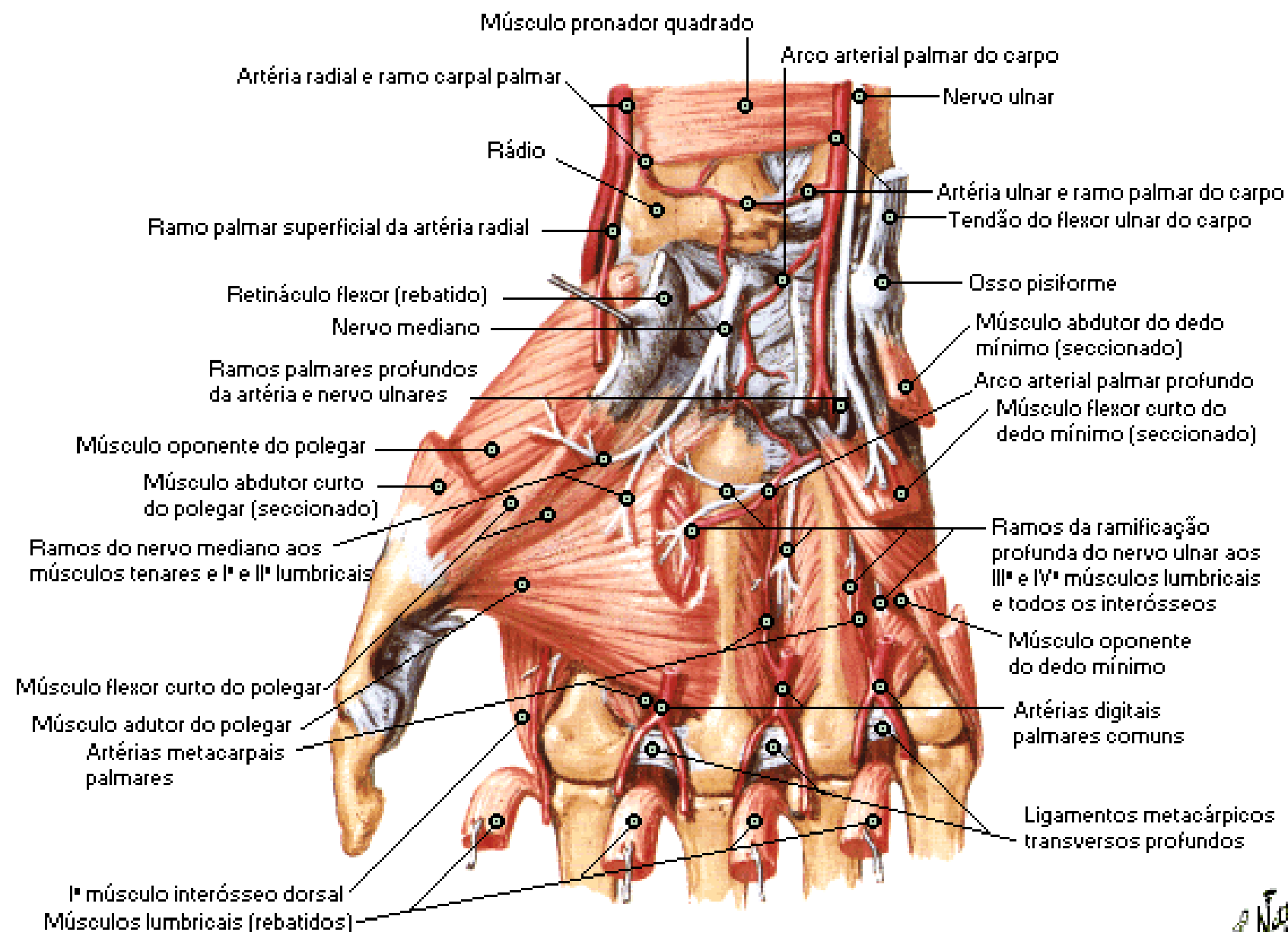

Músculos Intrínsecos da Mão

Vista Posterior [Dorsal]

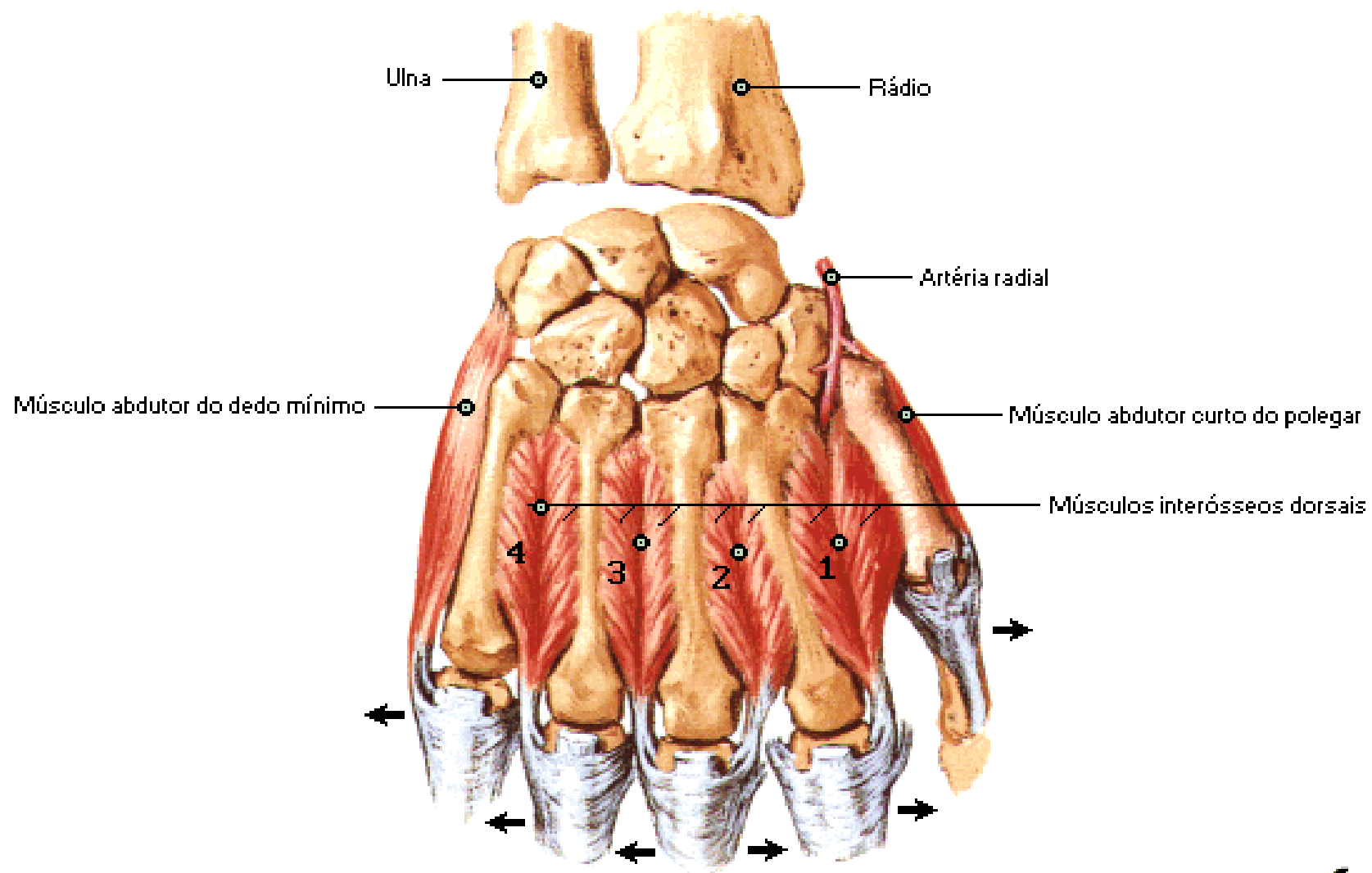

Nota: as setas indicam a ação dos músculos

Artérias e Nervos da Mão

Vista Palmar

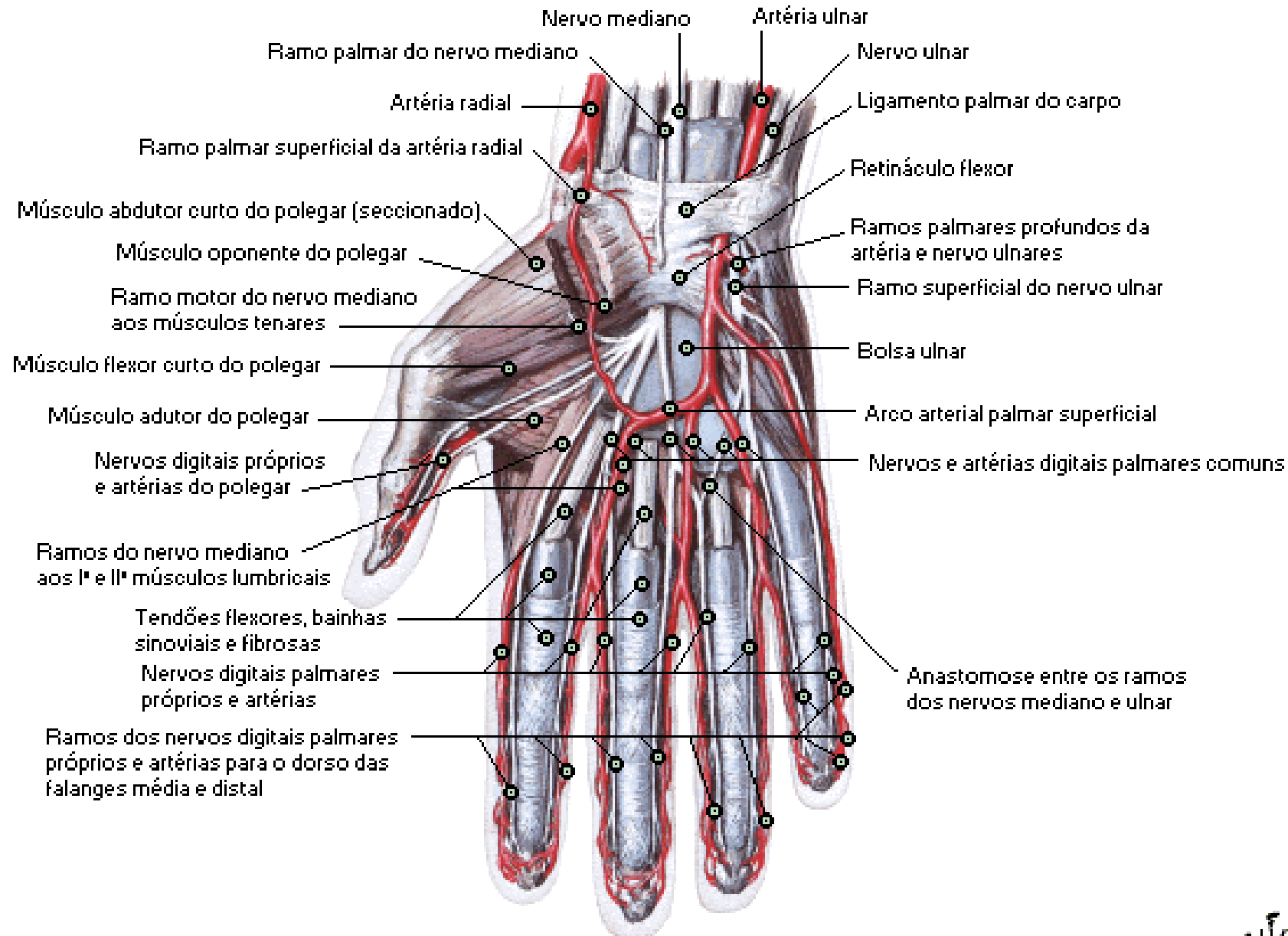

Artérias e Nervos da Mão

Vista Palmar

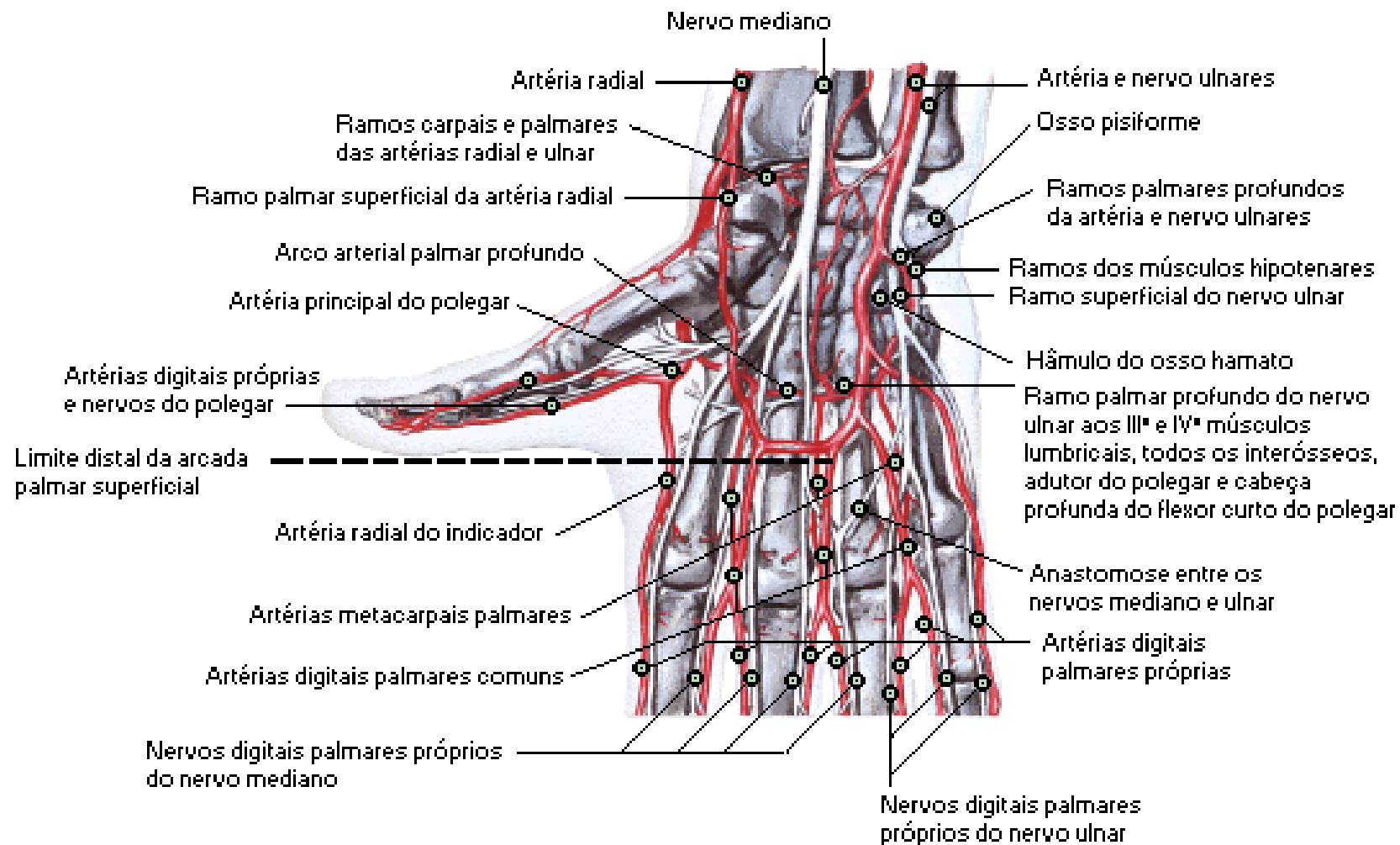

Punho e Mão

Dissecação Radial Superficial

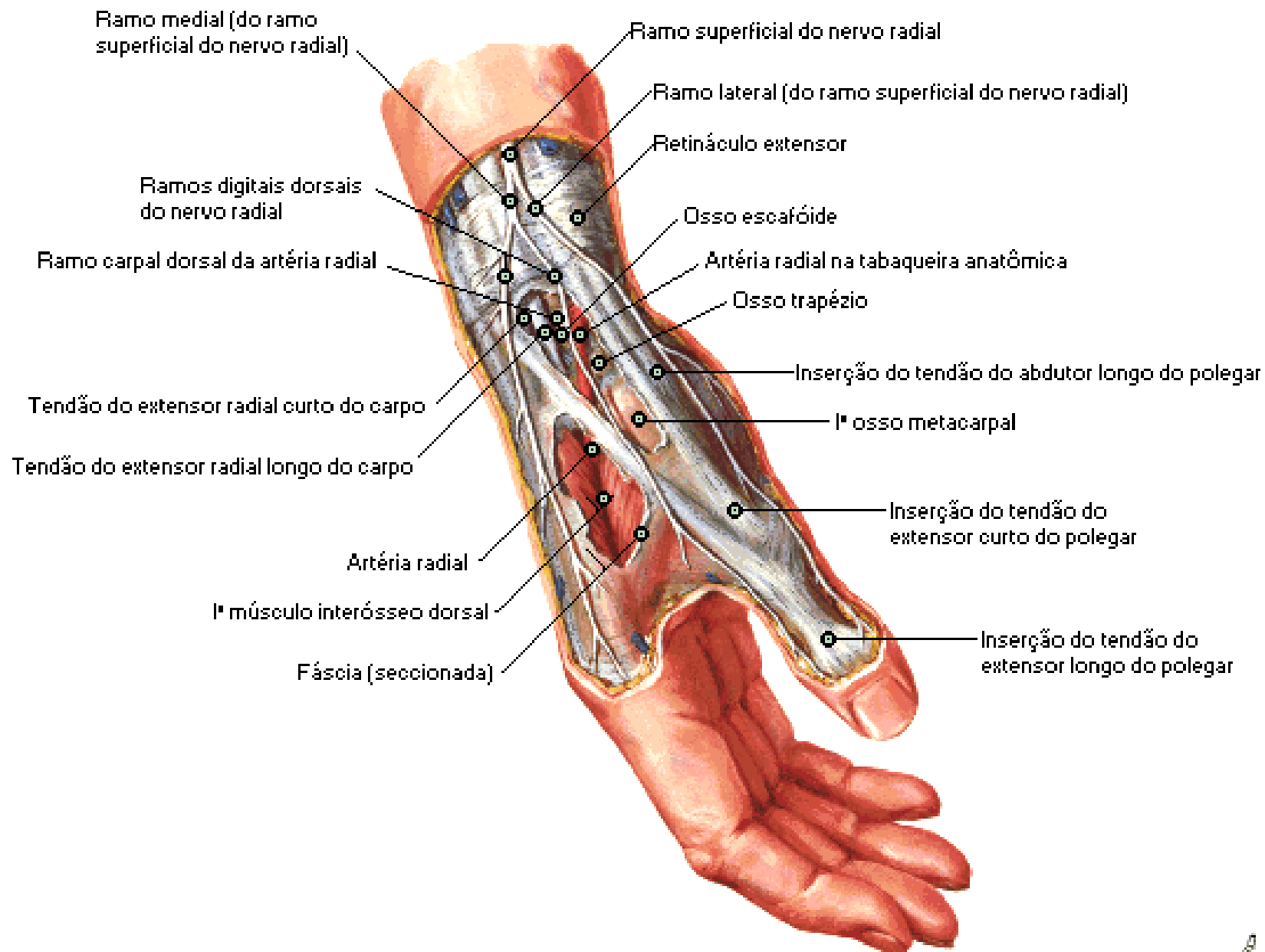

Punho e Mão

Dissecação Dorsal Superficial

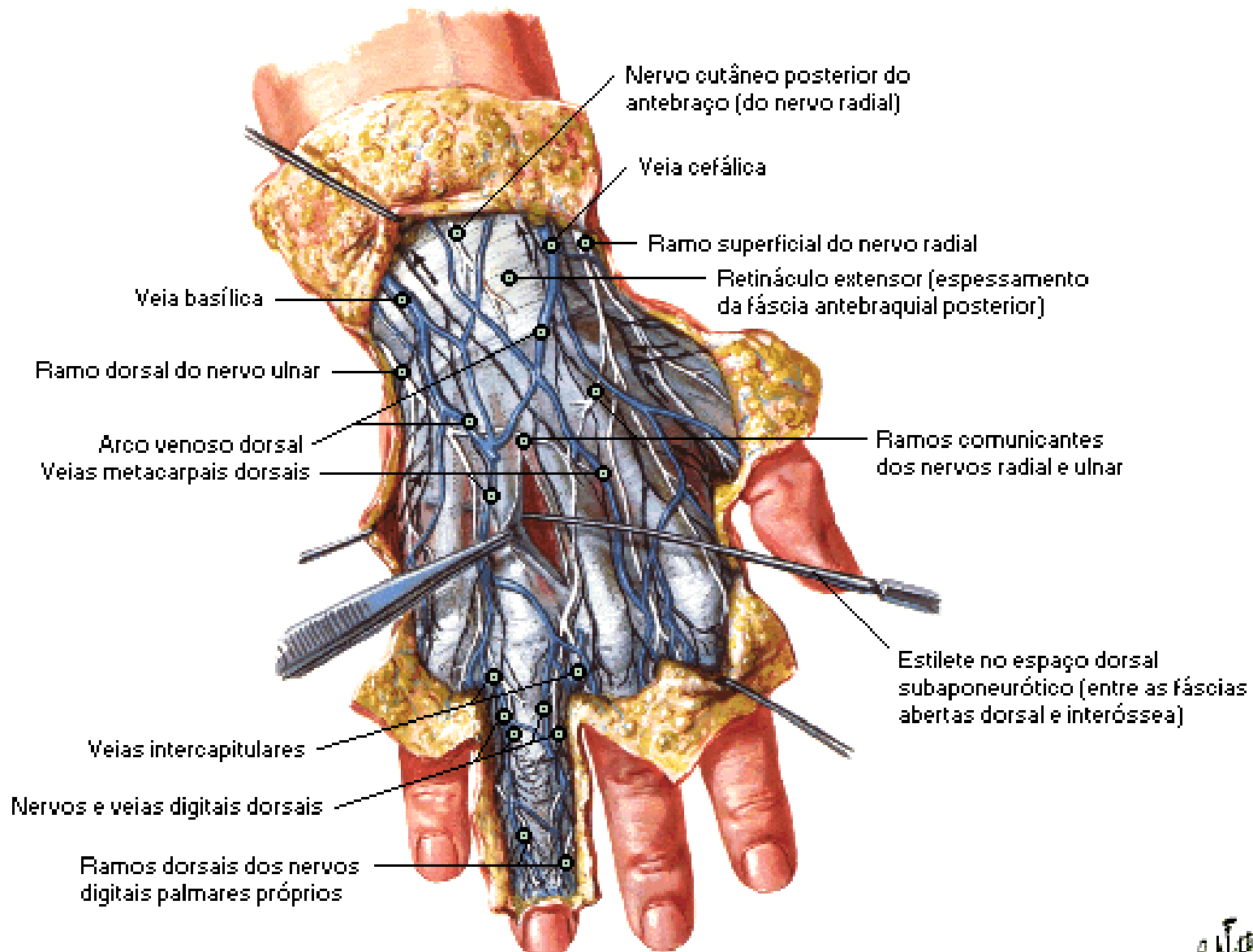

Nota: as vias linfáticas são mostradas em preto; as setas indicam a direção da drenagem

Punho e Mão

Dissecação Dorsal Profunda

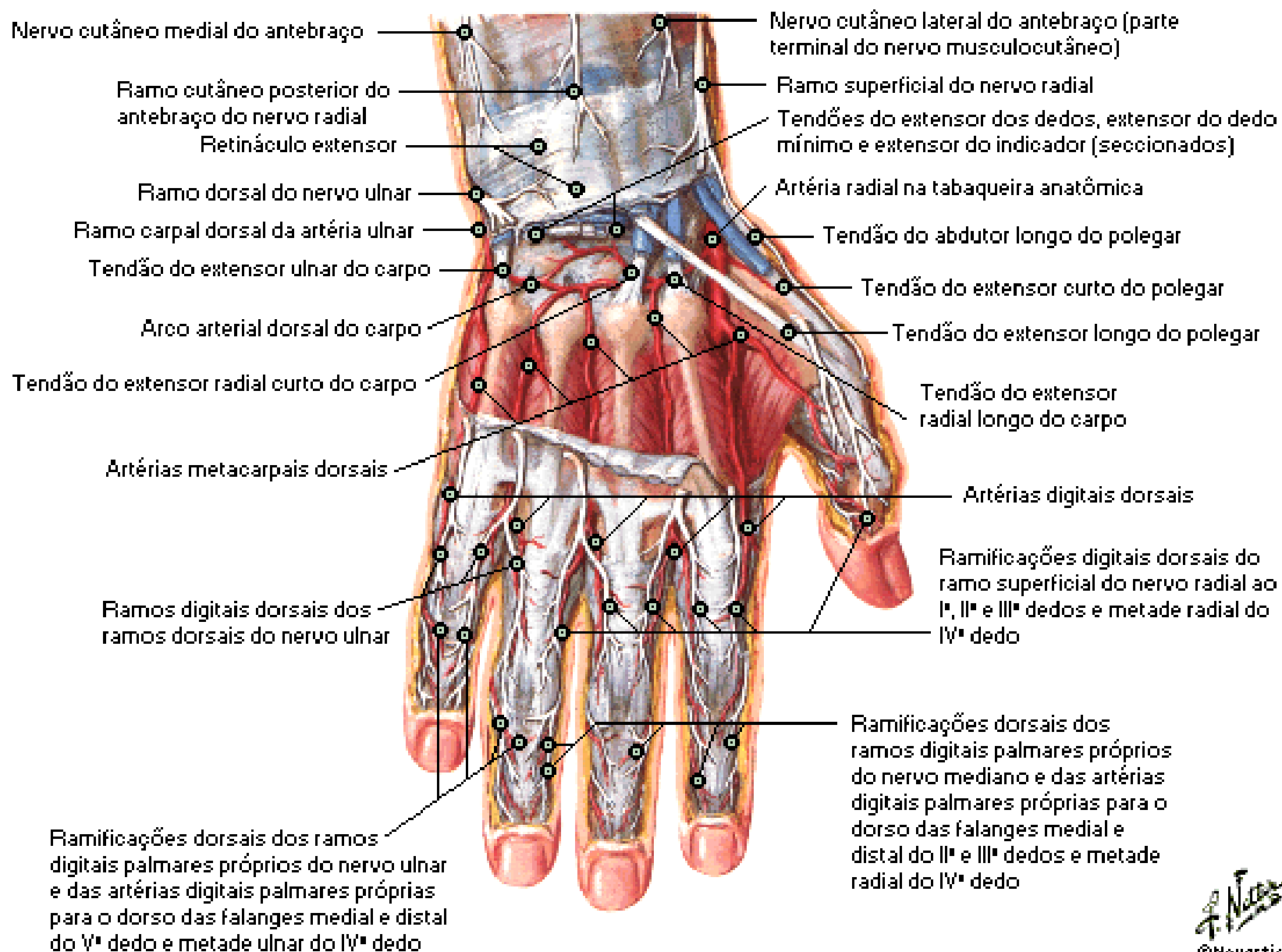

Tendões Extensores do Punho

Vista Posterior [Dorsal]

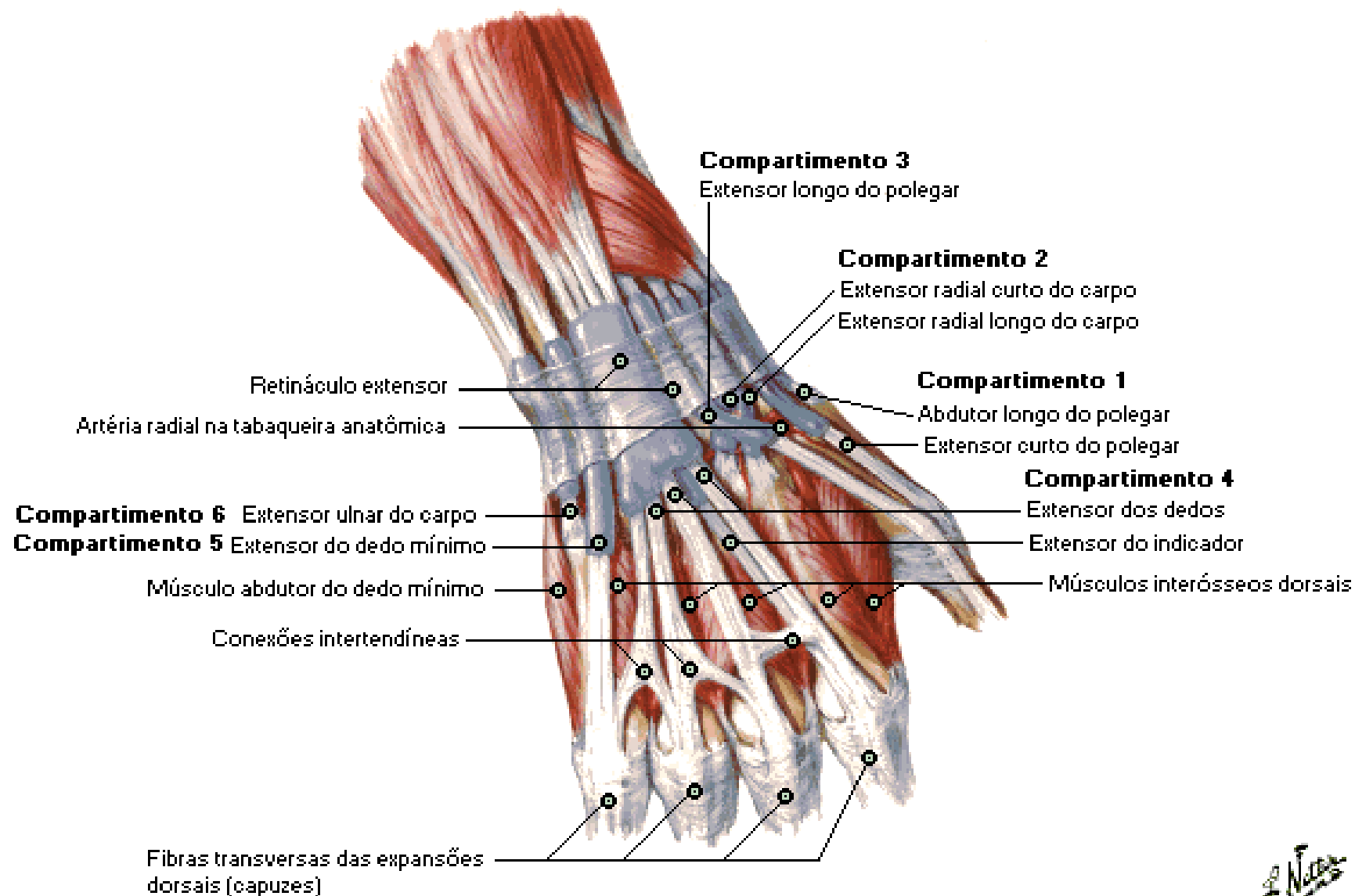

Tendões Extensores do Punho

Secção Transversal na Parte Proximal do Punho

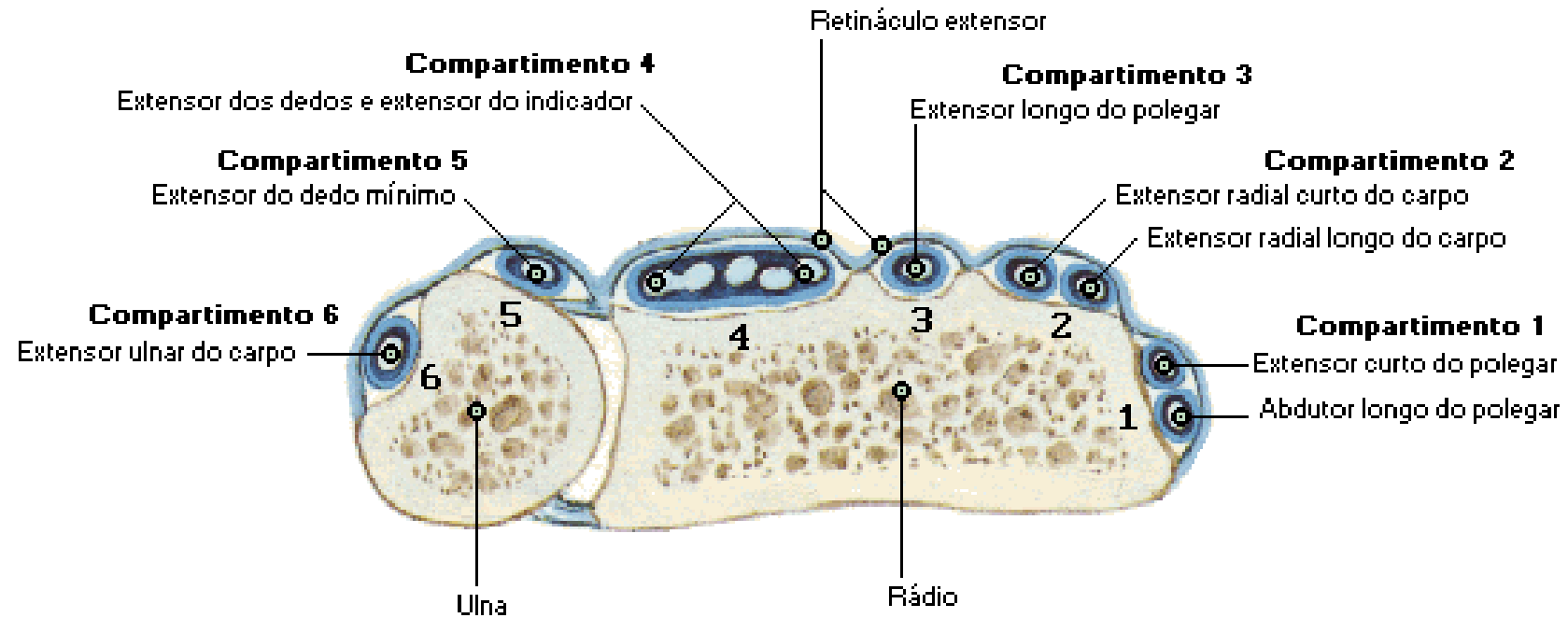

Dedos

Secção Sagital

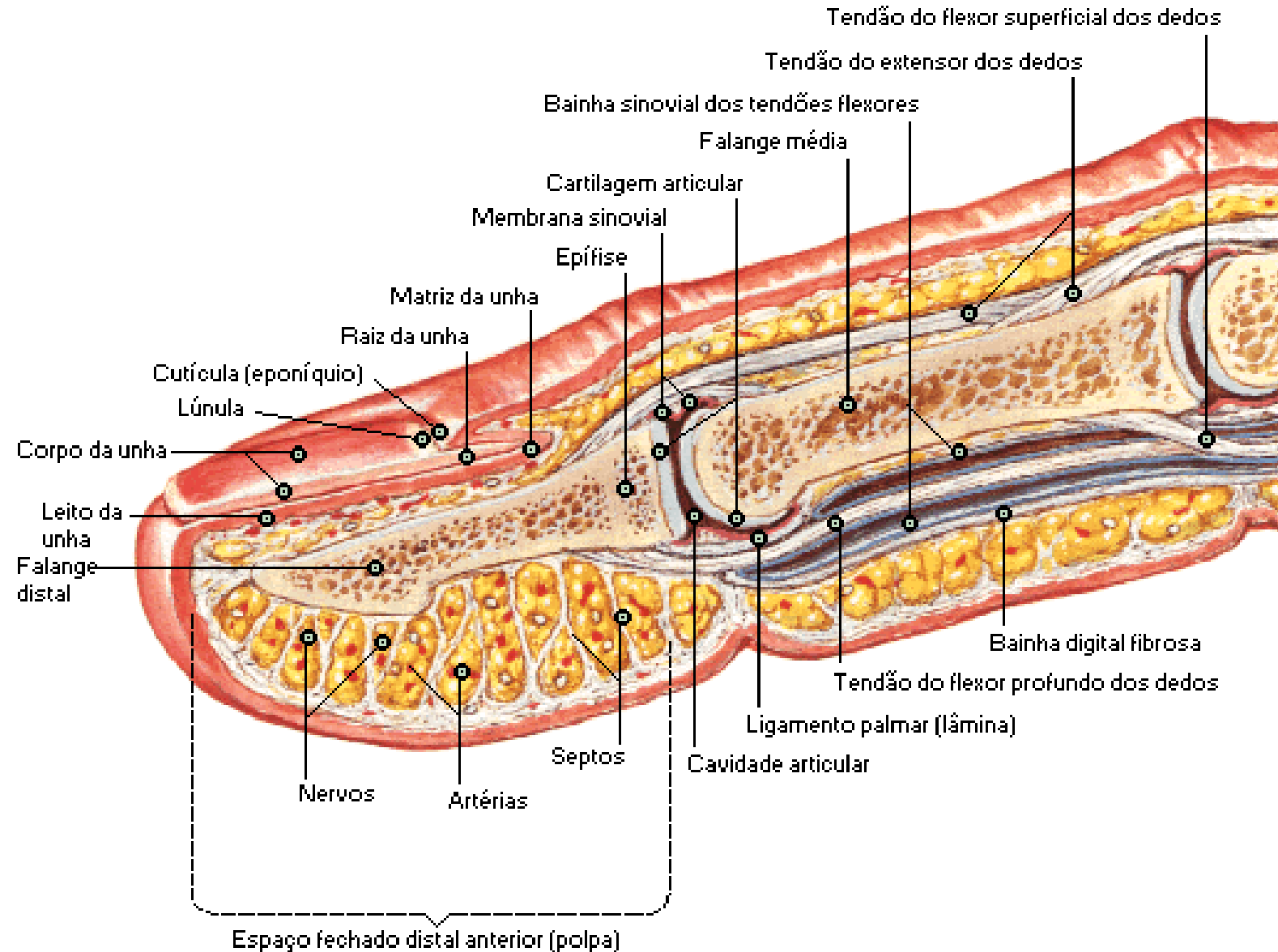

Dedos

Secção Transversal Através da Falange Distal

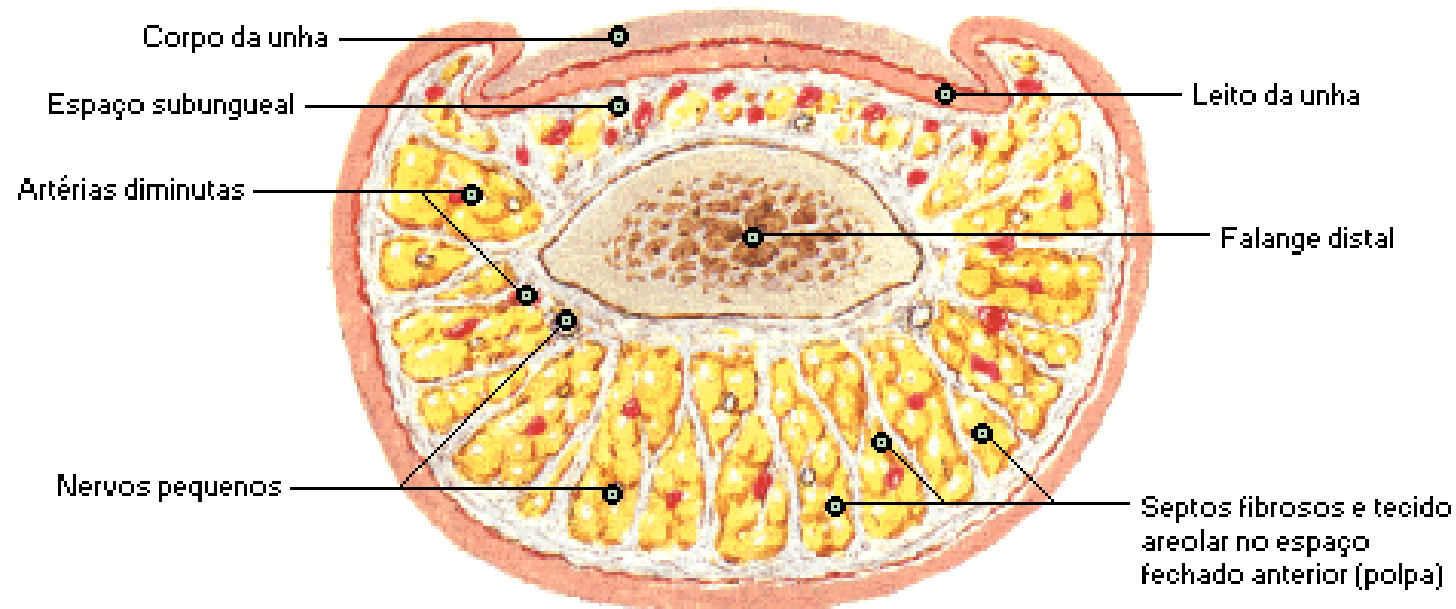

Dedos

Artérias e Nervos

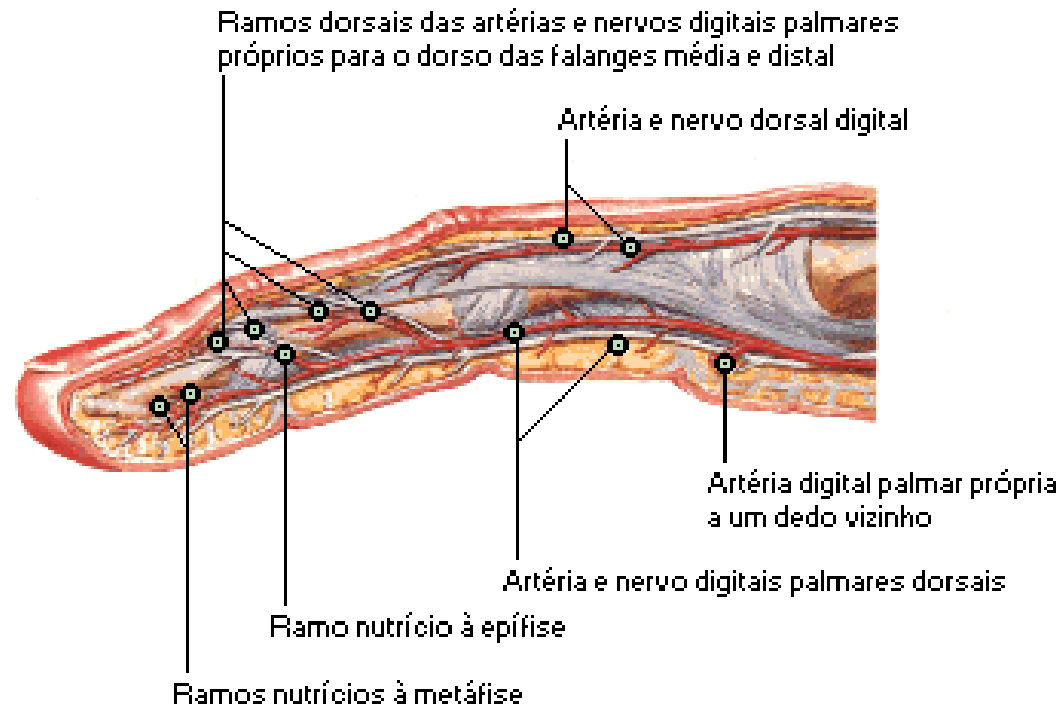

Nervos Cutâneos do Punho e Mão

Vista Anterior [Palmar]

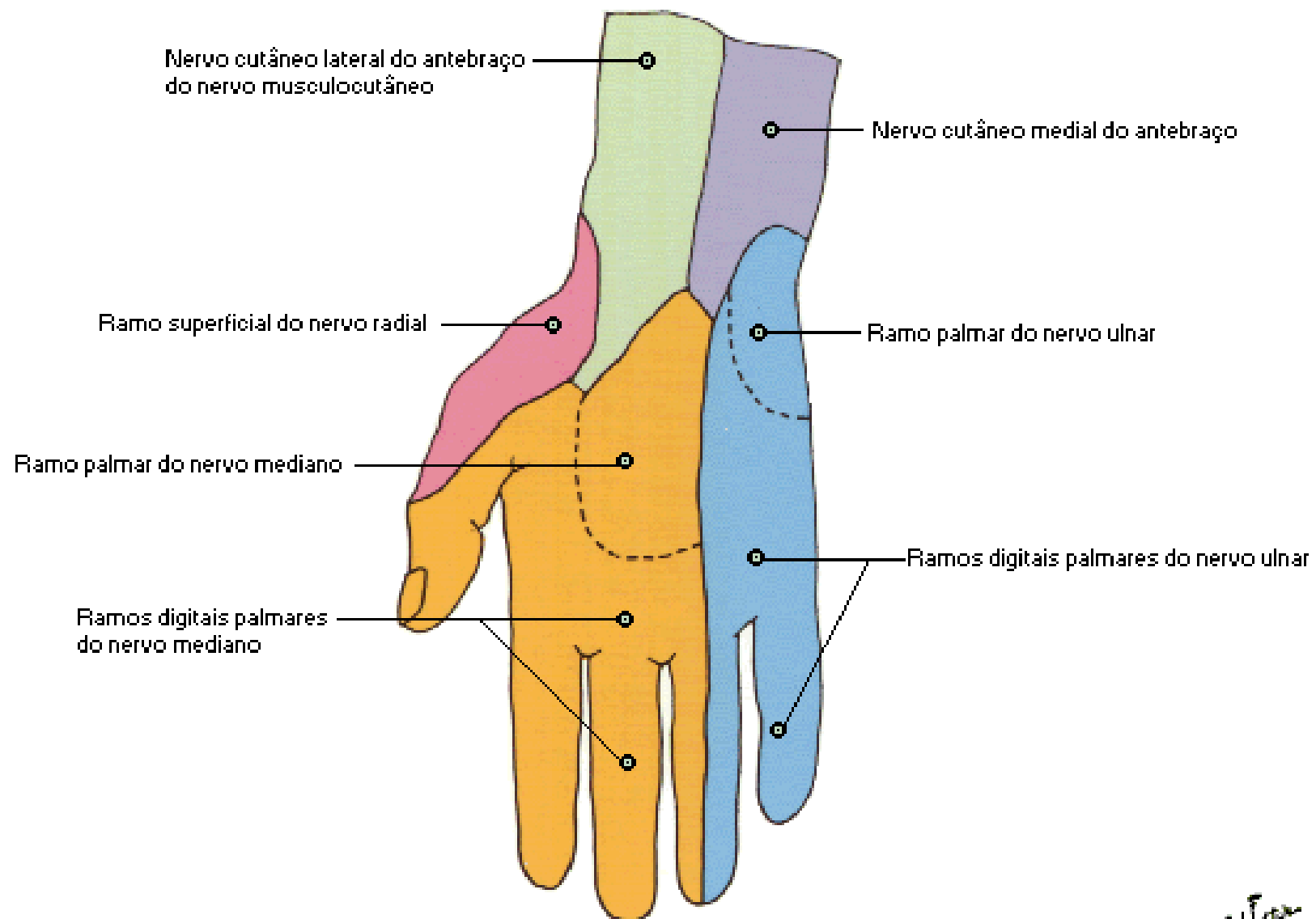

Nervos Cutâneos do Punho e Mão

Vista Posterior [Dorsal]

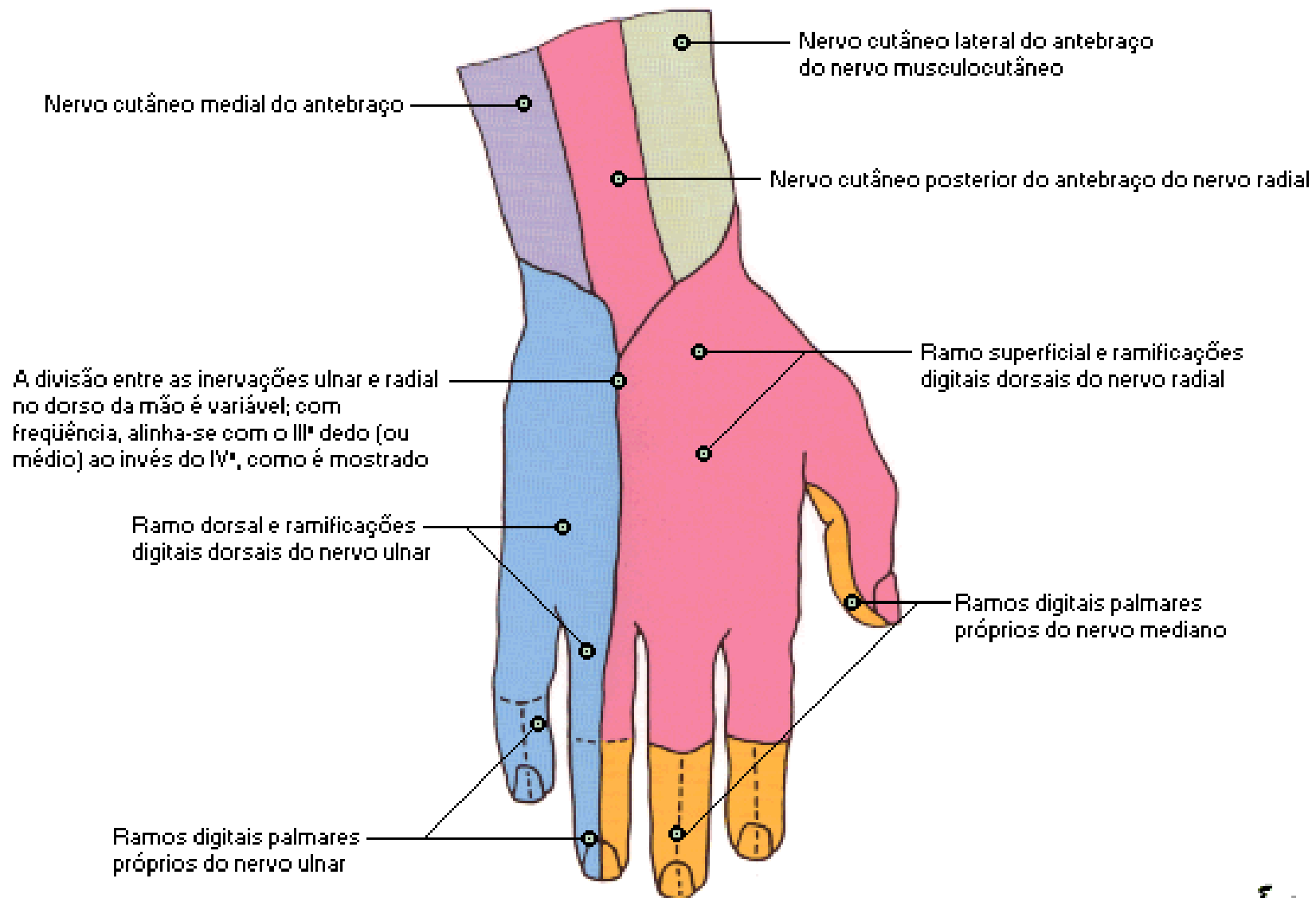

Artérias e Nervos do Membro Superior

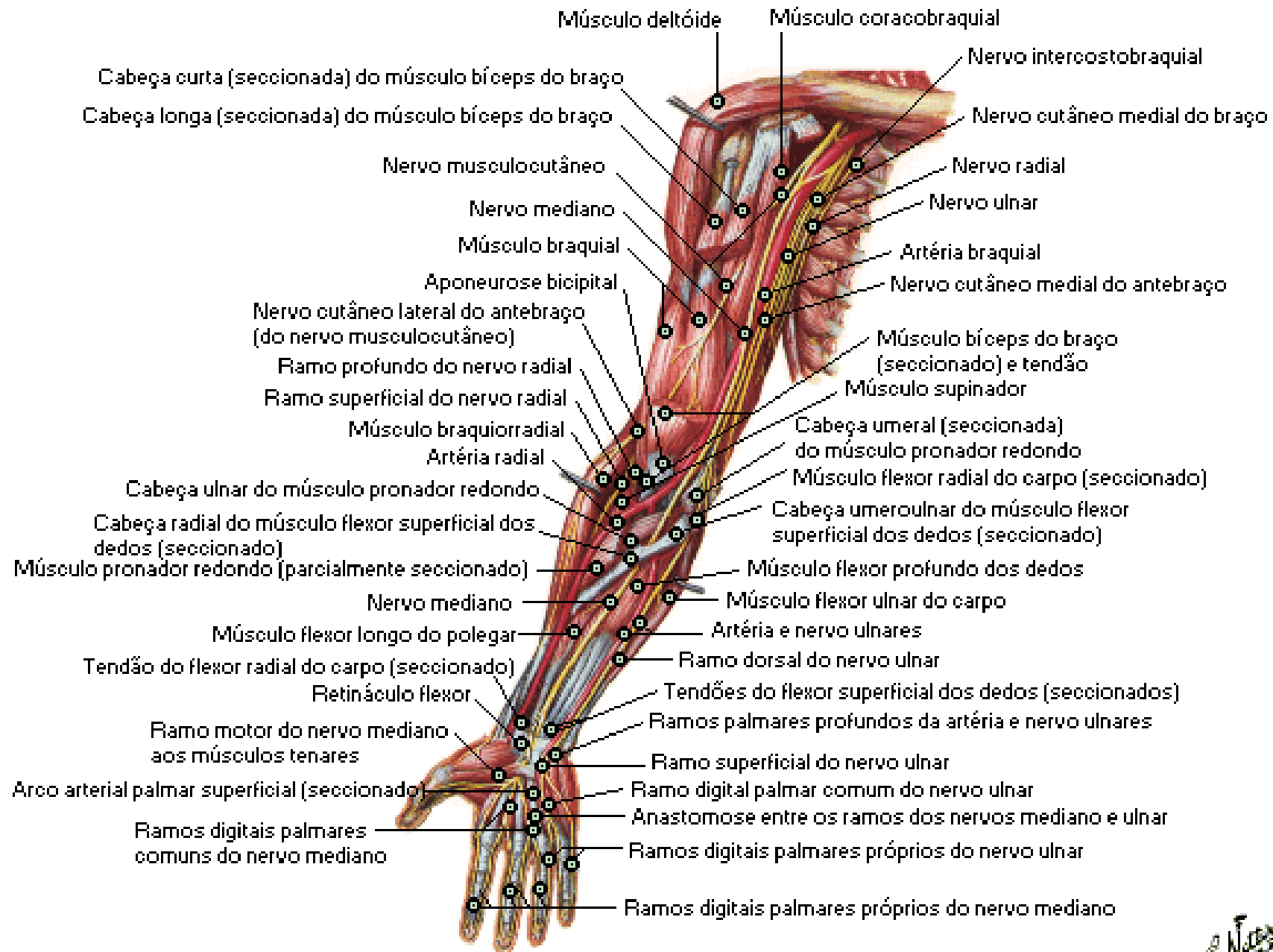

Nervo Musculocutâneo

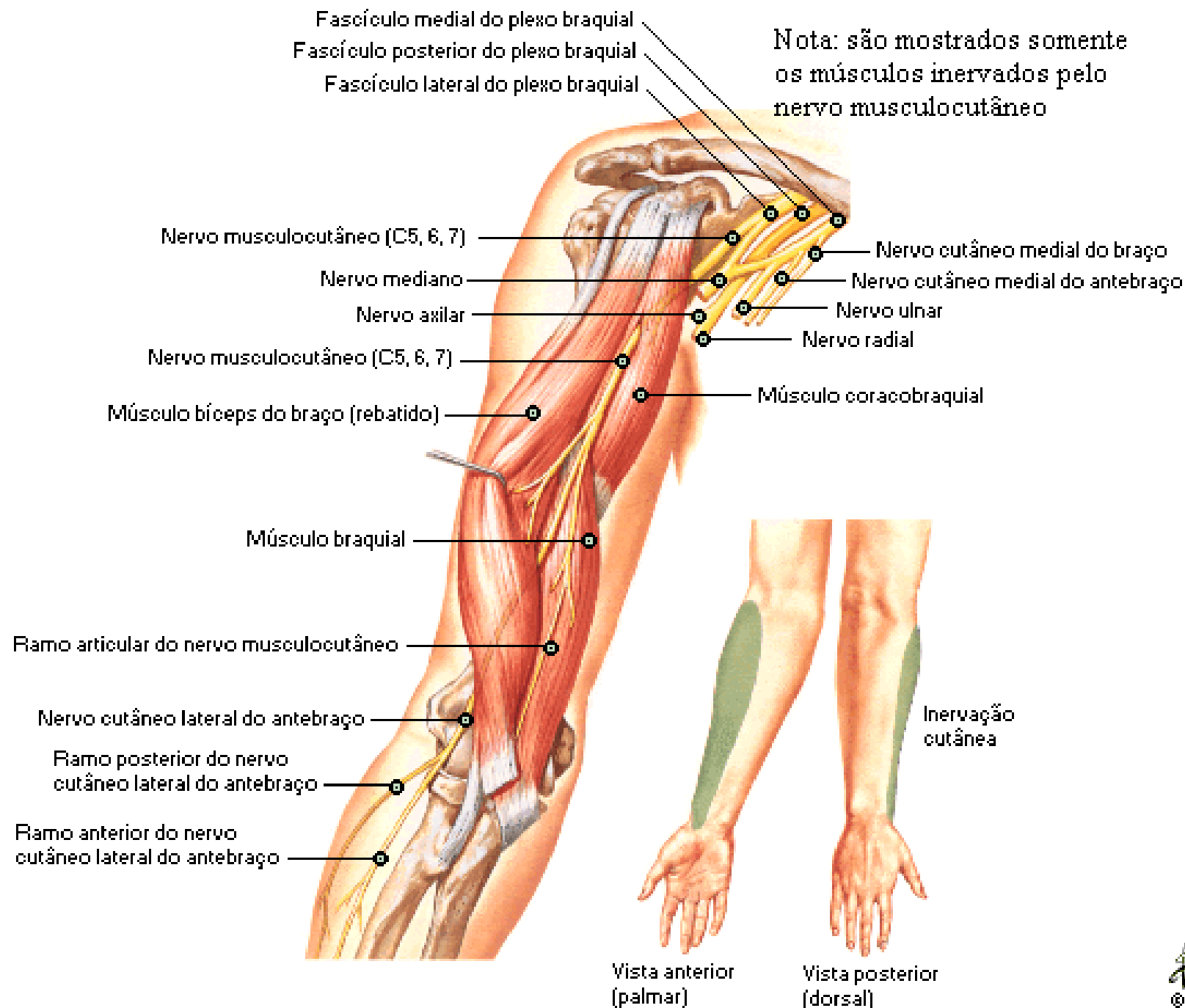

Nervo Mediano

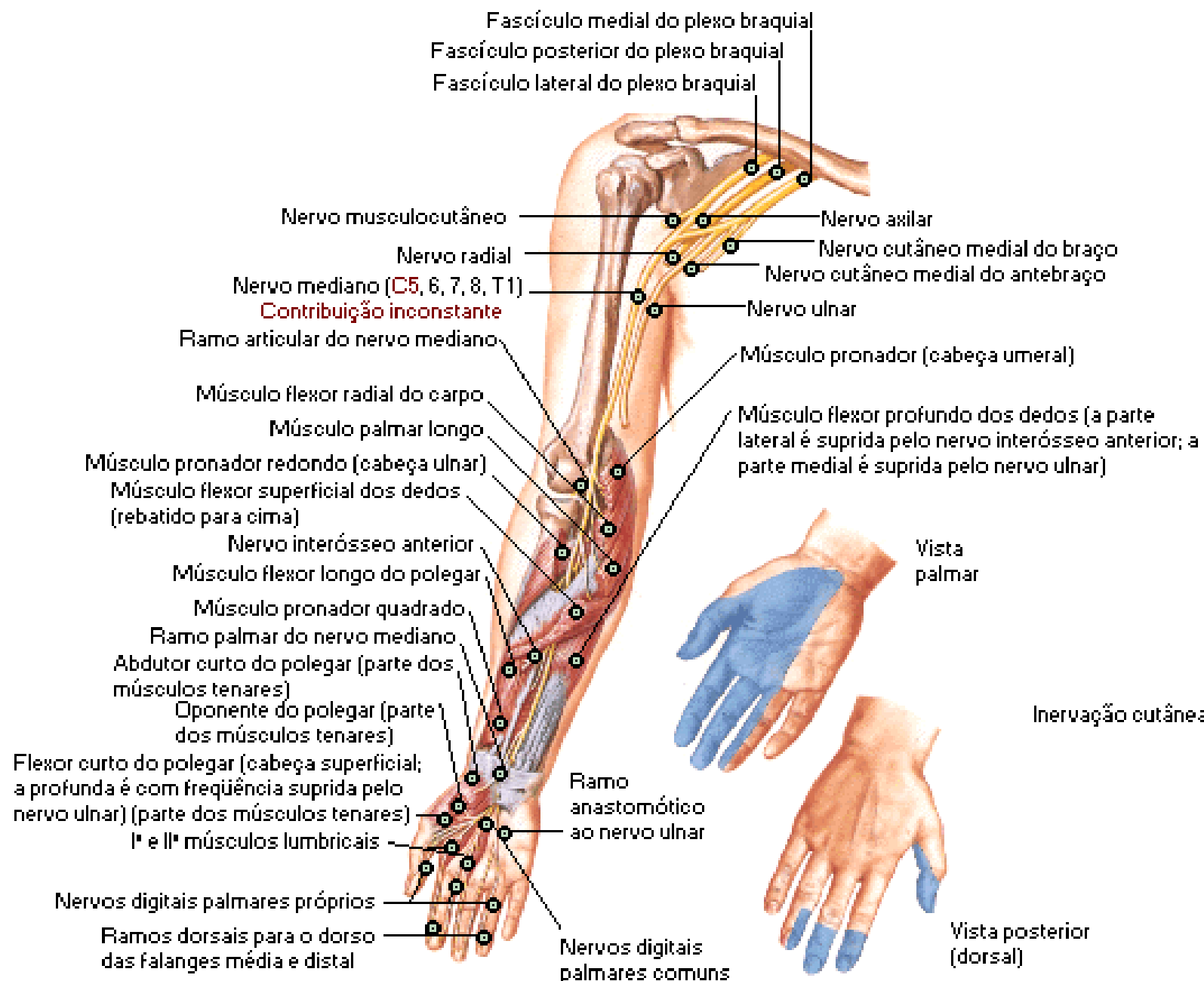

Nervo Ulnar

Nota: são mostrados somente os músculos inervados pelo nervo ulnar

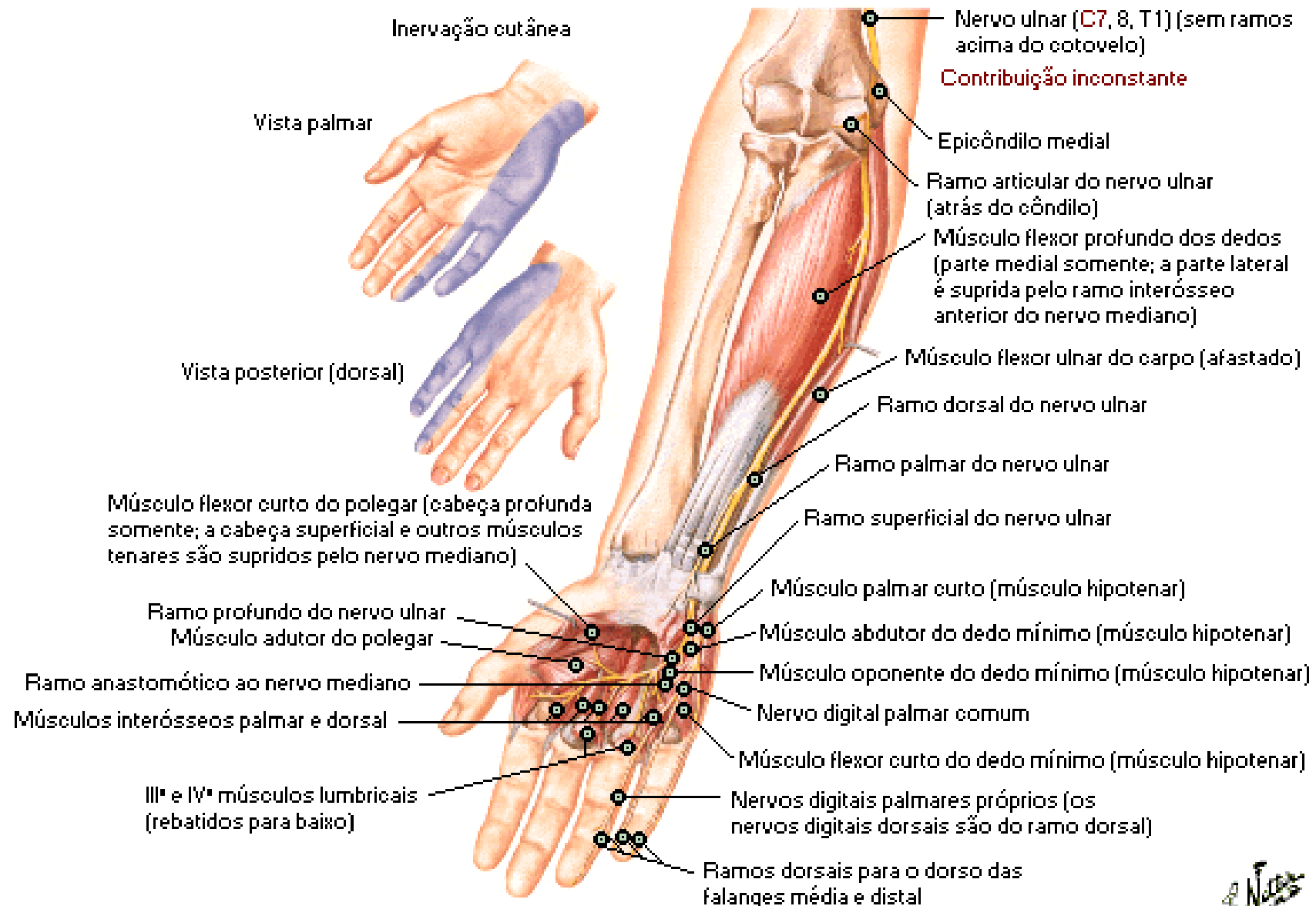

Nervo Radial no Braço e Nervos da Parte Posterior do Ombro

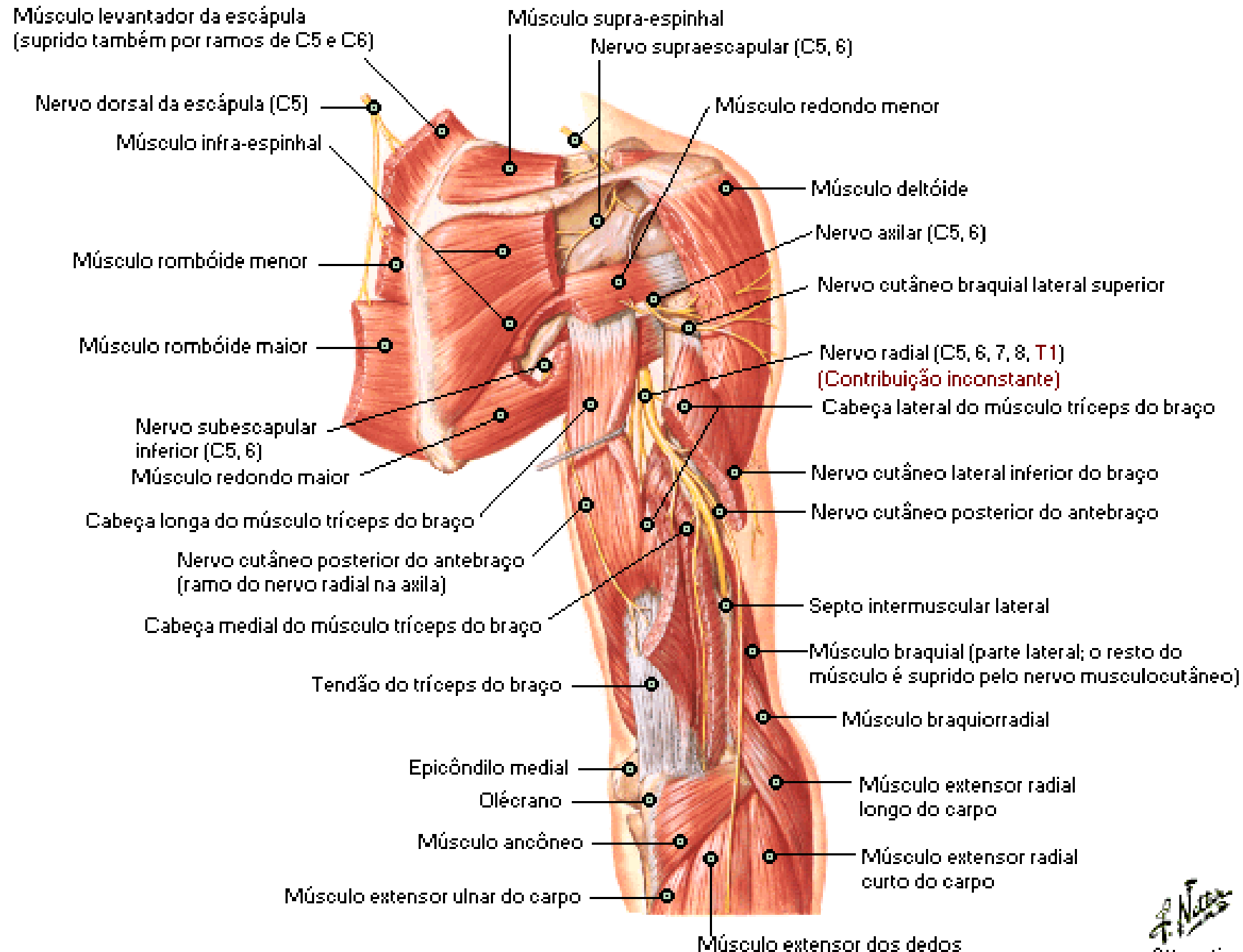

Nervo Radial no Antebraço

Vista Posterior

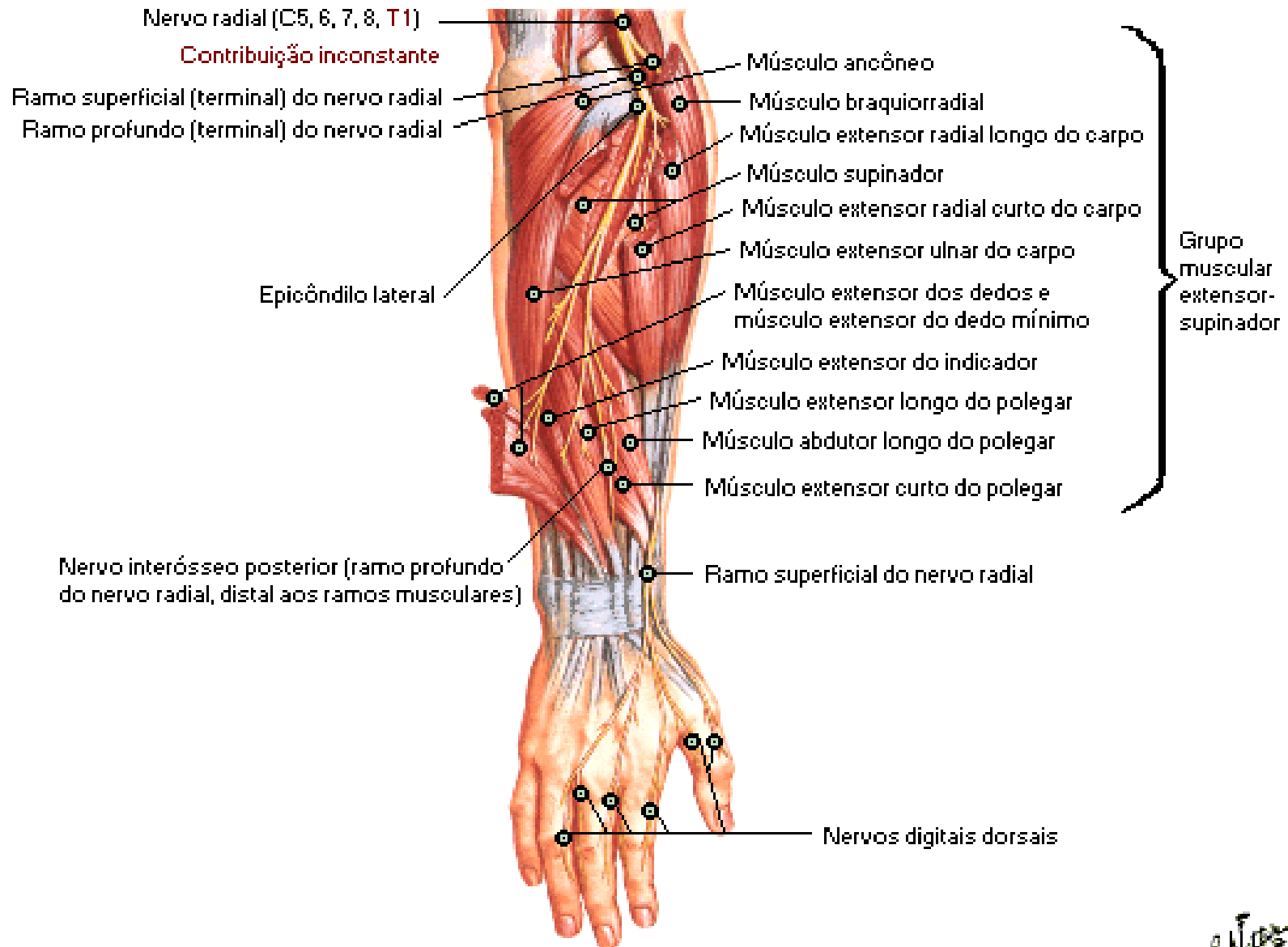

Nervos Radial e Axilar

Inervação Cutânea

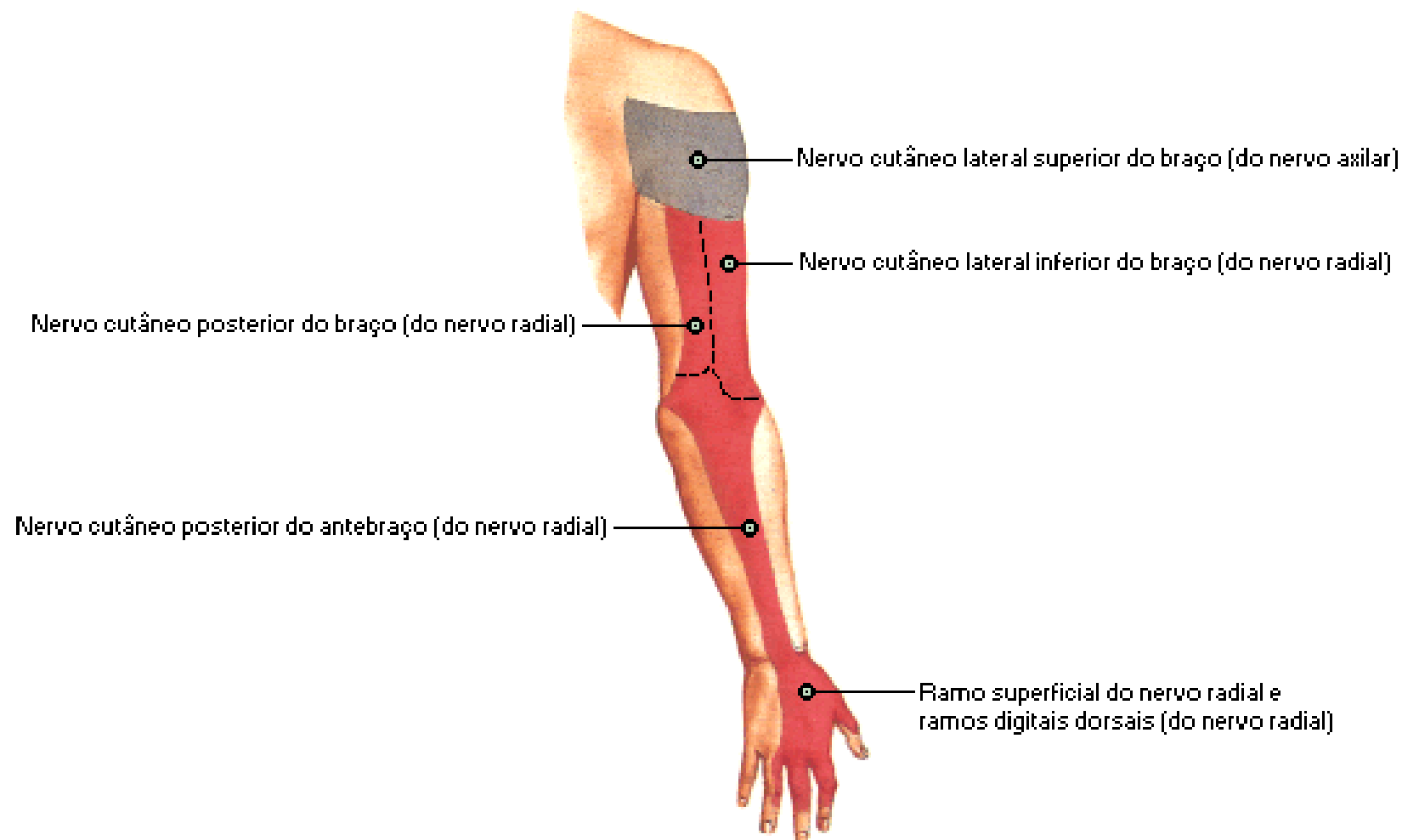

Vista posterior

Nervos Cutâneos e Veias Superficiais do Ombro e Braço

Vista Anterior

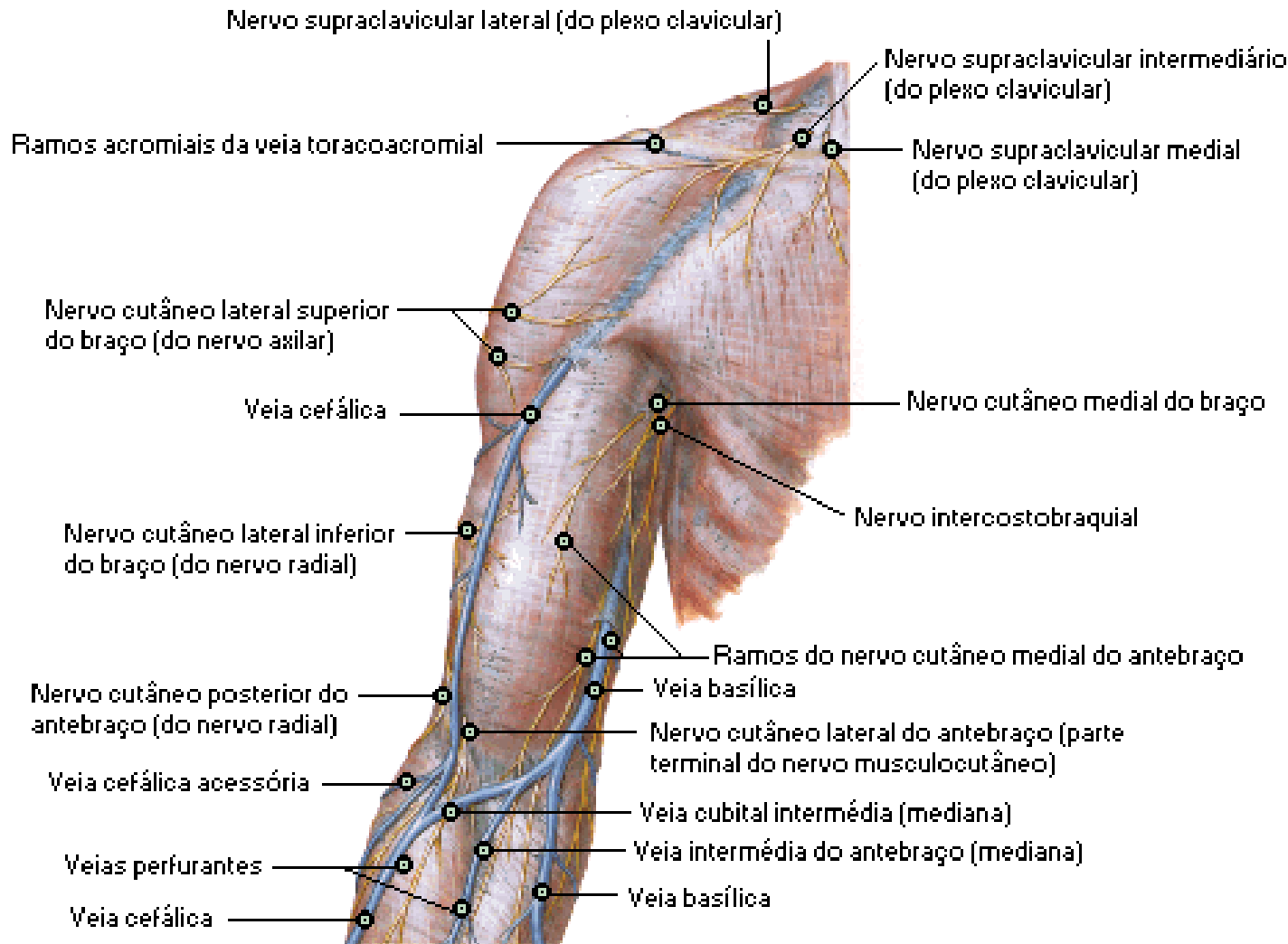

Nervos Cutâneos e Veias Superficiais do Ombro e Braço

Vista Posterior

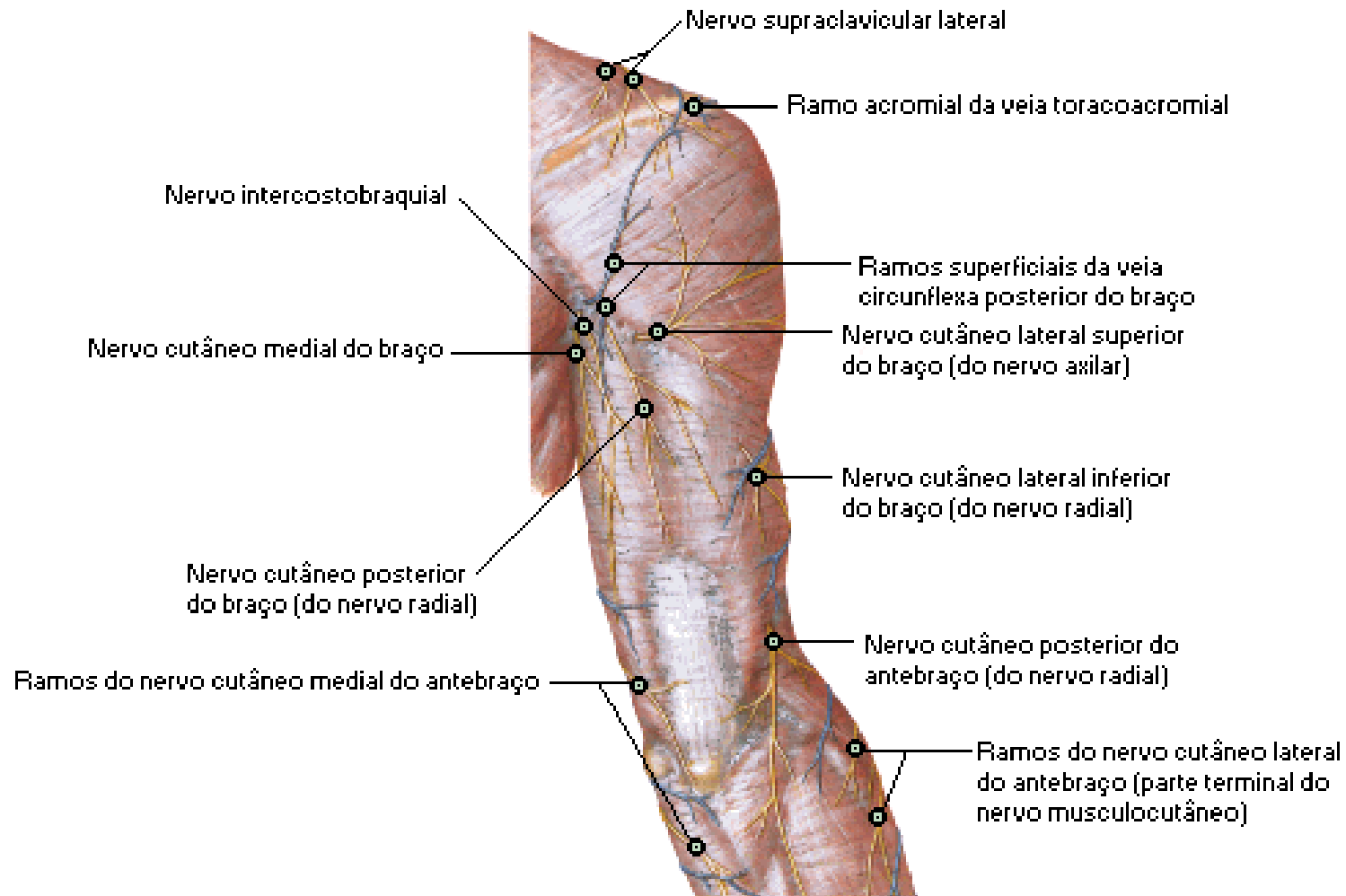

Nervos Cutâneos e Veias Superficiais do Antebraço

Vista Anterior [Palmar]

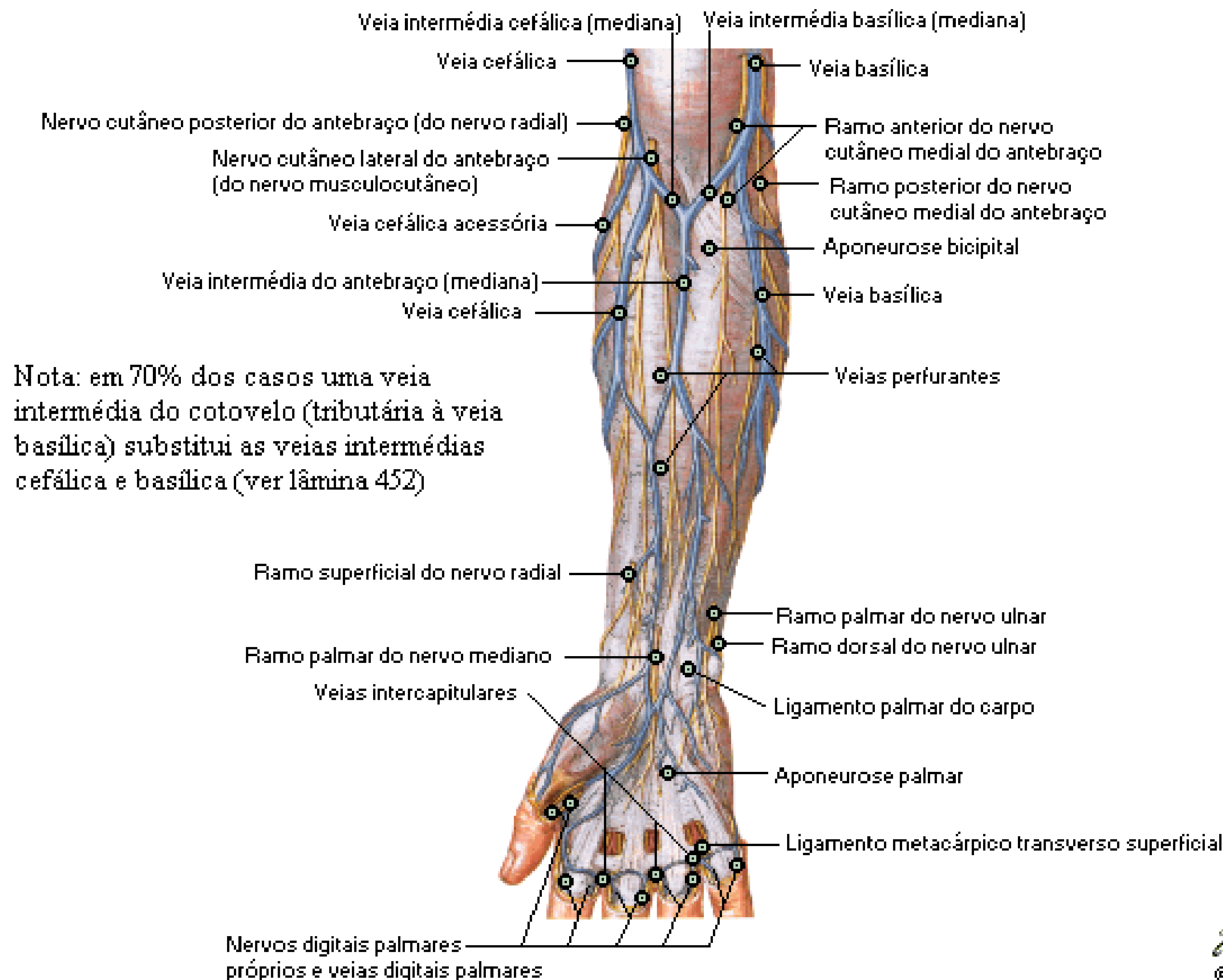

Nervos Cutâneos e Veias Superficiais do Antebraço

Vista Posterior [Dorsal]

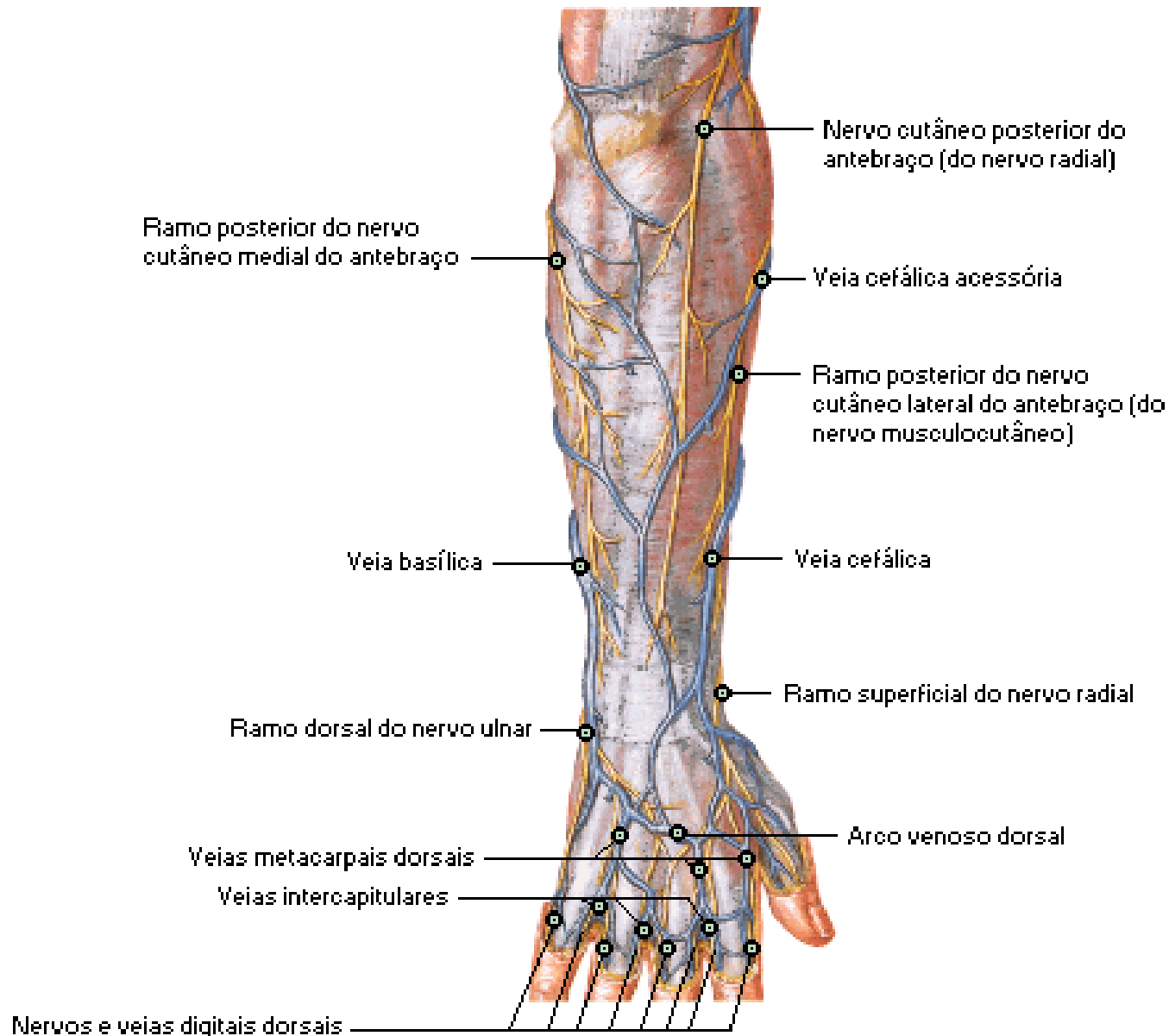

Inervação Cutânea do Membro Superior

Vista Anterior [Palmar]

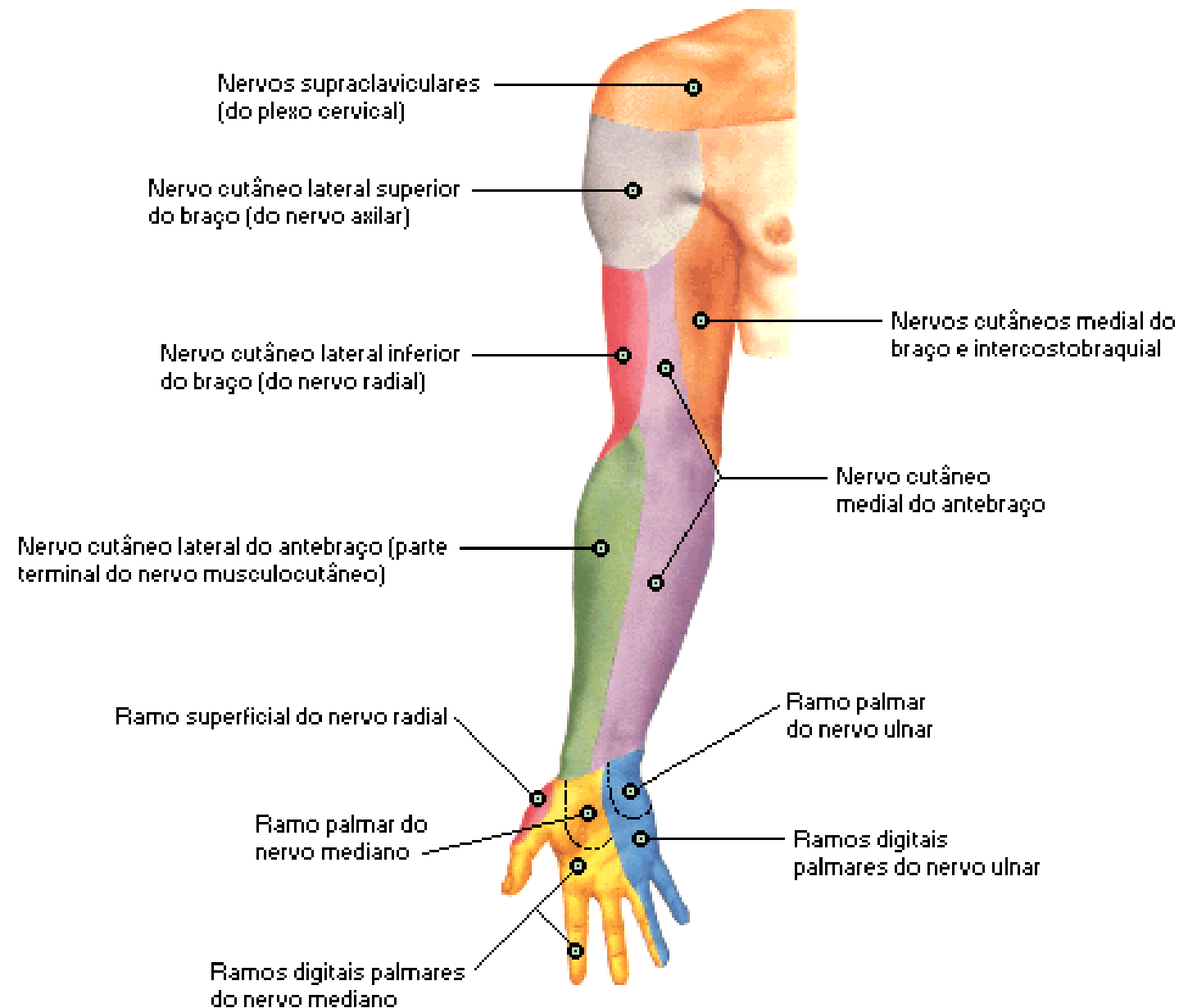

Inervação Cutânea do Membro Superior

Vista Posterior [Dorsal]

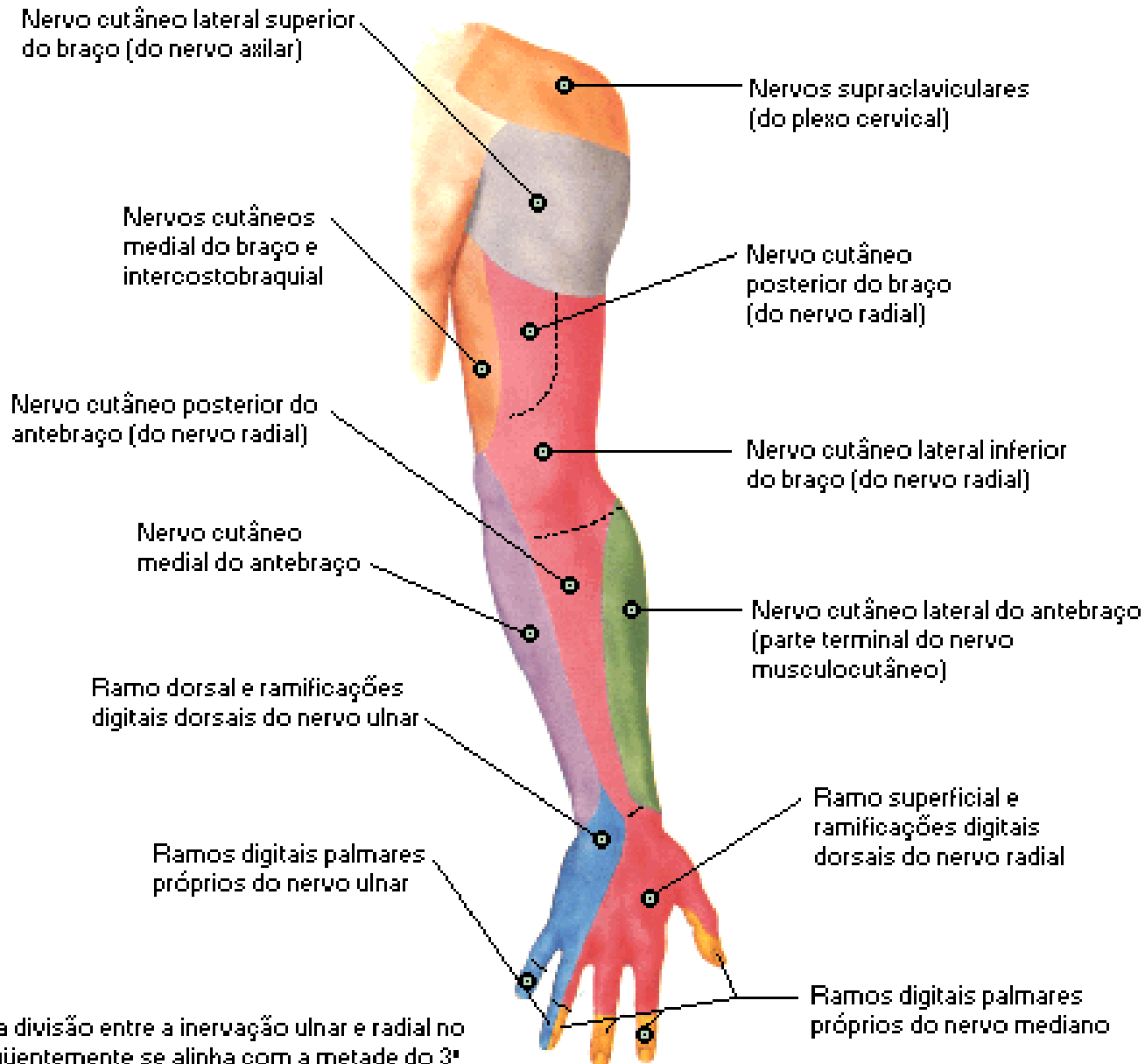

Nota: há variação na divisão entre a inervação ulnar e radial no dorso da mão e frequentemente se alinha com a metade do 3º dedo ao invés do 4º dedo como é mostrado

Dermátomos do Membro Superior

Vista Posterior

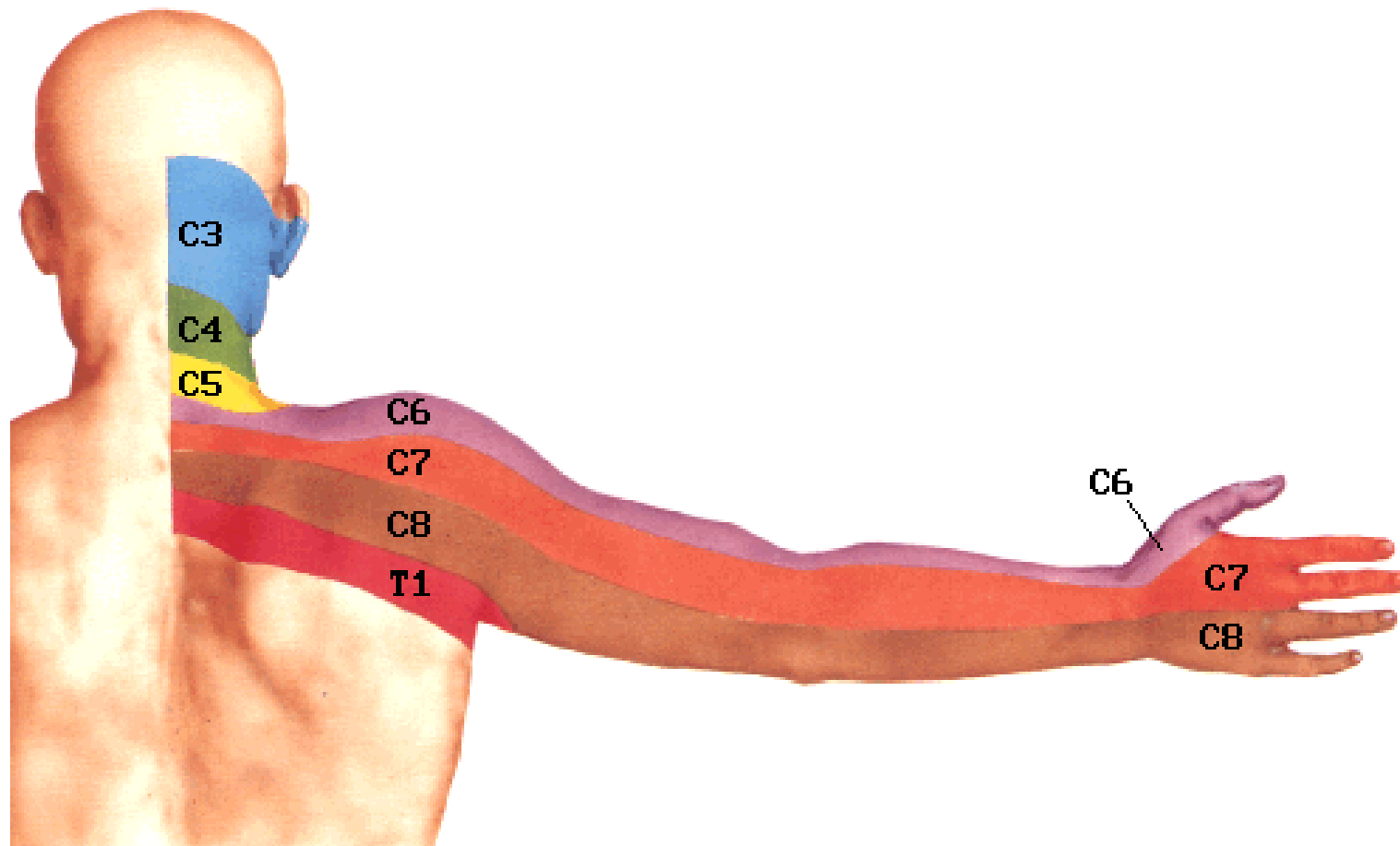

Nota: a demarcação esquemática dos dermatômeros é mostrada como segmentos distintos. Existe na realidade uma sobreposição considerável entre os dermatômeros adjacentes.

Vasos Linfáticos e Linfonodos do Membro Superior

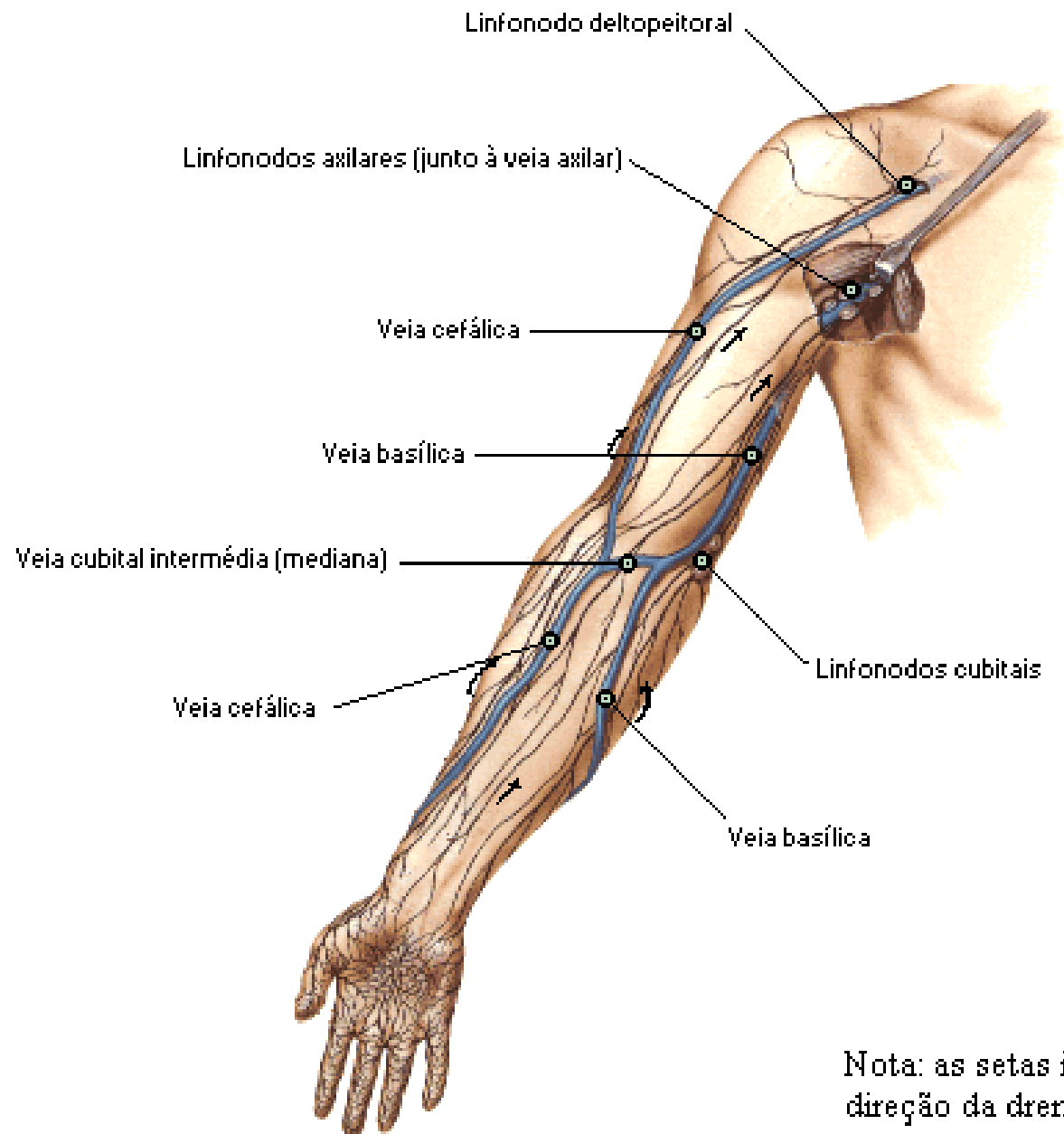

Nota: as setas indicam a direção da drenagem

Ossos do Quadril

Vista Lateral

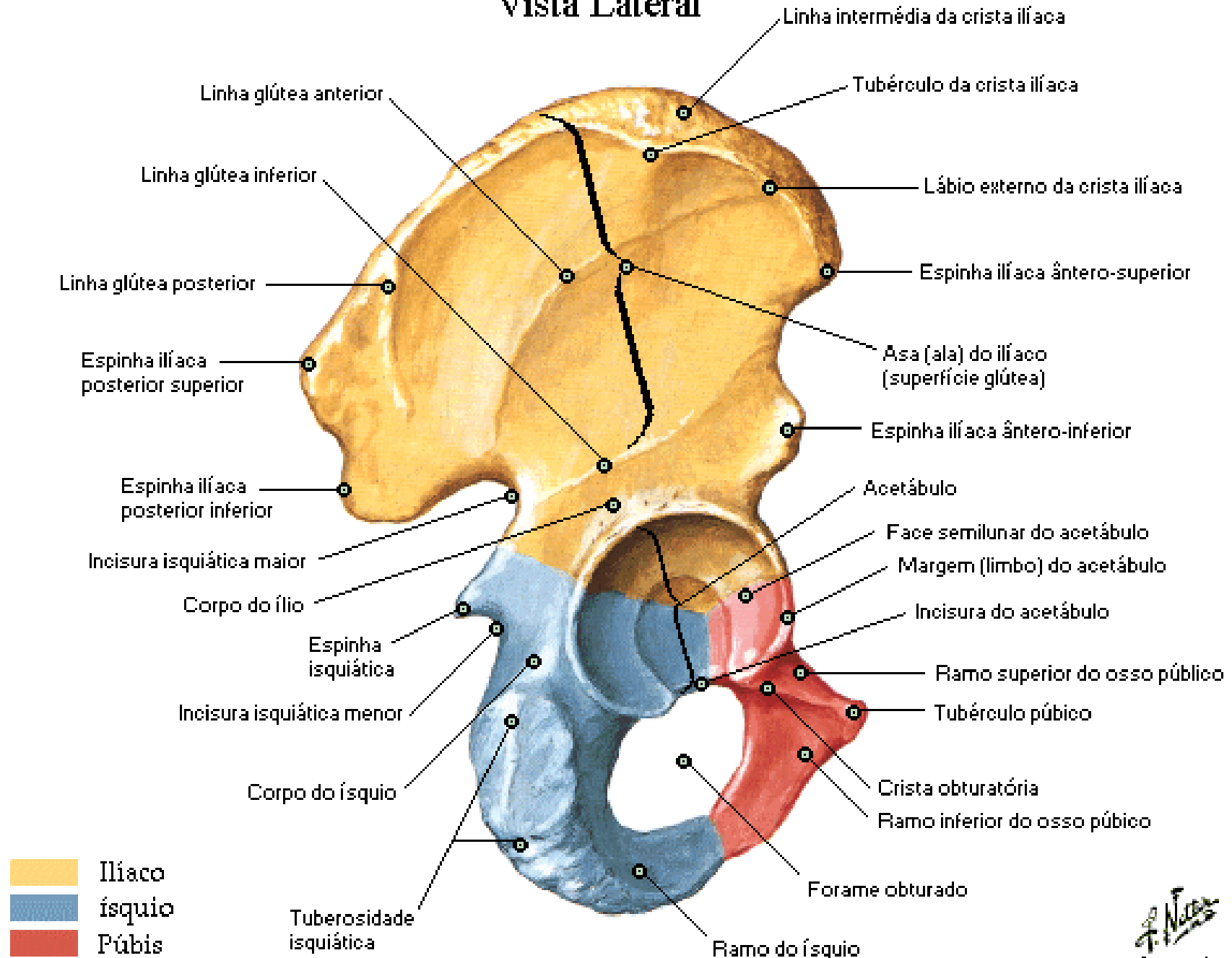

Osso do Quadril

Vista Medial

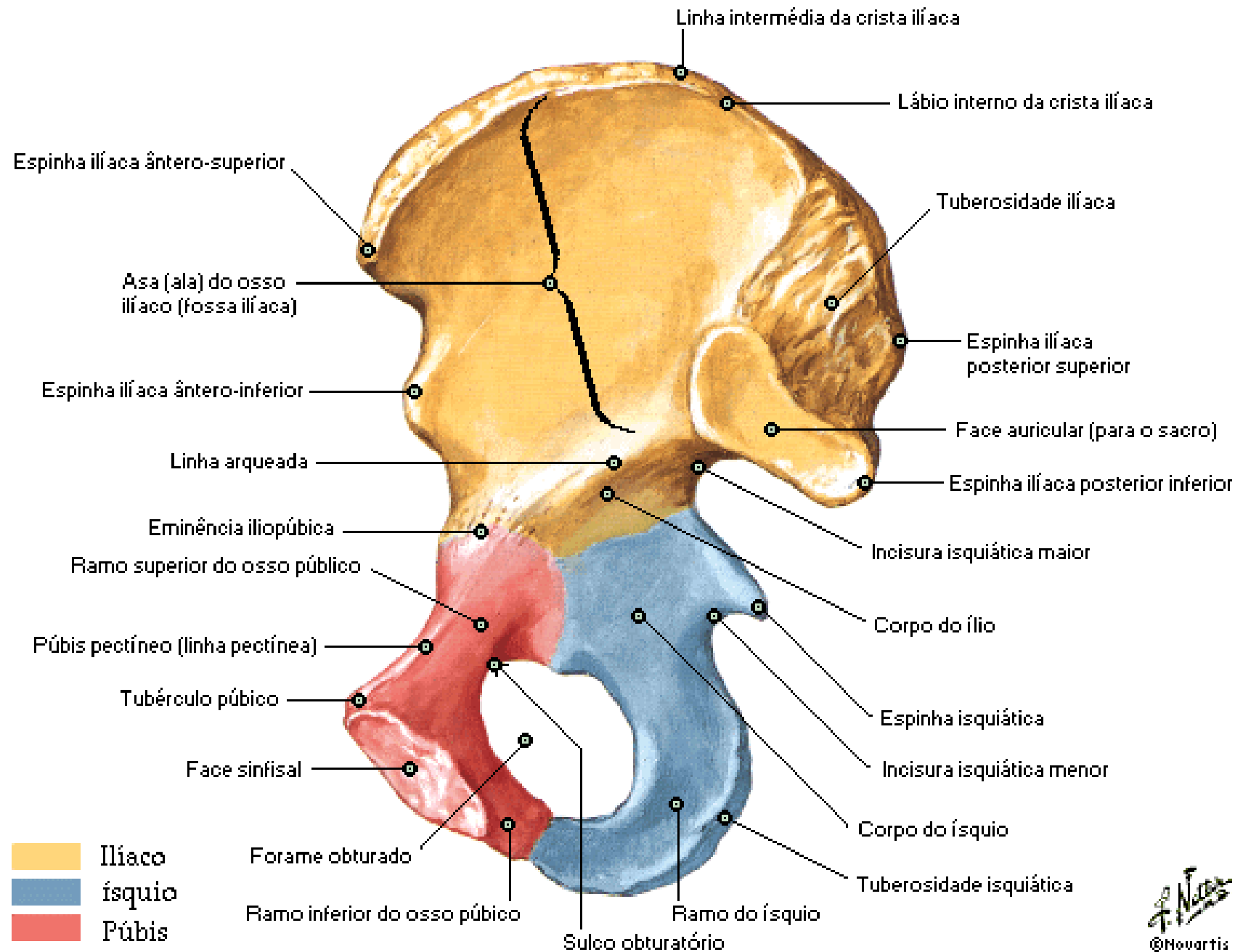

Articulação do Quadril

Vista Anterior

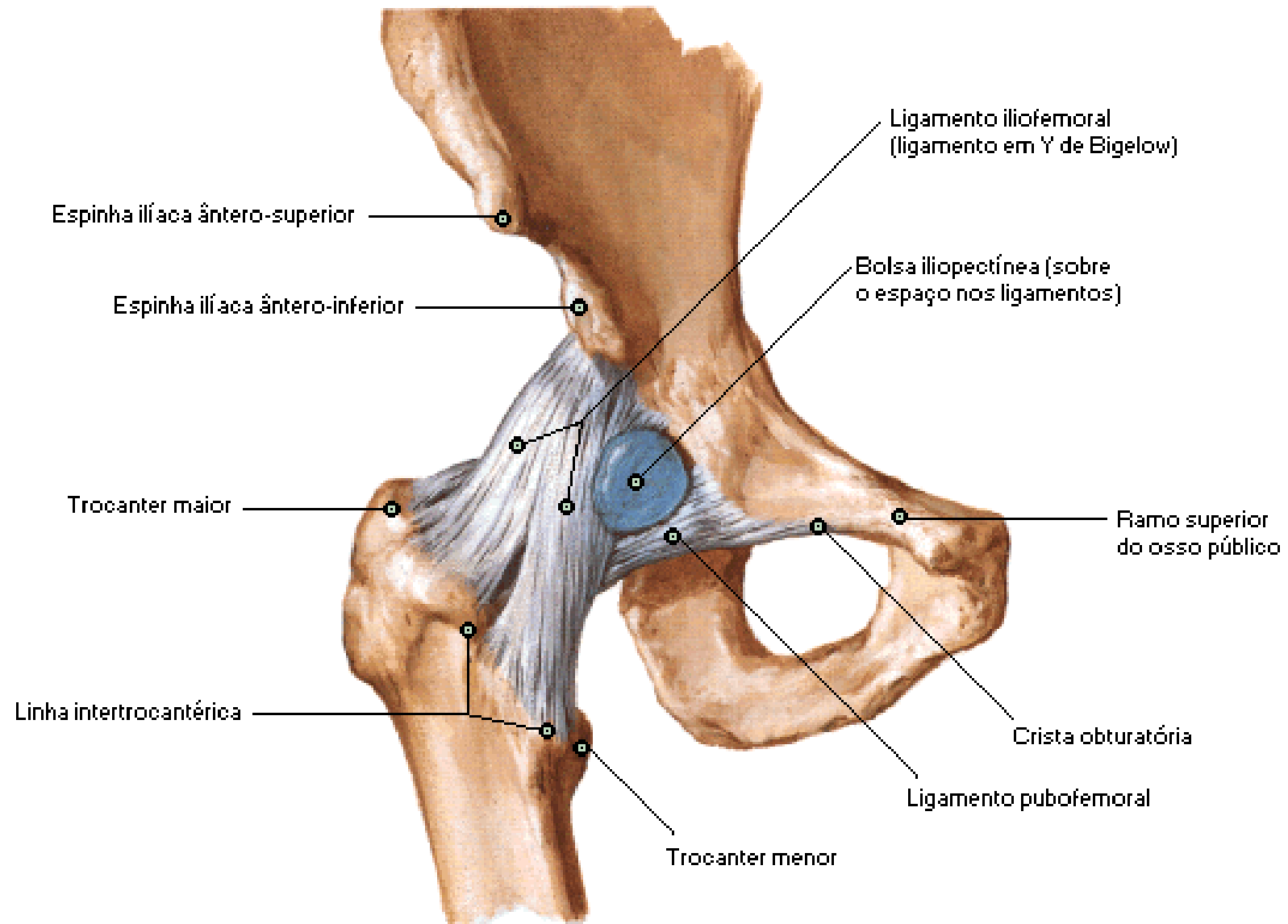

Articulação do Quadril

Vista Posterior

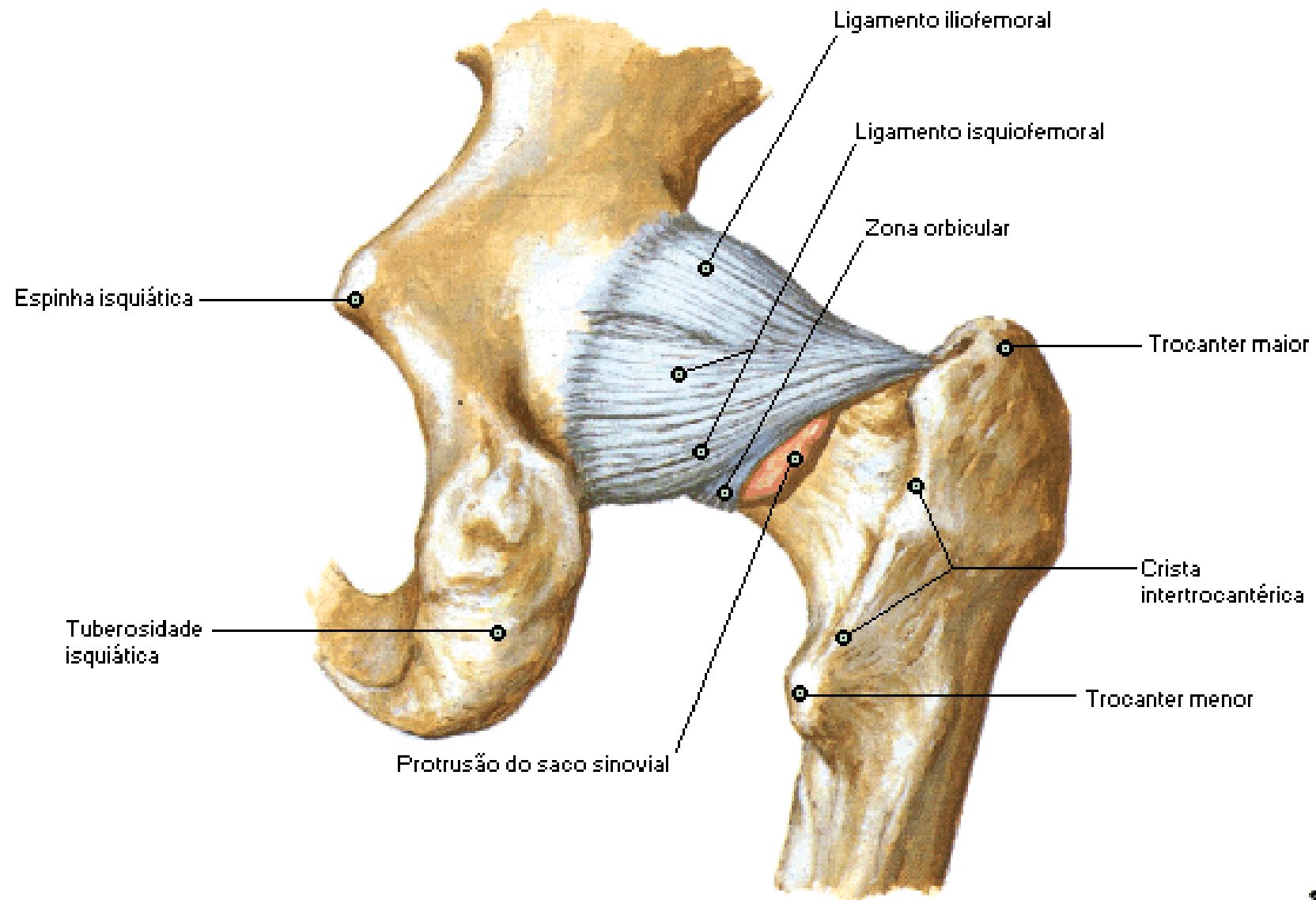

Articulação do Quadril

Vista Lateral

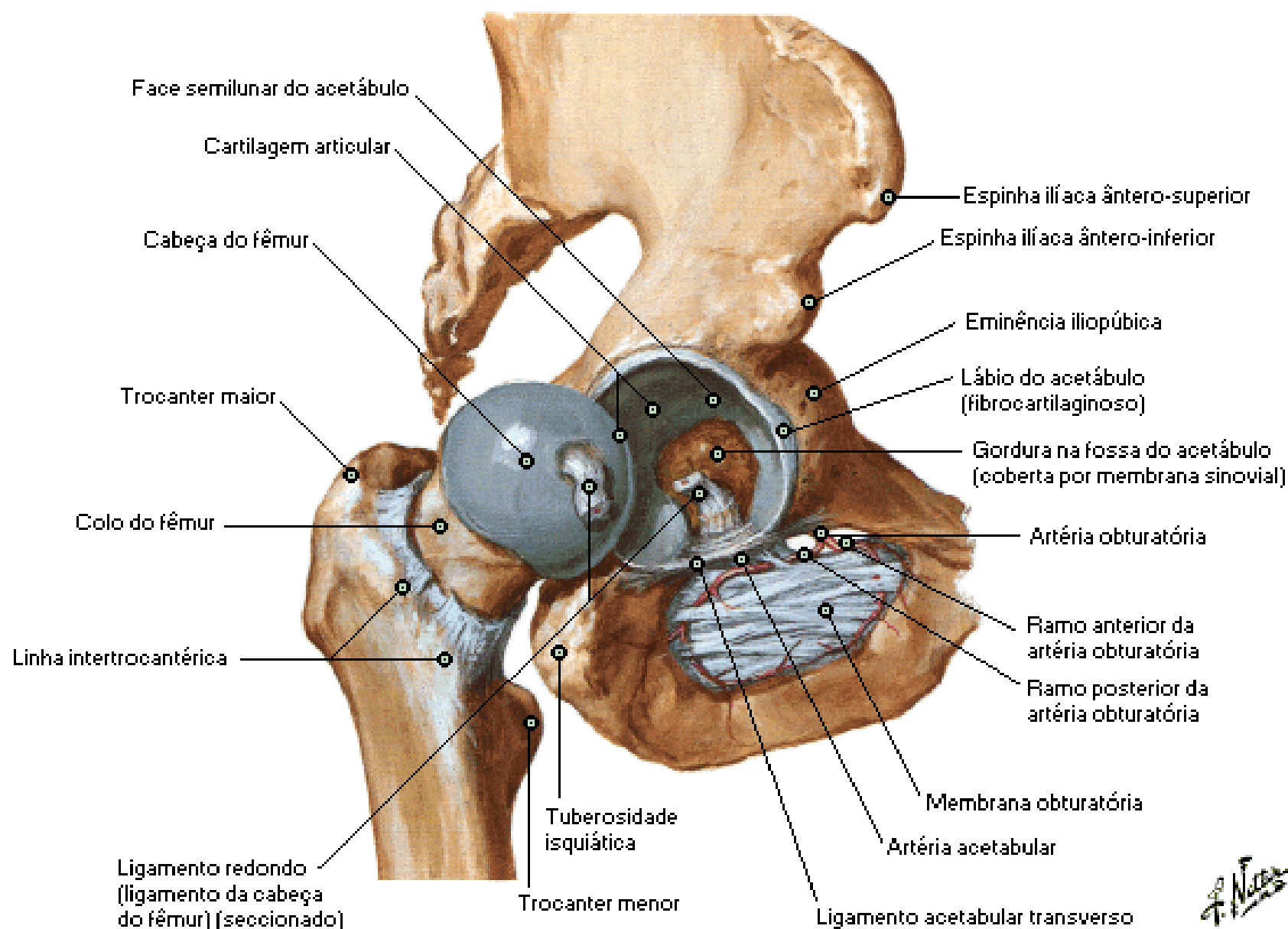

Fêmur

Vista Posterior

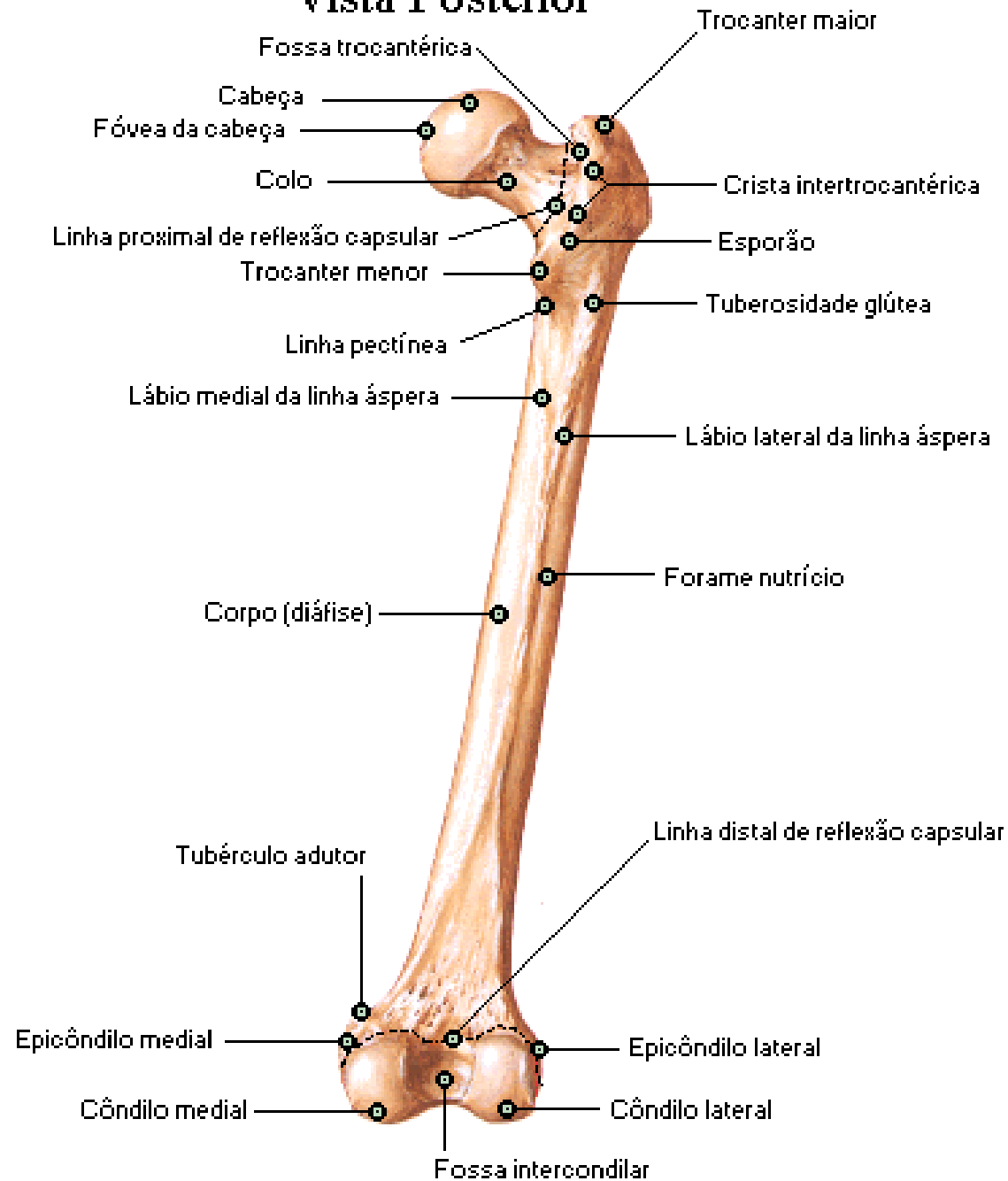

Inserções Ósseas dos Músculos do Quadril e Coxa

■ Origens
■ Inserções

Vista Anterior

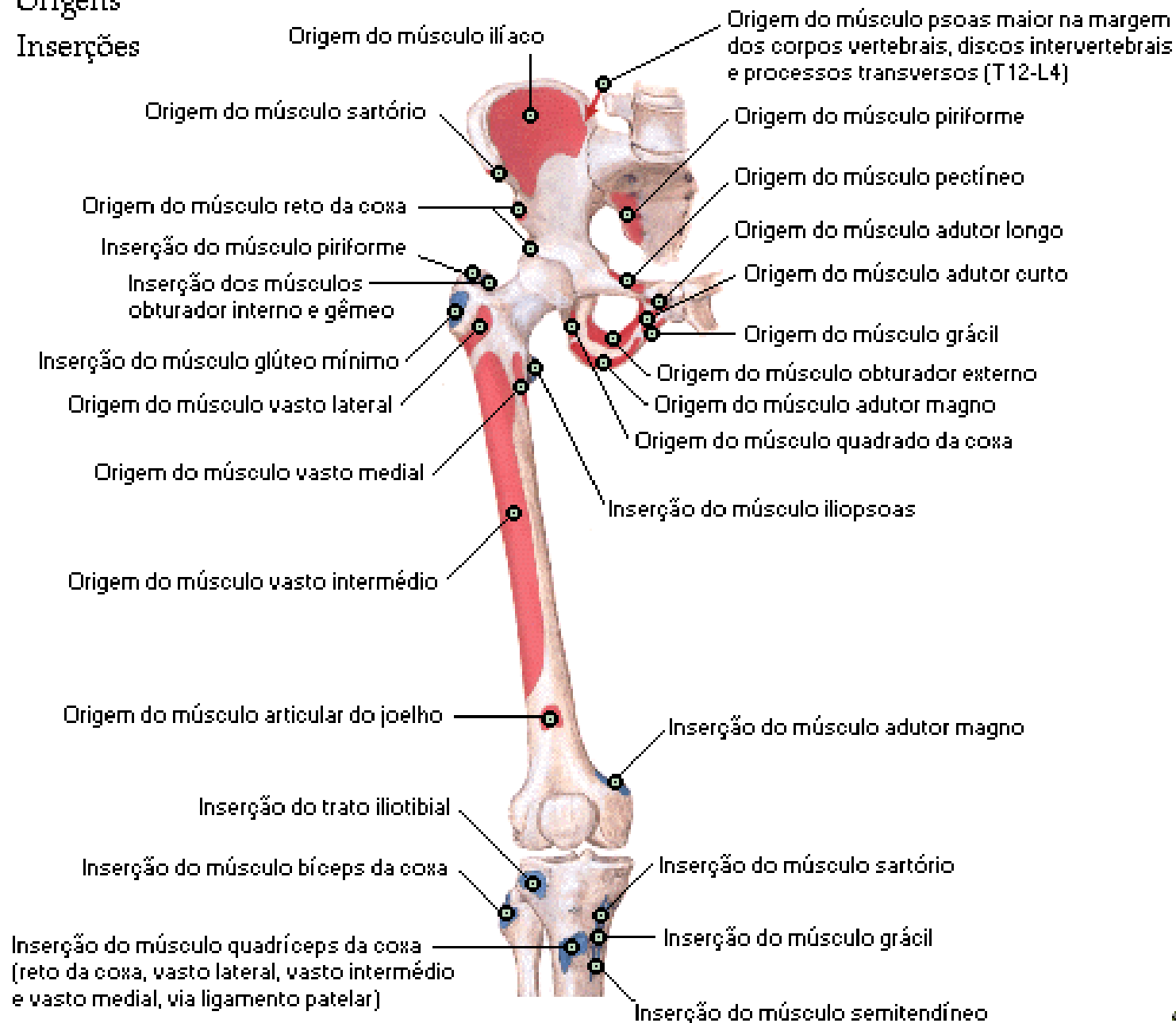

Inserções Ósseas dos Músculos do Quadril e Coxa

Vista Posterior

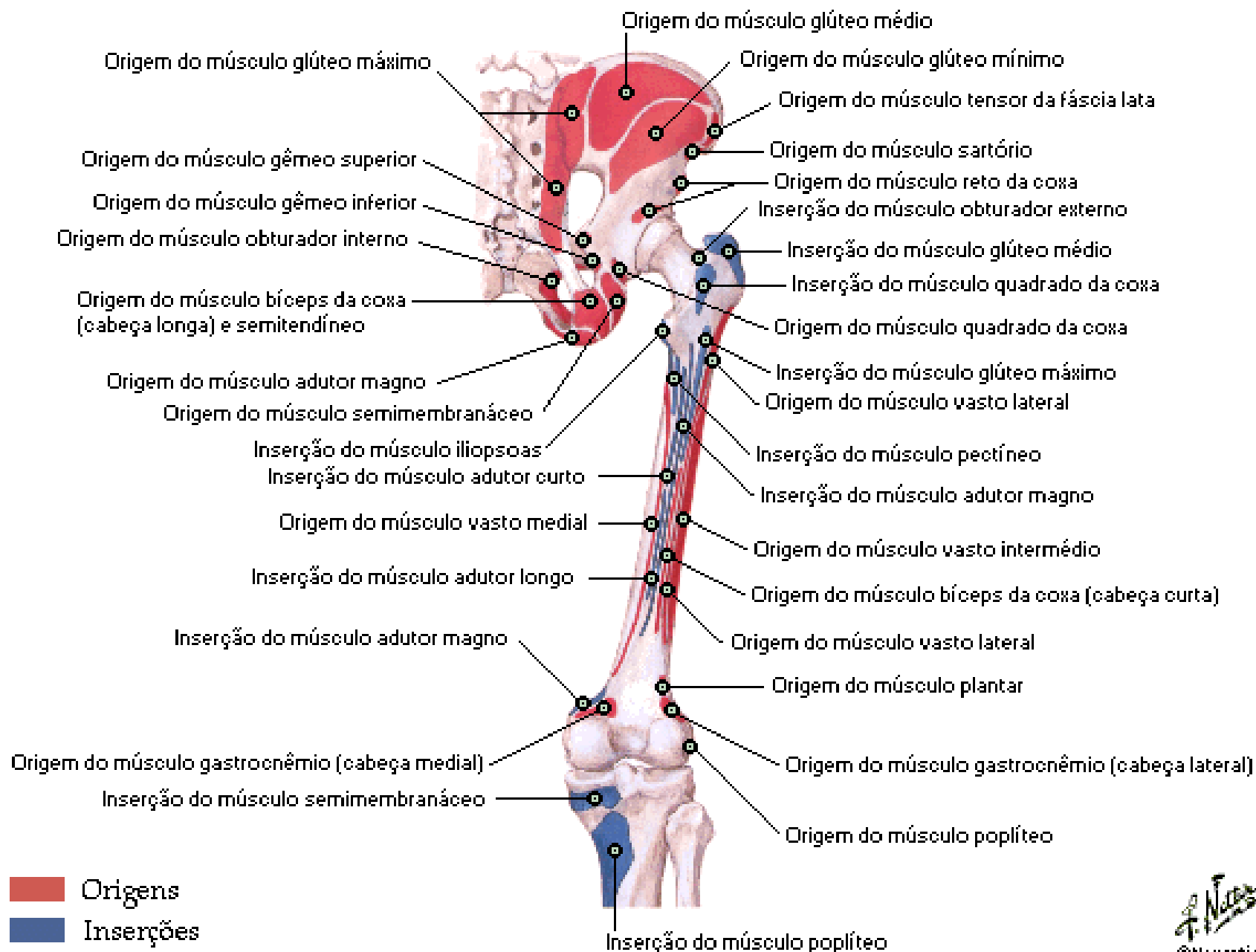

Músculos da Coxa

Vista Anterior - Dissecação Superficial

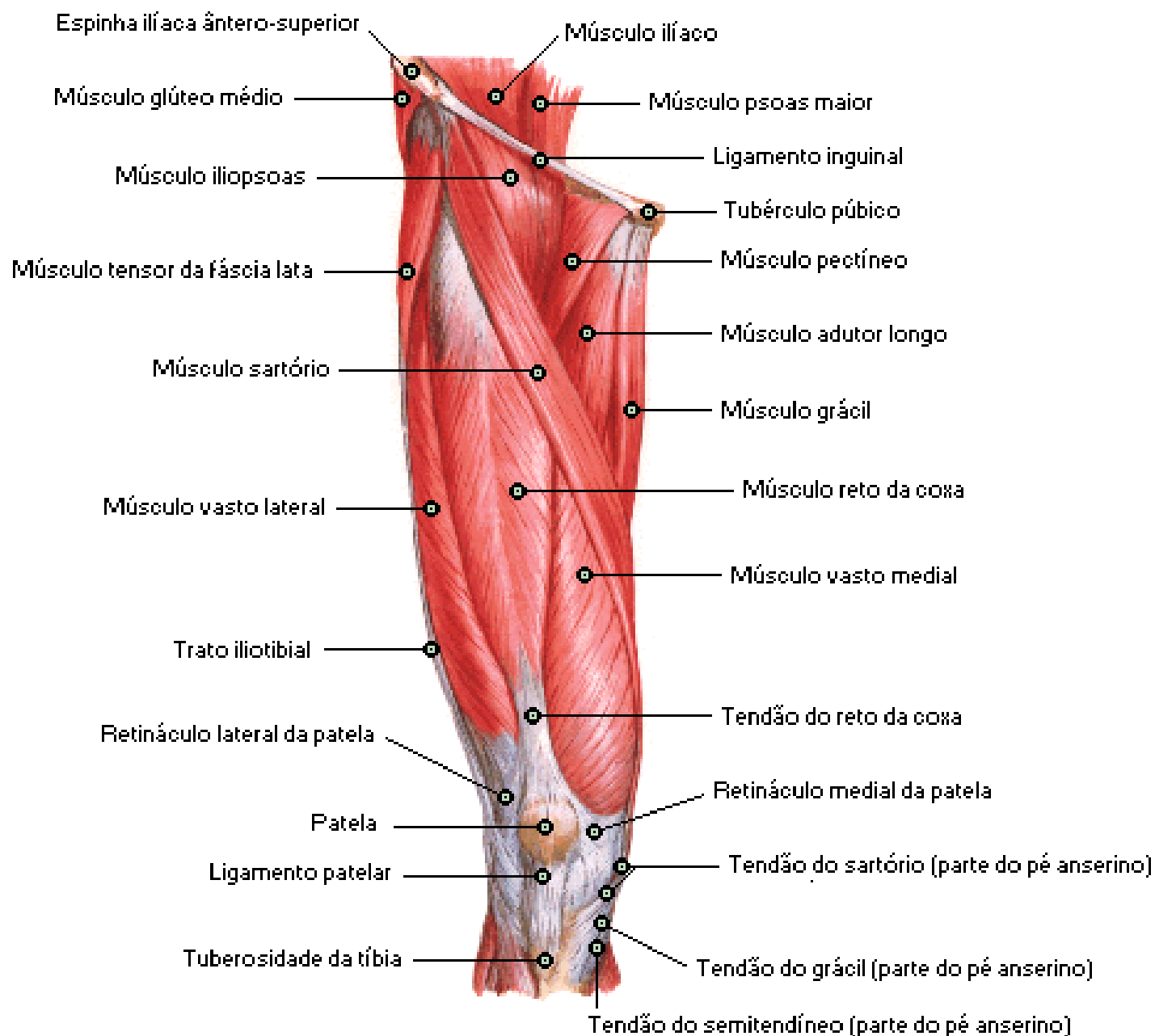

Músculos da Coxa

Vista Anterior - Dissecação Profunda

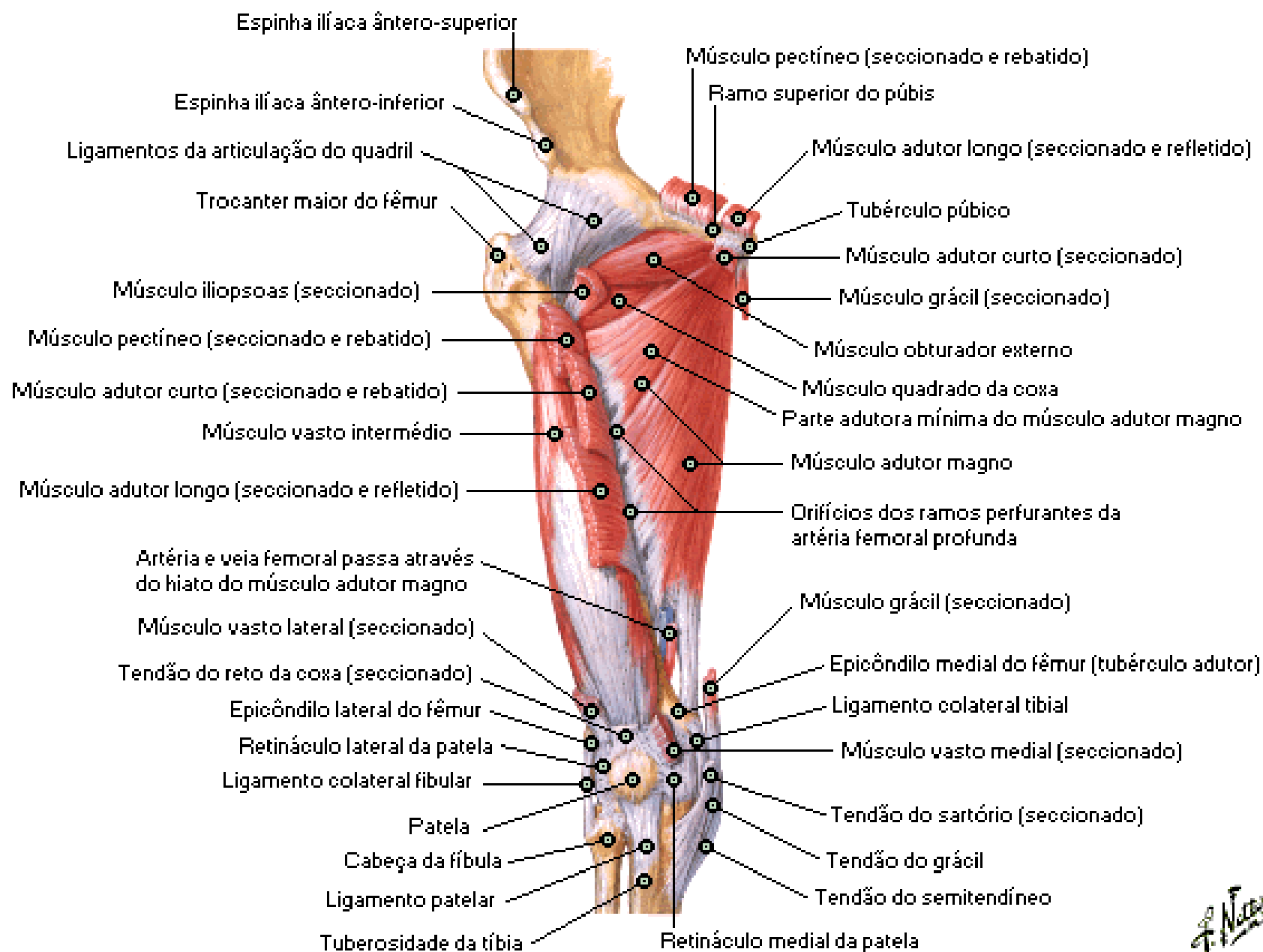

Músculos do Quadril e Coxa

Vista Lateral

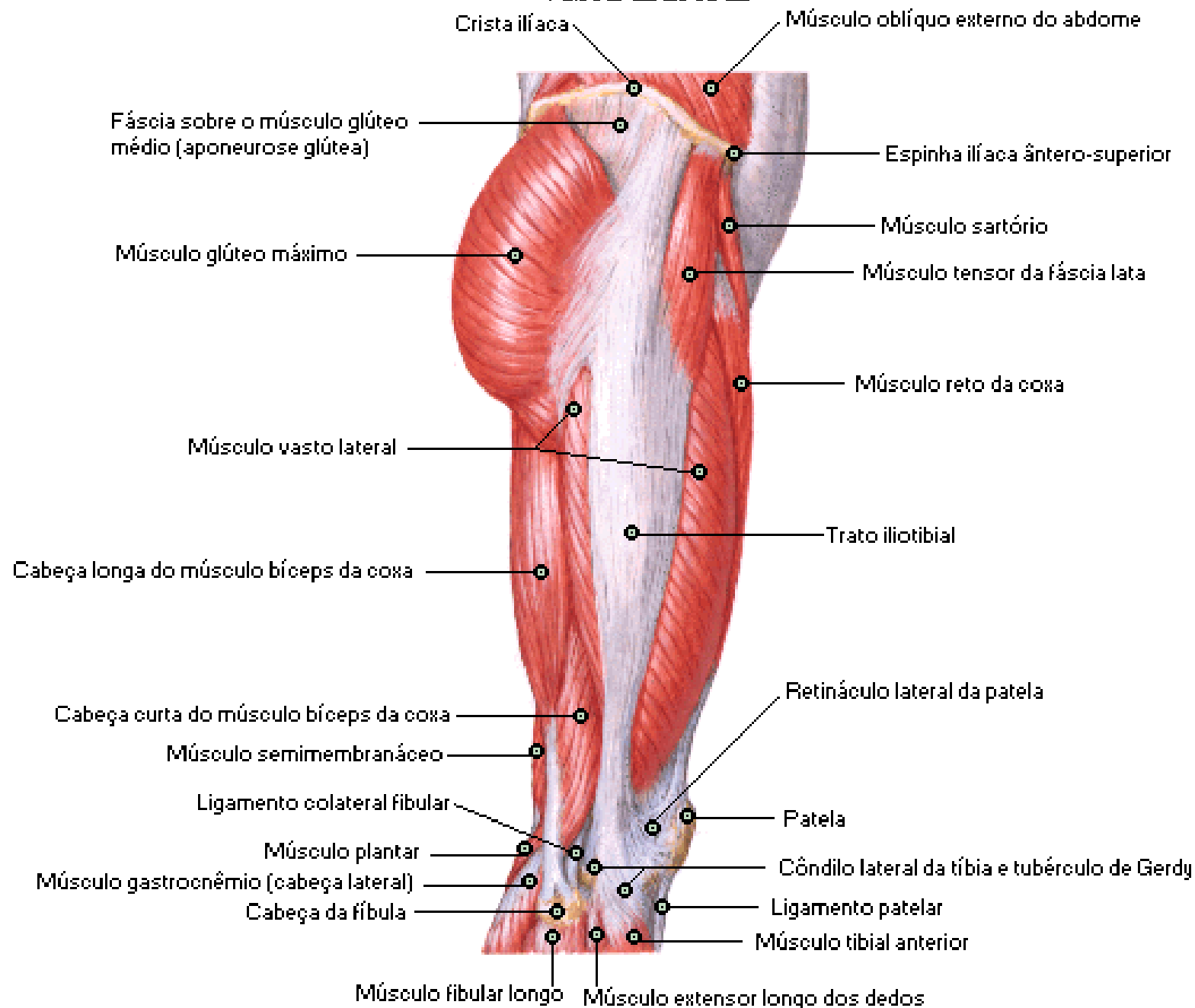

Músculos do Quadril e Coxa

Vista Posterior - Dissecação Superficial

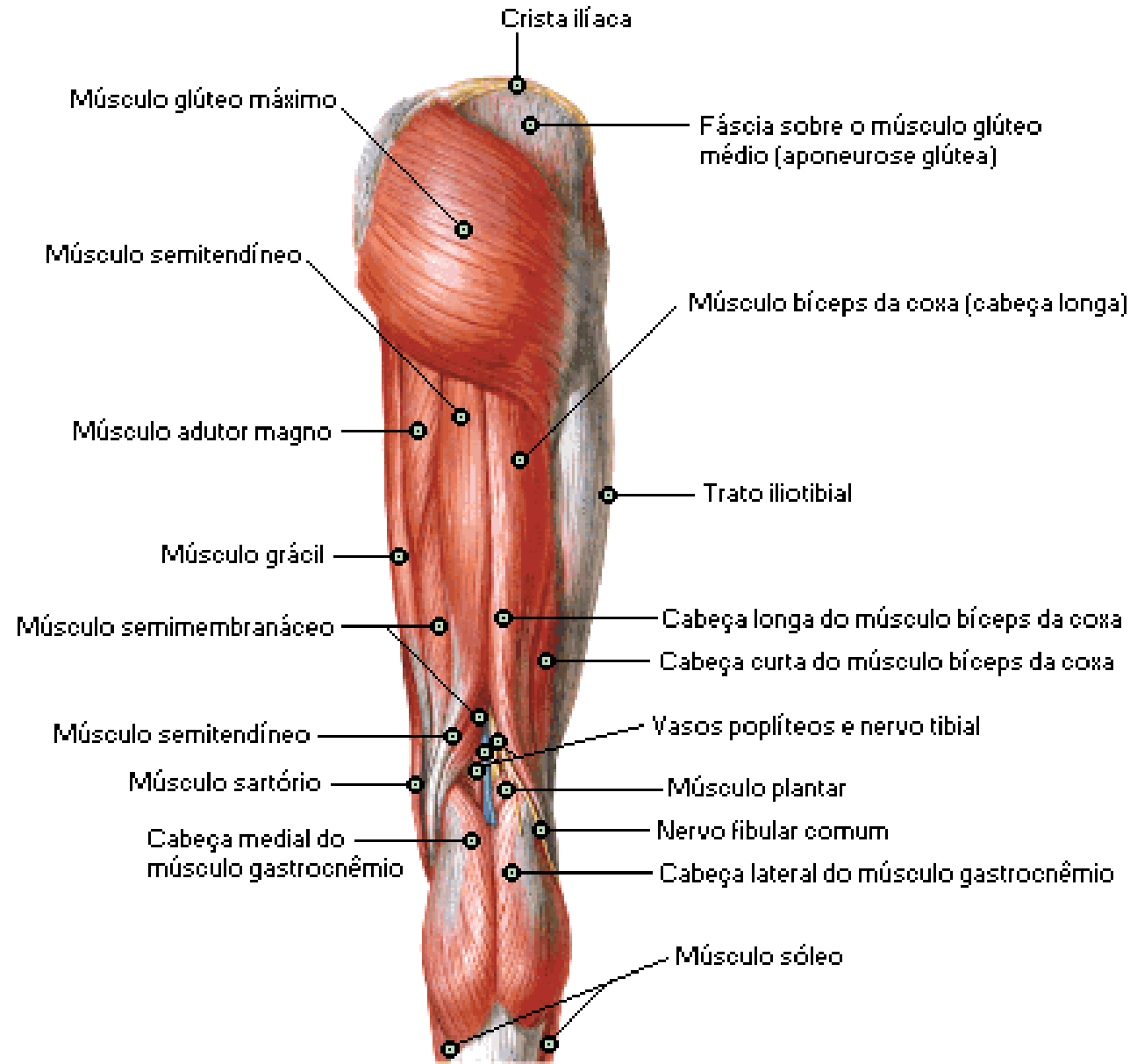

Músculos do Quadril e Coxa

Vista Posterior - Dissecação Profunda

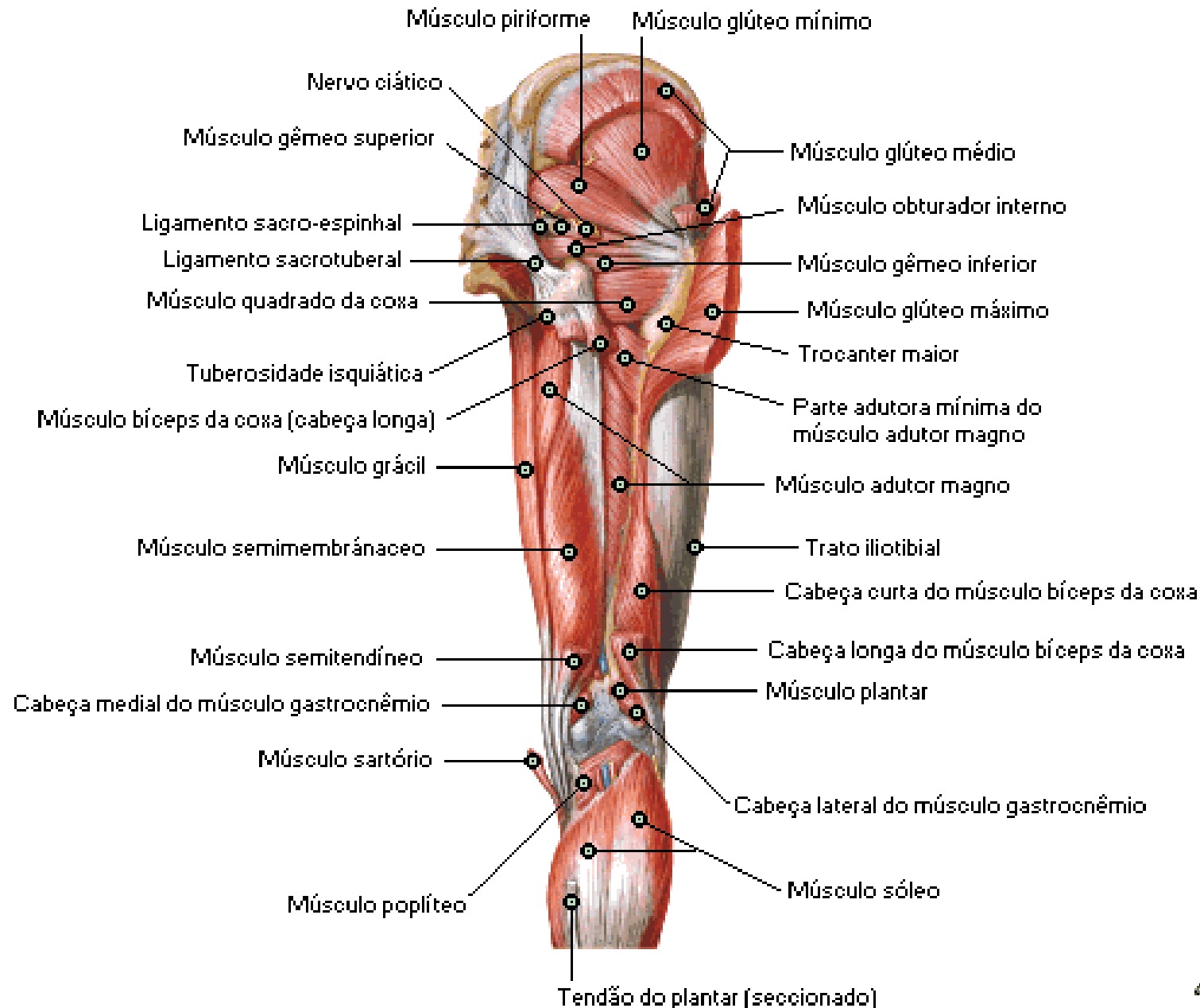

Músculos Psoas e Íliaco

Ação

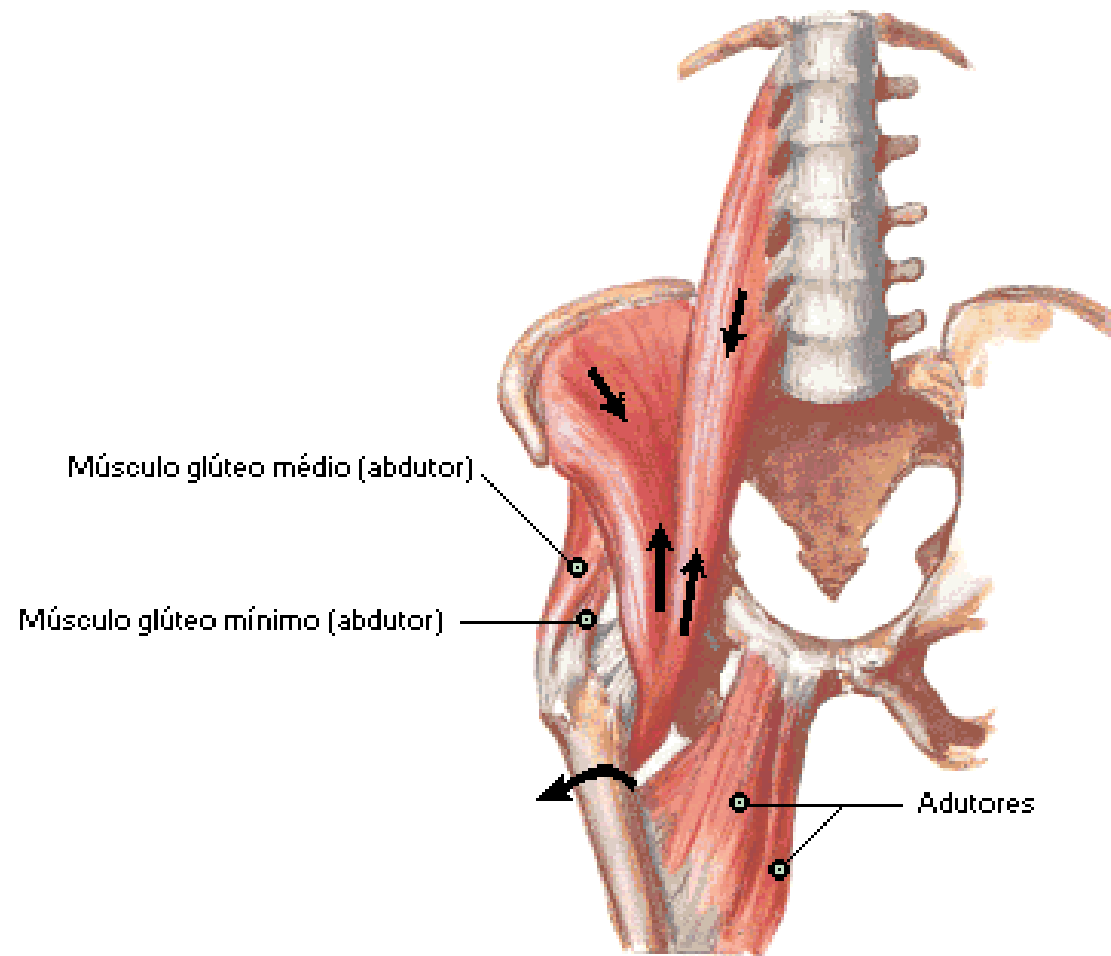

Nota: as setas indicam a direção de ação do músculo iliopsoas

Plexos Lombossacral e Coccígeo

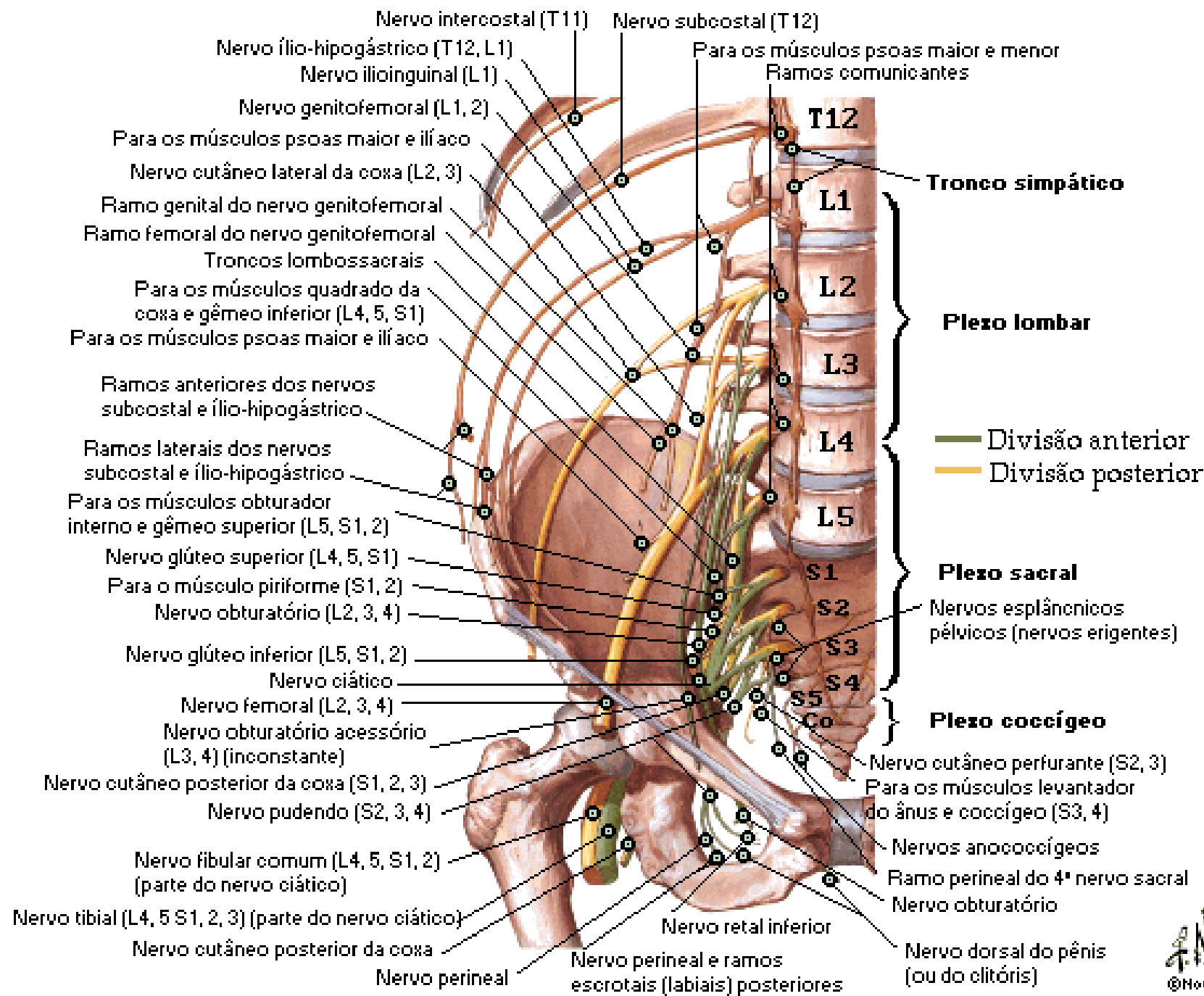

Plexo Lombor

Esquema

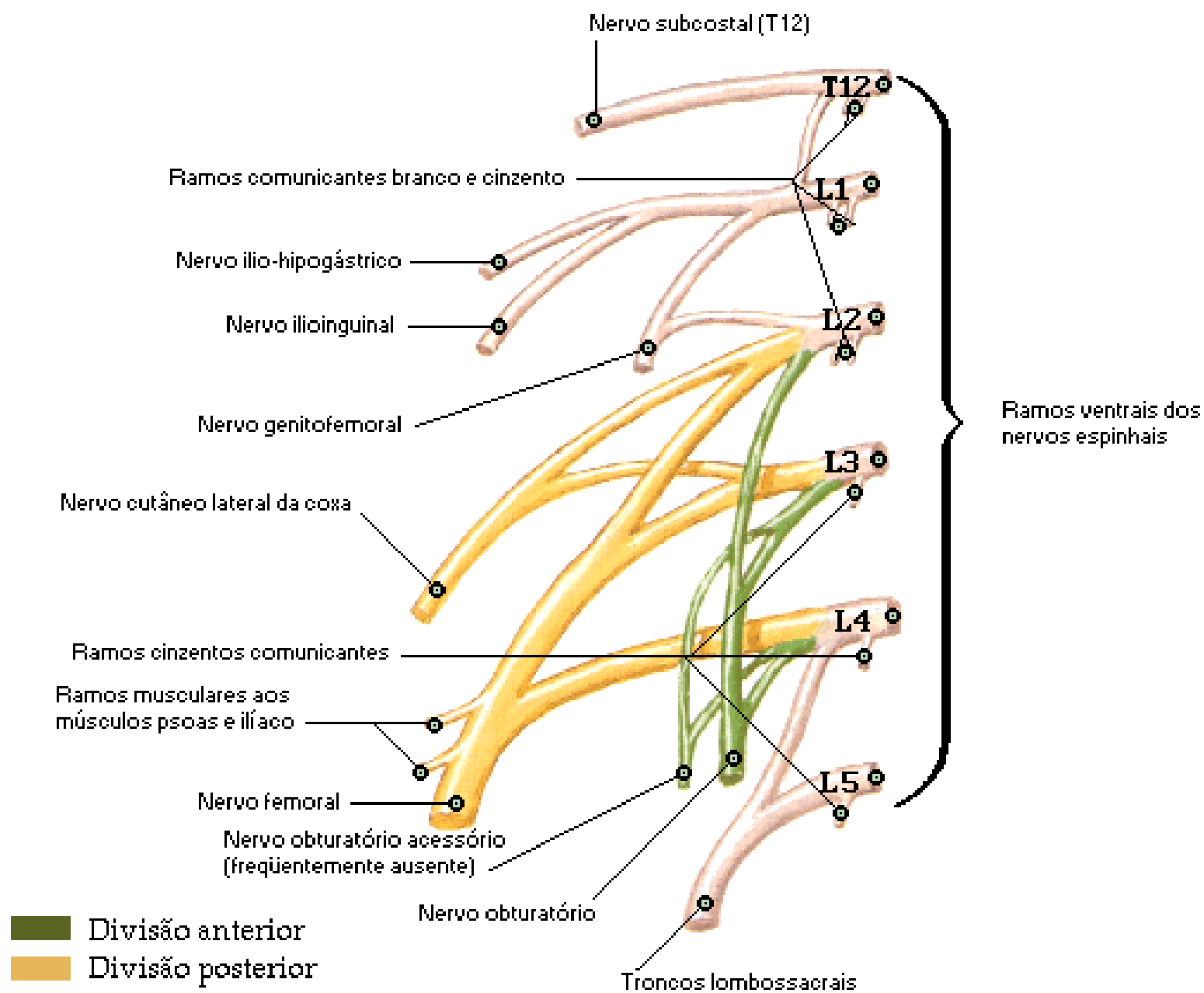

Plexo Lombor in Situ

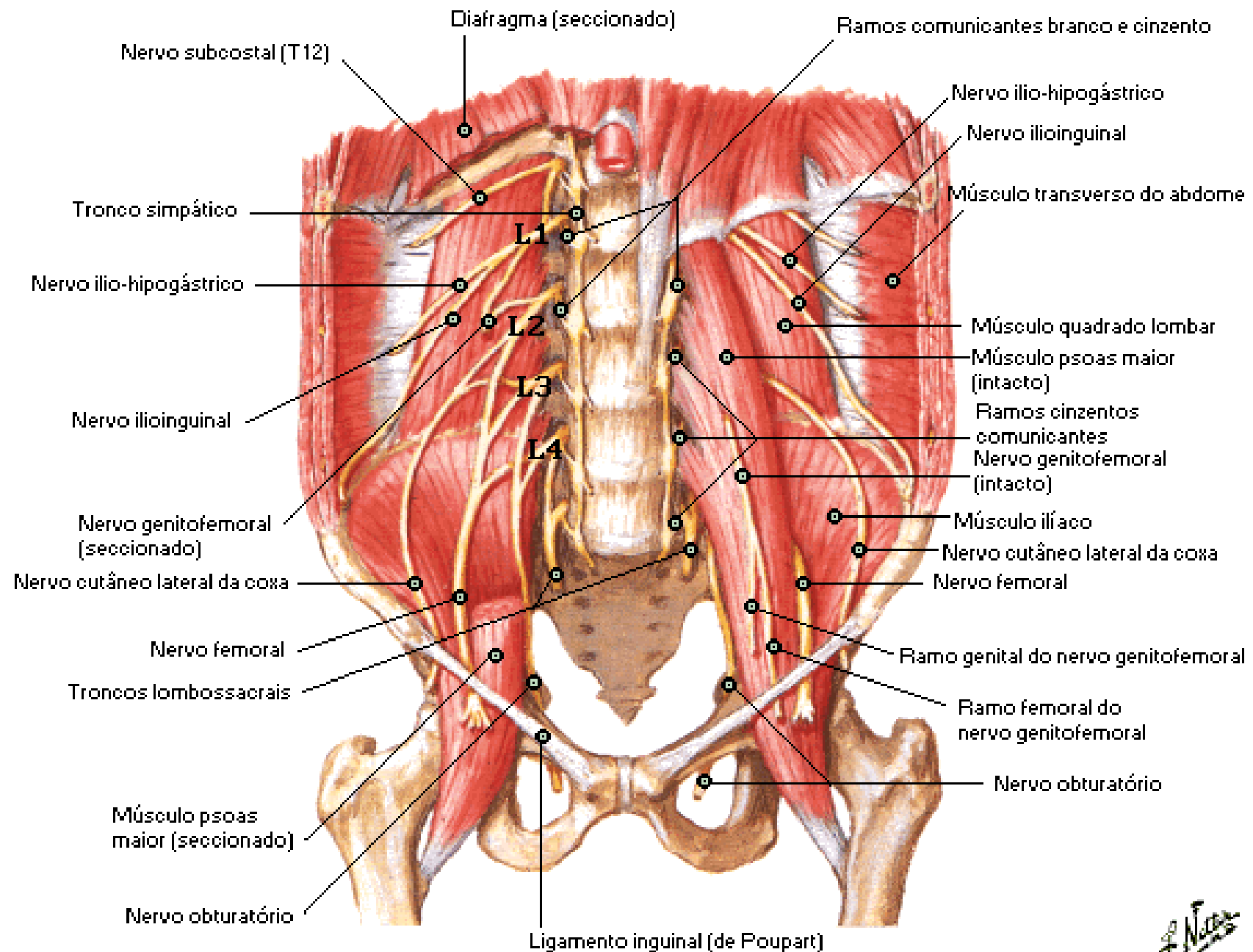

Plexos Sacral e Coccígeo

Esquema

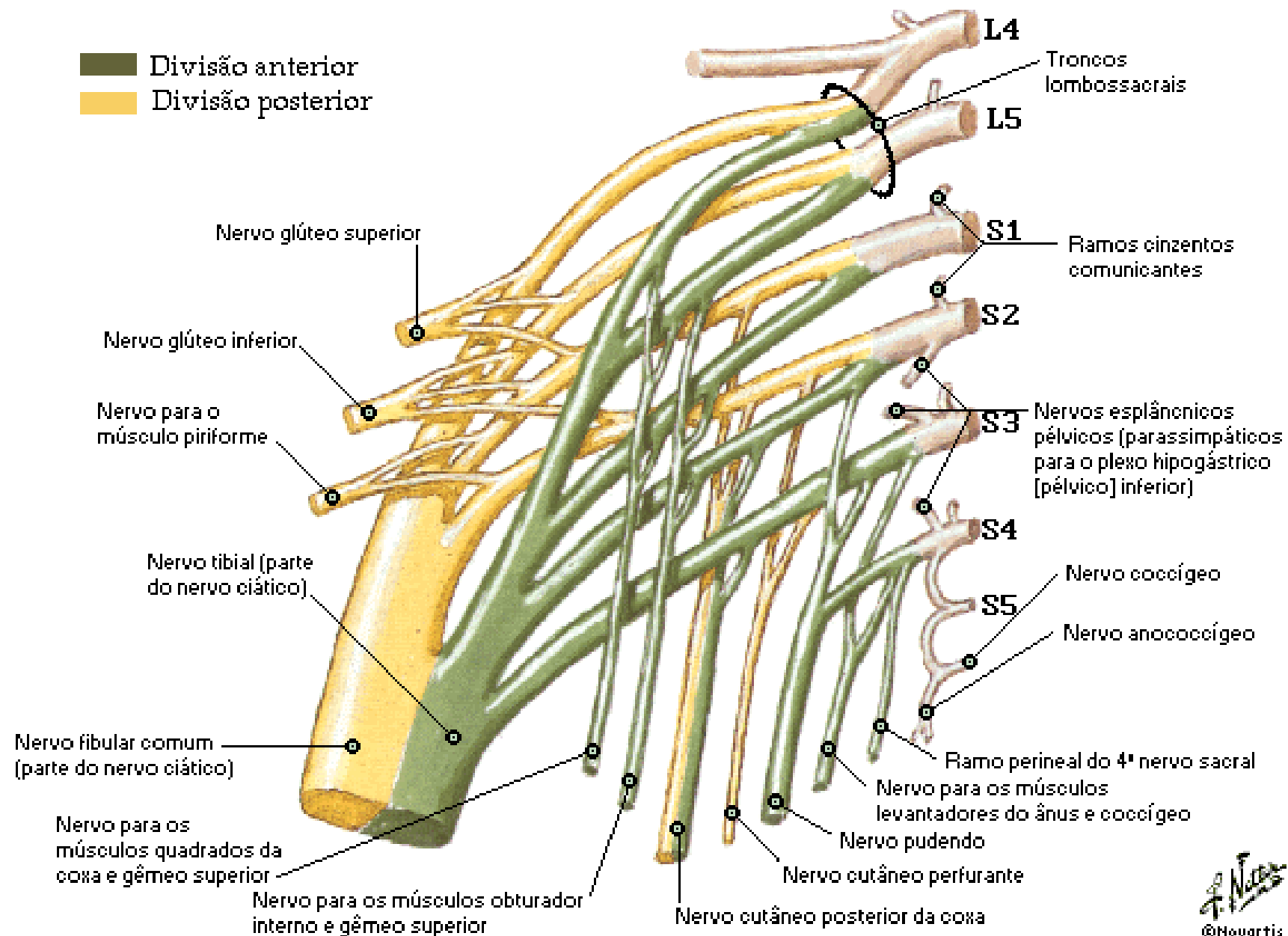

Plexos Sacral e Coccígeo in Situ

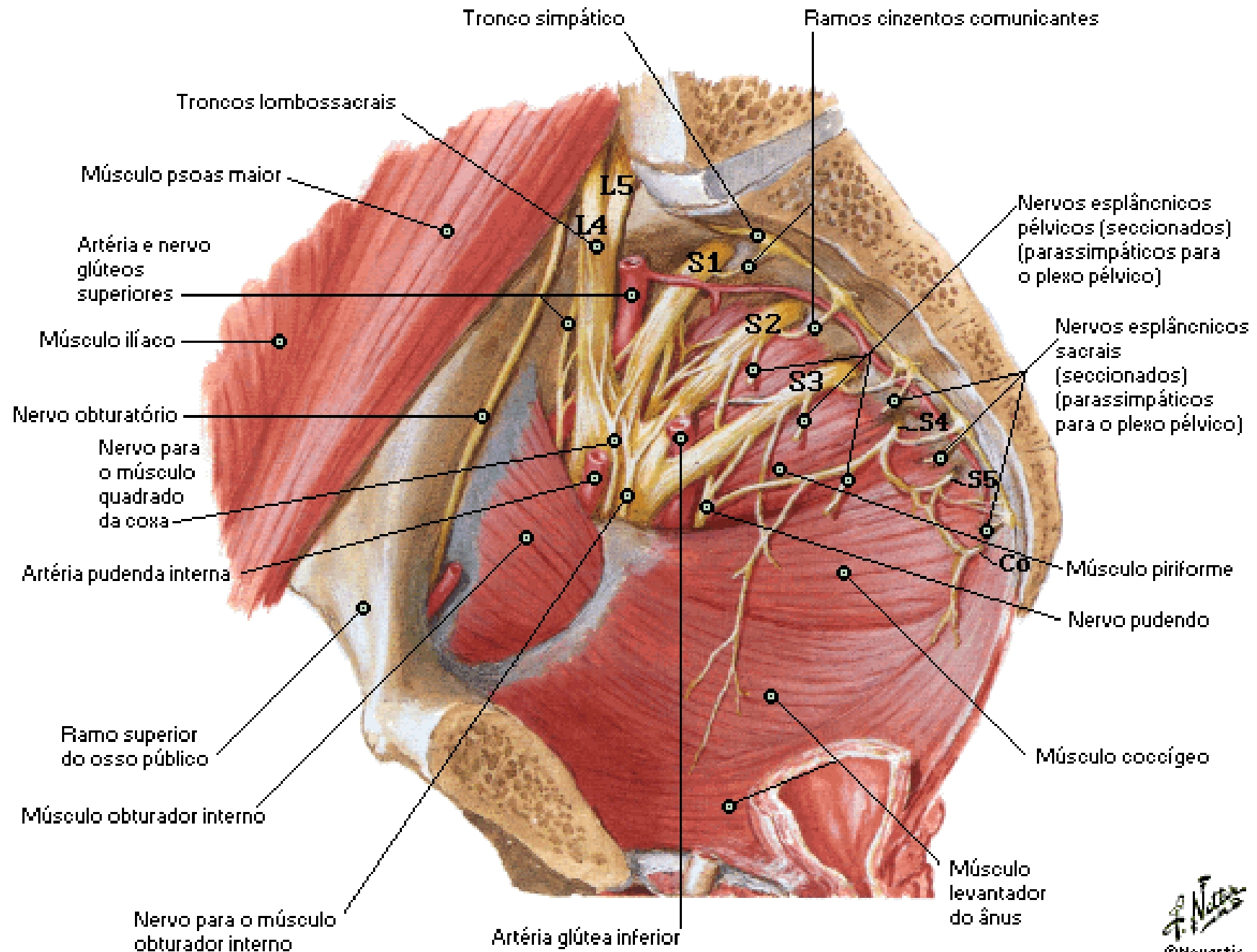

Artérias e Nervos da Coxa

Vista Anterior Superficial

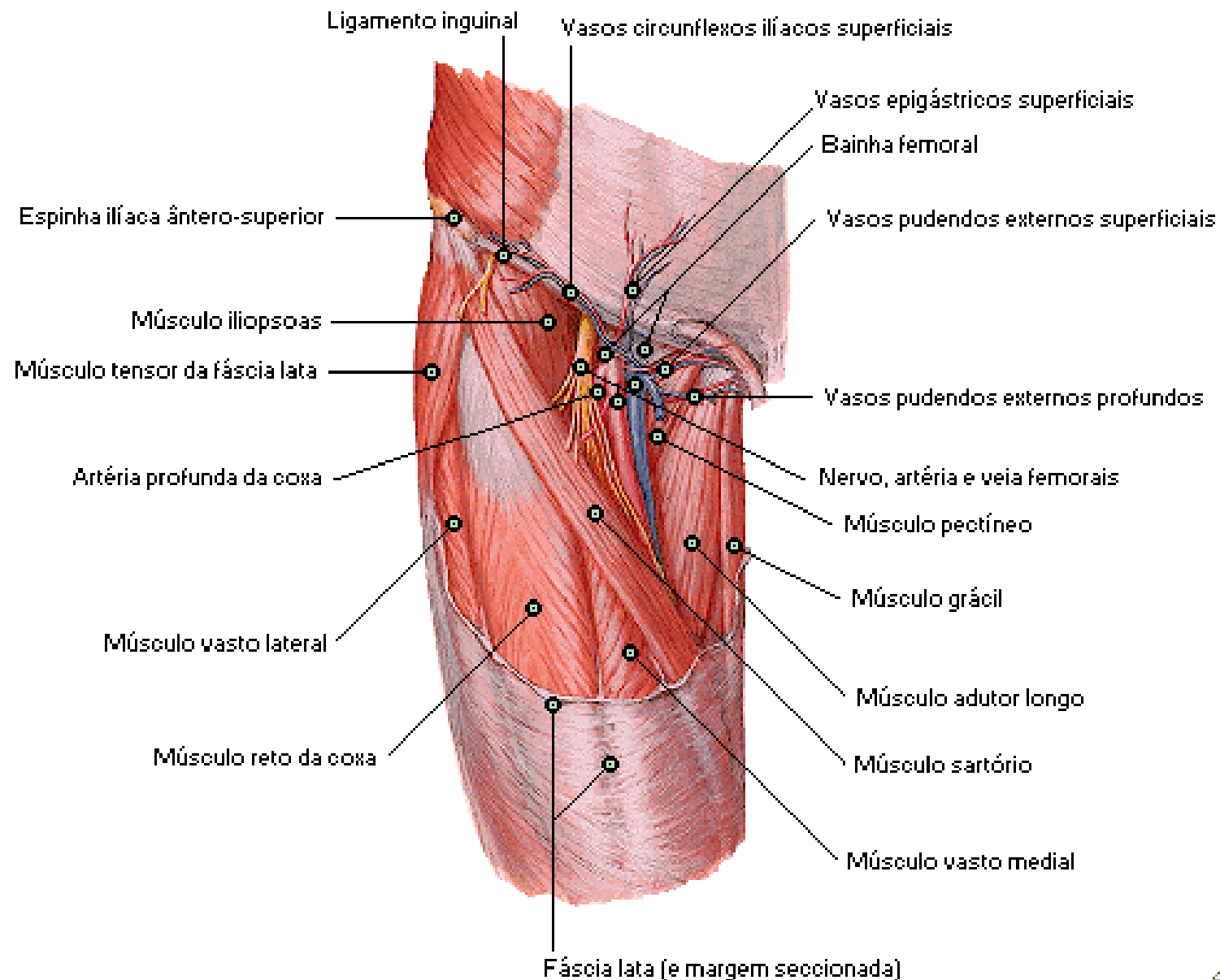

Artérias e Nervos da Coxa

Vista Anterior Profunda

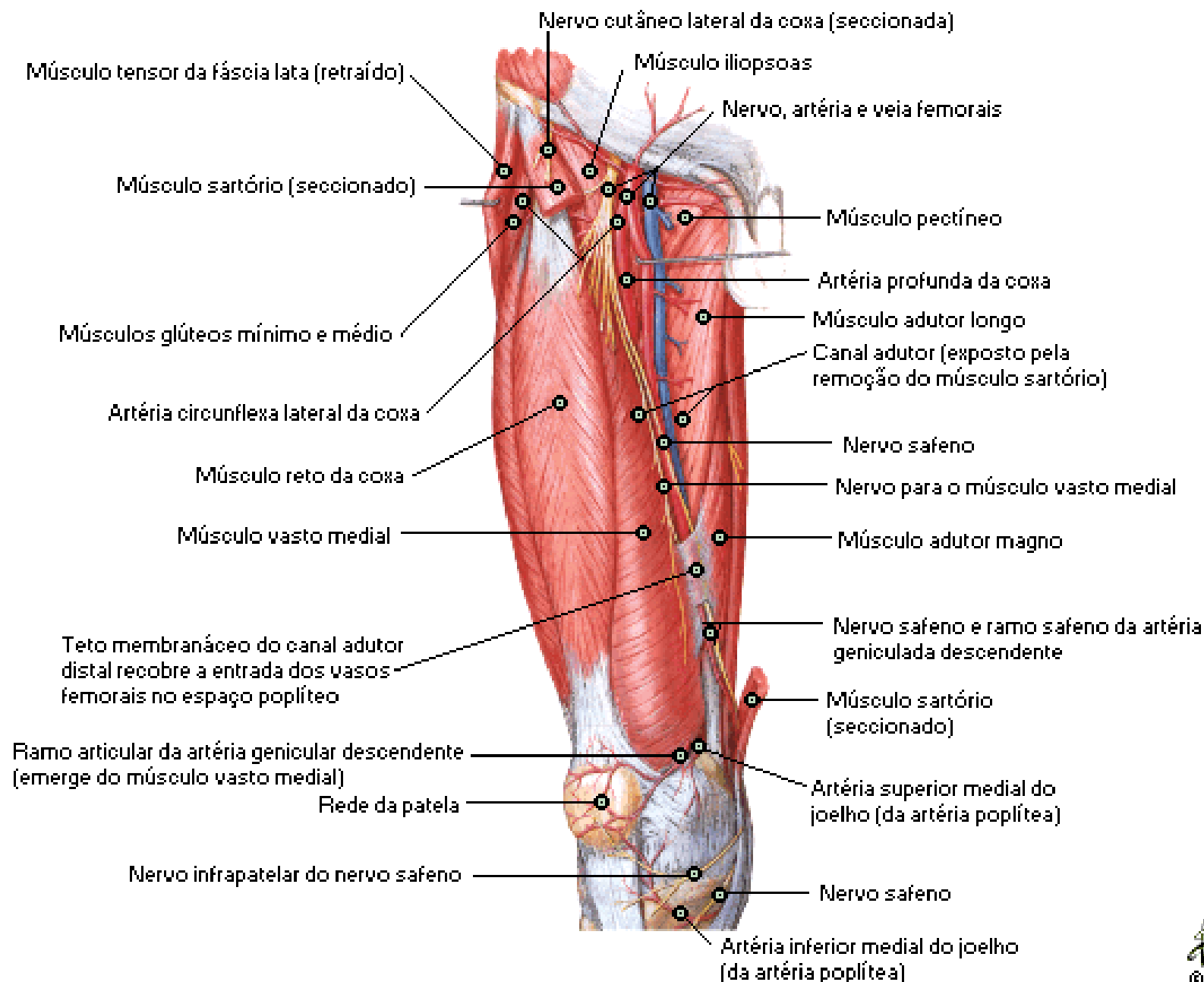

Artérias e Nervos da Coxa

Vista Anterior Profunda

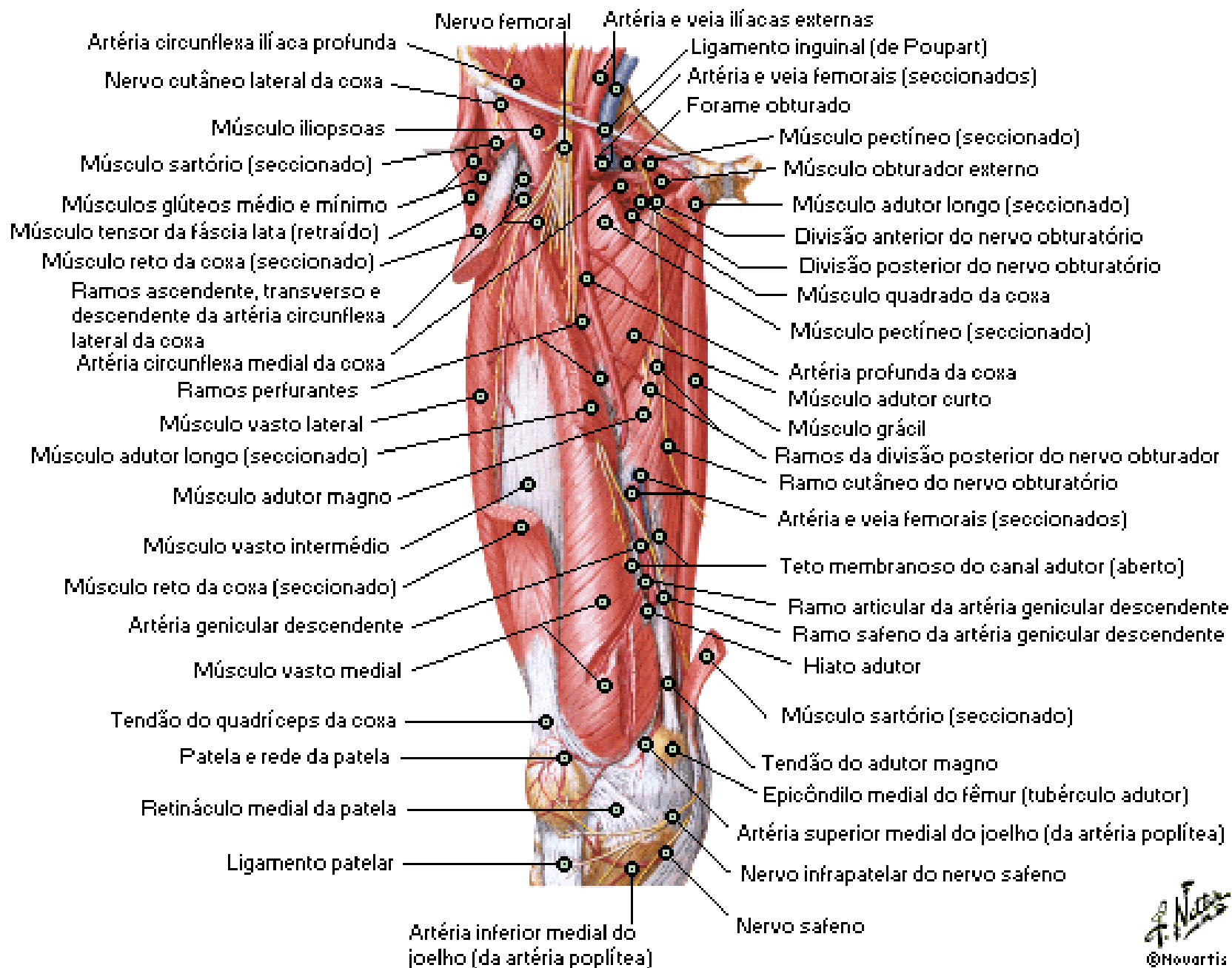

Artérias e Nervos da Coxa

Vista Posterior

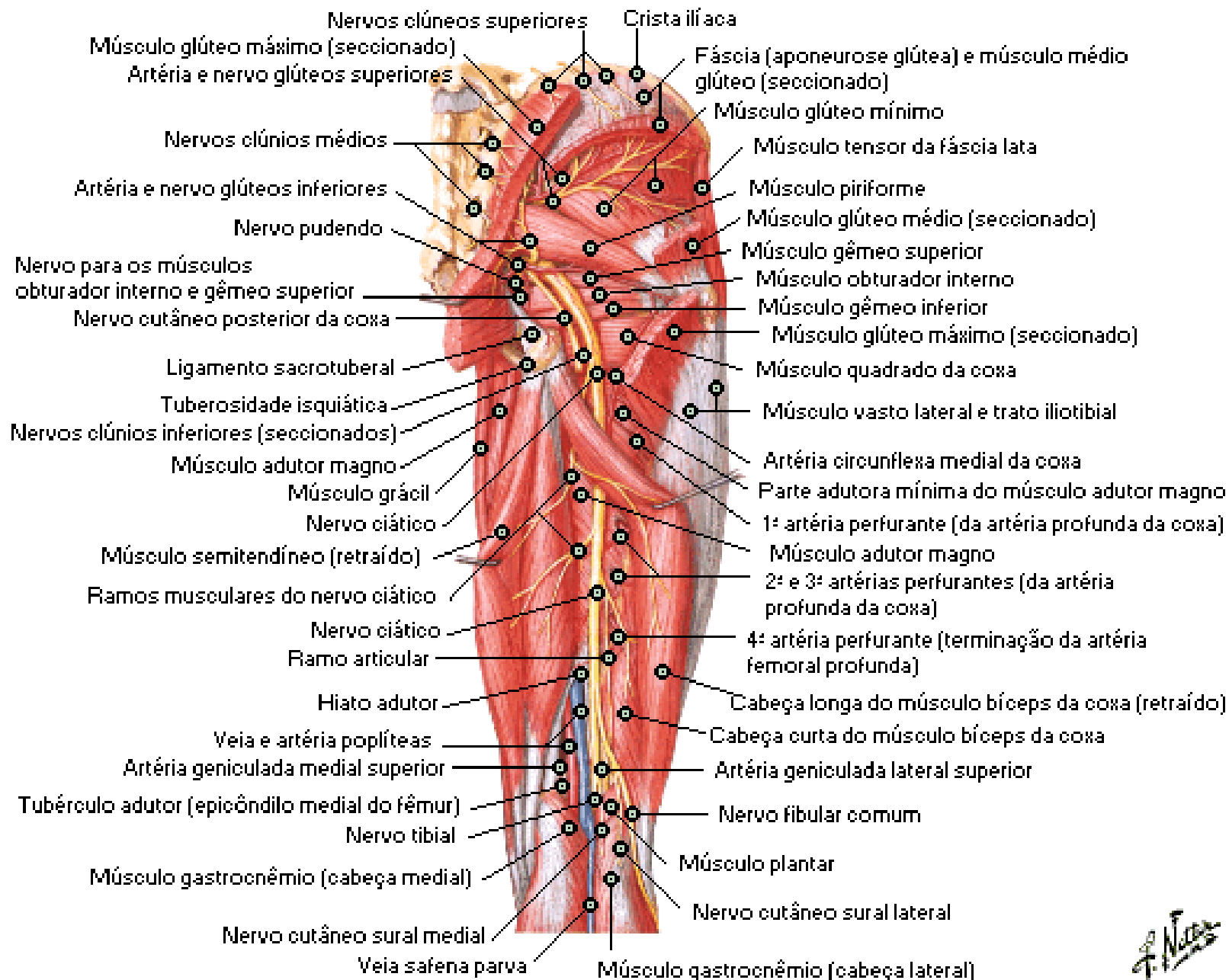

Nervos do Quadril e Região Glútea

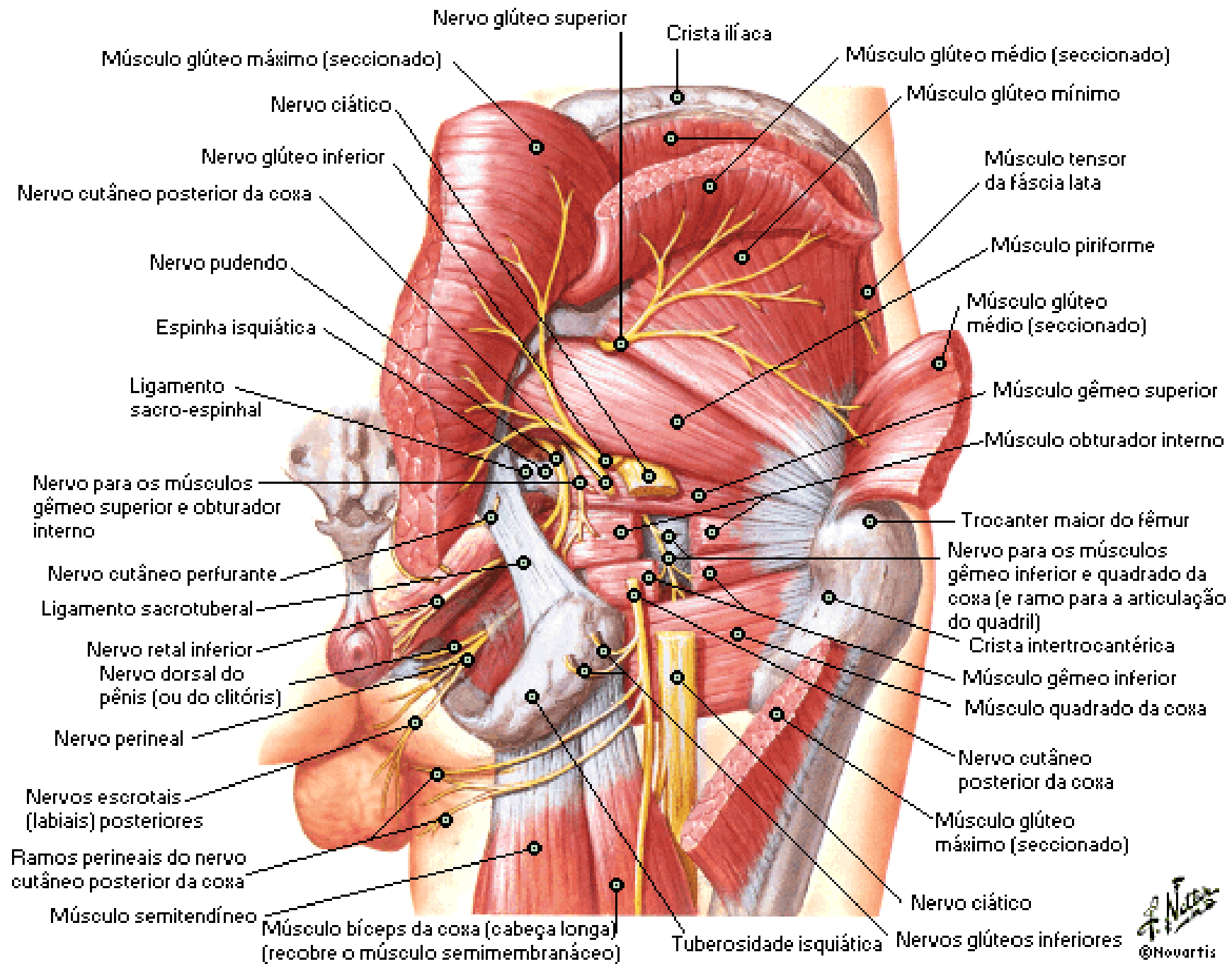

Artérias da Cabeça e Colo do Fêmur

Vistas Anterior e Posterior

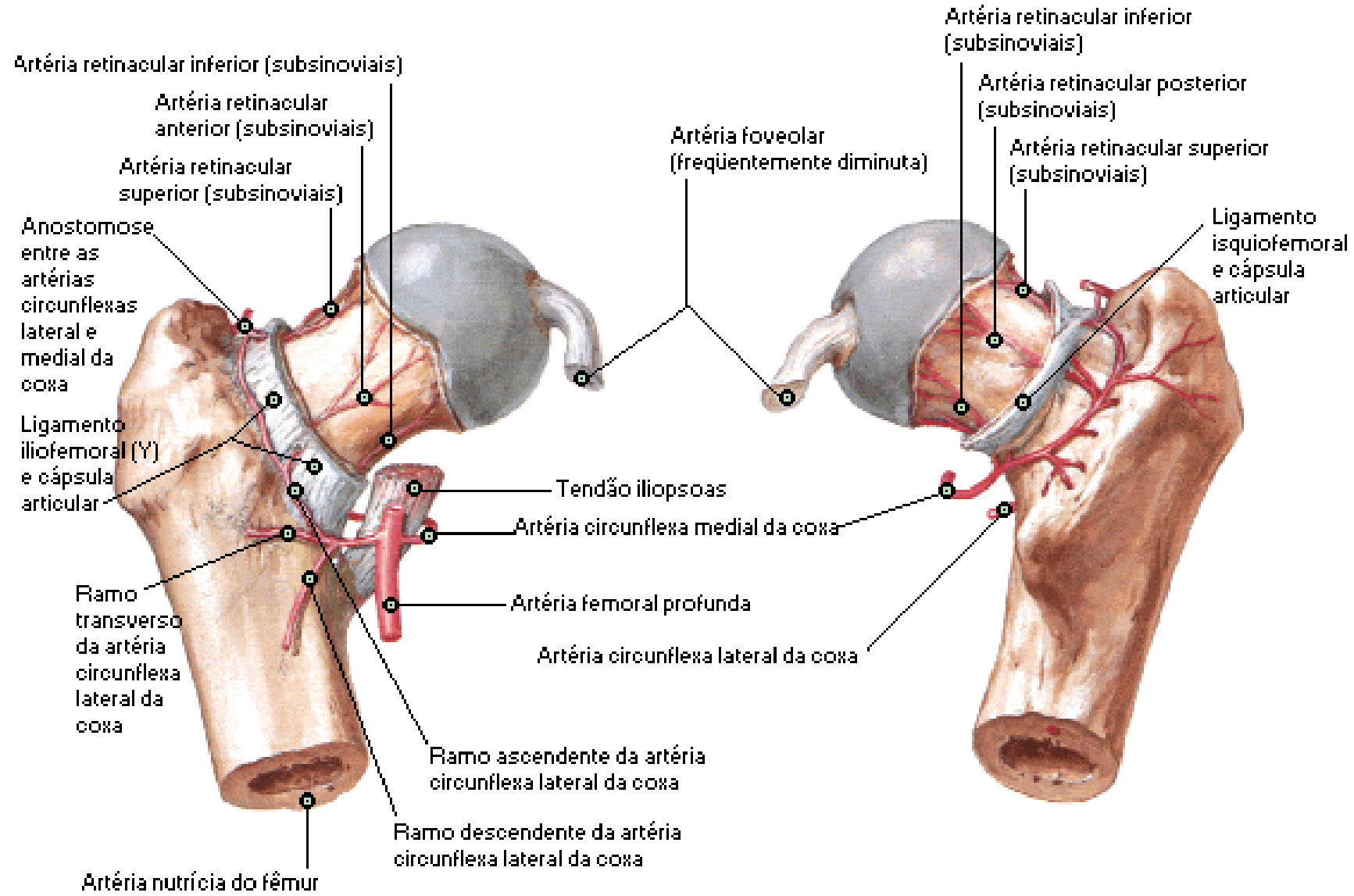

Artérias da Cabeça e Colo do Fêmur

Secção Coronal

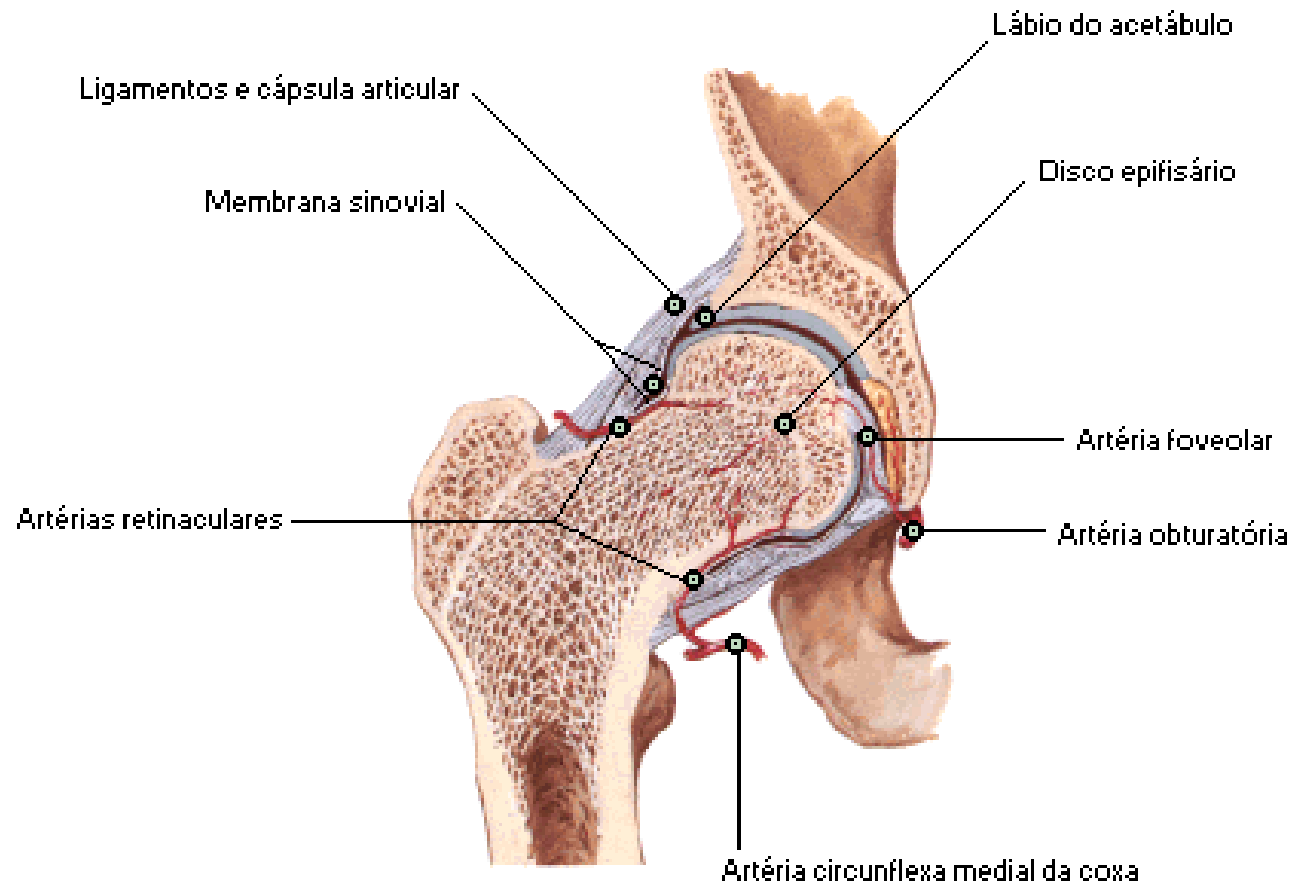

Artérias da Cabeça e Colo do Fêmur

Fêmur de uma Criança - Vista Anterior

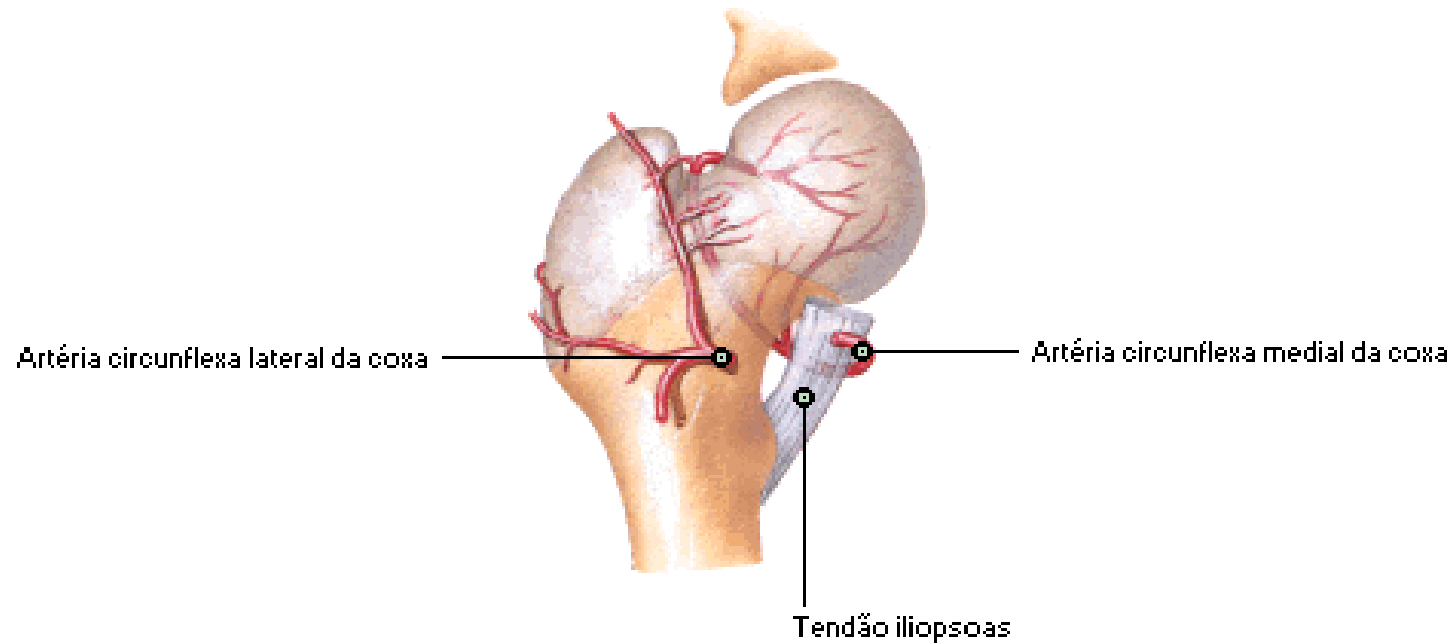

Coxa

Secções Transversais Seriadas

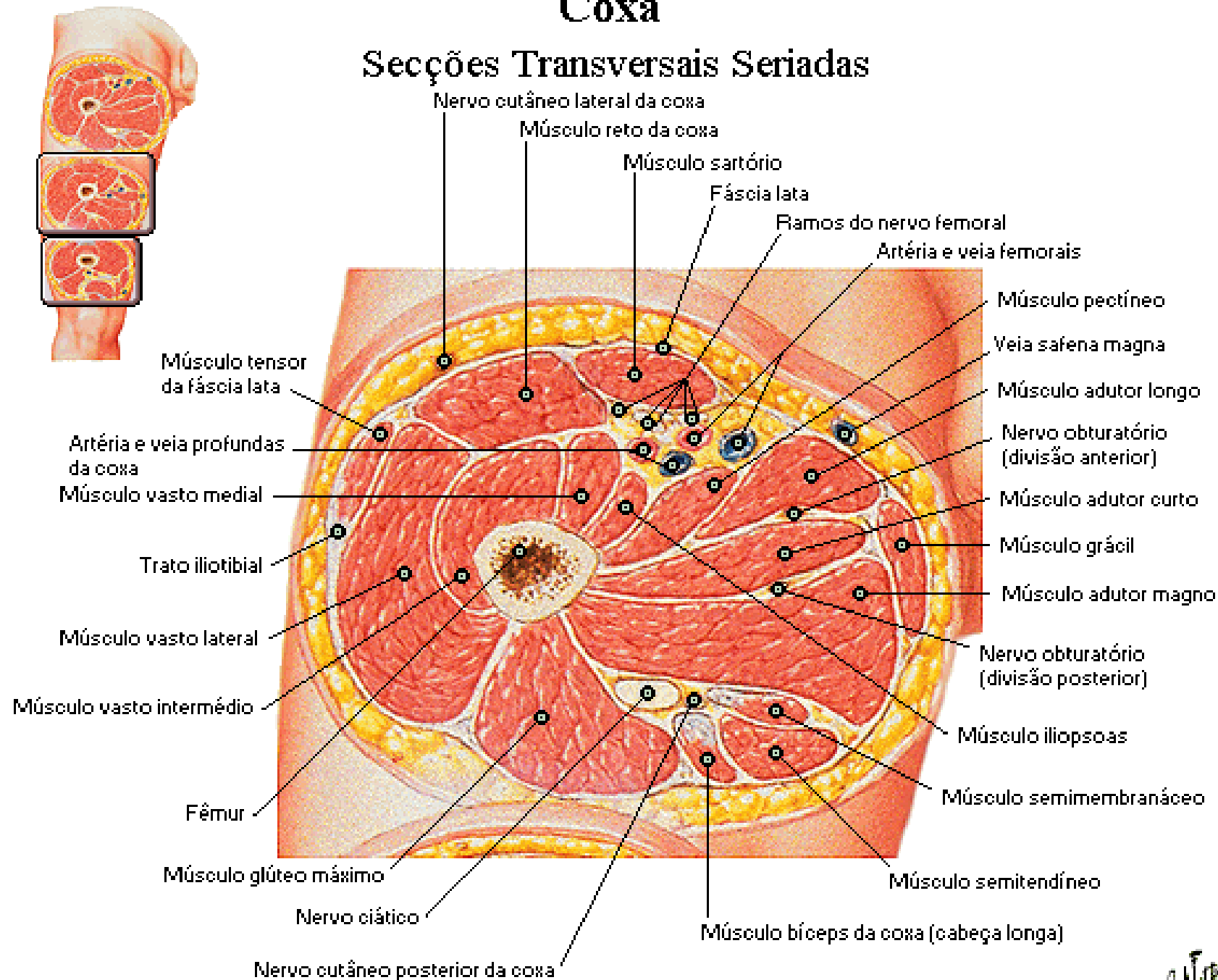

Coxa

Secção Transversal Média

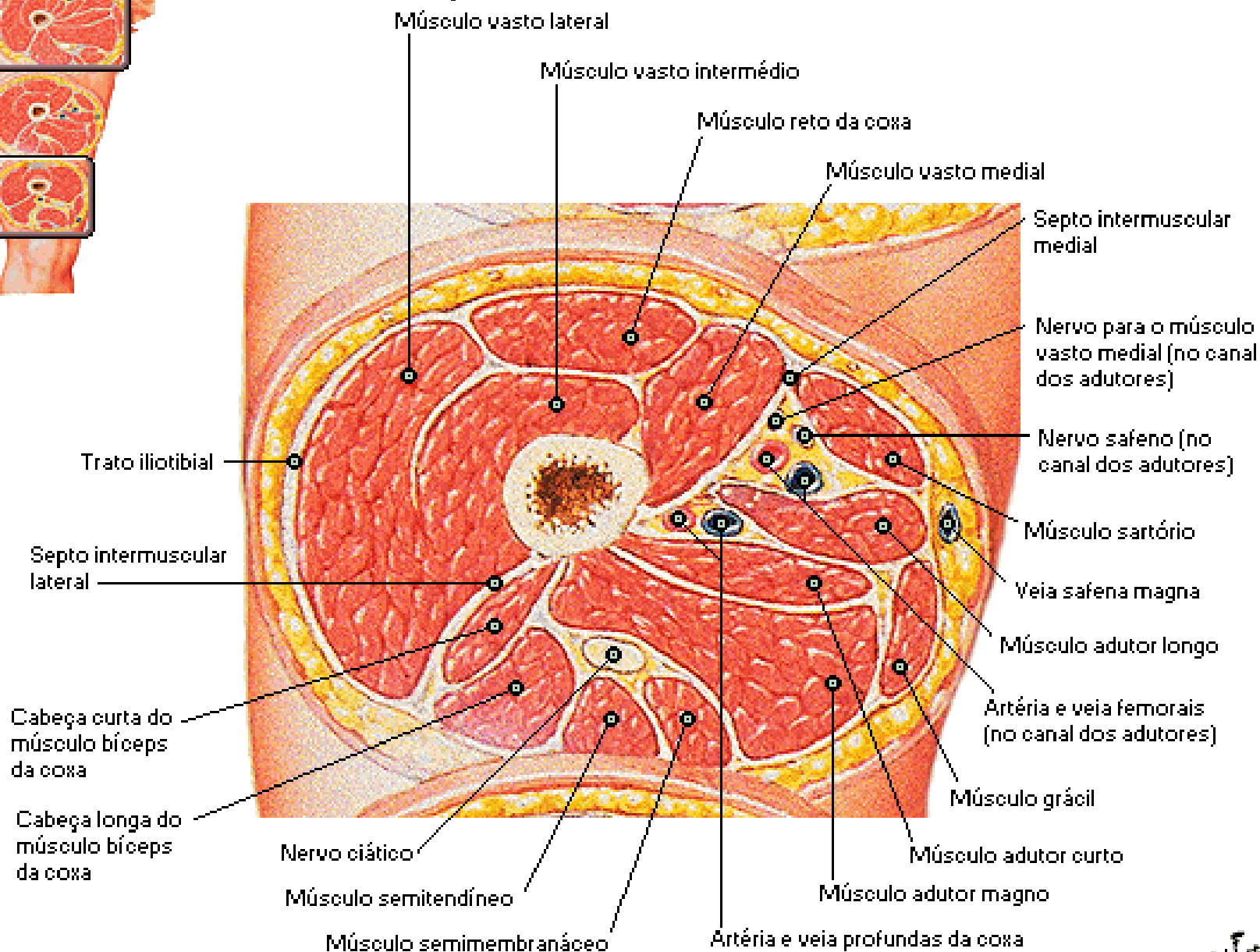
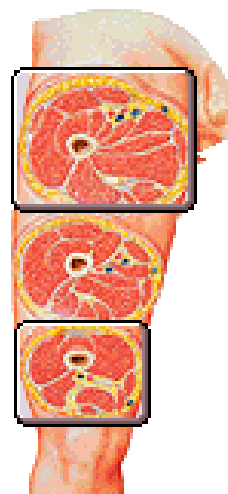

Coxa

Secção Transversal Distal

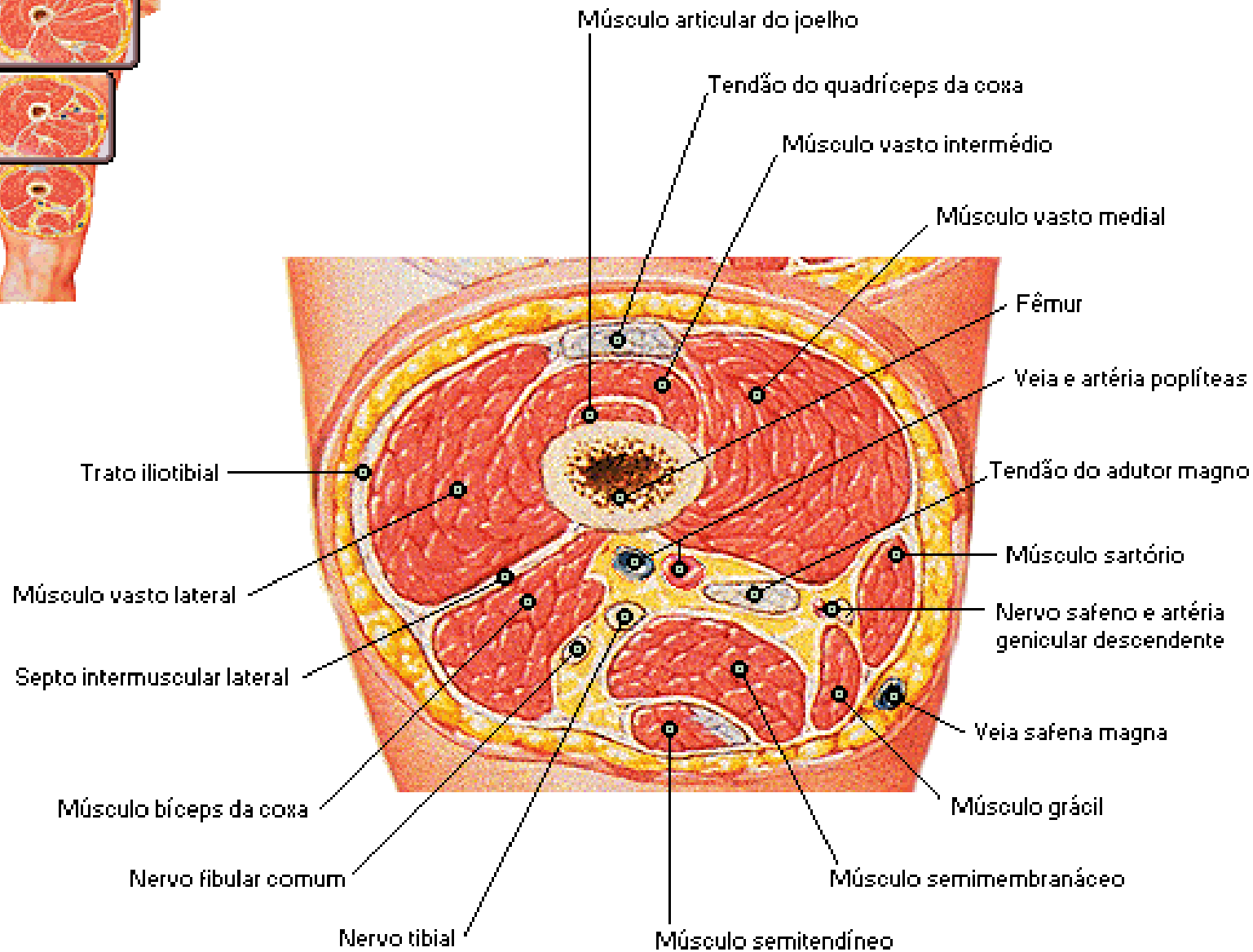
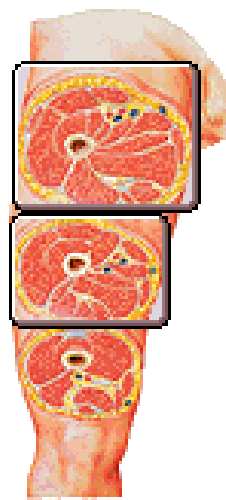

Joelho

Vista Lateral

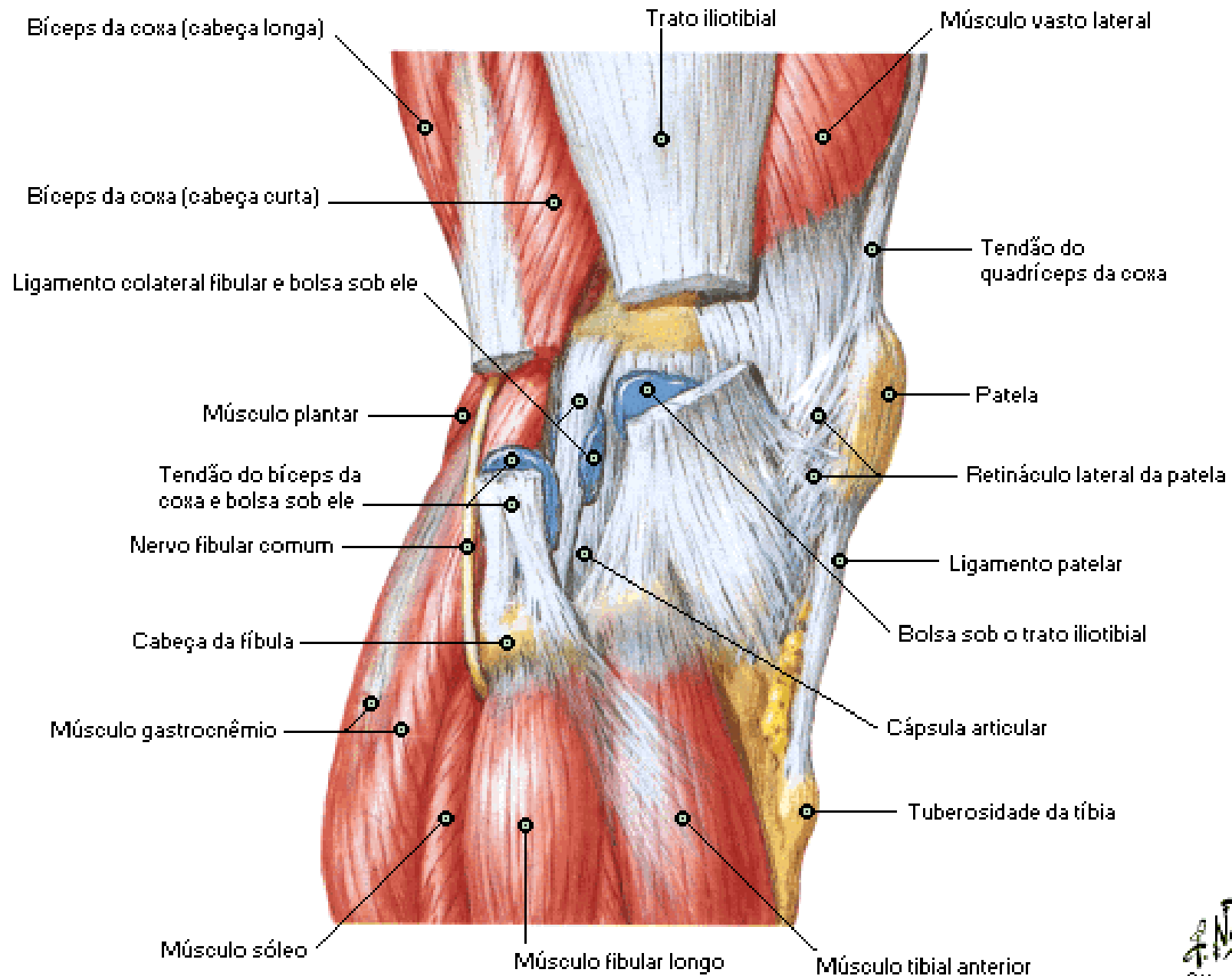

Joelho em Extensão

Vista Anterior

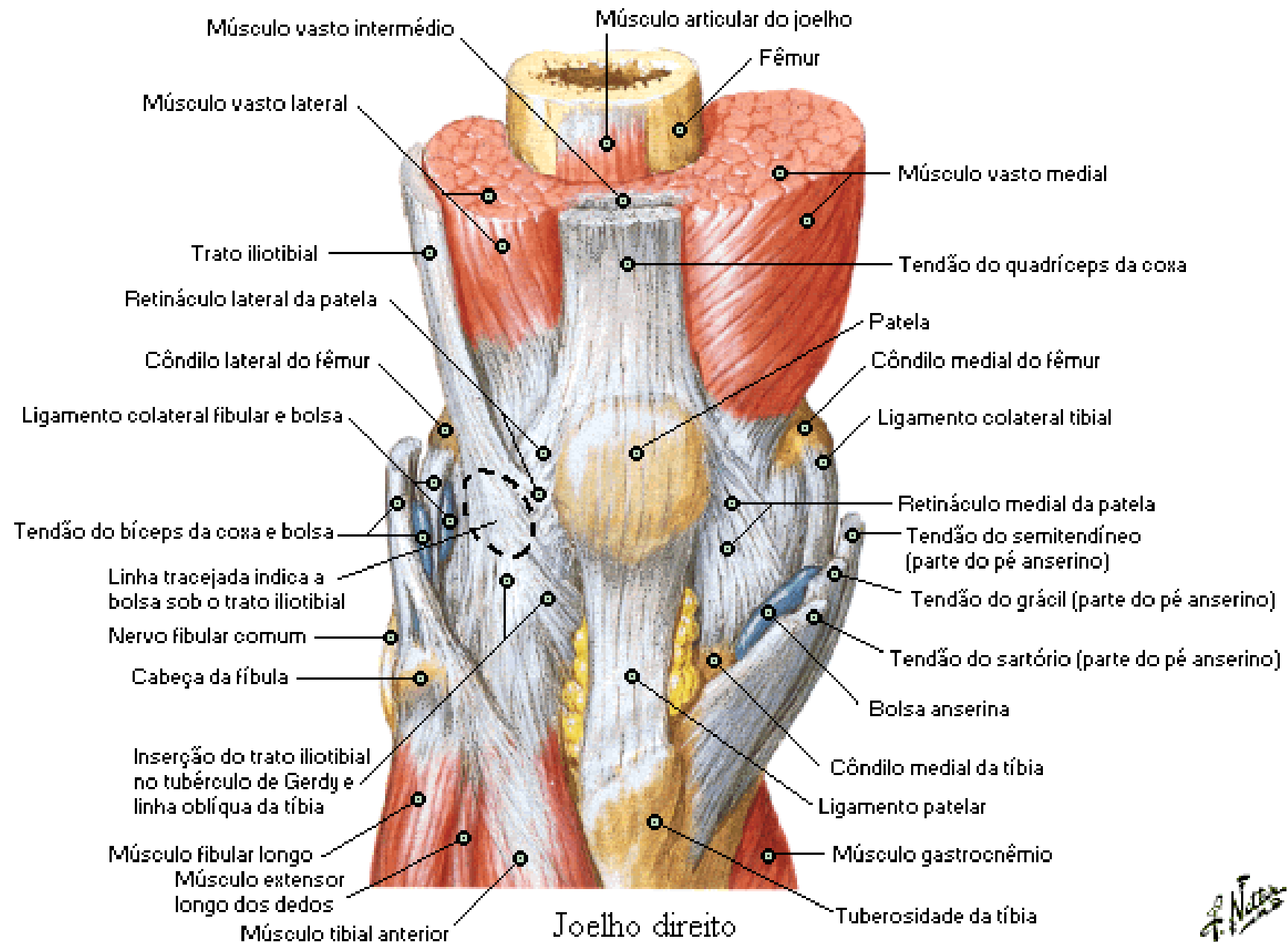

Joelho - Vista Interna

Vista Inferior

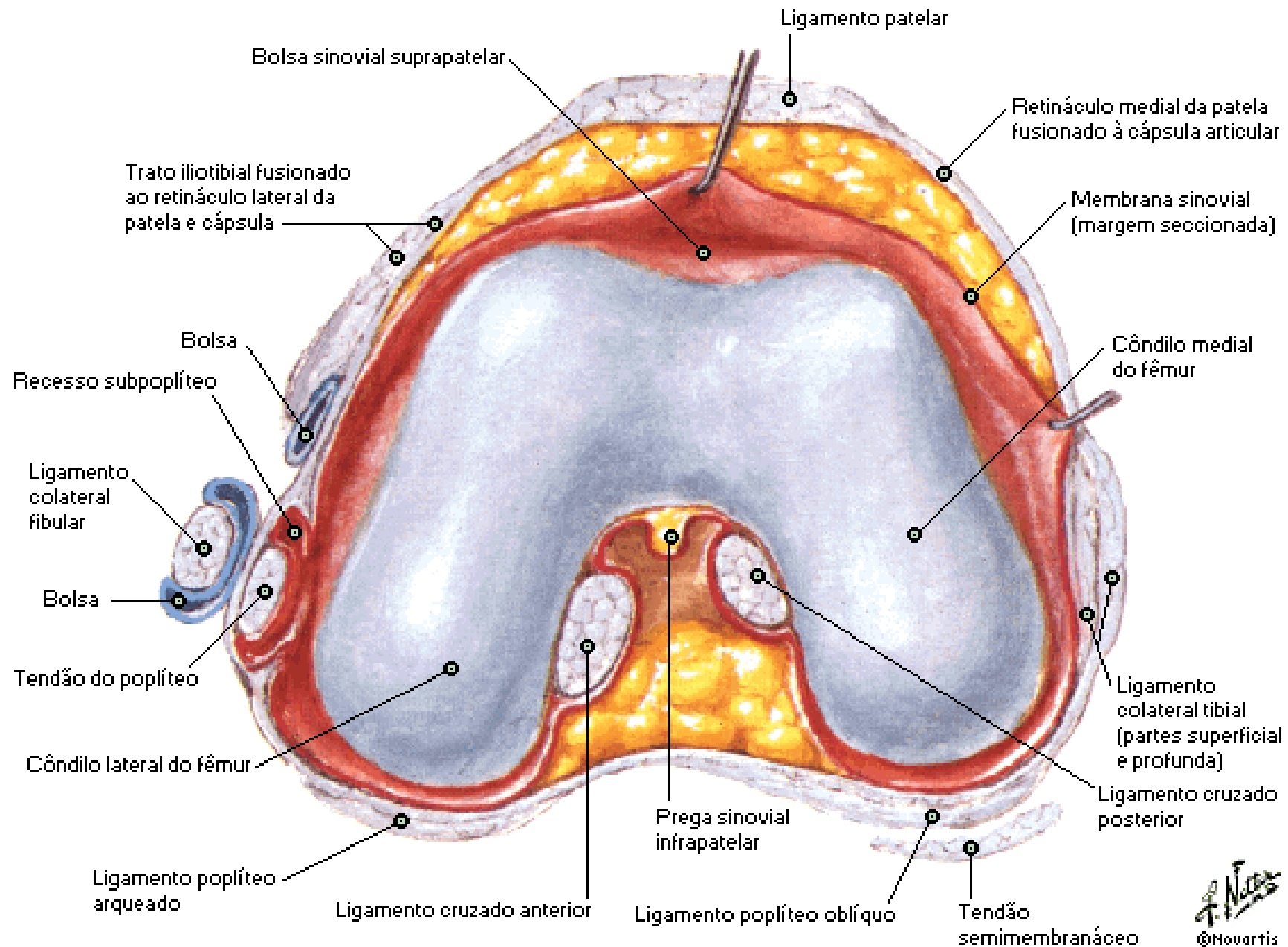

Joelho - Vista Interna

Vista Superior

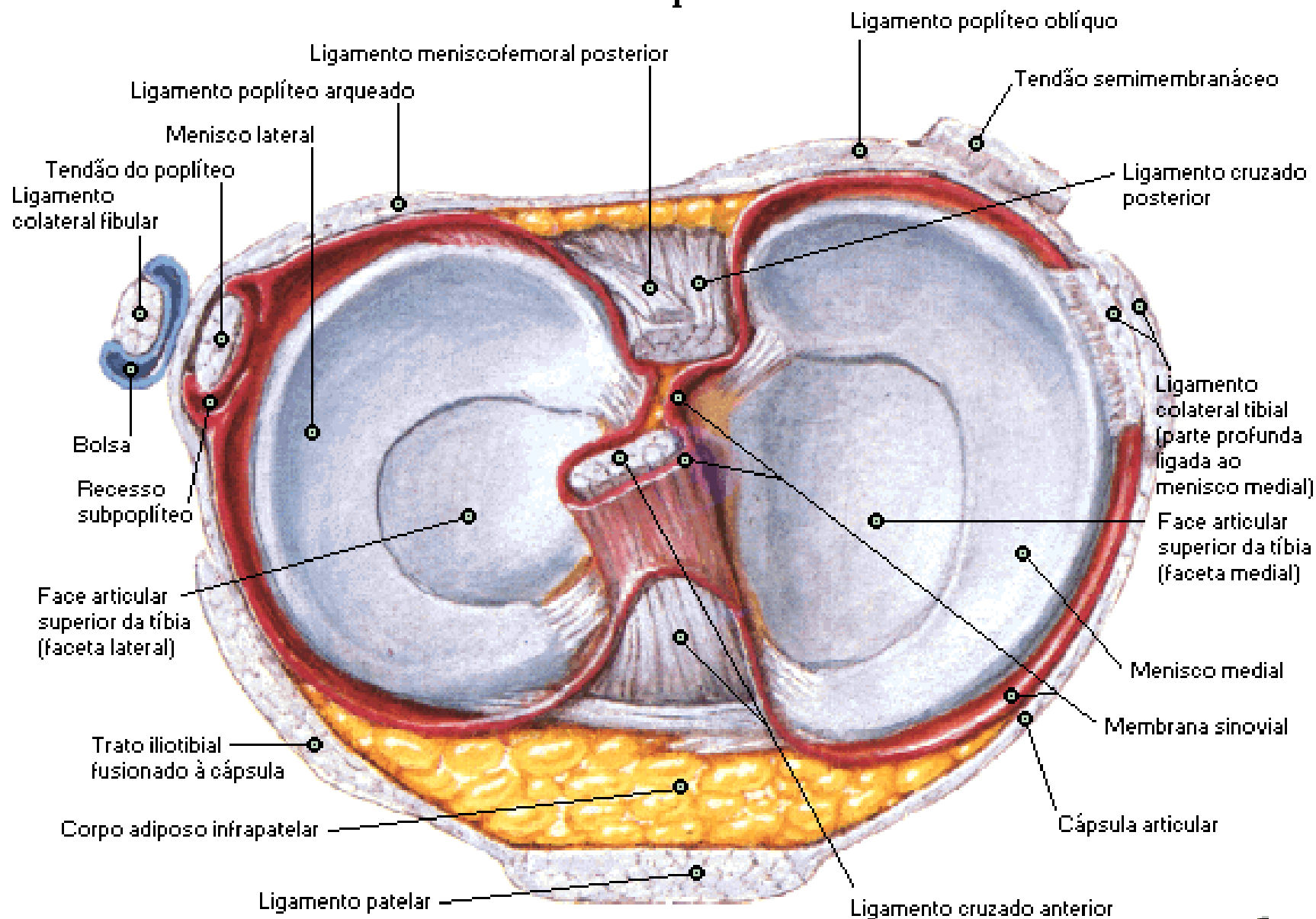

Joelho - Vista Interna

Vista Superior - Ligamentos e Cartilagem Removidos

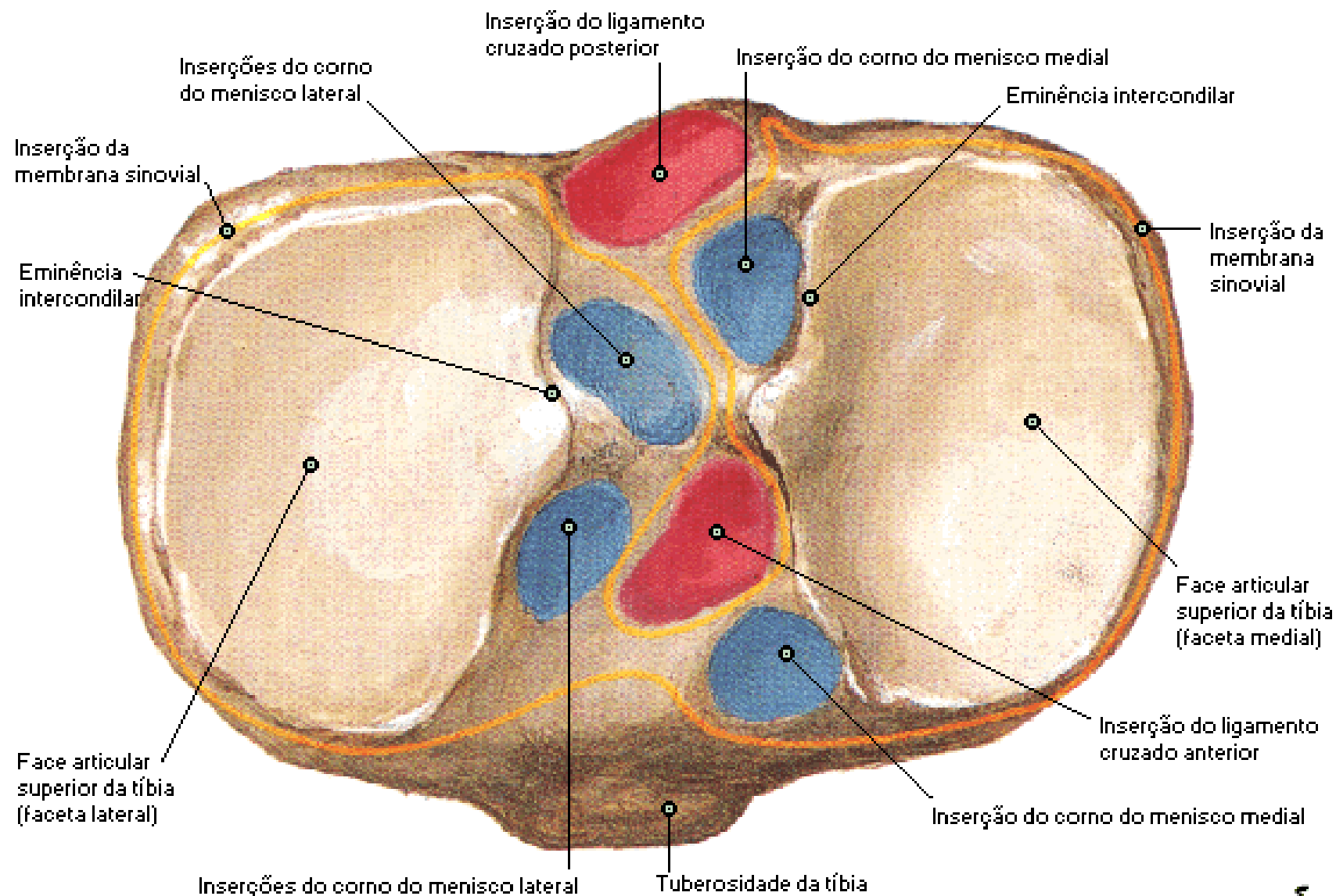

Joelho - Ligamentos Cruzados e Colaterais

Joelho Direito em Flexão

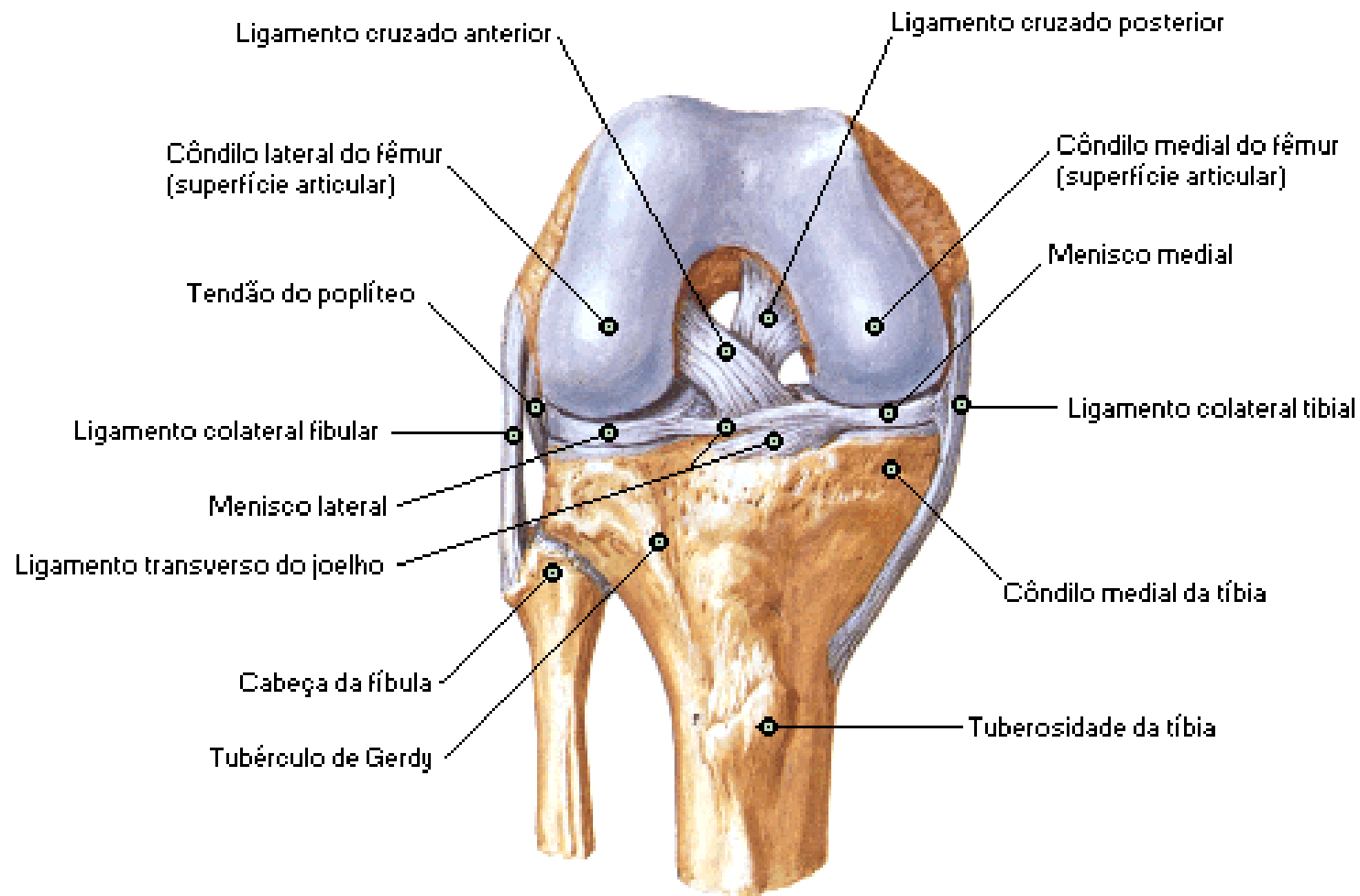

Vista anterior

Joelho

Vista Posterior

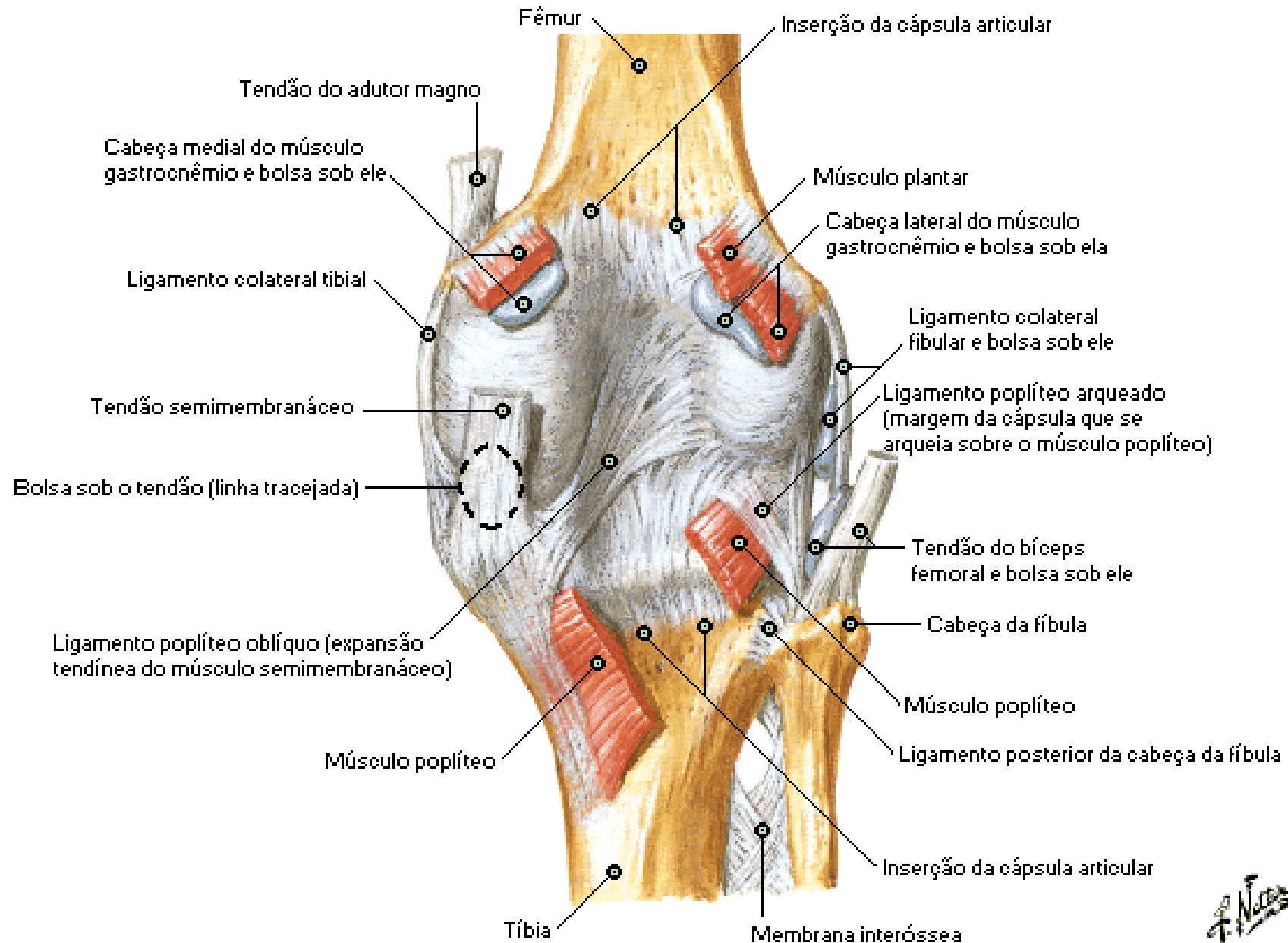

Joelho

Secção Parassagital

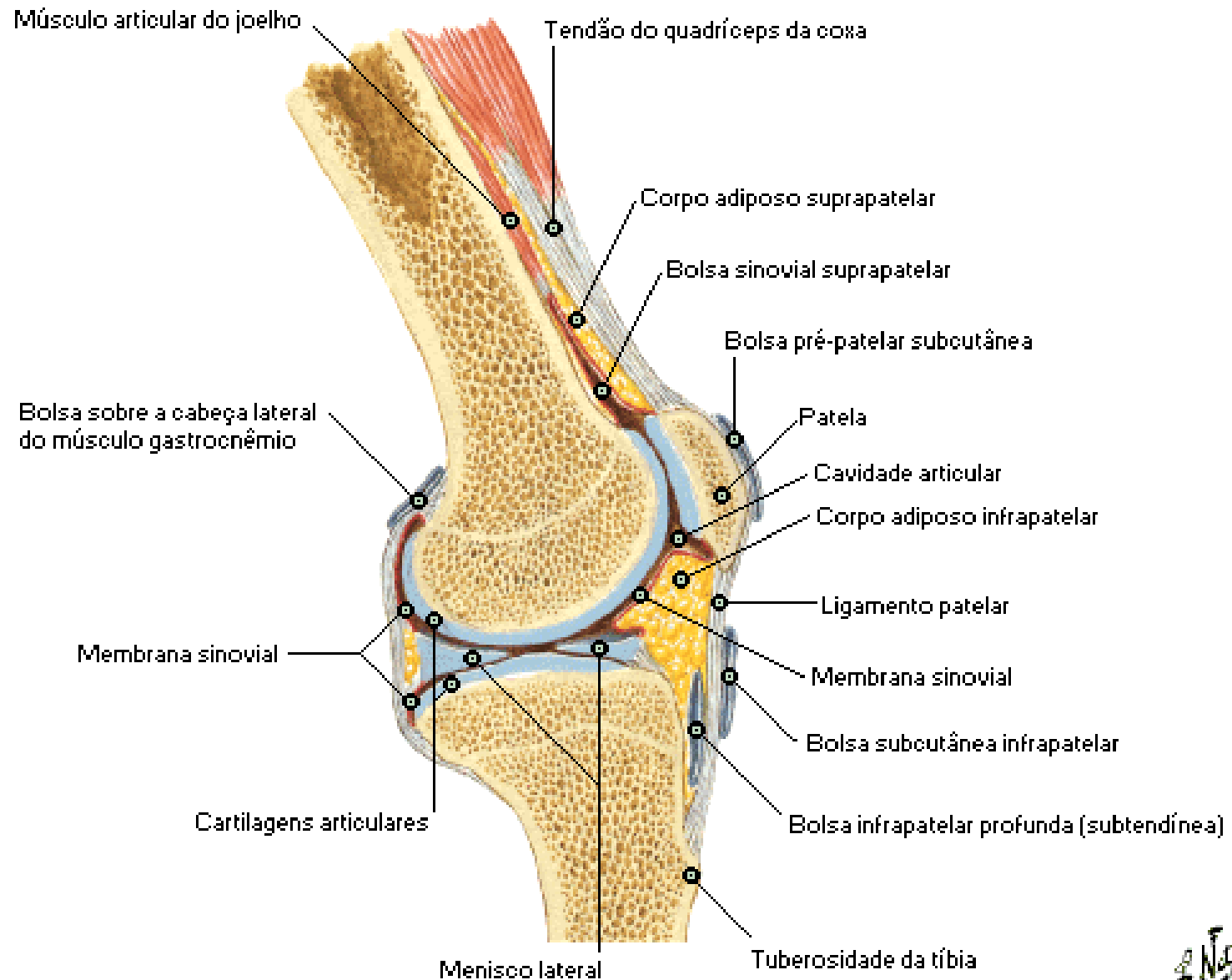

Artérias da Coxa e do Joelho

Esquema

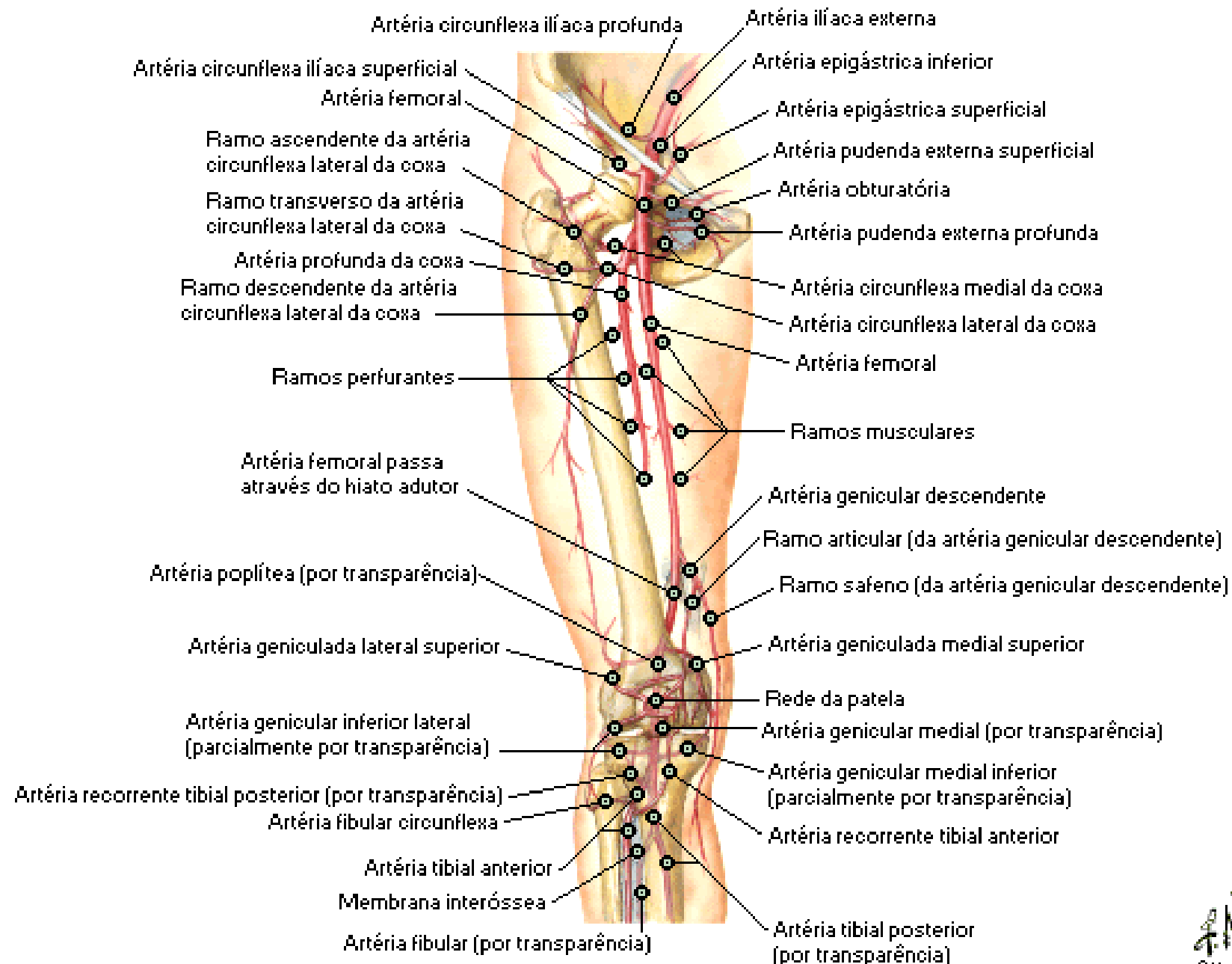

Tíbia e Fíbula da Perna Direita

Vista Anterior

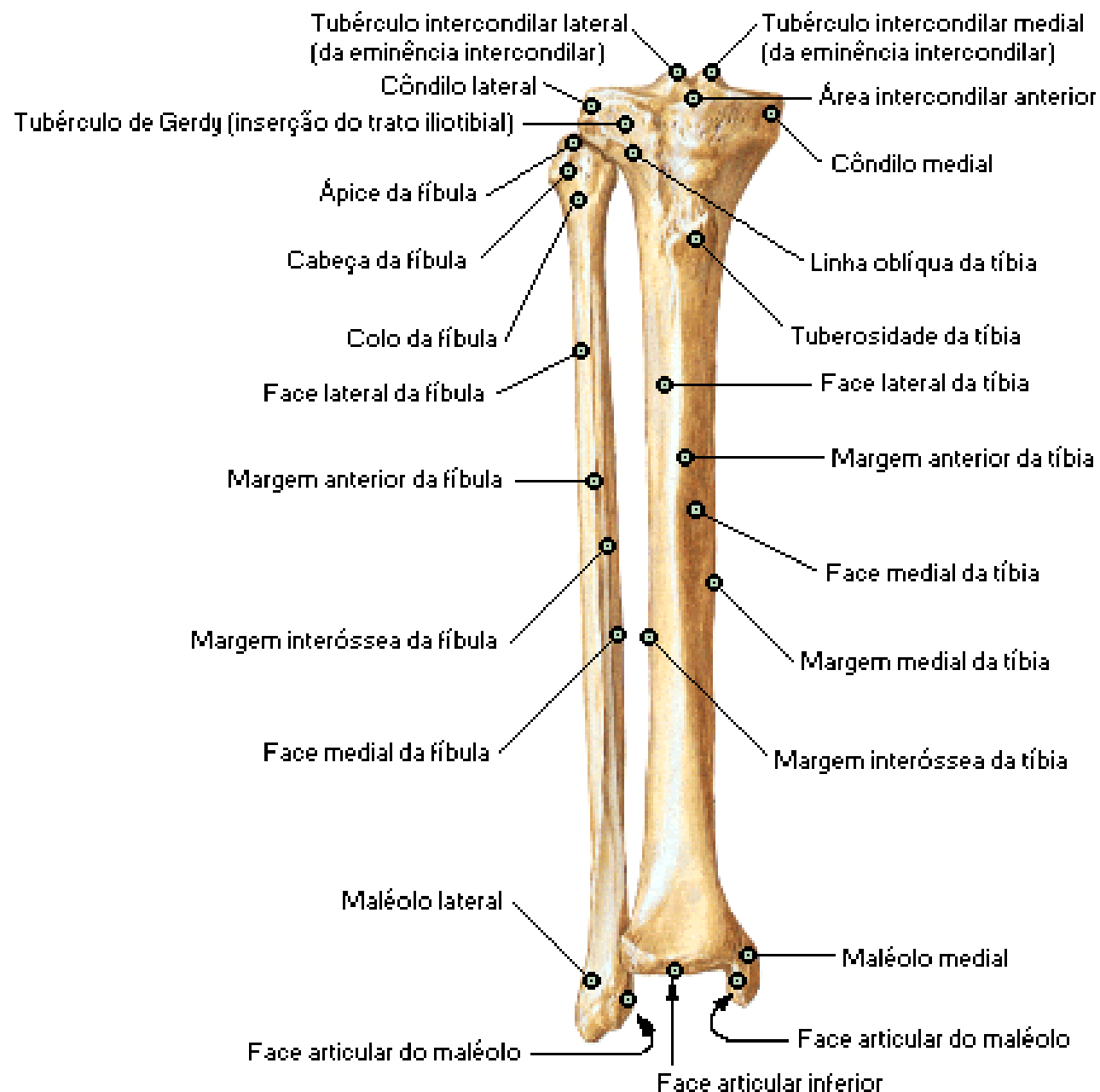

Tíbia e Fíbula da Perna Direita

Vista Superior

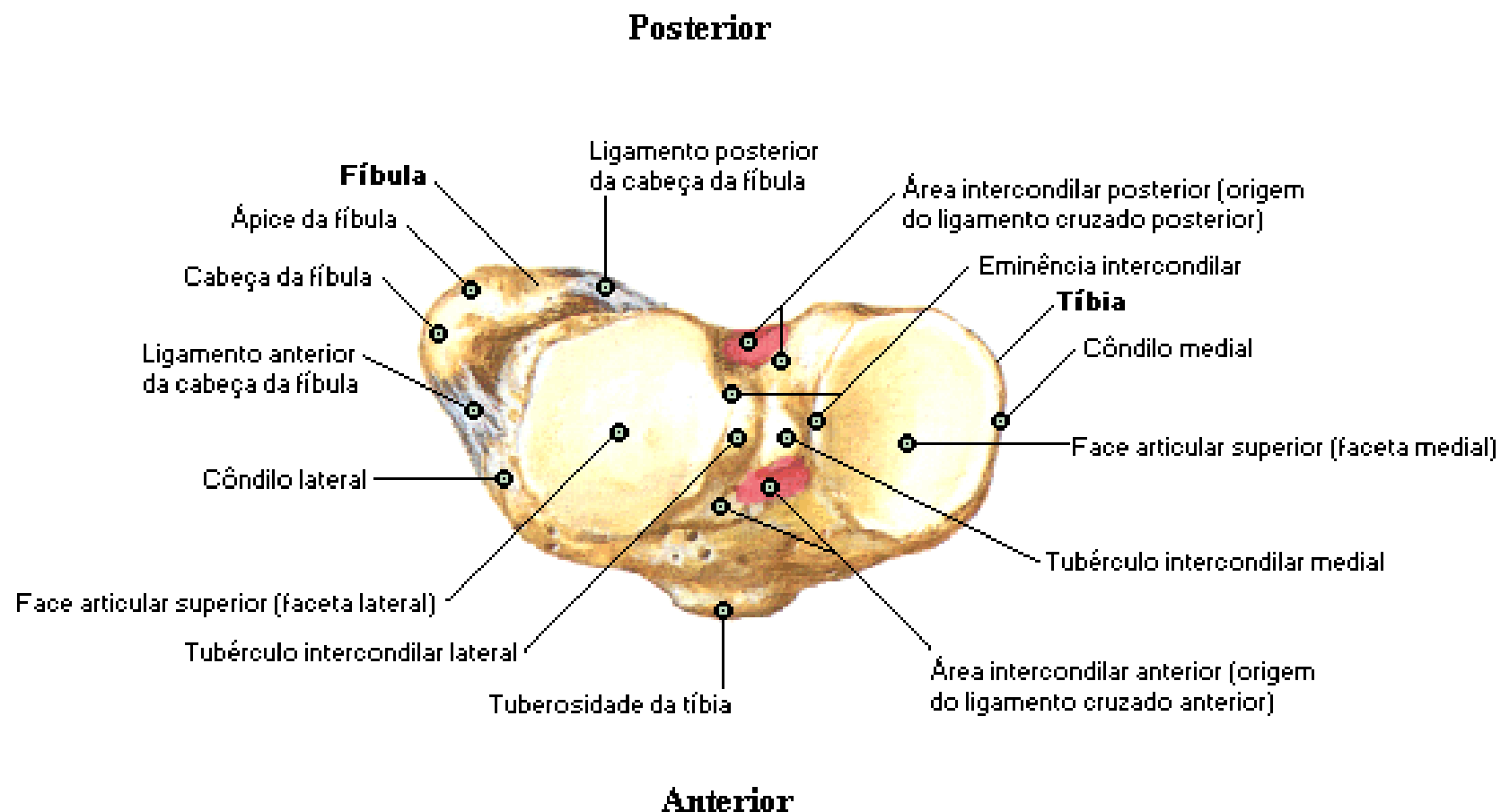

Tíbia e Fíbula da Perna Direita

Secção Transversal

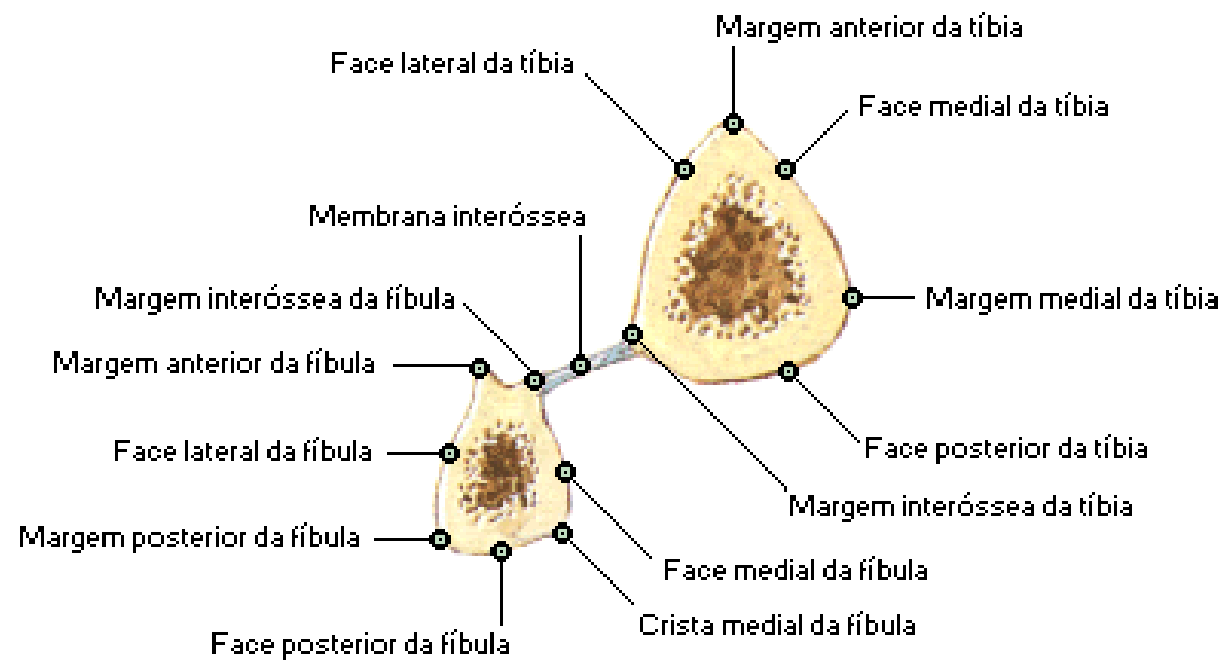

Inserções Ósseas dos Músculos da Perna

Vista Anterior

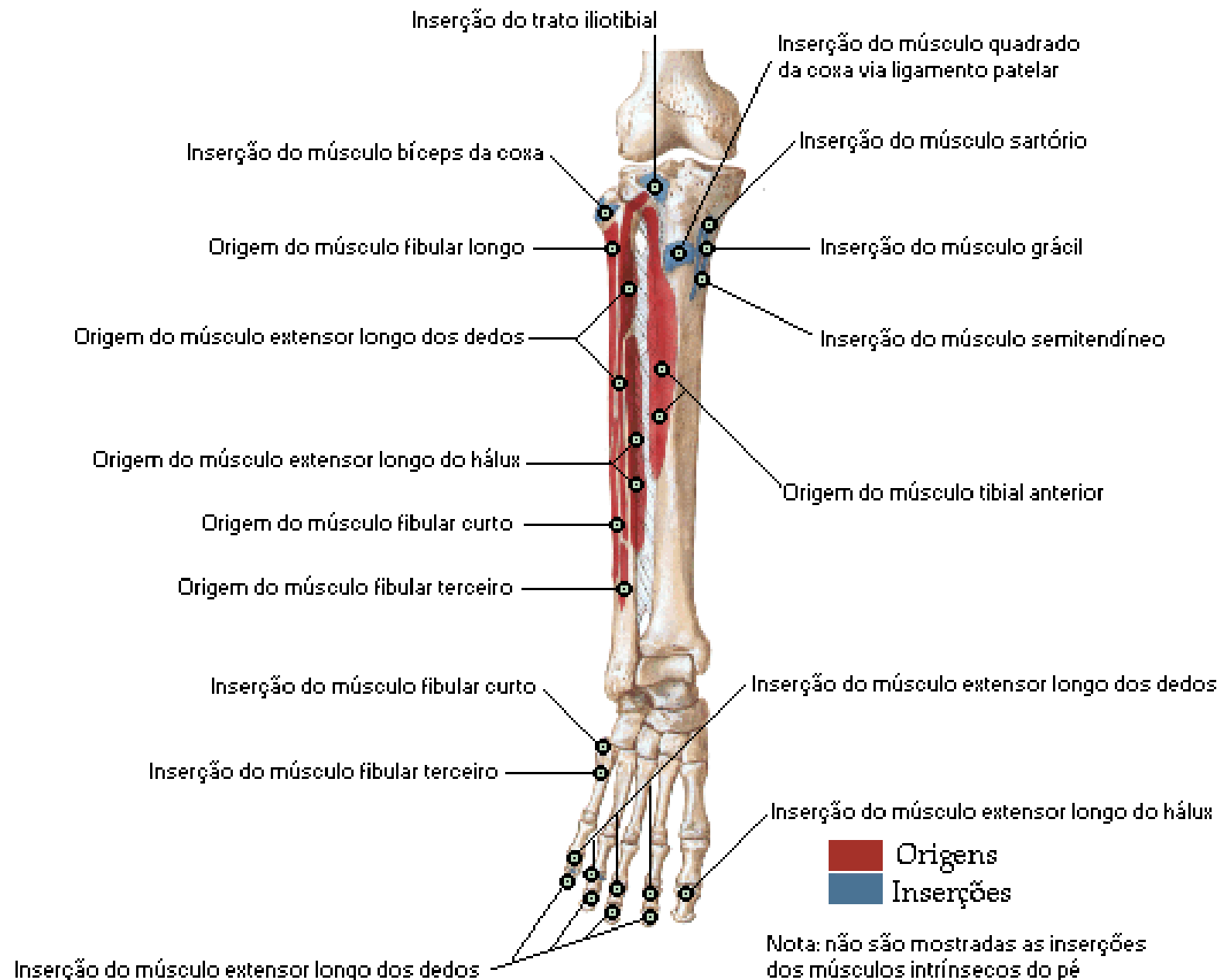

Inserções Ósseas dos Músculos da Perna

Vista Posterior

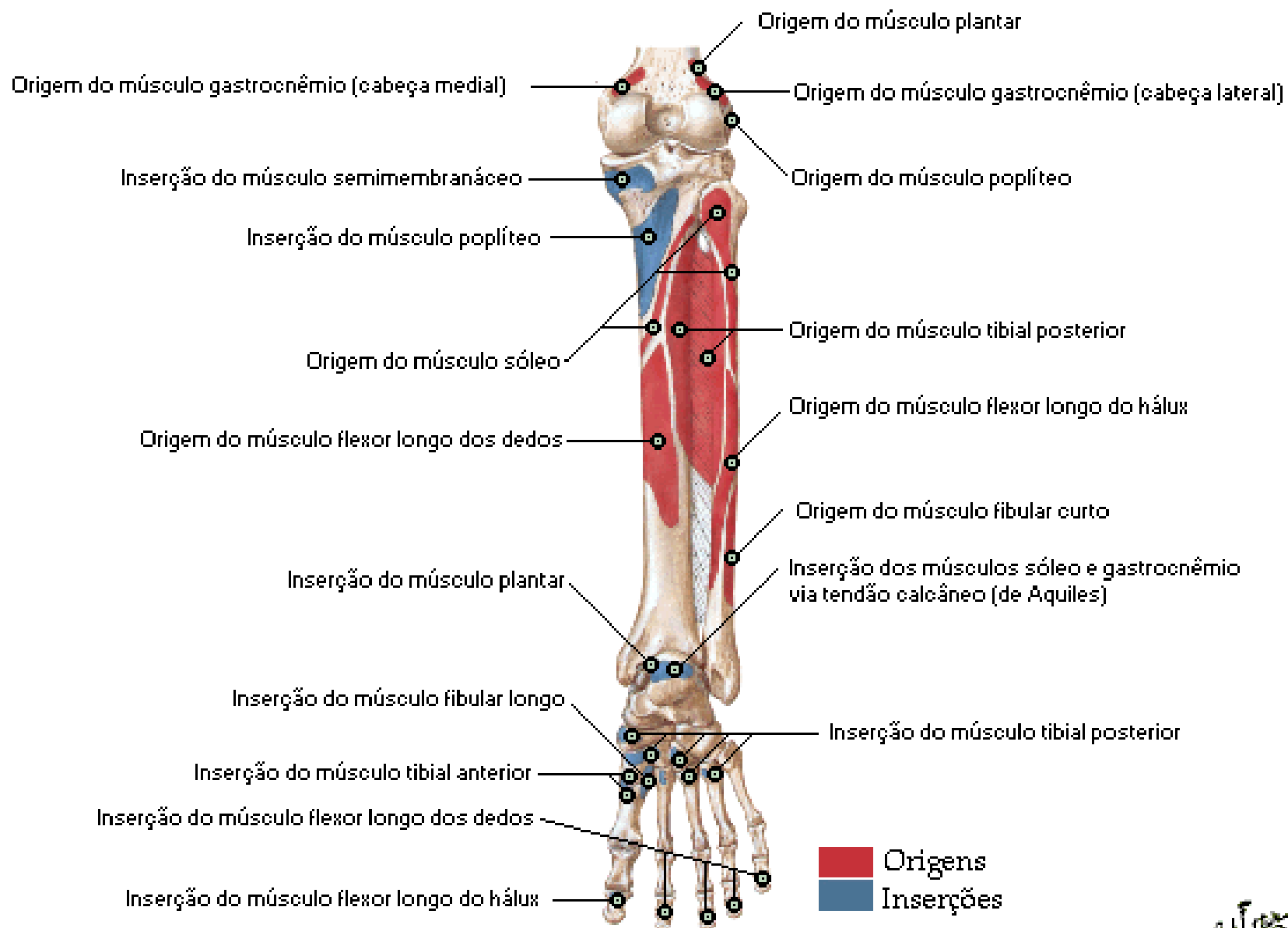

Nota: não são mostradas as inserções dos músculos intrínsecos do pé

Músculos da Perna [Dissecação Superficial]

Vista Posterior

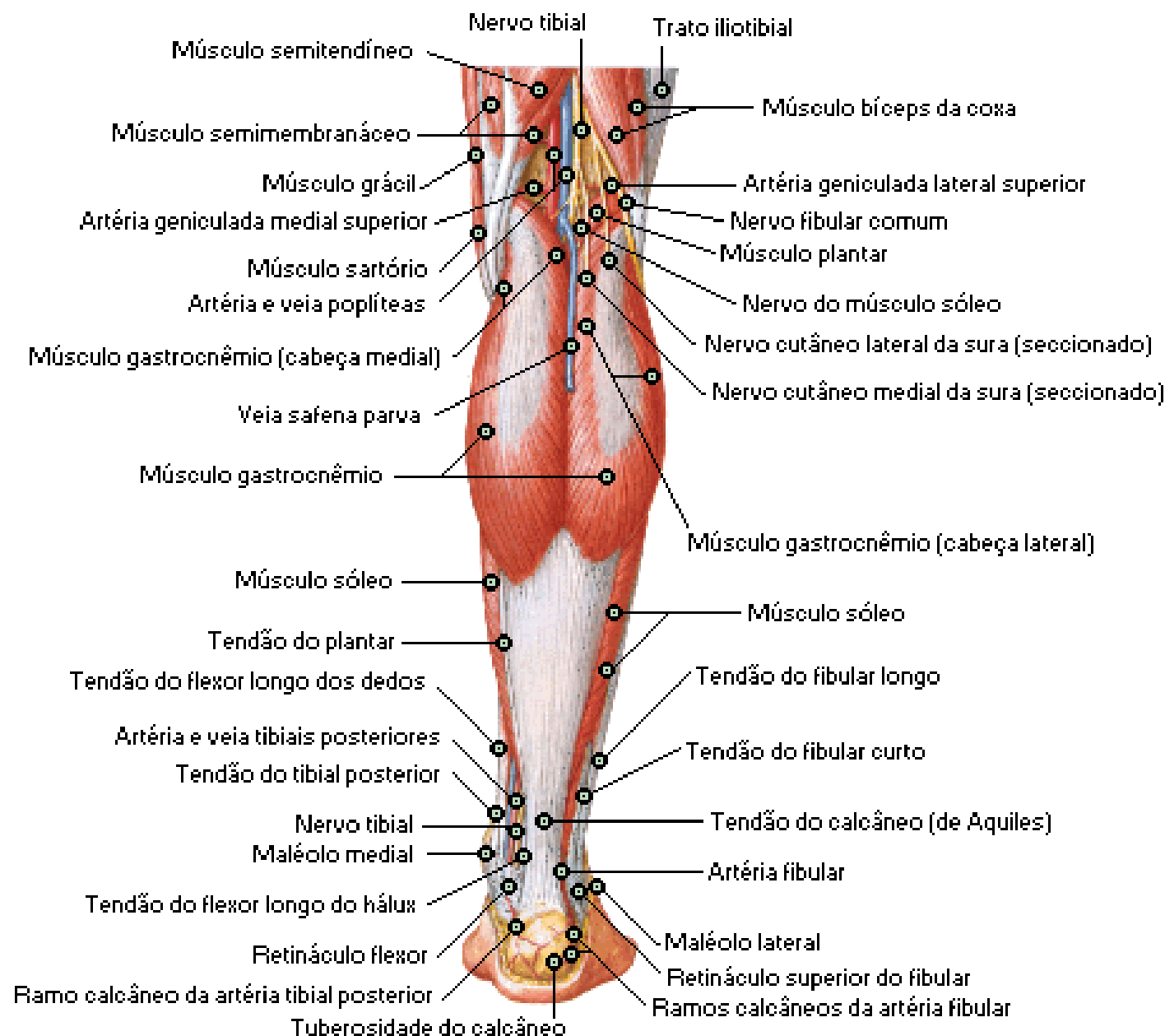

Músculos da Perna [Dissecação Intermediária]

Vista Posterior

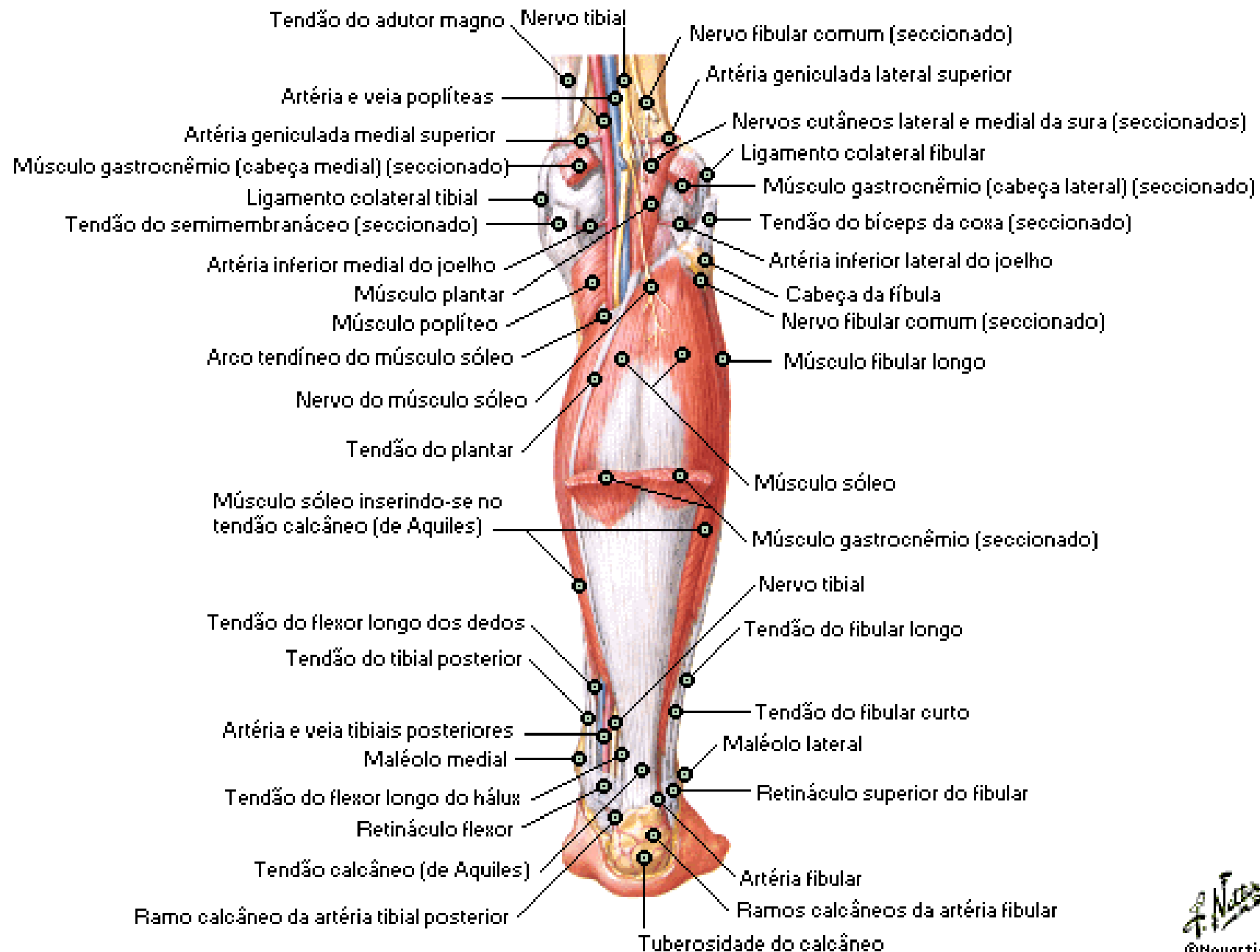

Músculos da Perna [Dissecação Profunda]

Vista Posterior

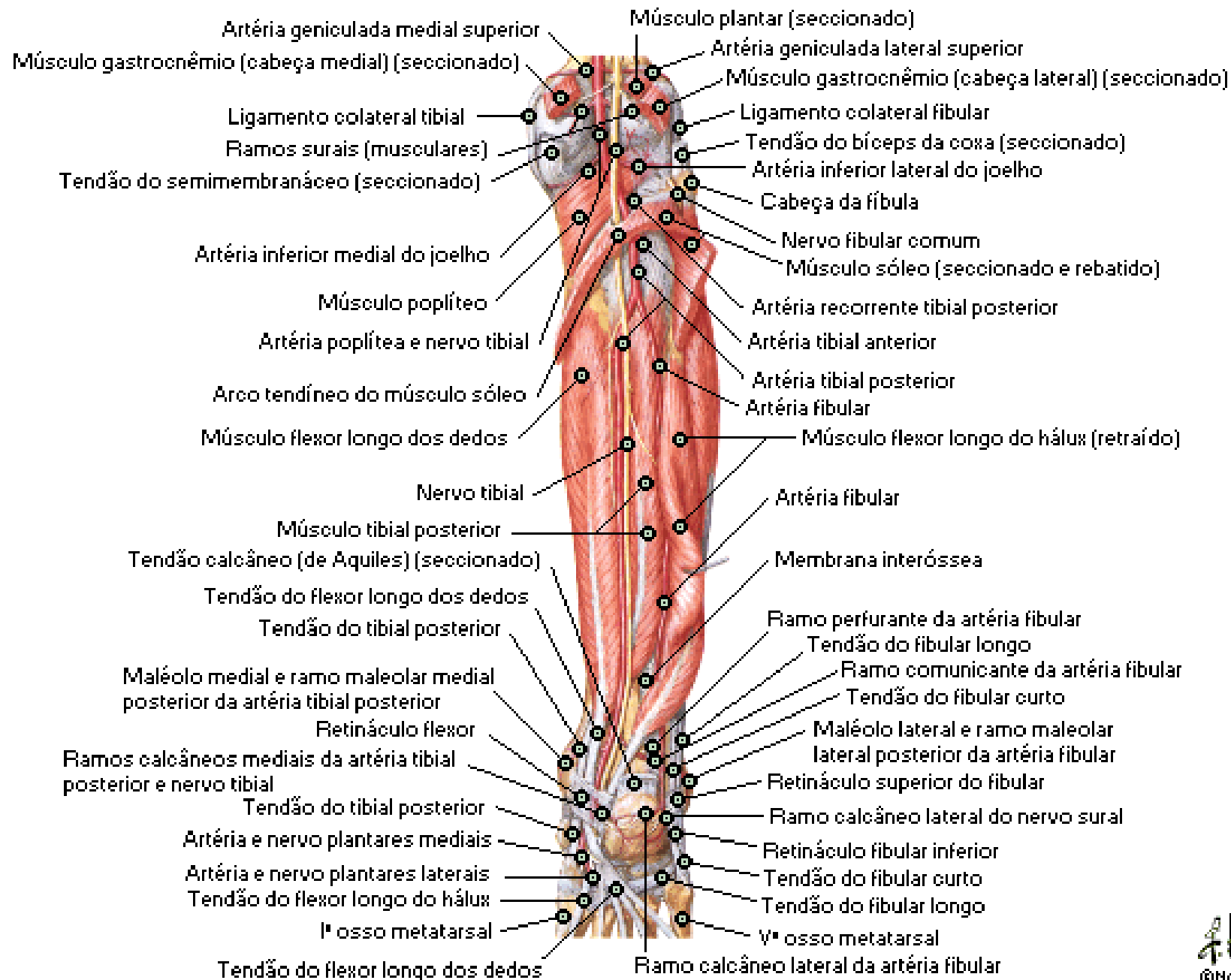

Músculos da Perna [Dissecação Superficial]

Vista Anterior

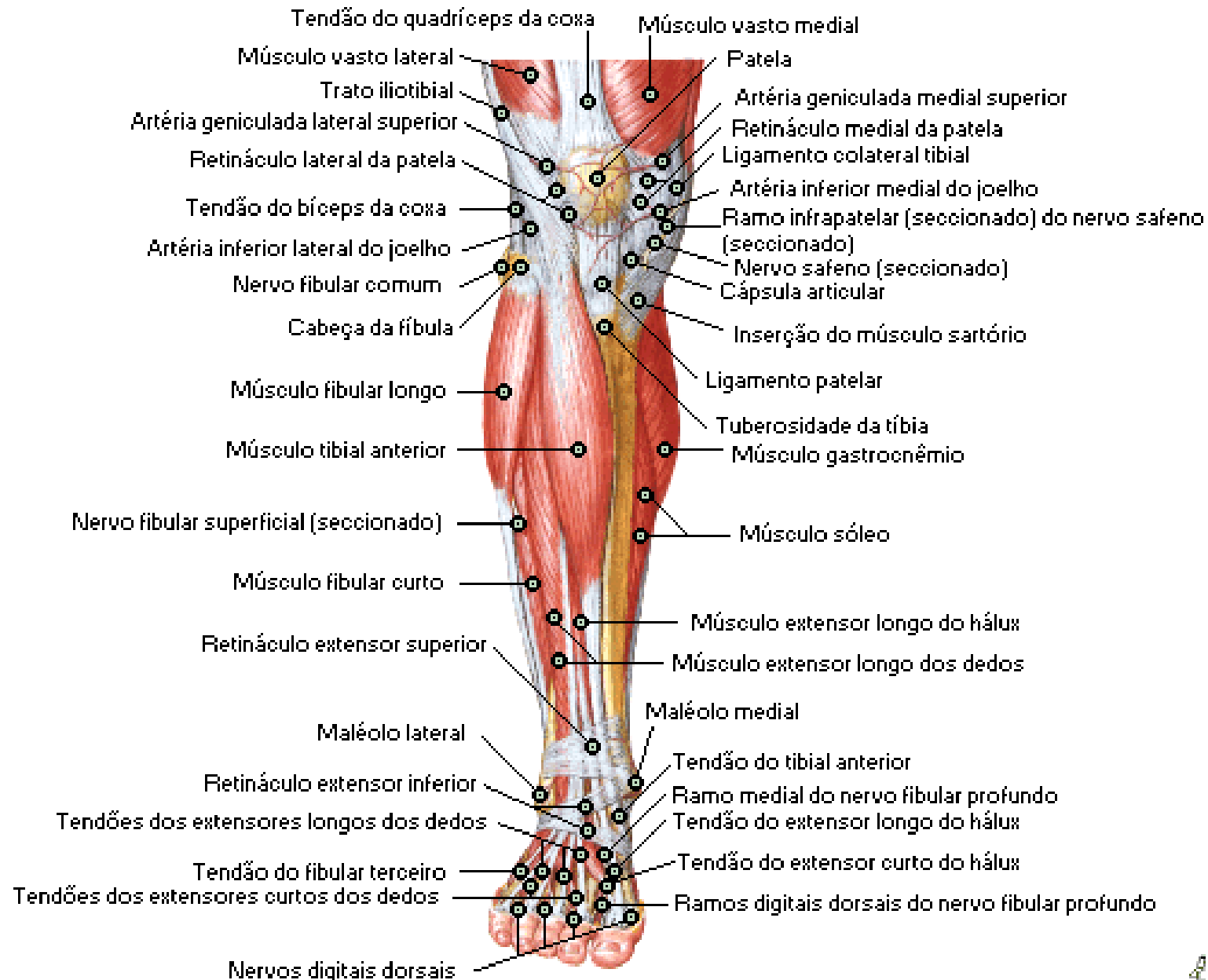

Músculos da Perna [Dissecação Profunda]

Vista Anterior



Músculos da Perna

Vista Lateral



Perna

Secções Transversais e Compartimentos Fasciais

Compartimento anterior

Músculos extensores
Tíbia anterior
Extensor longo dos dedos
Extensor longo do hálux
Fibular terceiro
Artéria tibial anterior e veias
Nervo fibular profundo

Fáscia crural

Membrana interóssea

Tíbia

Compartimento posterior profundo

Músculos flexores profundos
Flexor longo dos dedos
Tibial posterior
Flexor longo do hálux
Poplíteo
Artéria tibial posterior e veias
Nervo tibial
Artéria fibular e veias

Septo intermuscular anterior

Compartimento lateral

Músculo fibular longo
Músculo fibular curto
Nervo fibular superficial

Septo intermuscular posterior

Fíbula

Fáscia crural

Septo intermuscular transverso

Compartimento posterior superficial

Músculos flexores superficiais
Sóleo
Gastrocnêmio
Plantar (tendão)

Perna

Secção Transversal Acima da Metade da Perna Esquerda

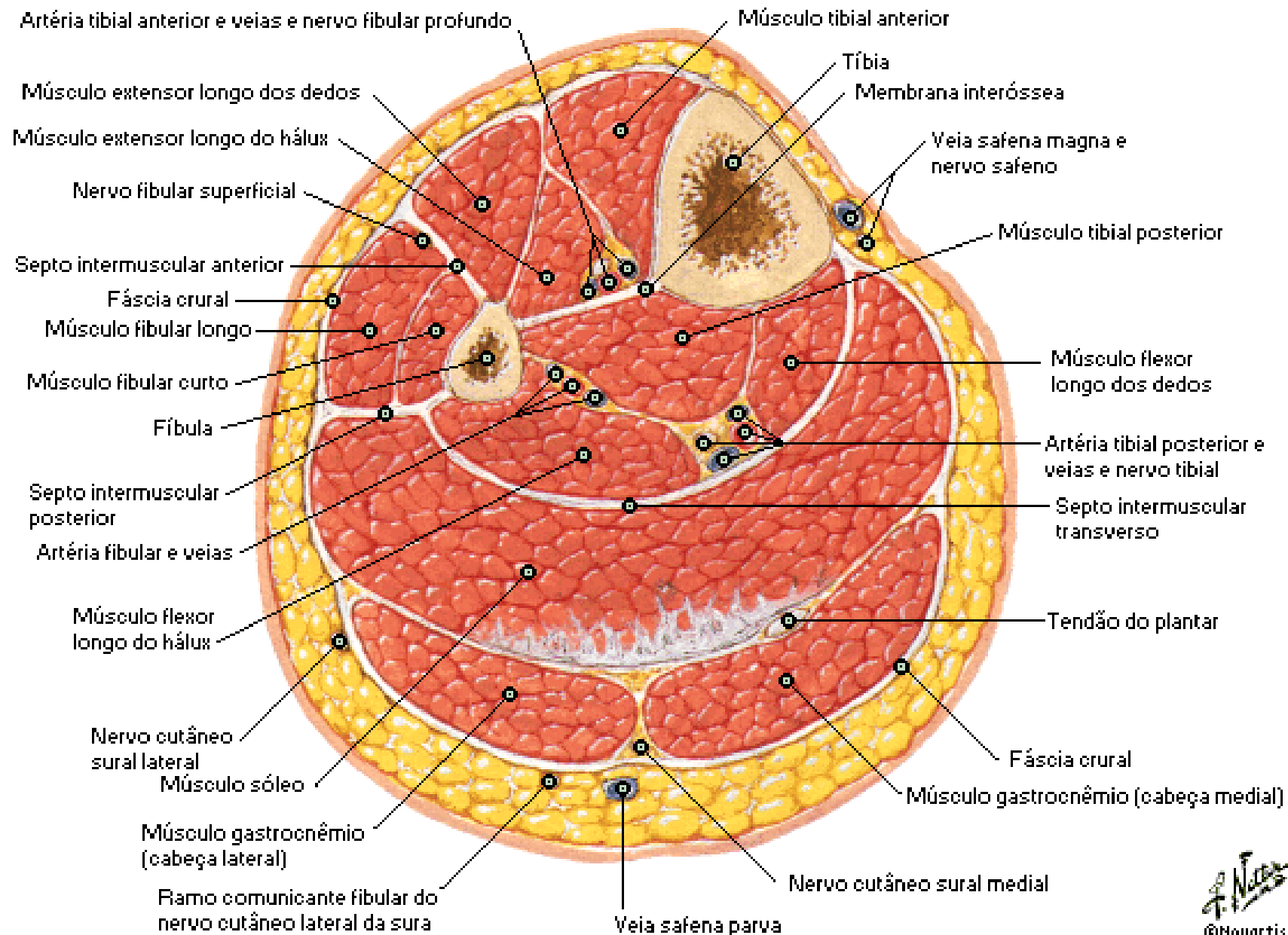

Ossos do Pé

Vista Dorsal

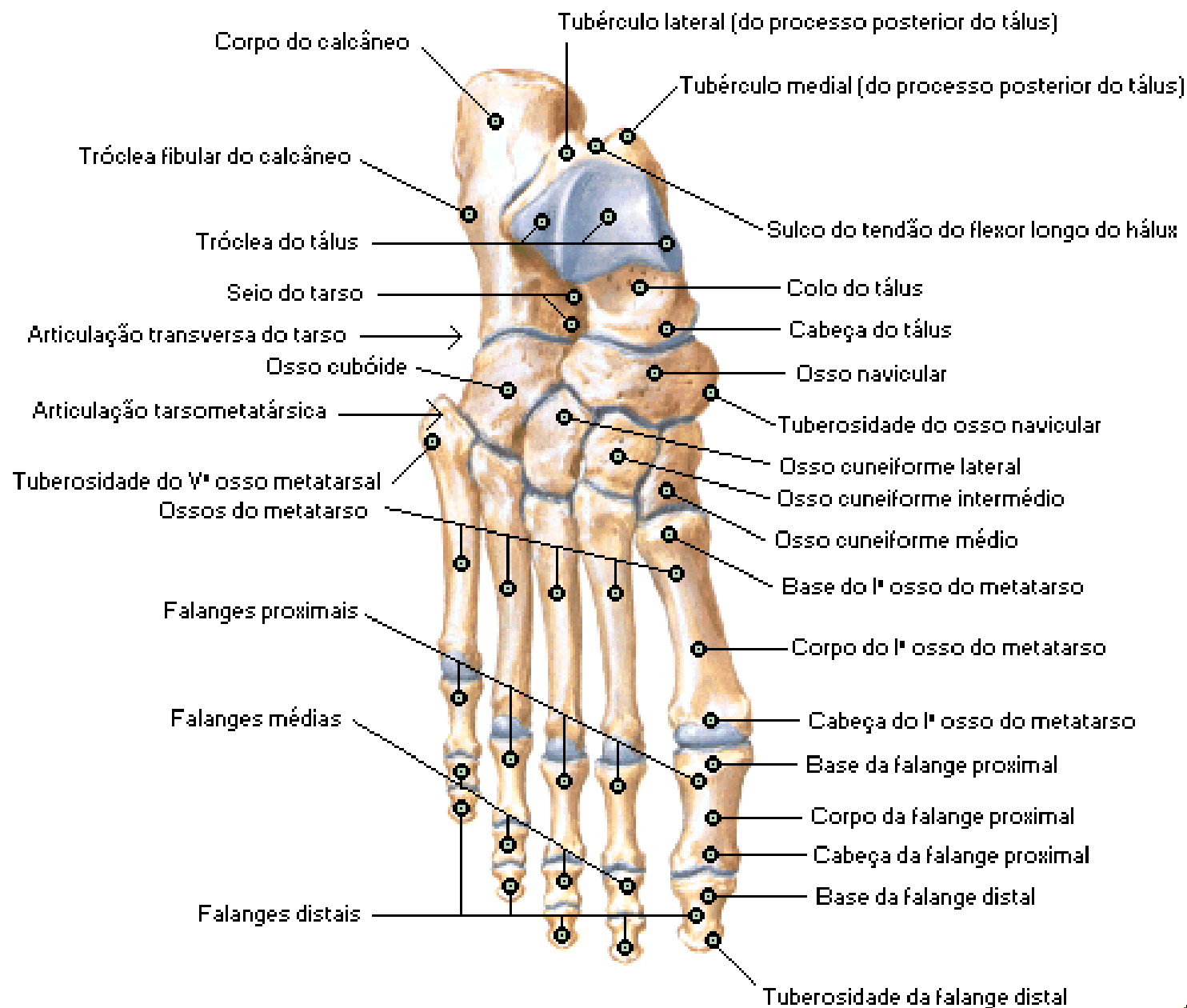

Ossos do Pé

Vista Plantar

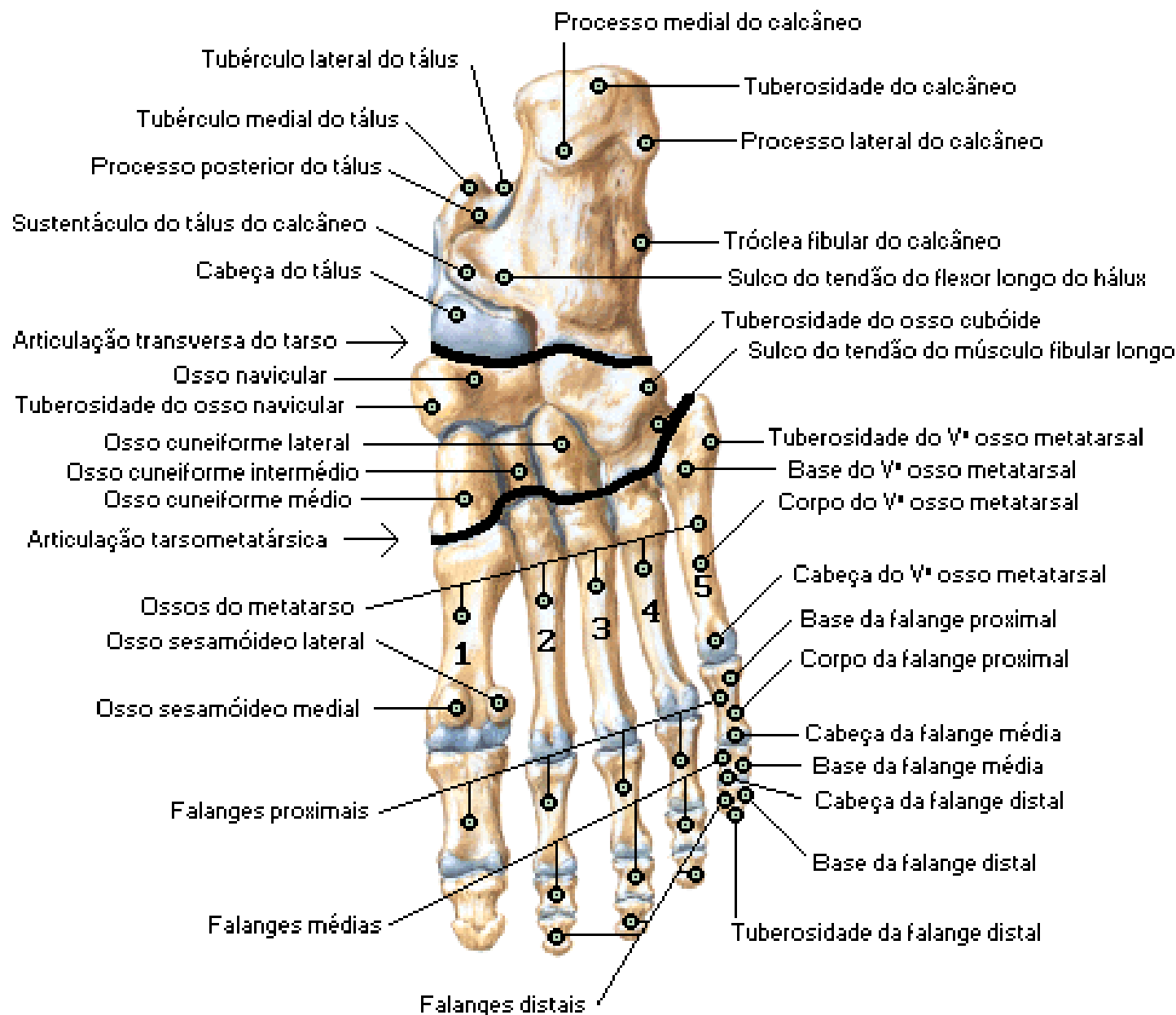

Ossos do Pé

Vista Lateral

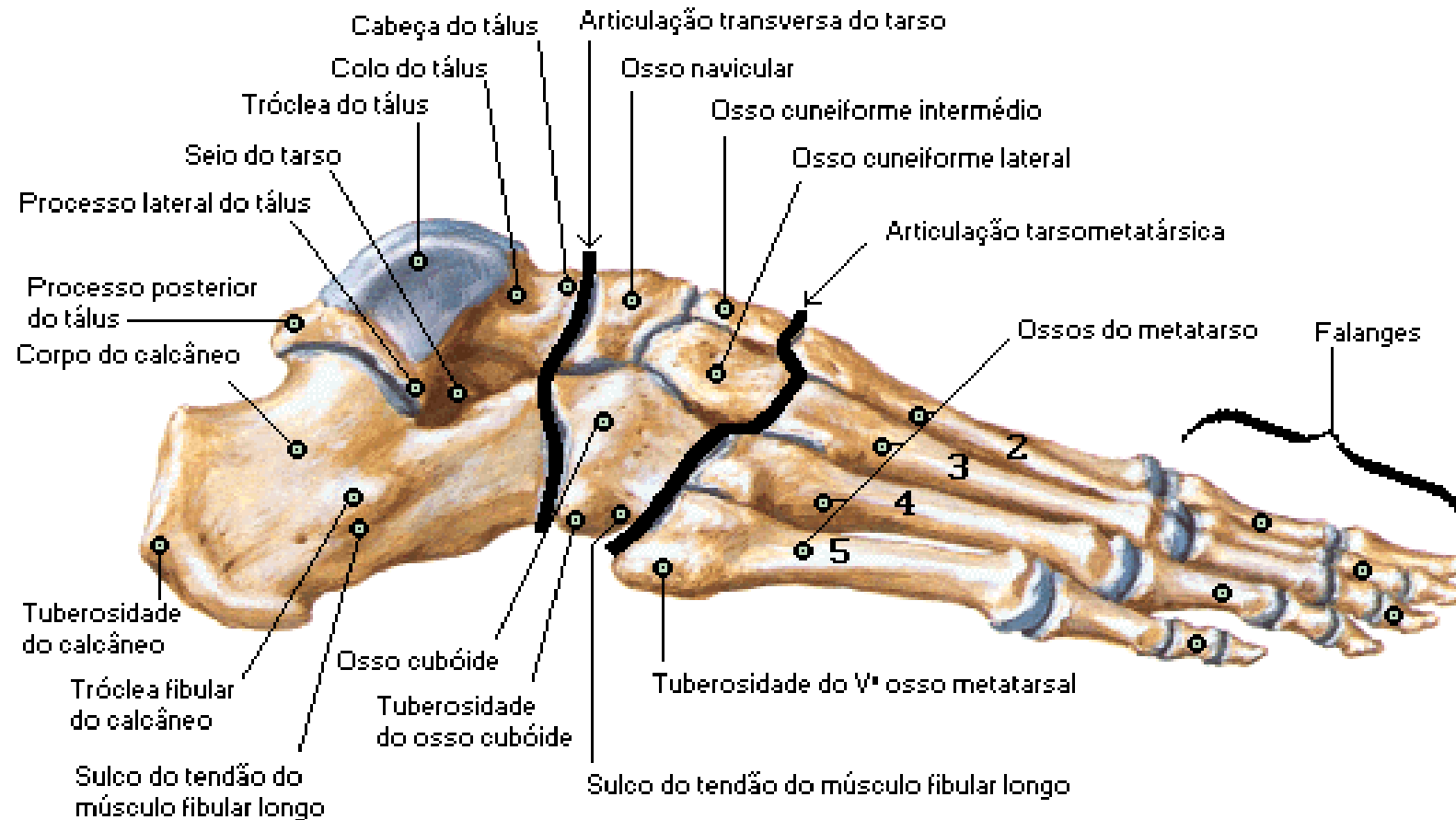

Calcâneo do Pé Direito

Vistas Lateral e Superior

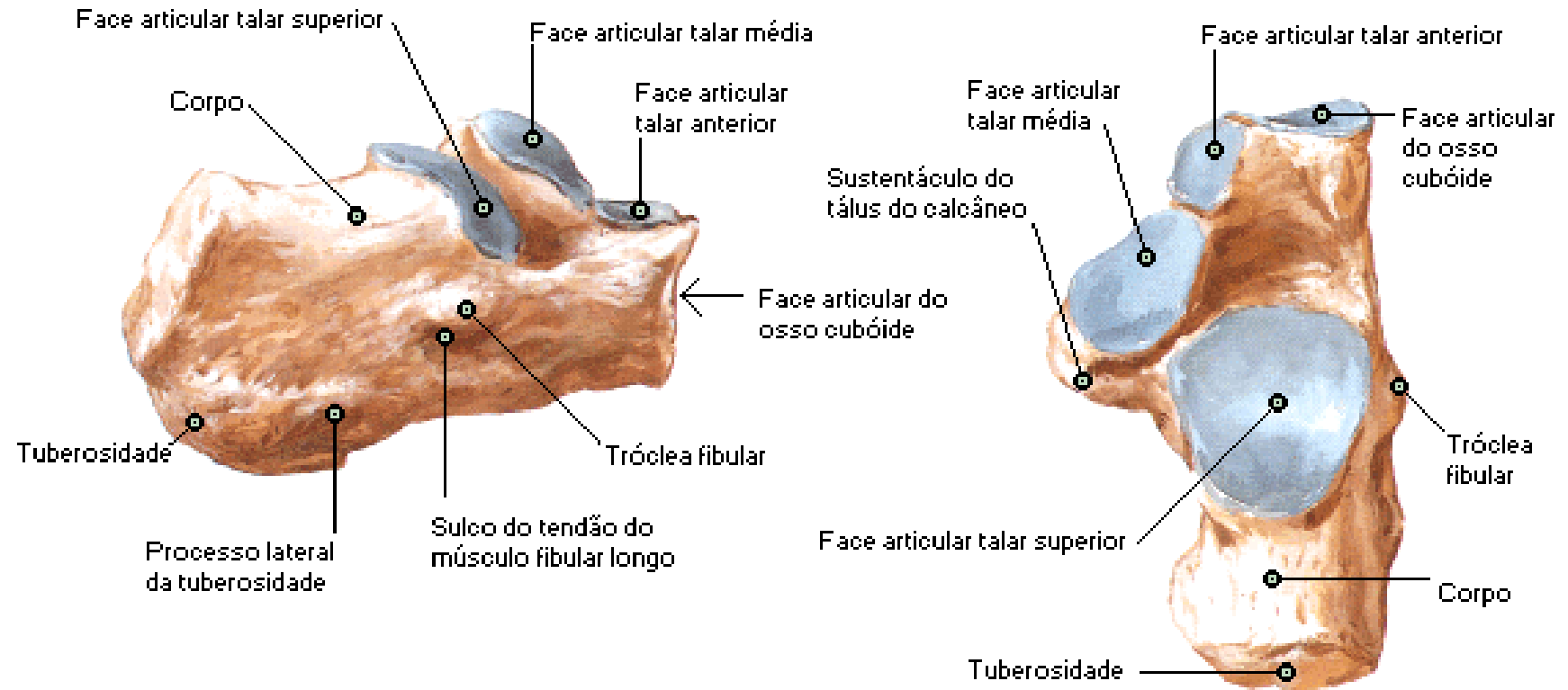

Calcâneo do Pé Direito

Vistas Medial e Posterior

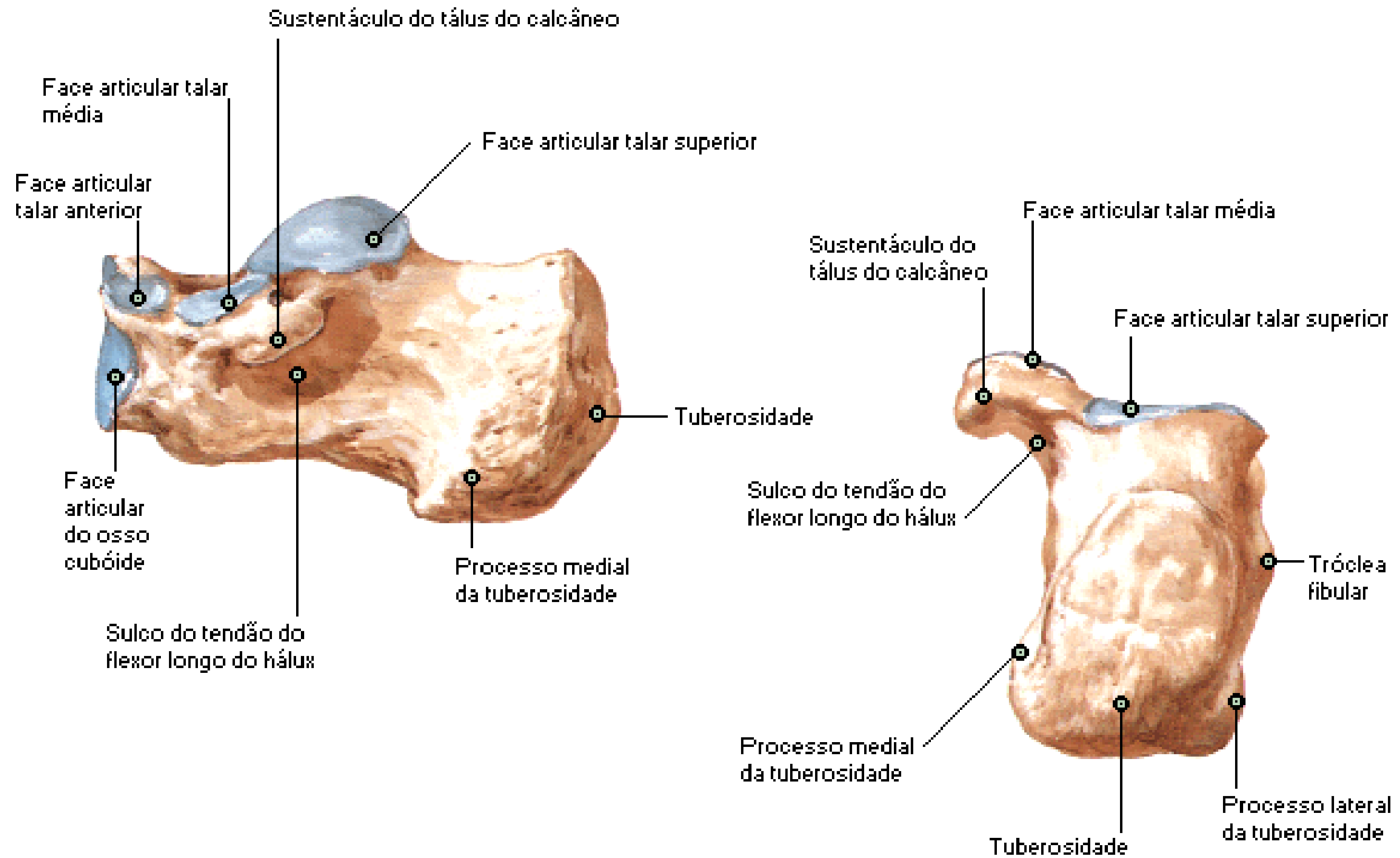

Calcâneo do Pé Direito

Relações Funcionais do Calcâneo

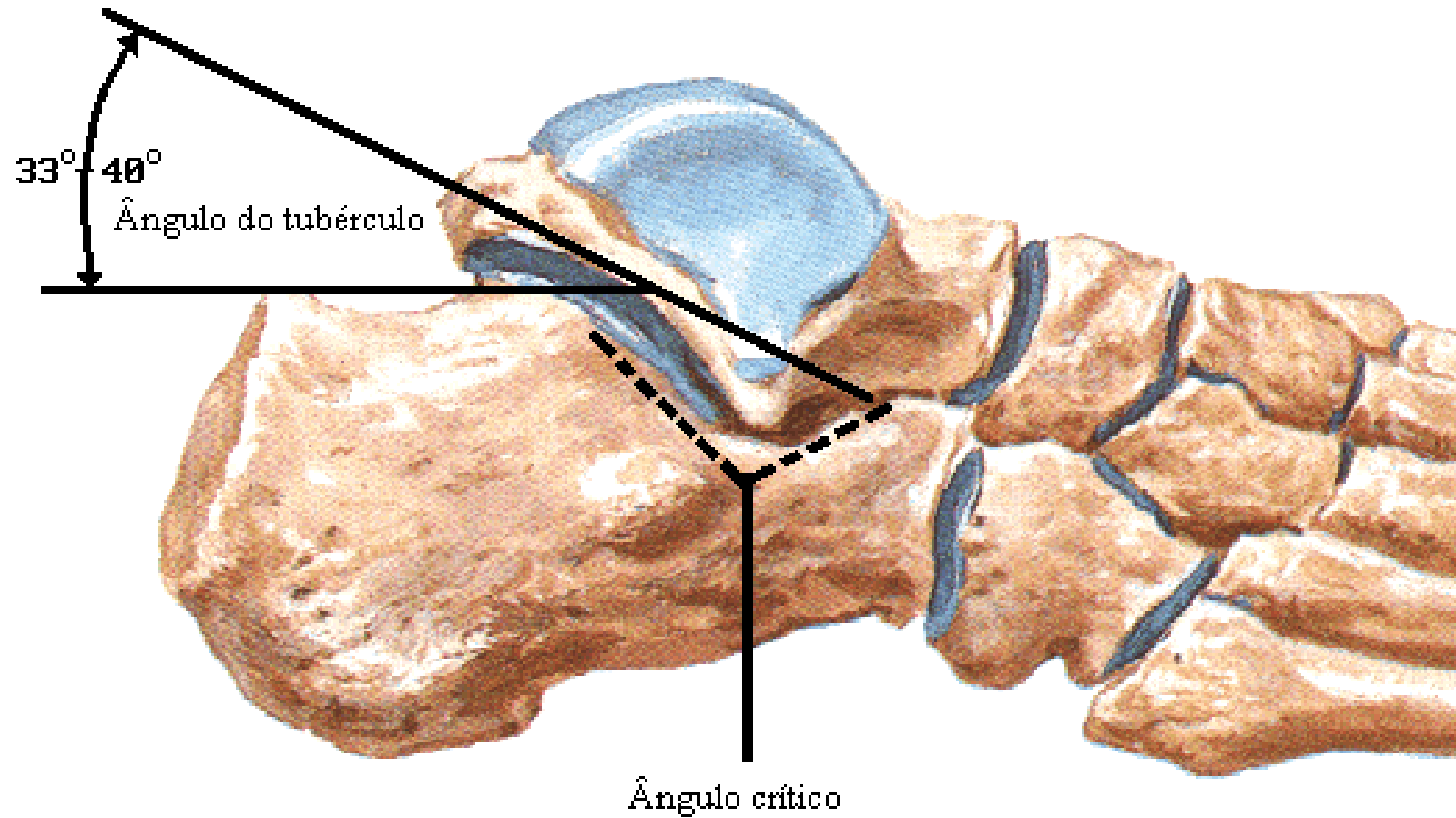

Ligamentos e Tendões do Tornozelo Direito

Vista Medial

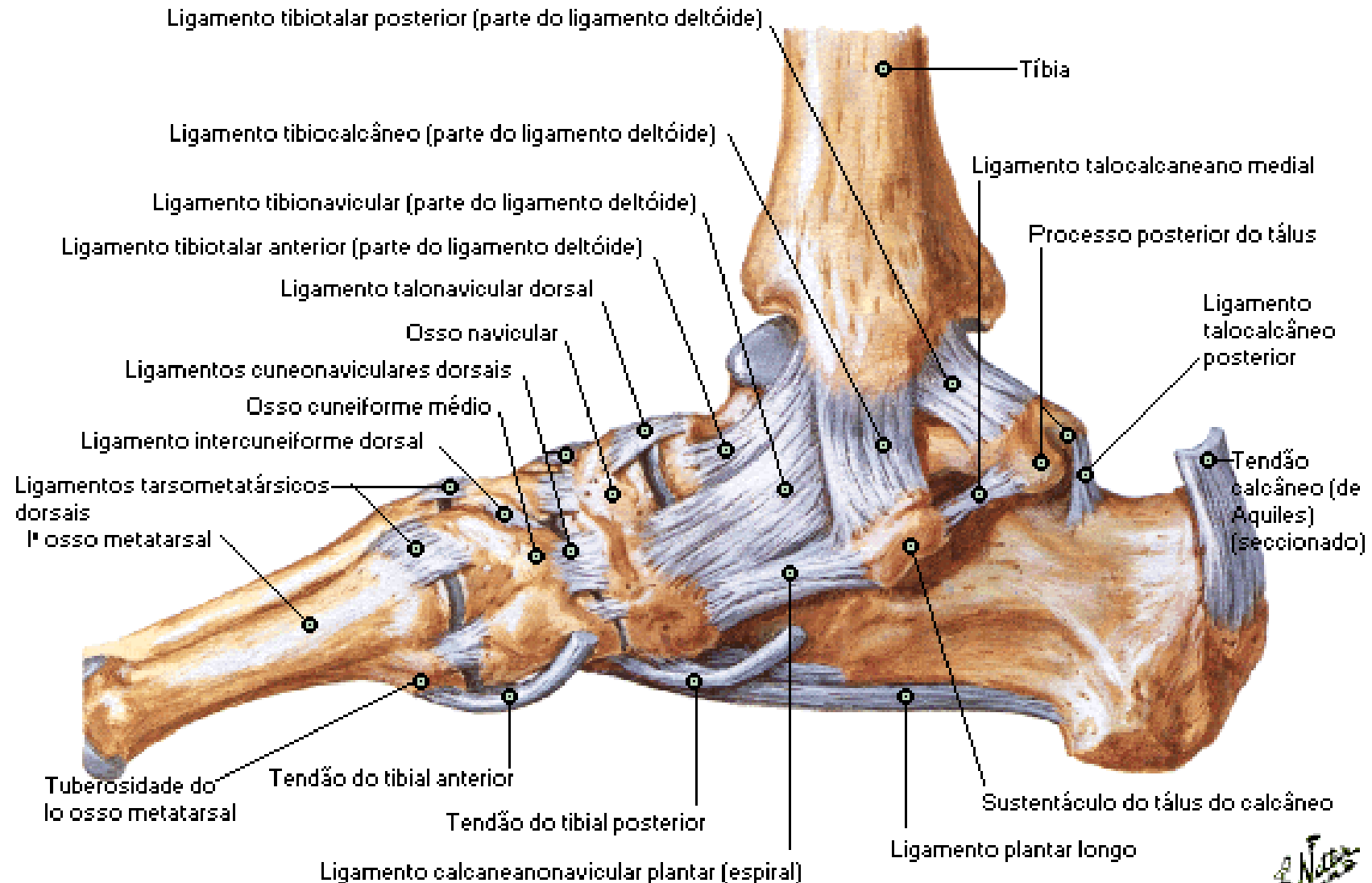

Ligamentos e Tendões do Pé

Vista Plantar

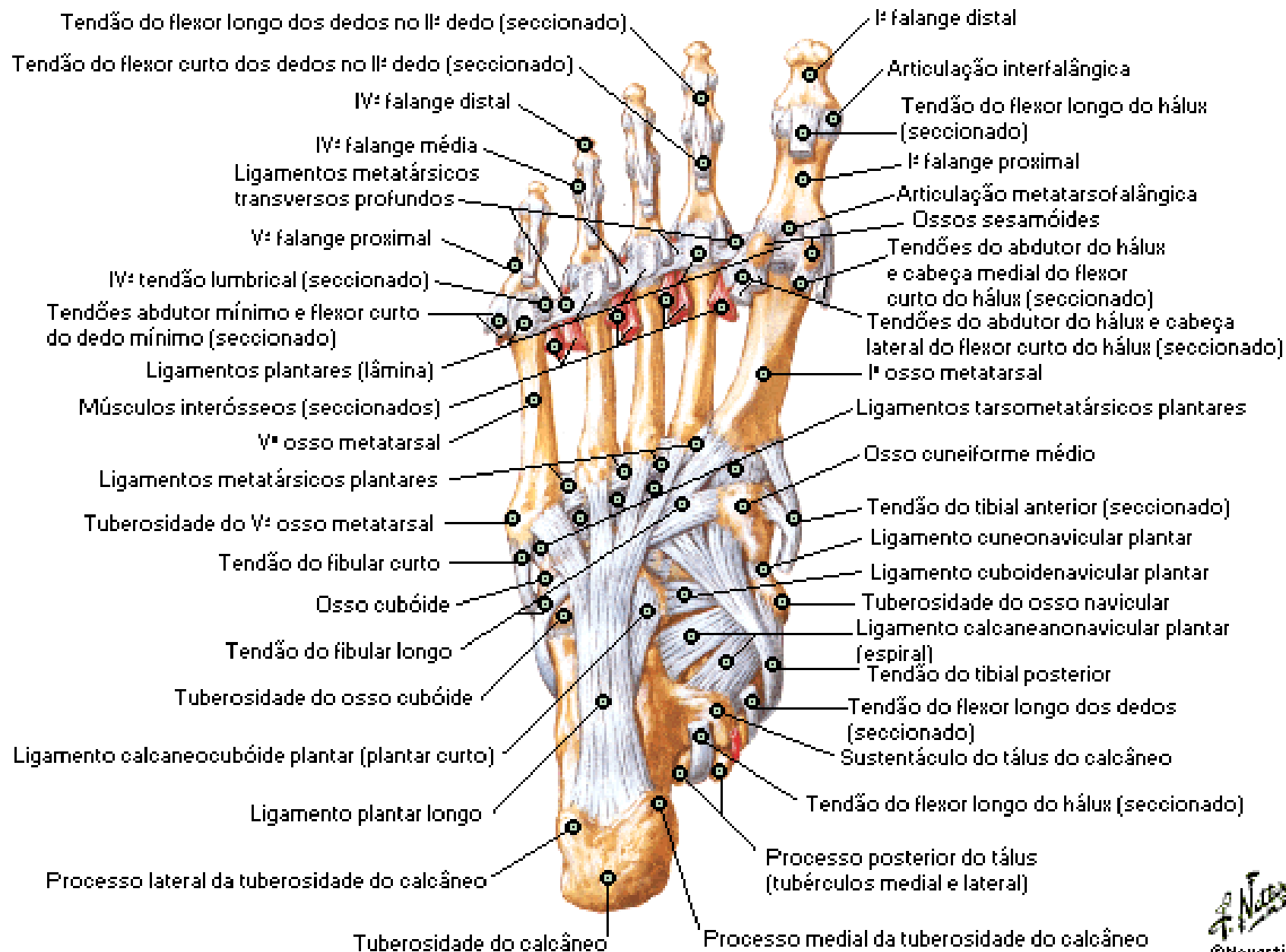

Articulações Metatarsofalângicas e Interfalângicas

Vista Lateral

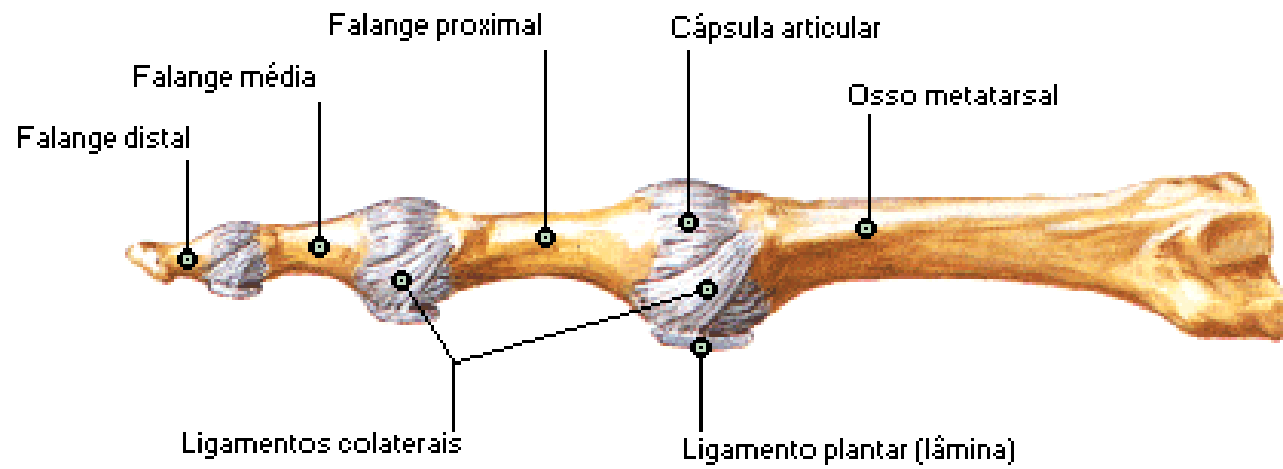

Bainhas Tendíneas do Tornozelo

Vista Lateral

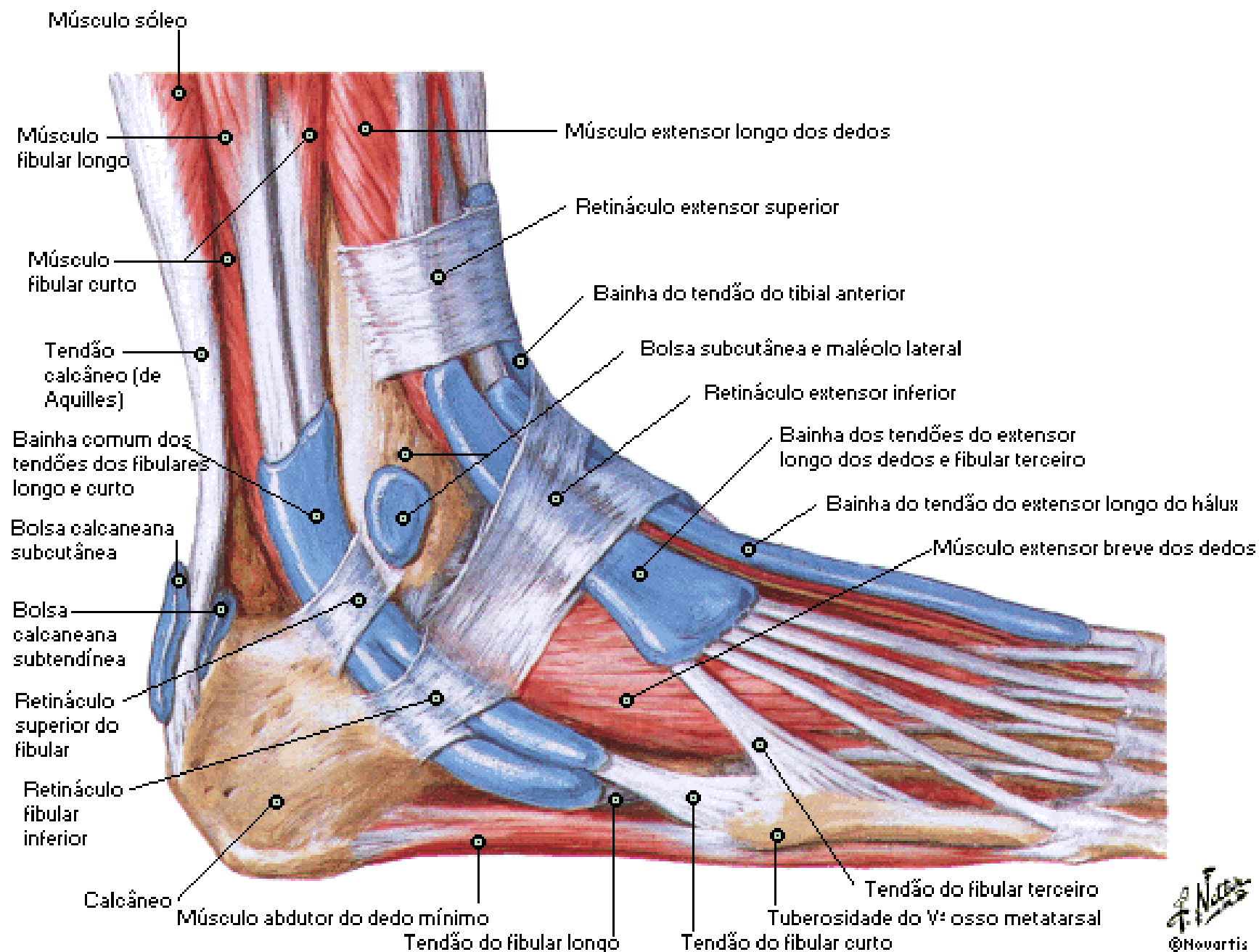

Bainhas Tendíneas do Tornozelo

Vista Medial

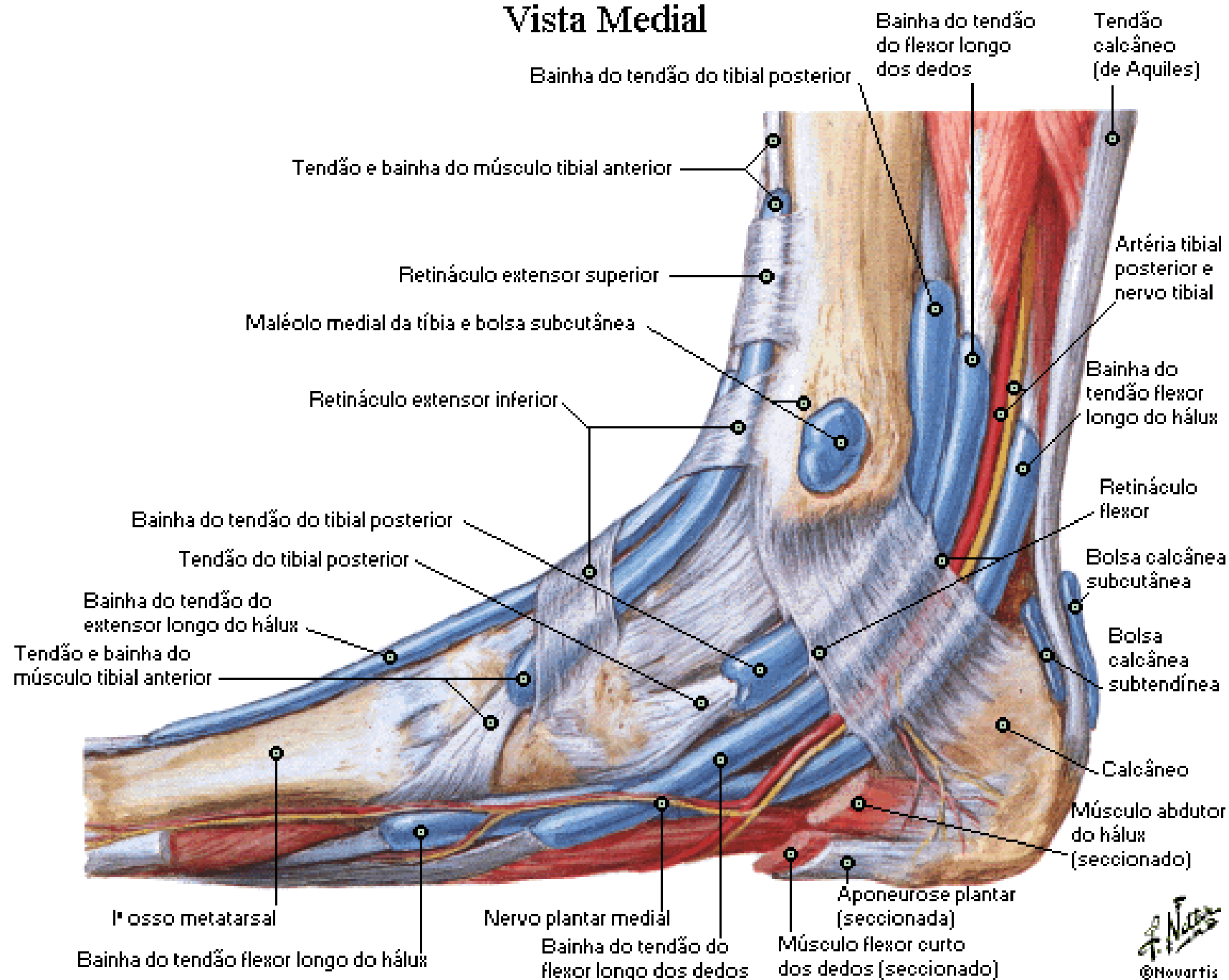

Músculos do Dorso do Pé

Dissecação Superficial

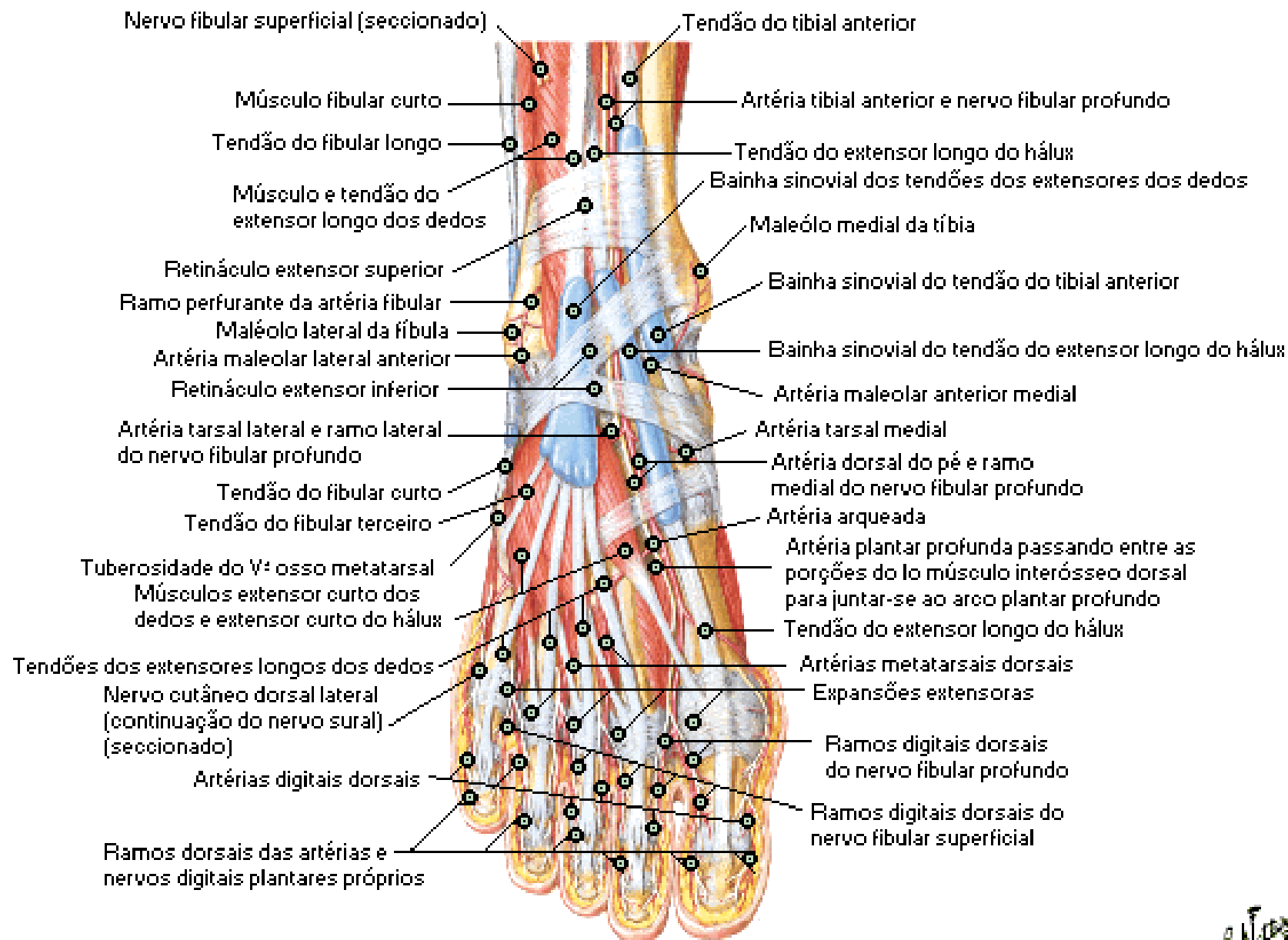

Dorso do Pé

Dissecação Profunda

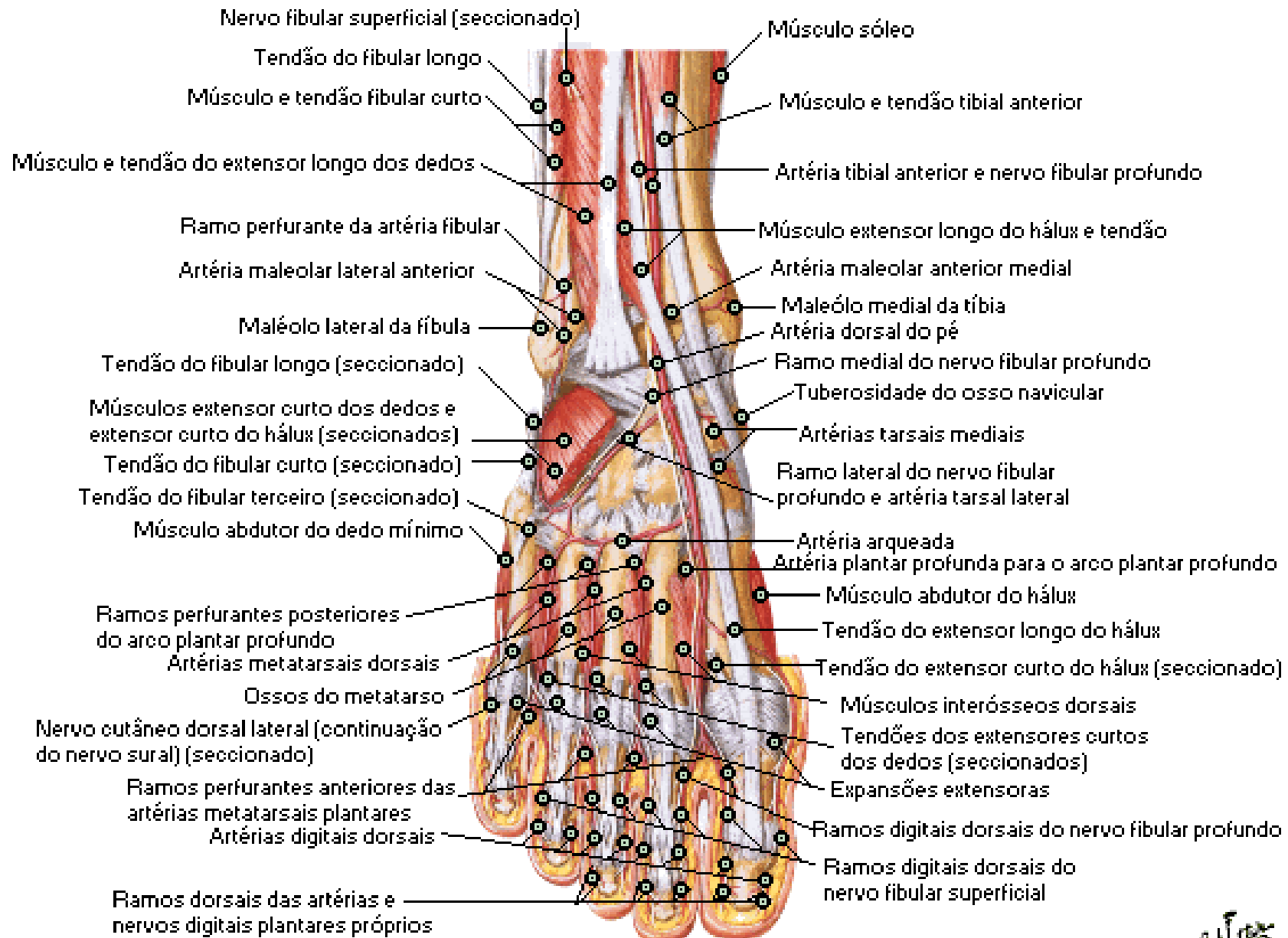

Músculos da Planta do Pé

Primeira Camada

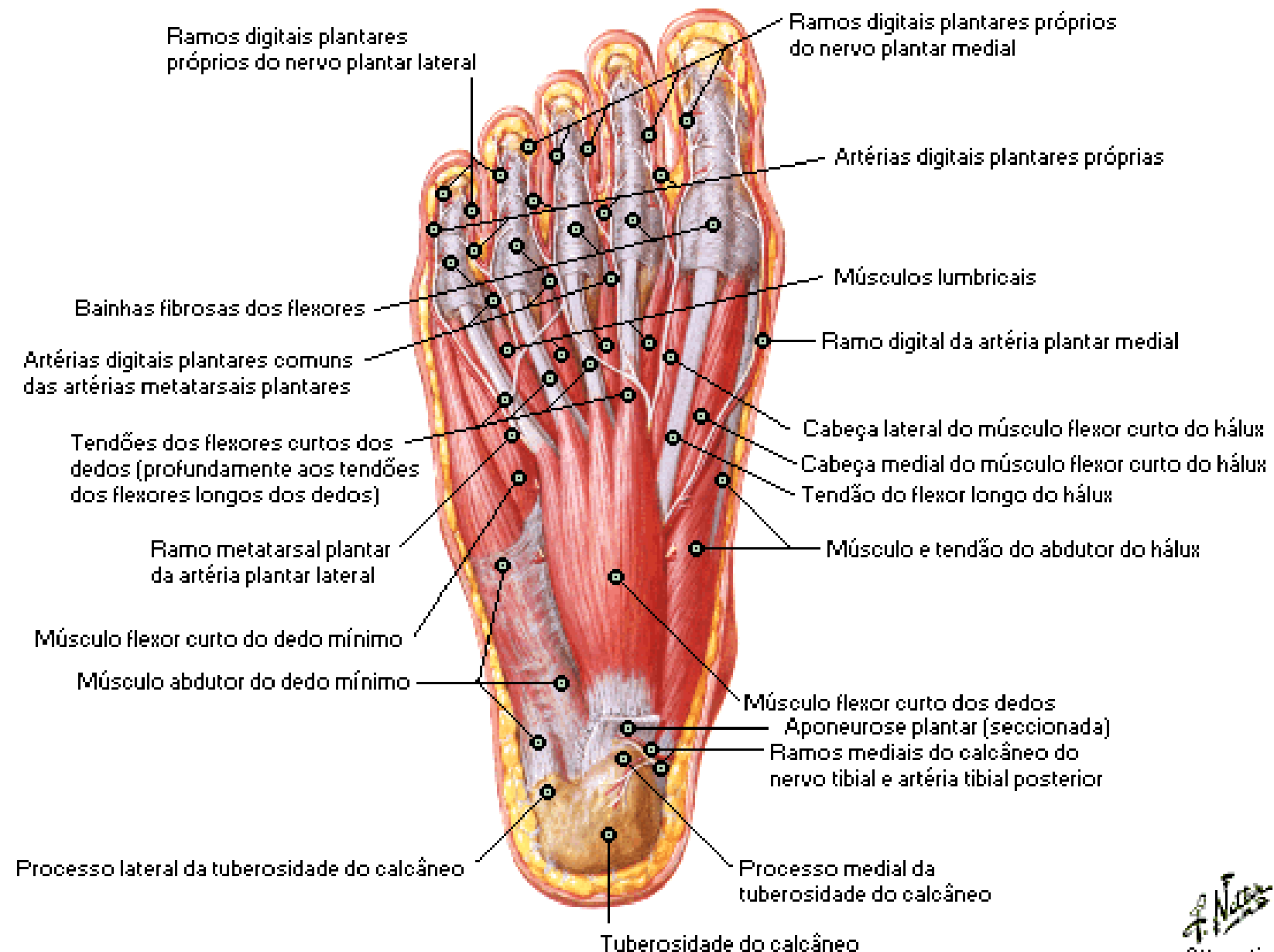

Músculos da Planta do Pé

Segunda Camada

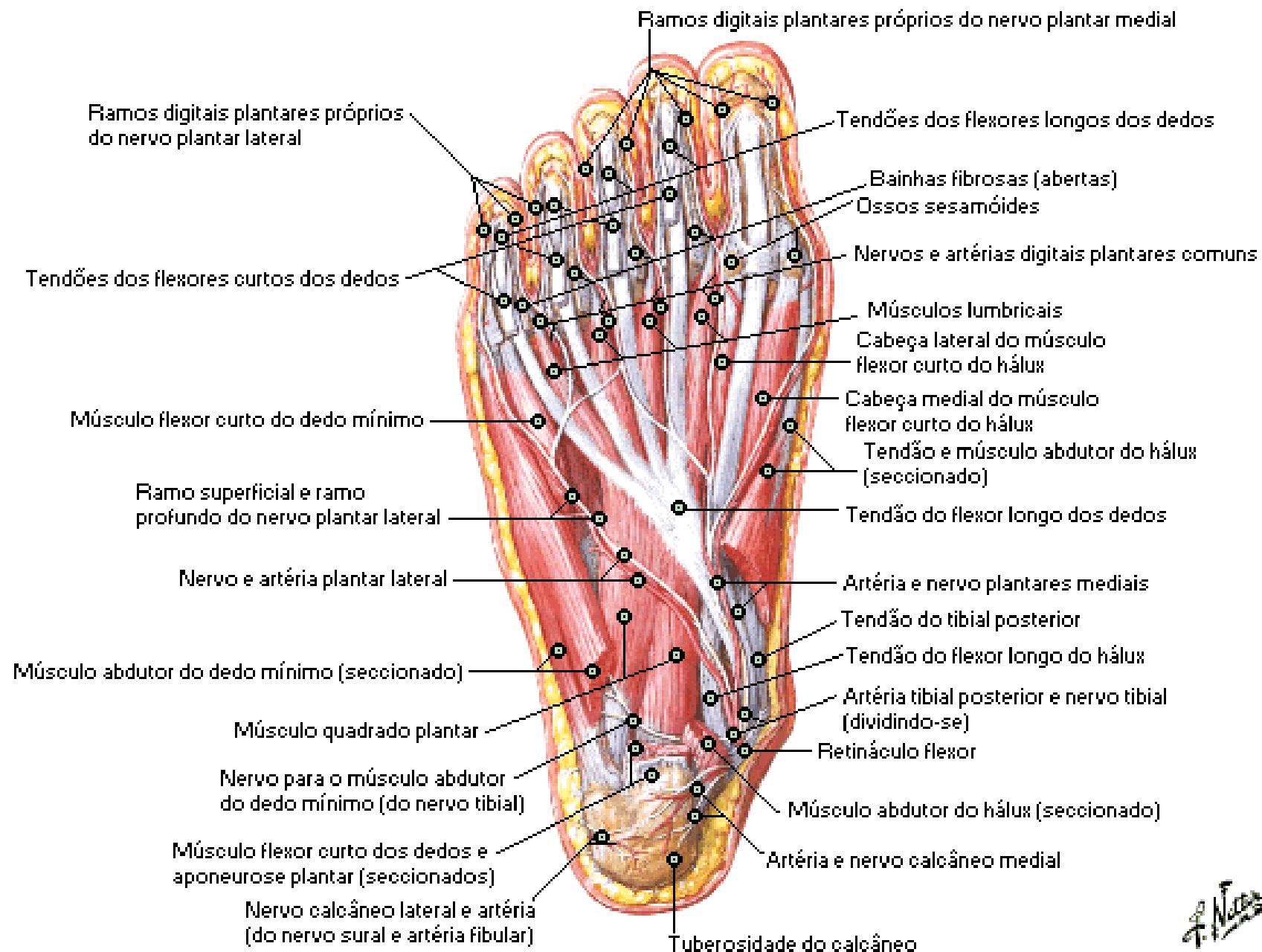

Músculos da Planta do Pé

Terceira Camada

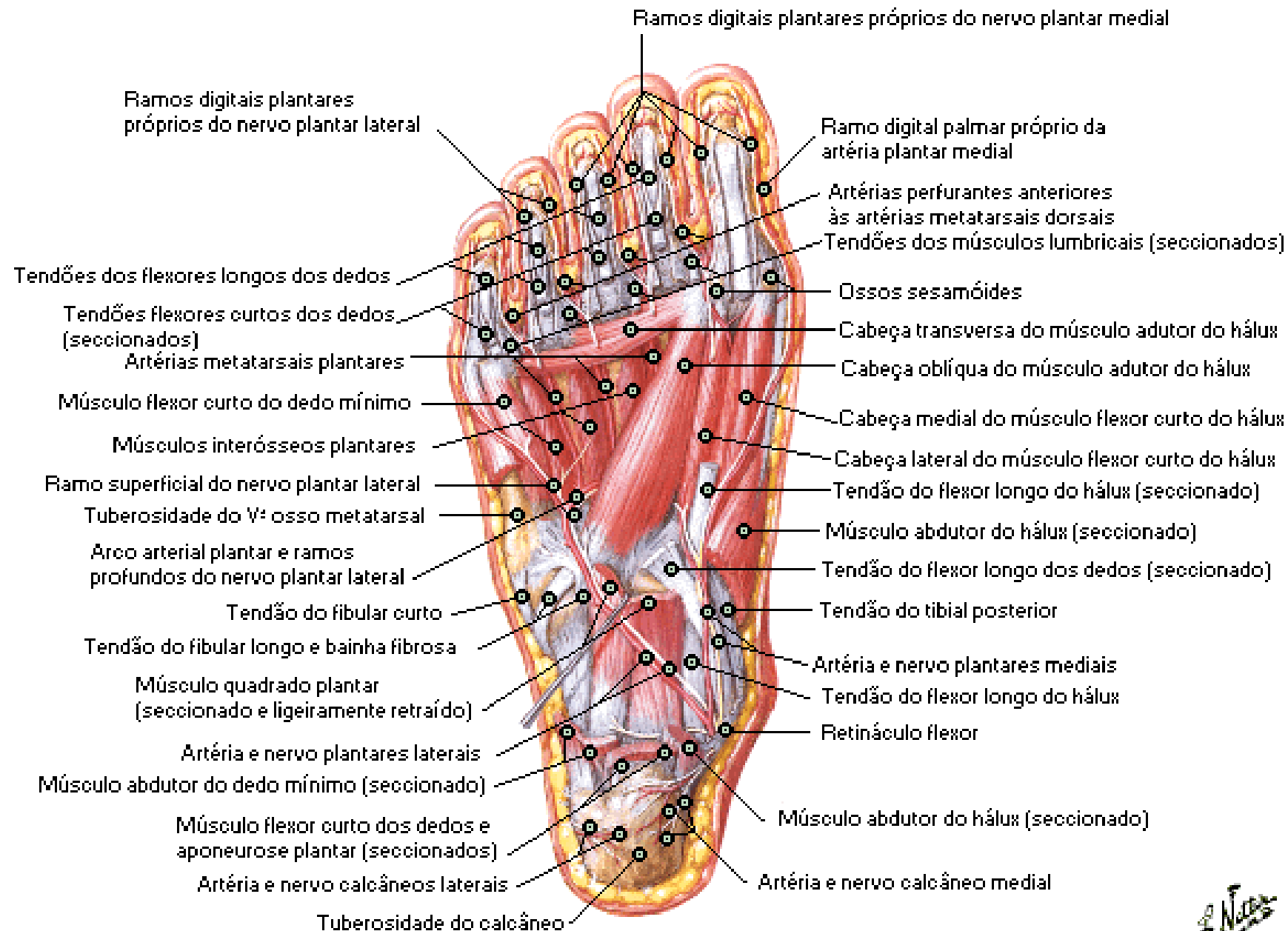

Músculos Interósseos e Artérias Profundas do Pé

Vista Dorsal

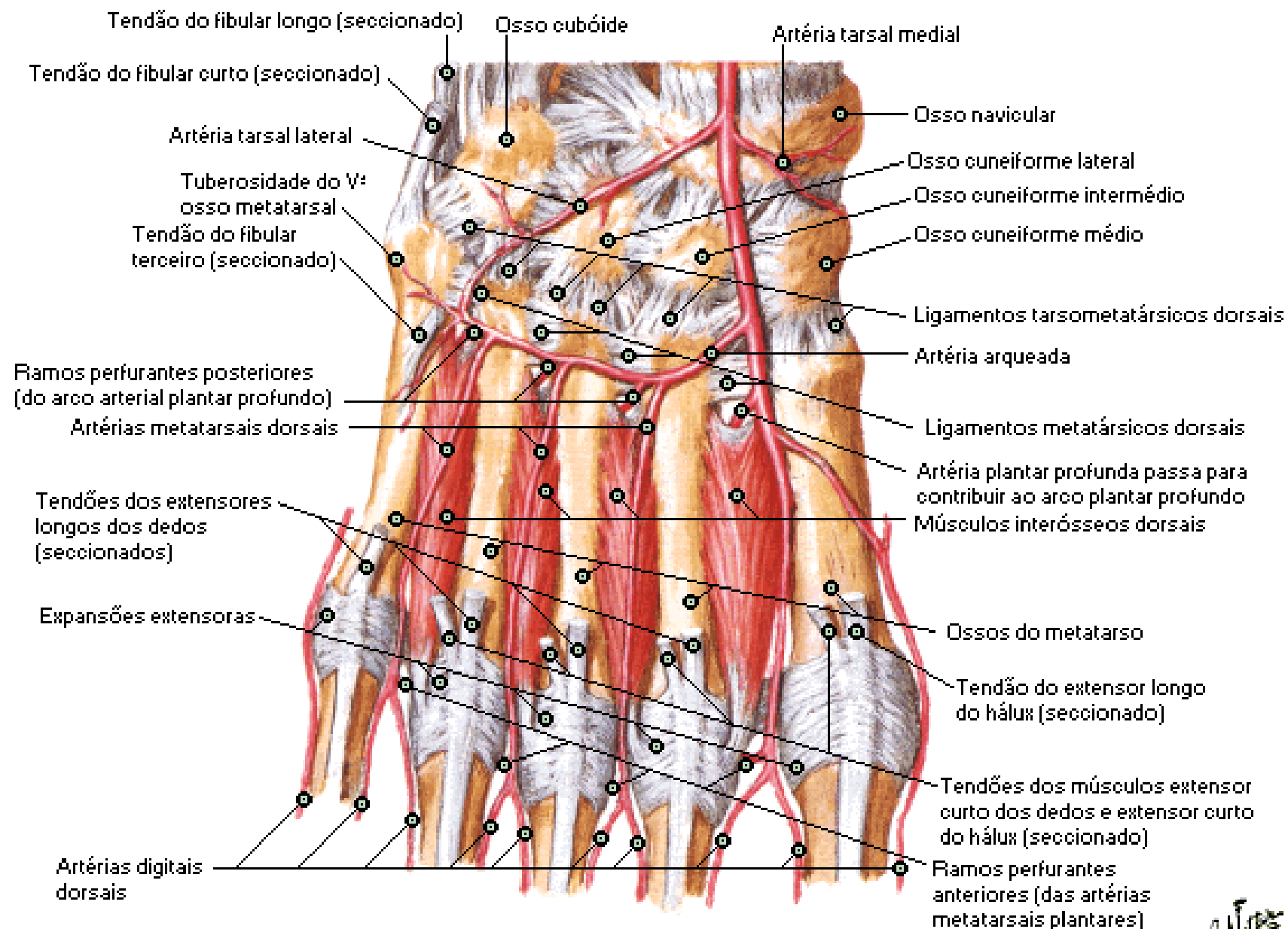

Músculos Interósseos e Artérias Profundas do Pé

Vista Plantar

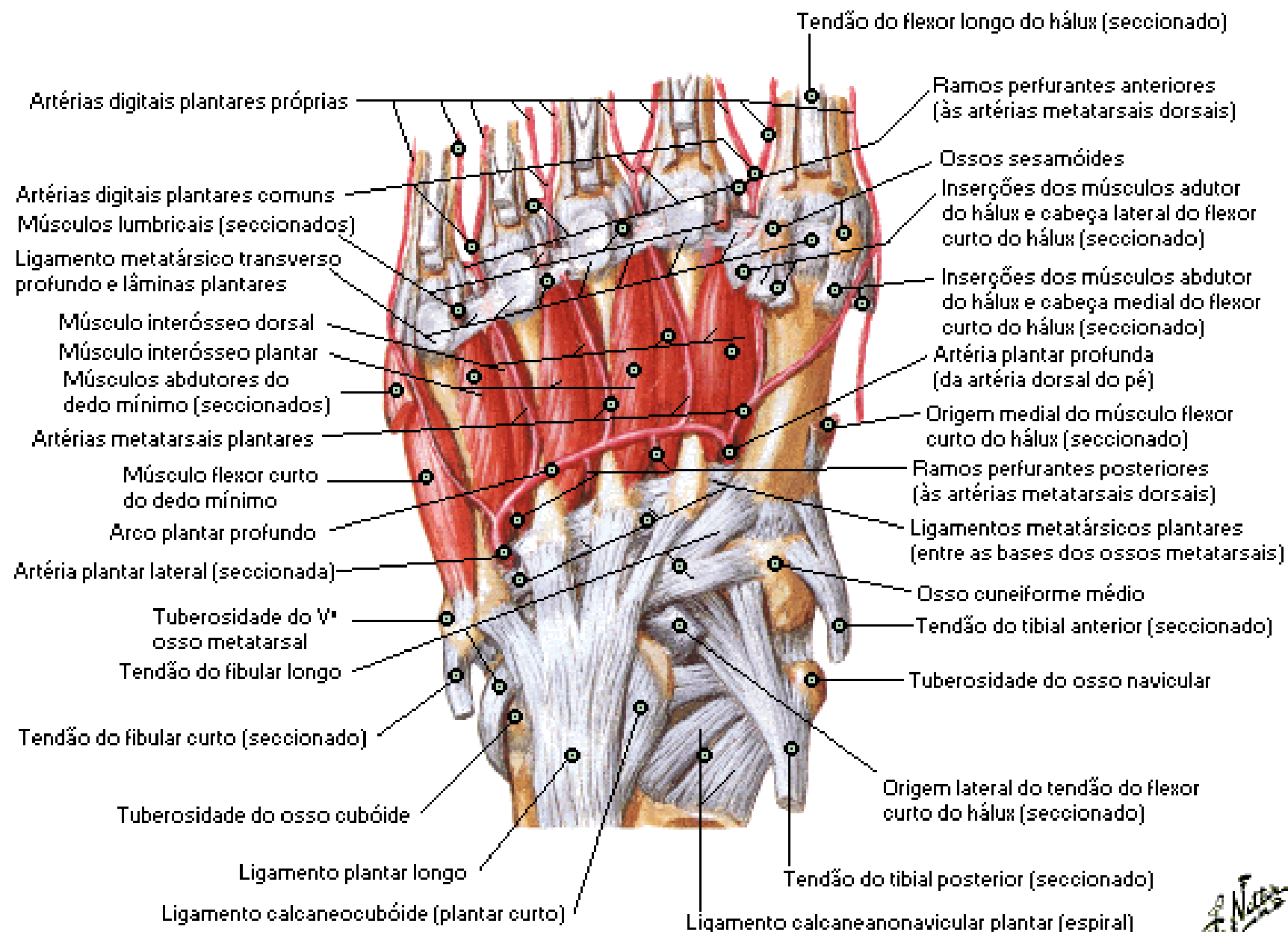

Músculos Interósseos do Pé

Vista Dorsal

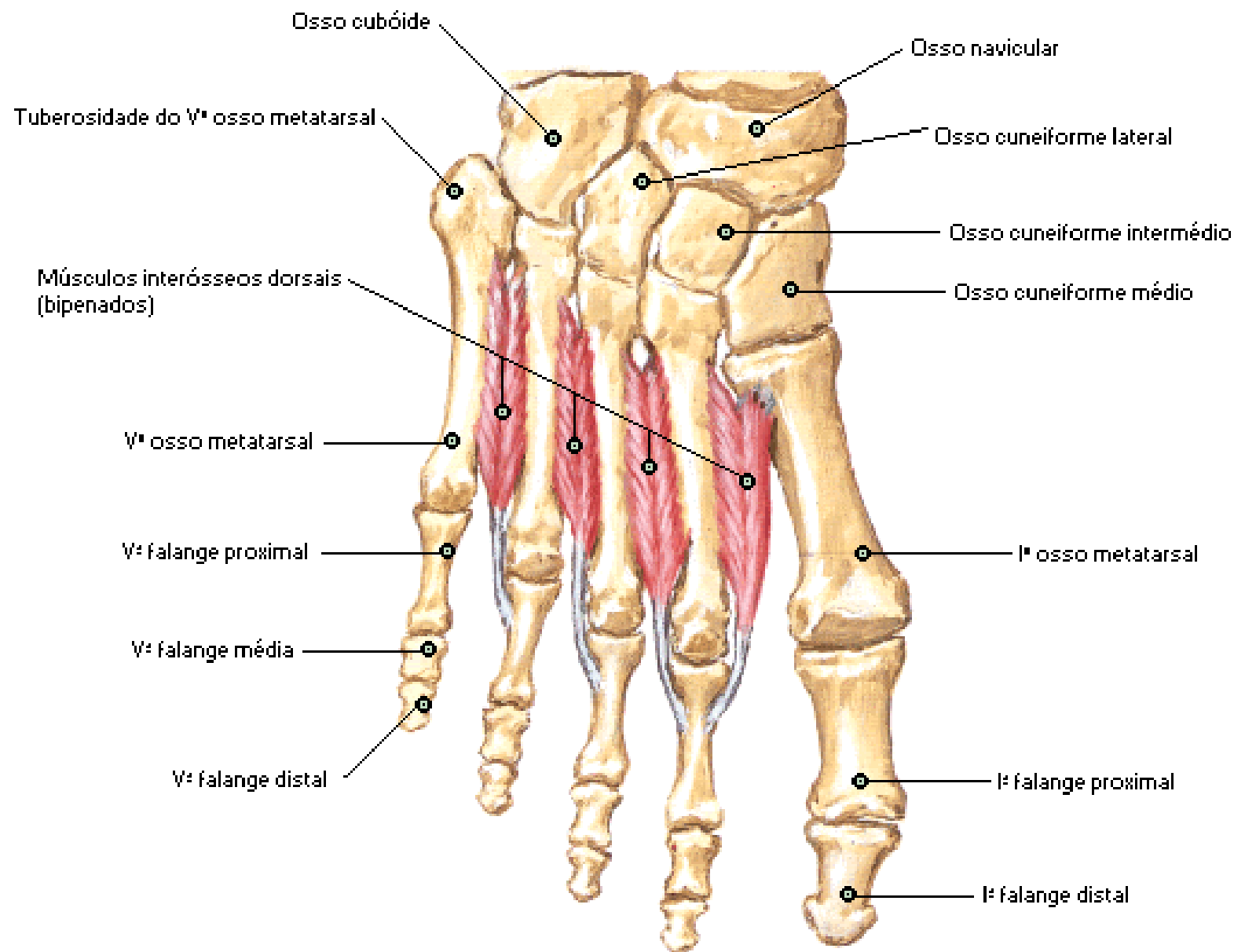

Músculos Interósseos Plantares

Vista Plantar

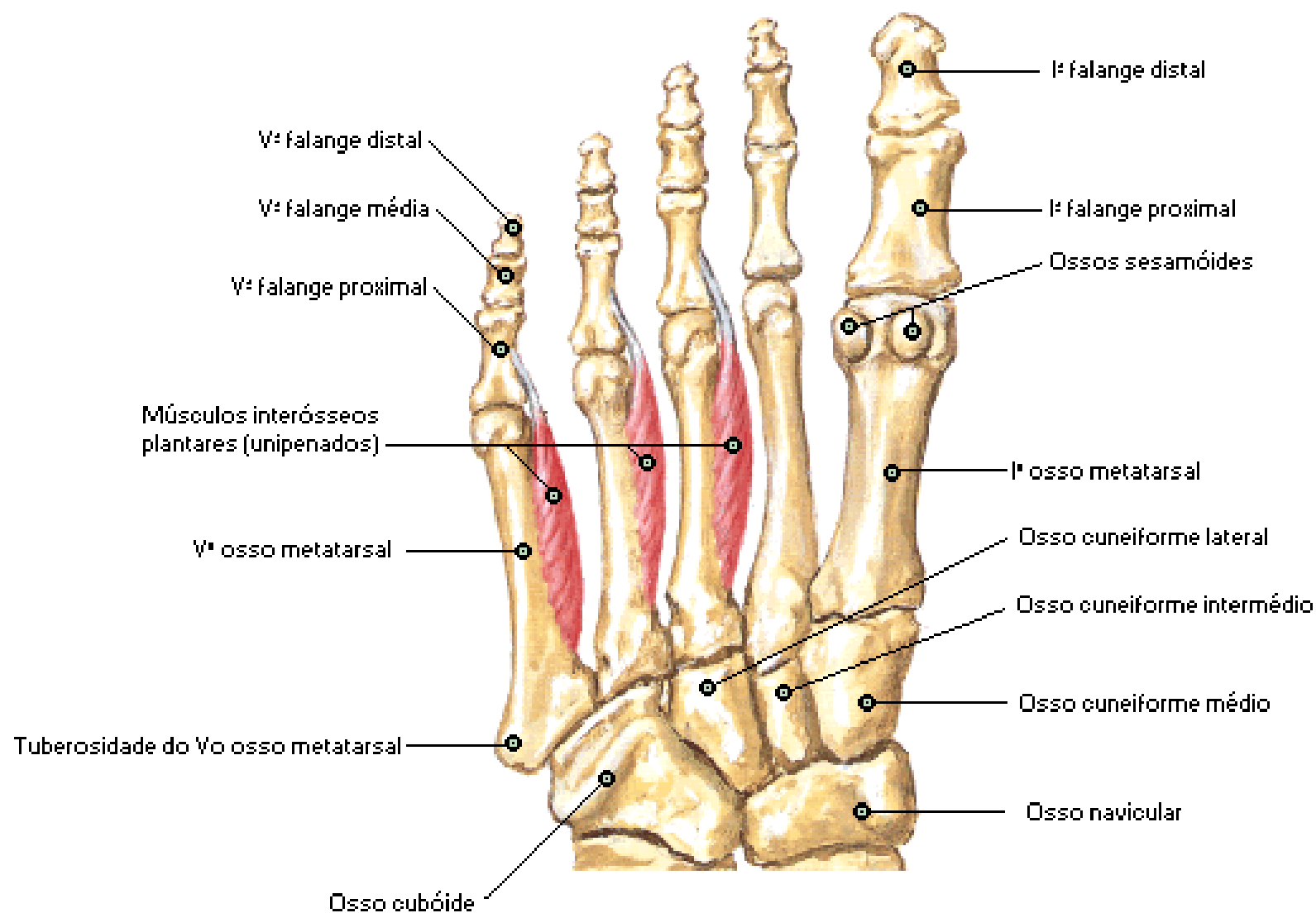

Nervo Femoral e Nervo Cutâneo Lateral da Coxa

Inervação Cutânea

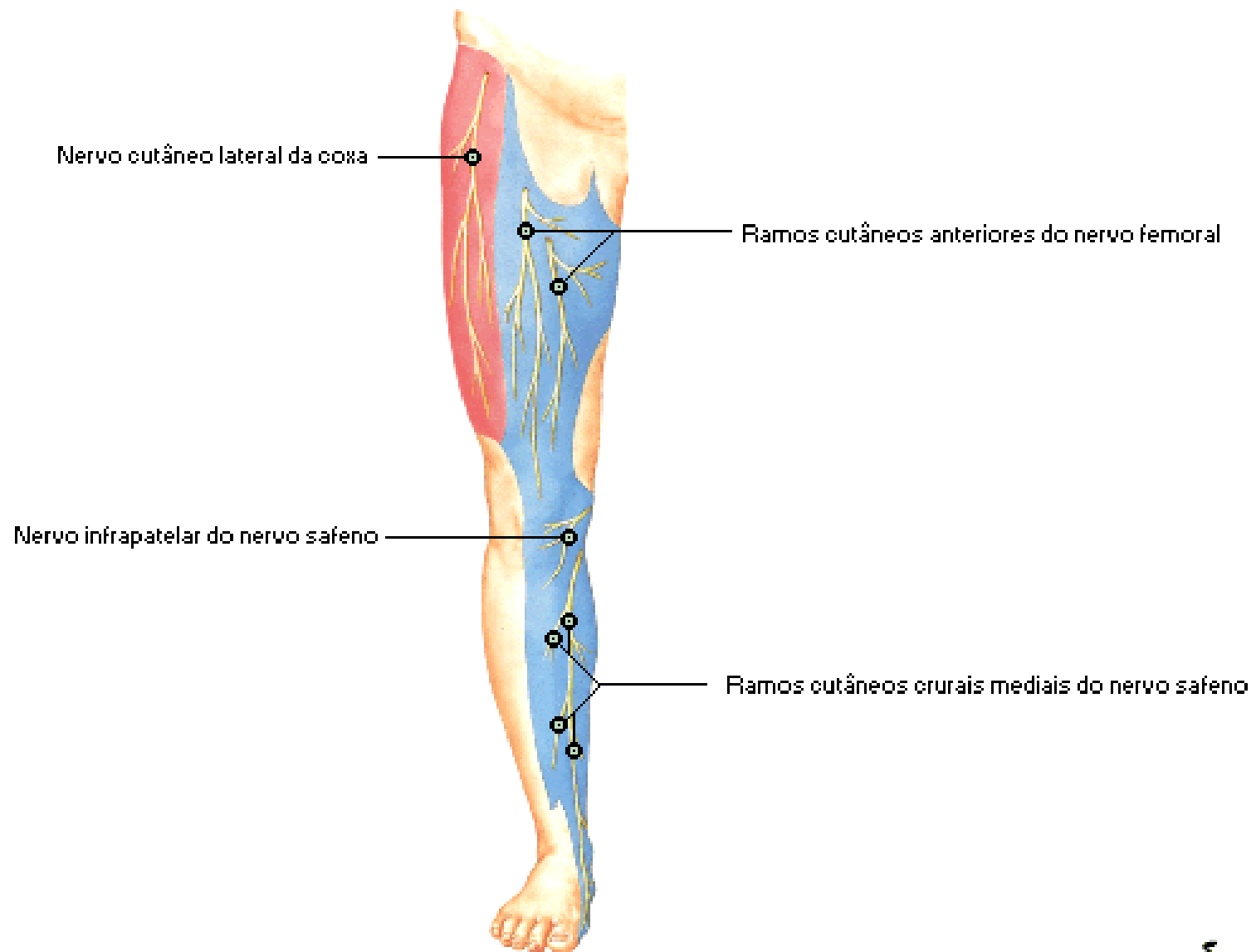

Nervo Obturatório

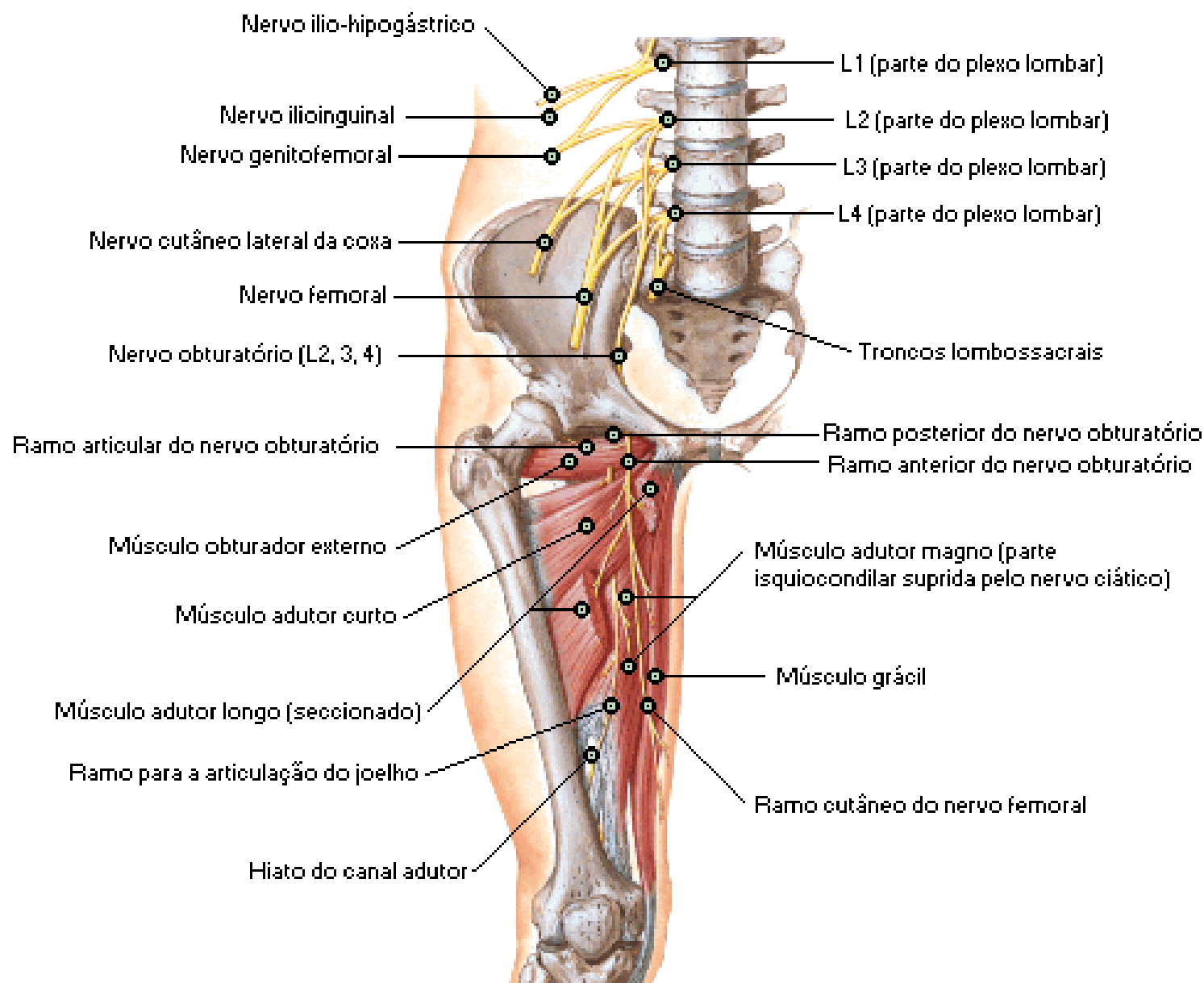

Nota: são mostrados somente os músculos inervados pelo nervo obturatório

Nervo Obturatório

Inervação Cutânea

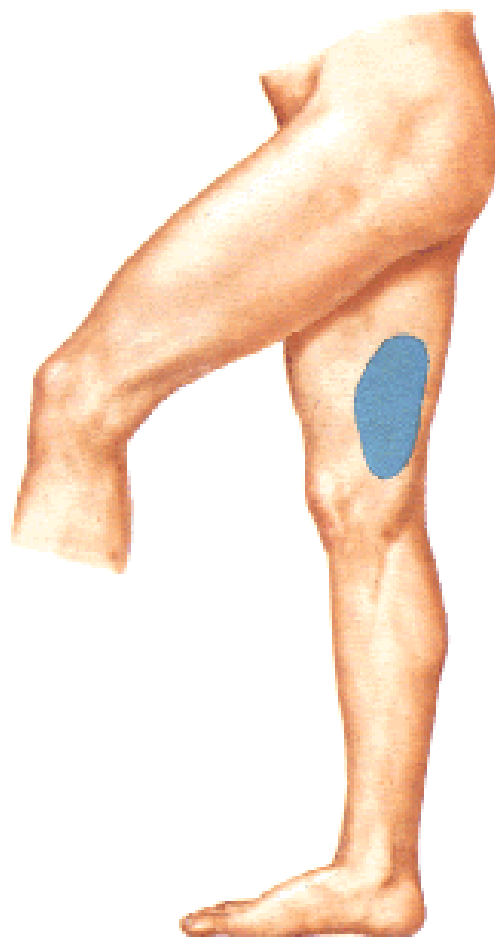

Nervo Ciático e Nervo Cutâneo Posterior da Coxa

Inervação Cutânea

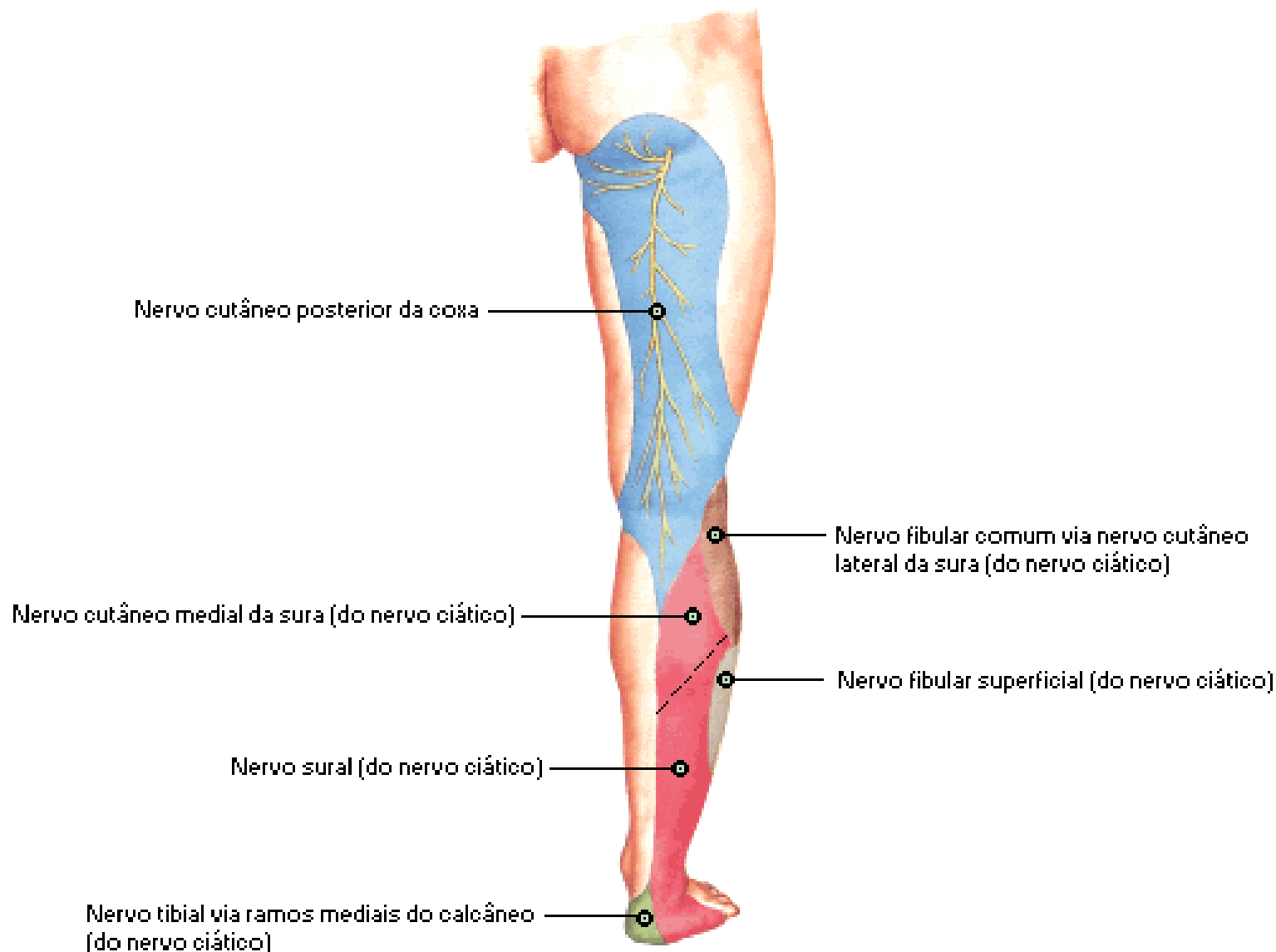

Nervo Tibial

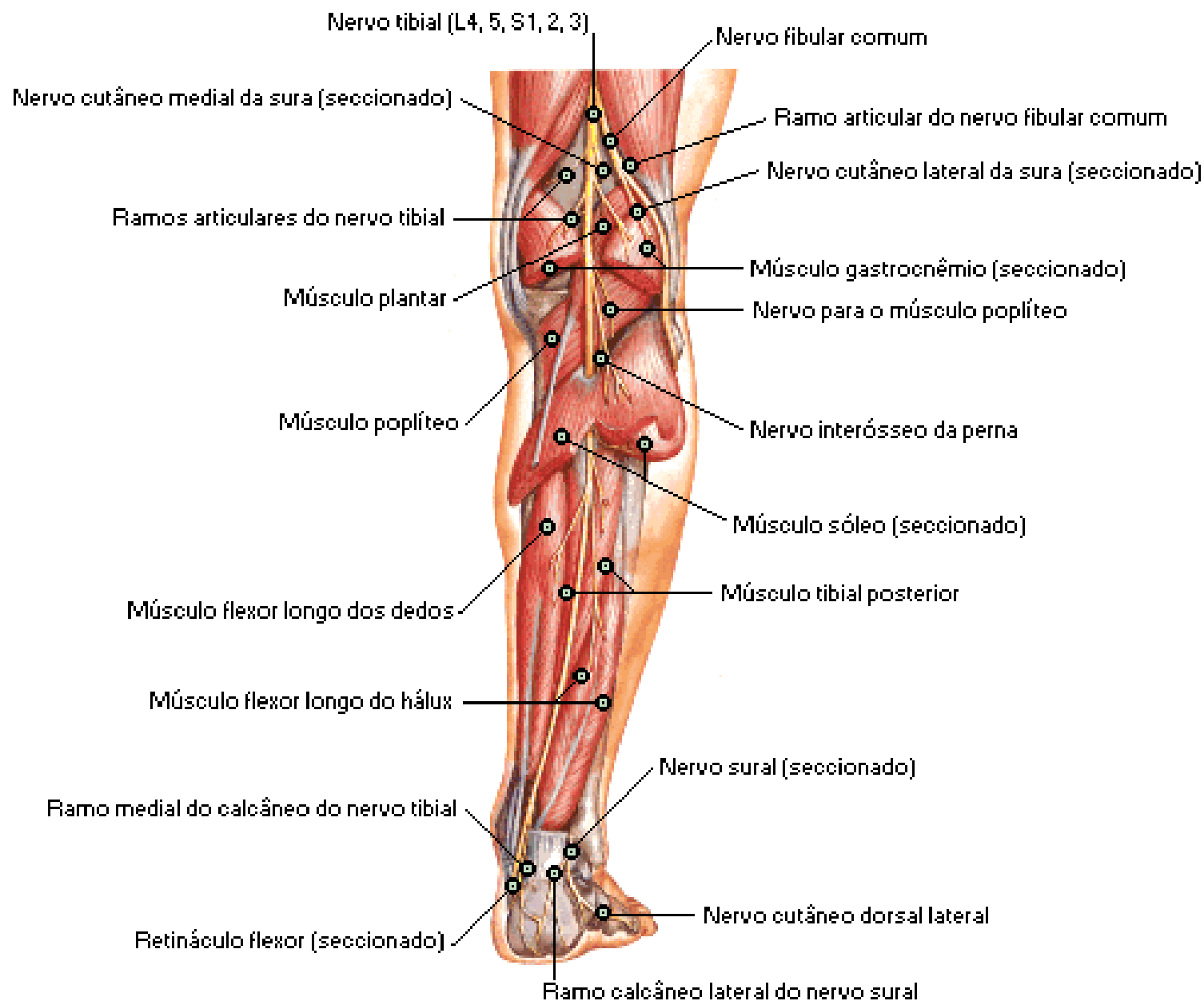

Nervo Tibial

Vista Plantar

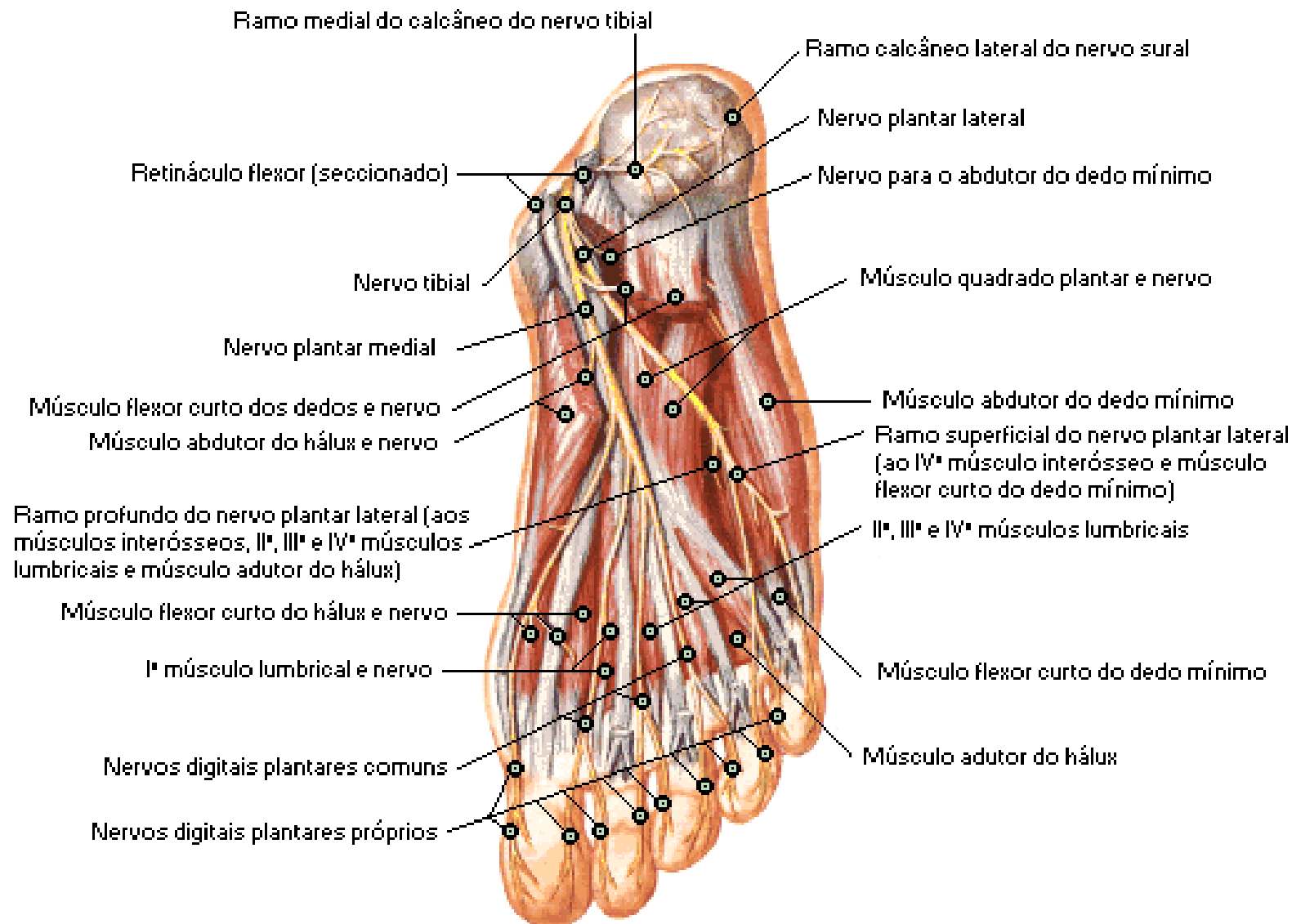

Nota: ramos articulares não são mostrados

Nervo Tibial

Inervação Cutânea da Planta do Pé

Ramos mediais (S1, 2) do calcâneo do nervo tibial

Nervo plantar medial (L4, 5) do nervo tibial

Nervo safeno (L3, 4)

Nervo sural (S1, 2) via ramos lateral do calcâneo e cutâneo dorsal lateral

Nervo plantar lateral (S1, 2) do nervo tibial

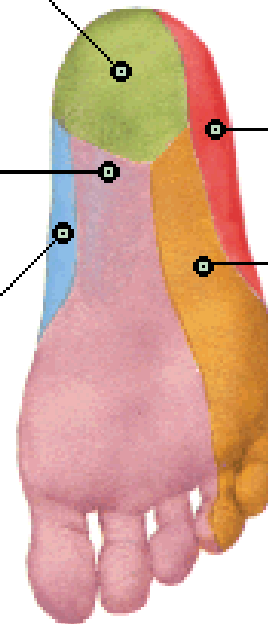

Nervo Fibular Comum

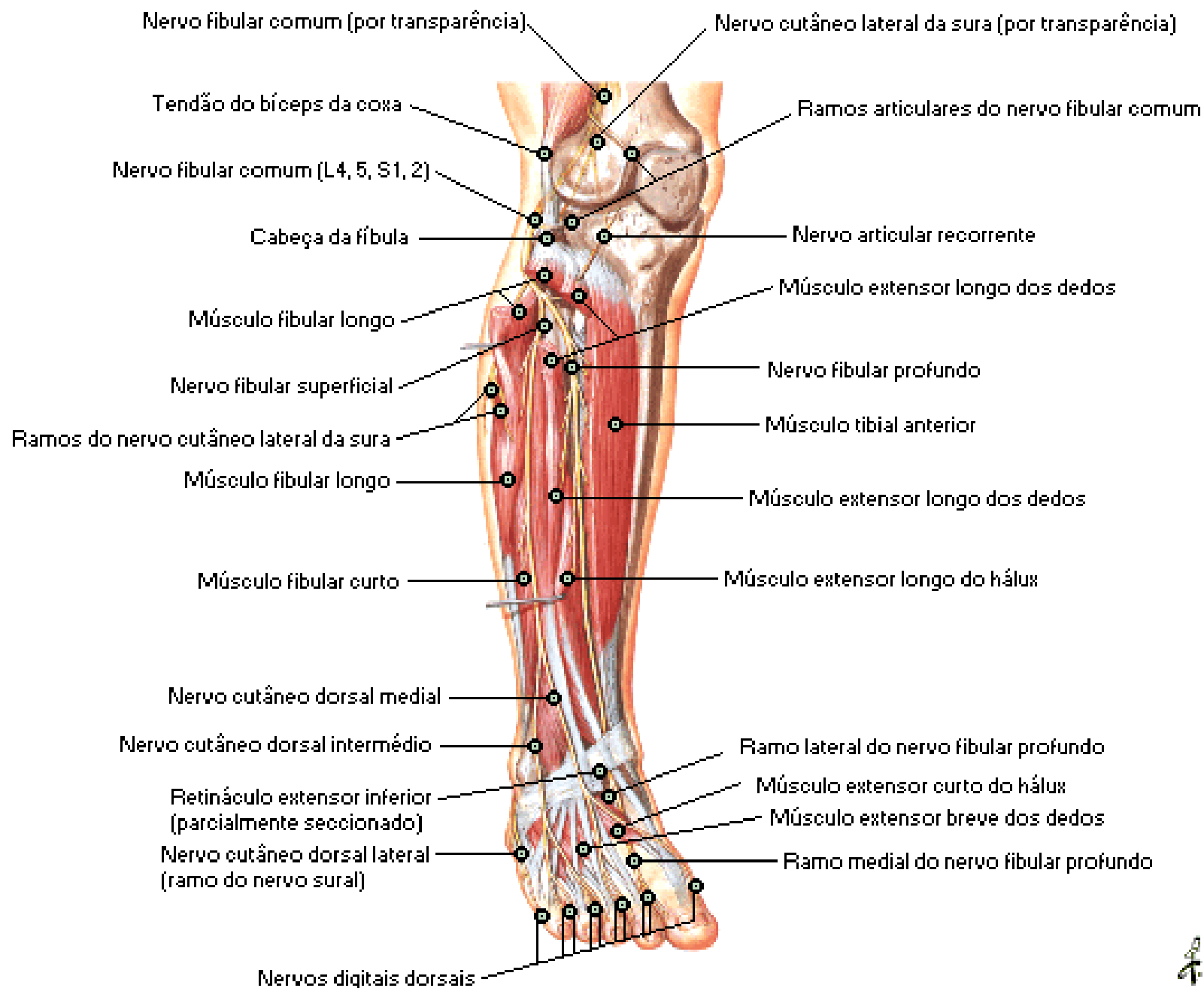

Nervo Fibular Comum

Inervação Cutânea

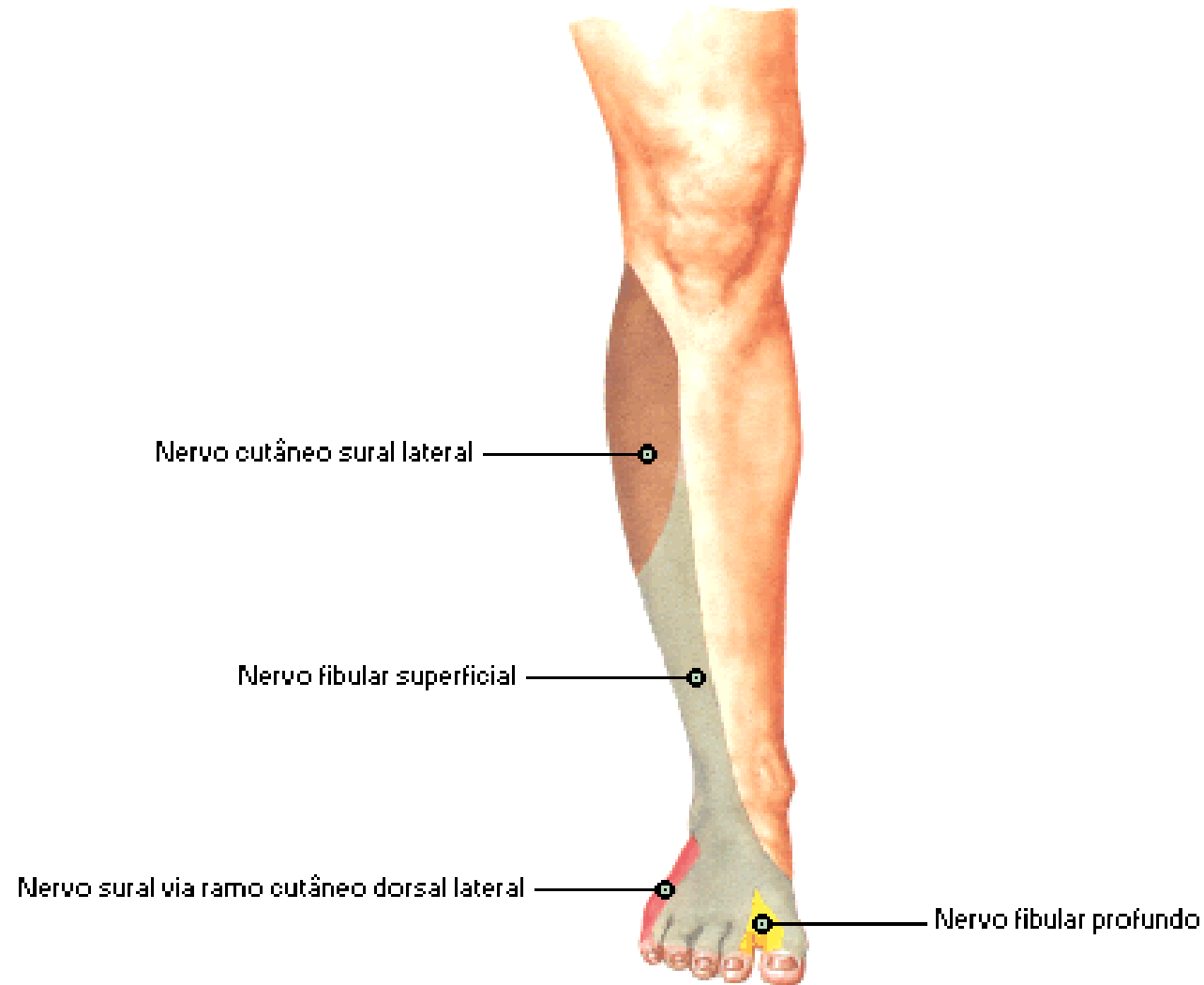

Dermátomos do Membro Inferior

Vistas Anterior e Posterior

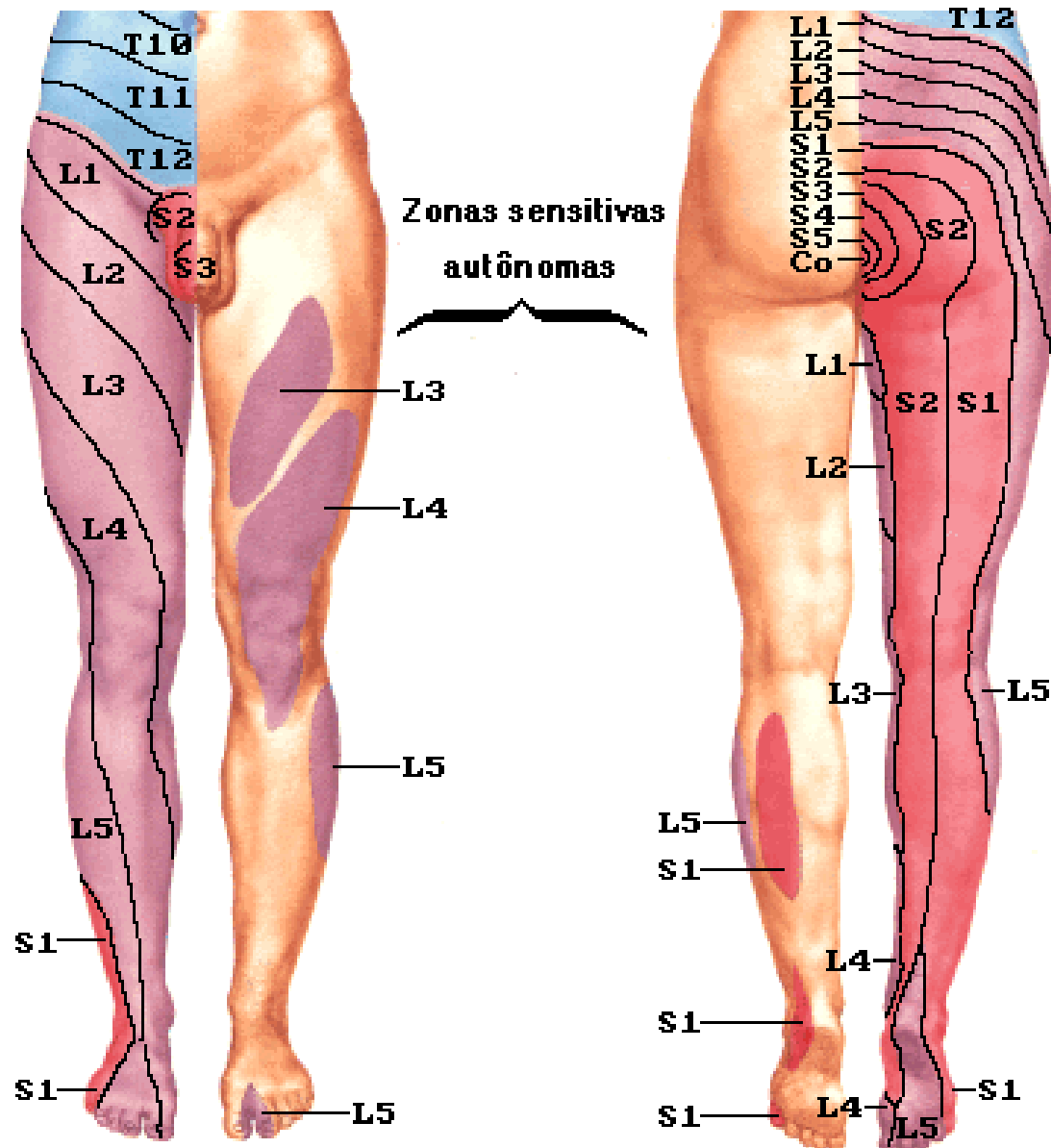

Inervação Segmentar dos Movimentos do Membro Inferior

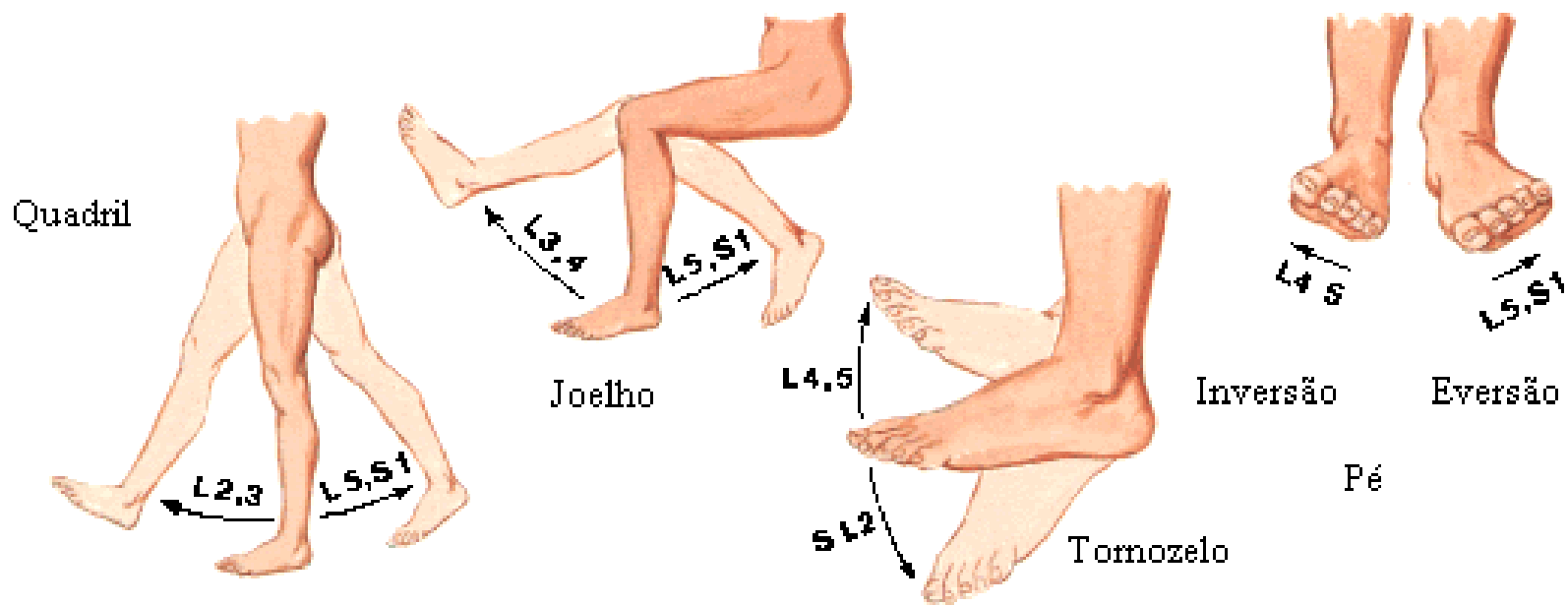

Nervos e Veias Superficiais do Membro Inferior

Vista Anterior

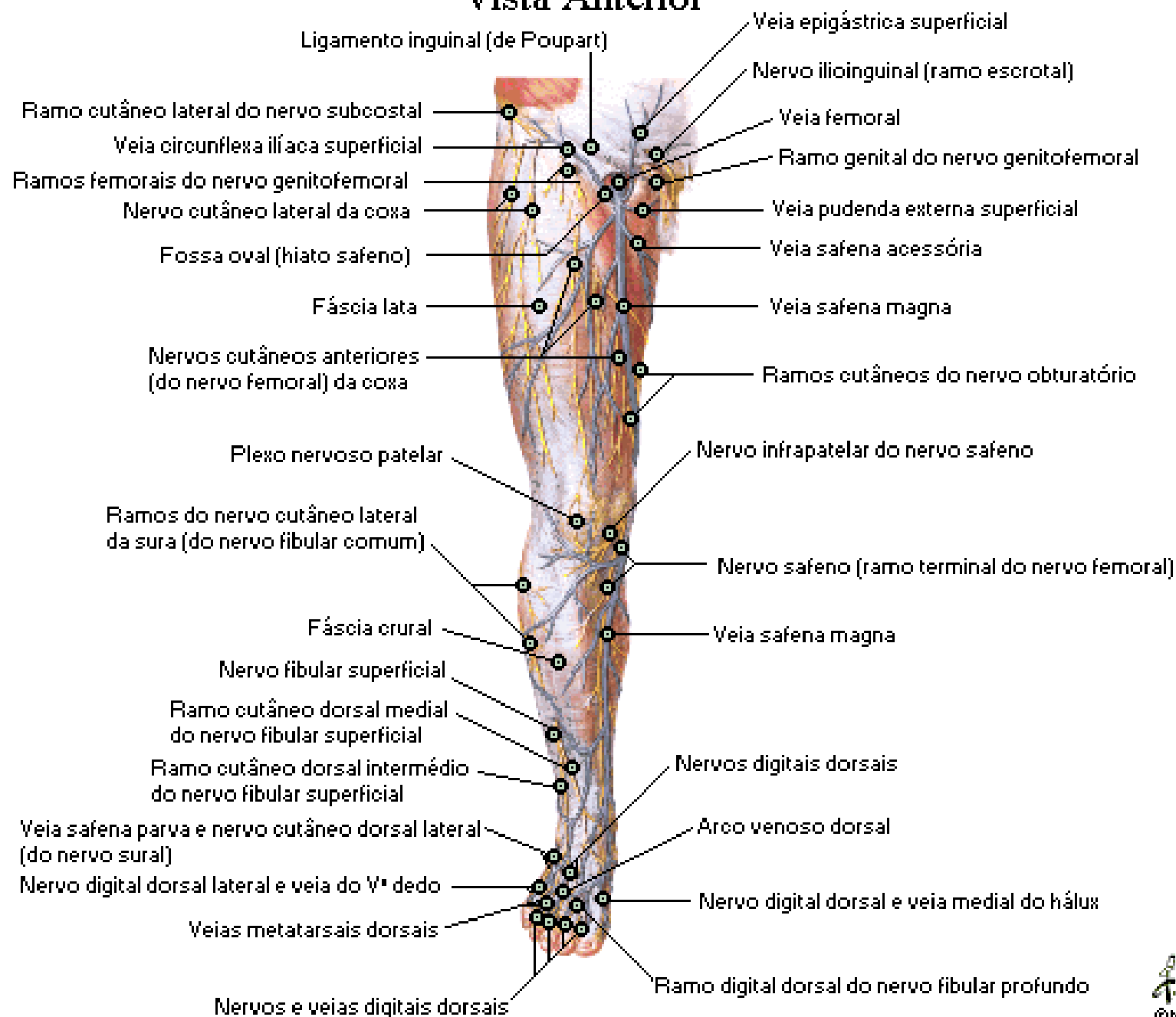

Nervos e Veias Superficiais do Membro Inferior

Vista Posterior

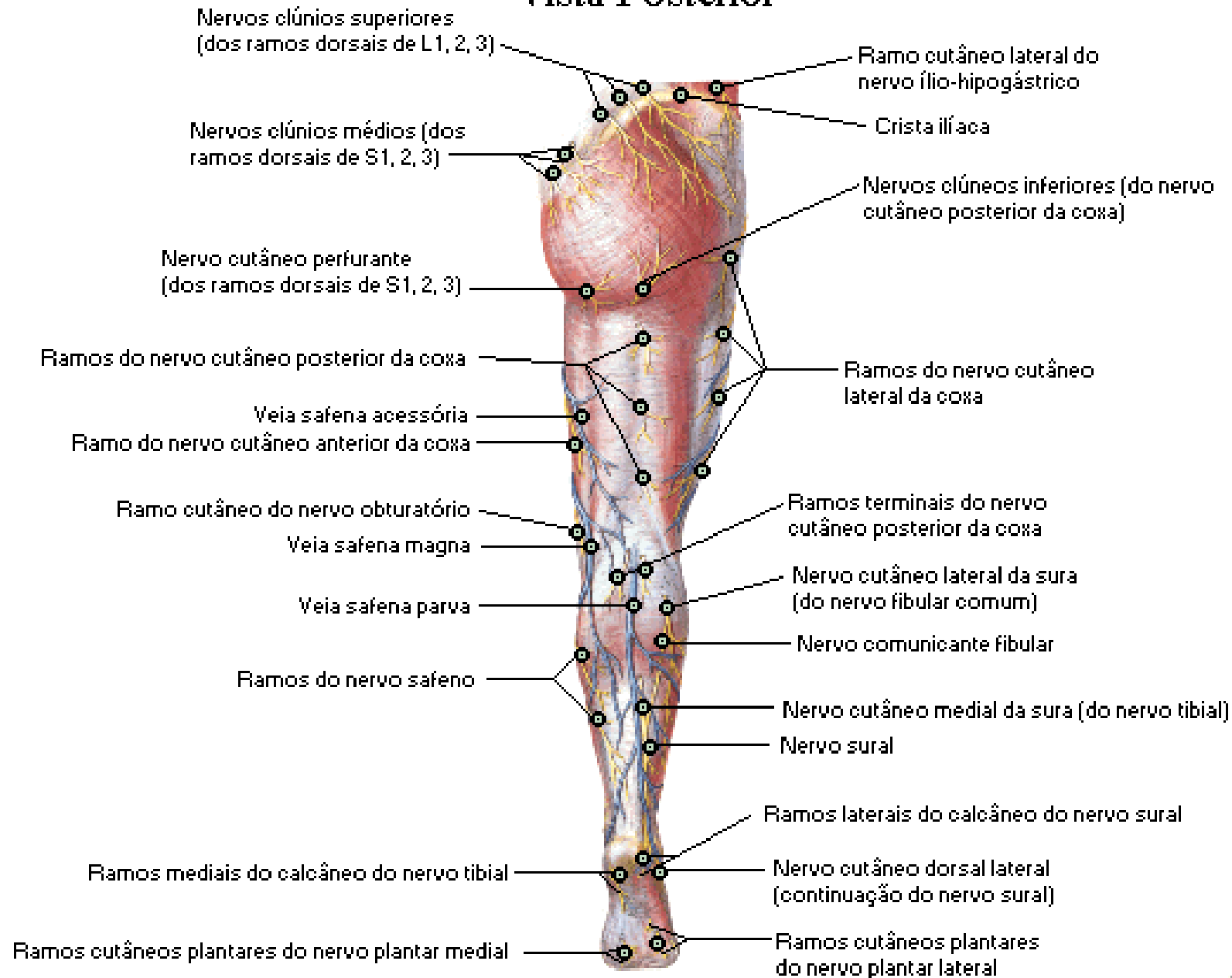

Vasos Linfáticos e Linfonodos do Membro Inferior

Vista Anterior

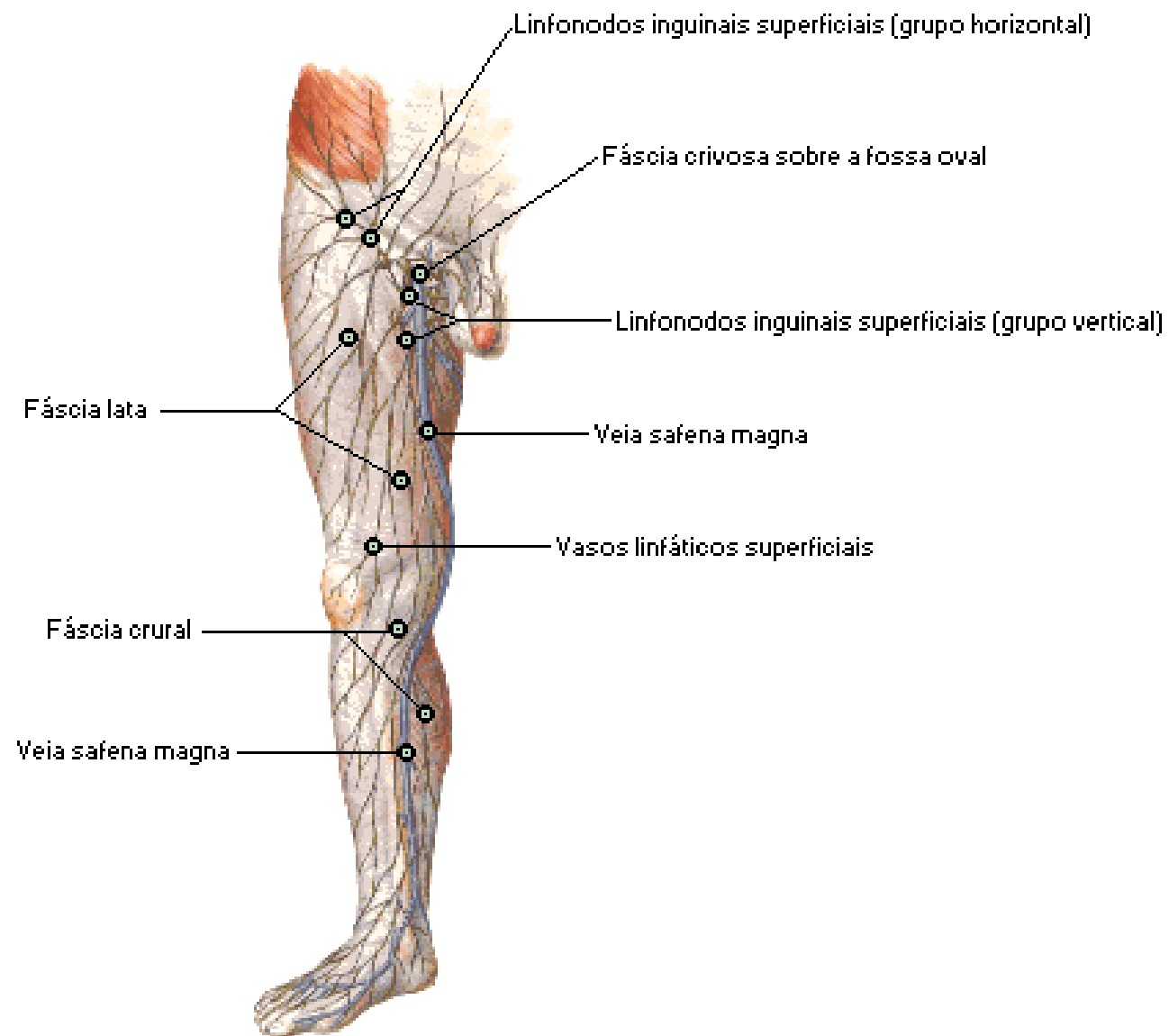

Vasos Linfáticos e Linfonodos do Membro Inferior

Vista Posterior

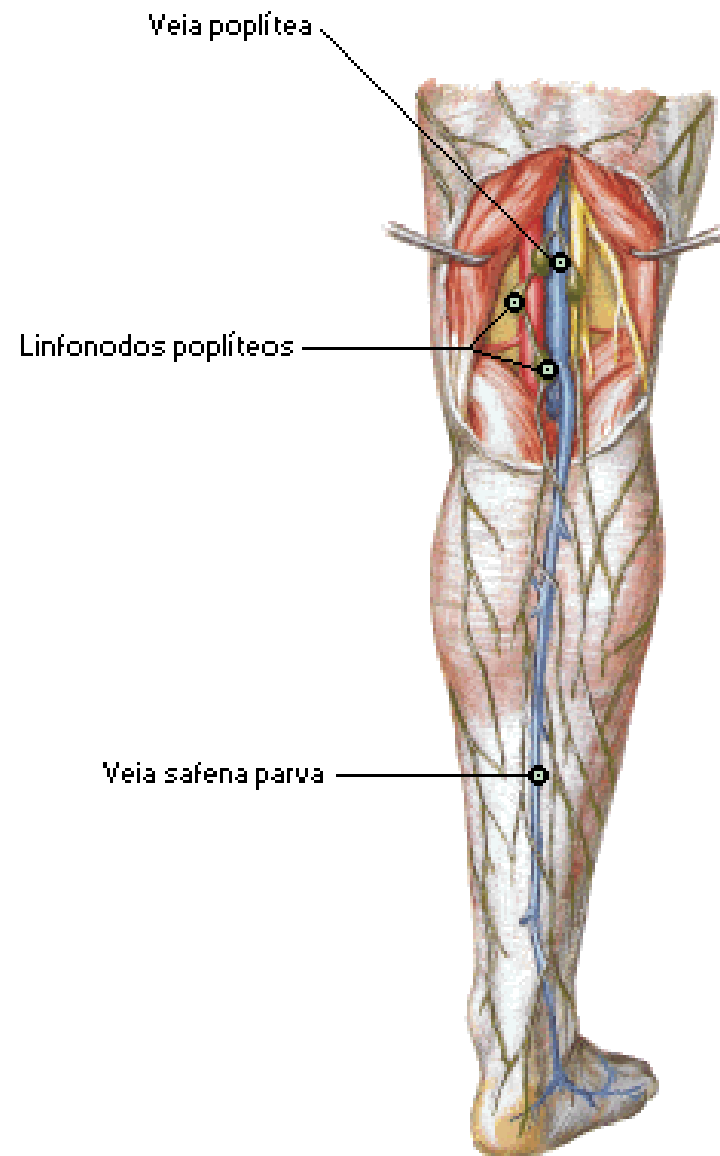

Vasos Linfáticos e Linfonodos do Membro Inferior

Região Inguinal

