# MAPA MENTAL

## REVOLUÇÃO RUSSA E FORMAÇÃO DA URSS

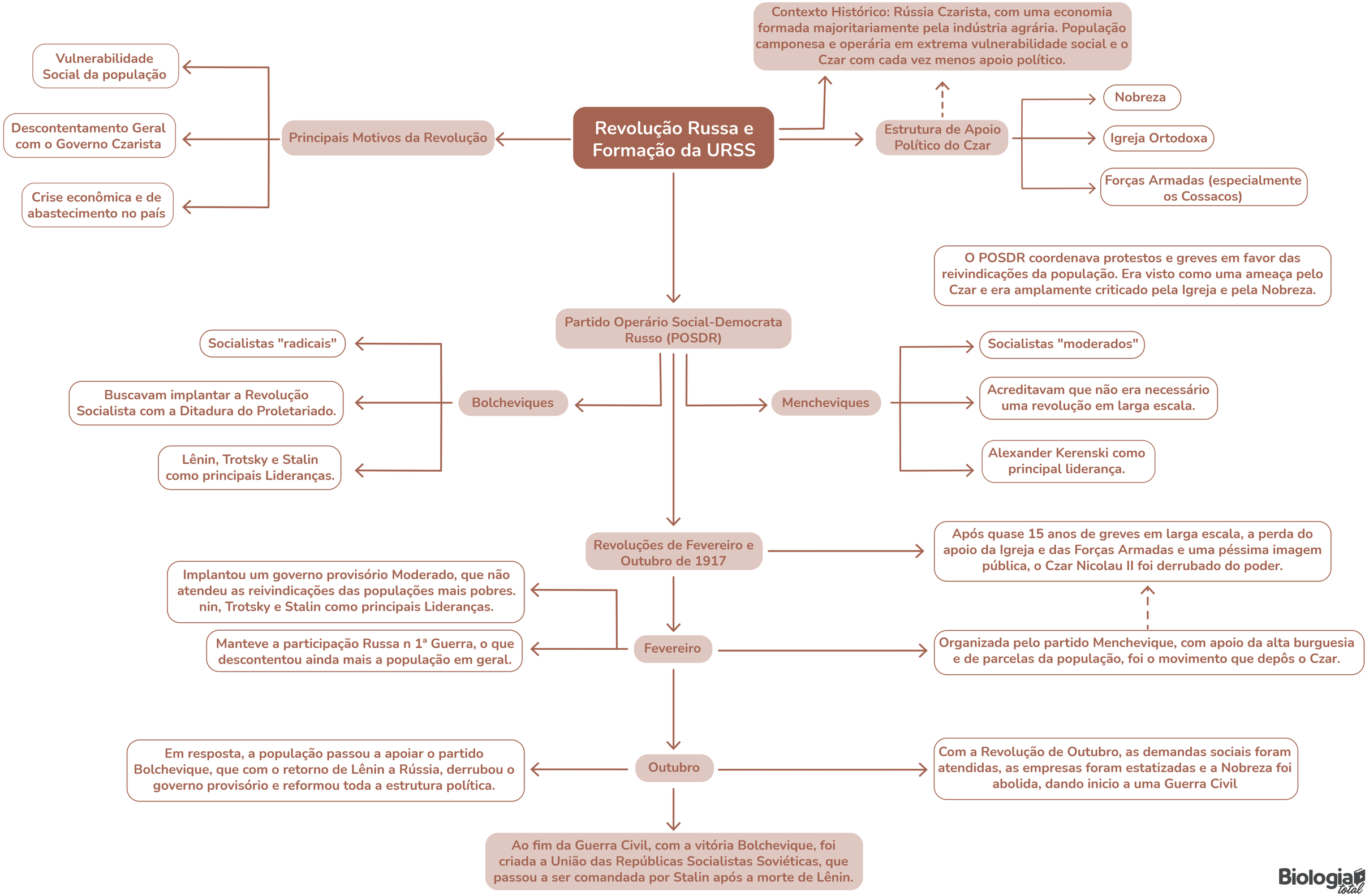


Biologia total