mapa de conceitos
FILO *CNIDARIA*

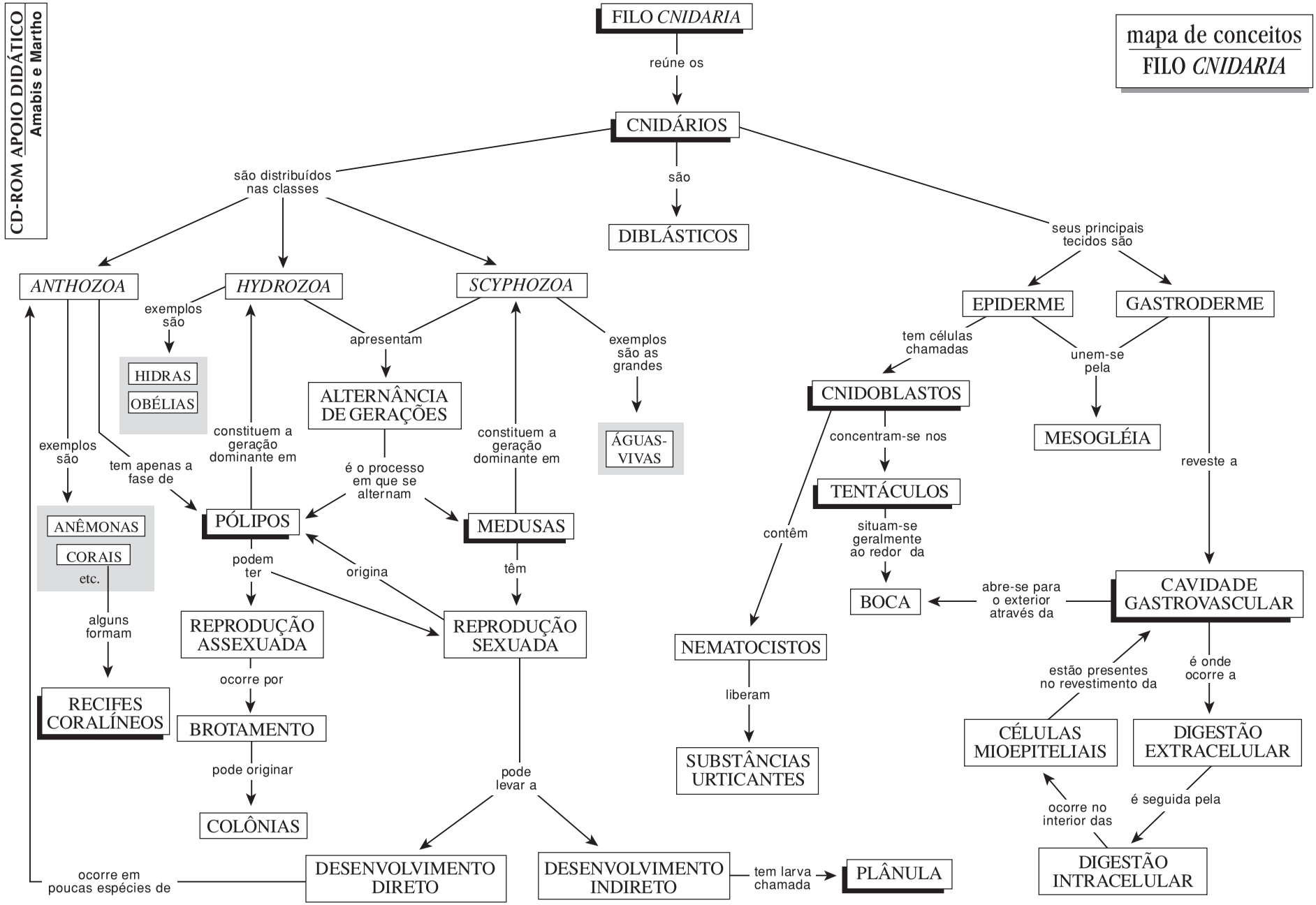

Moderna