MAPA MENTAL

PORTUGAL E O DESCOBRIMENTO DO BRASIL

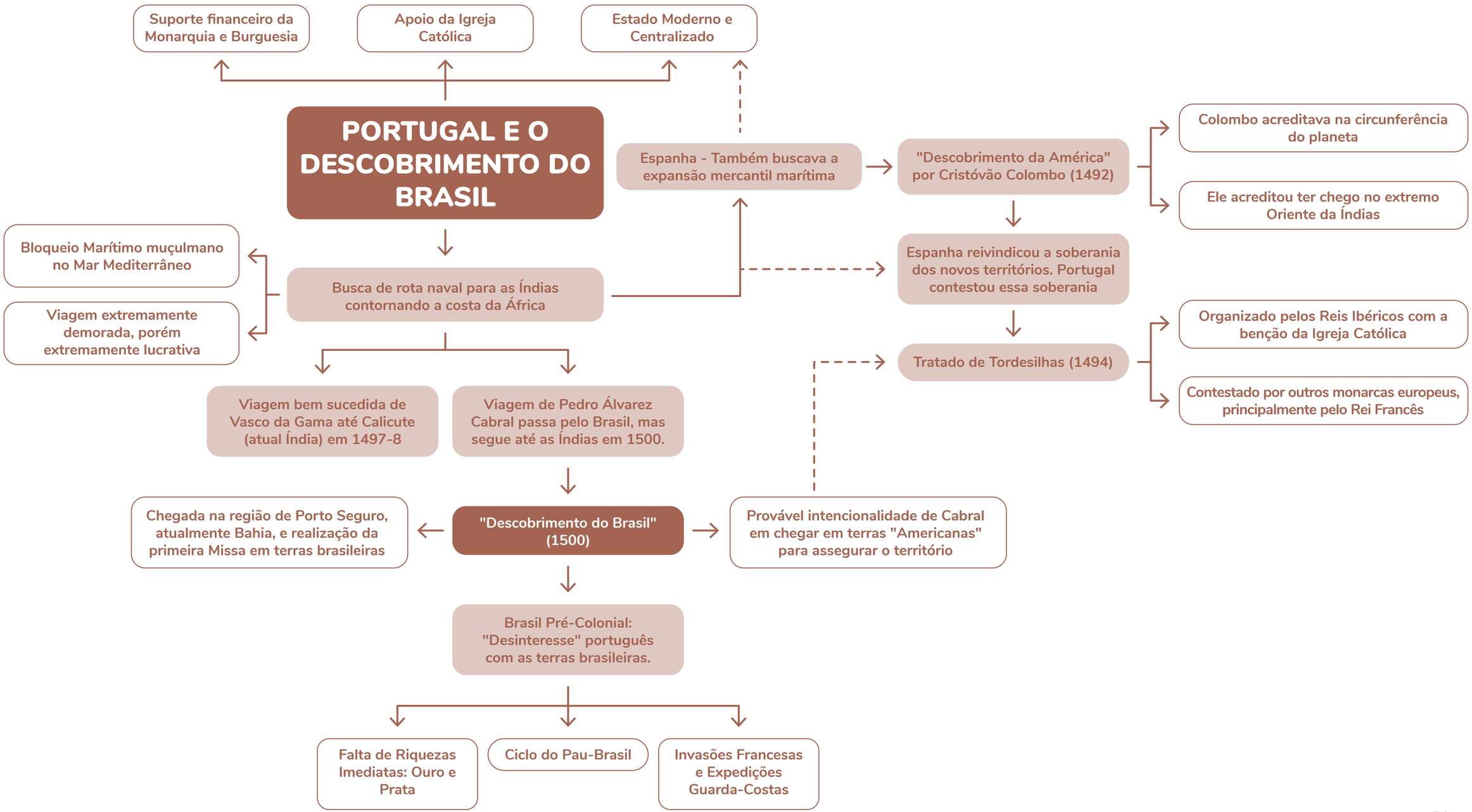

Biologia total