MAPA MENTAL

ESCOLAS LITERÁRIAS

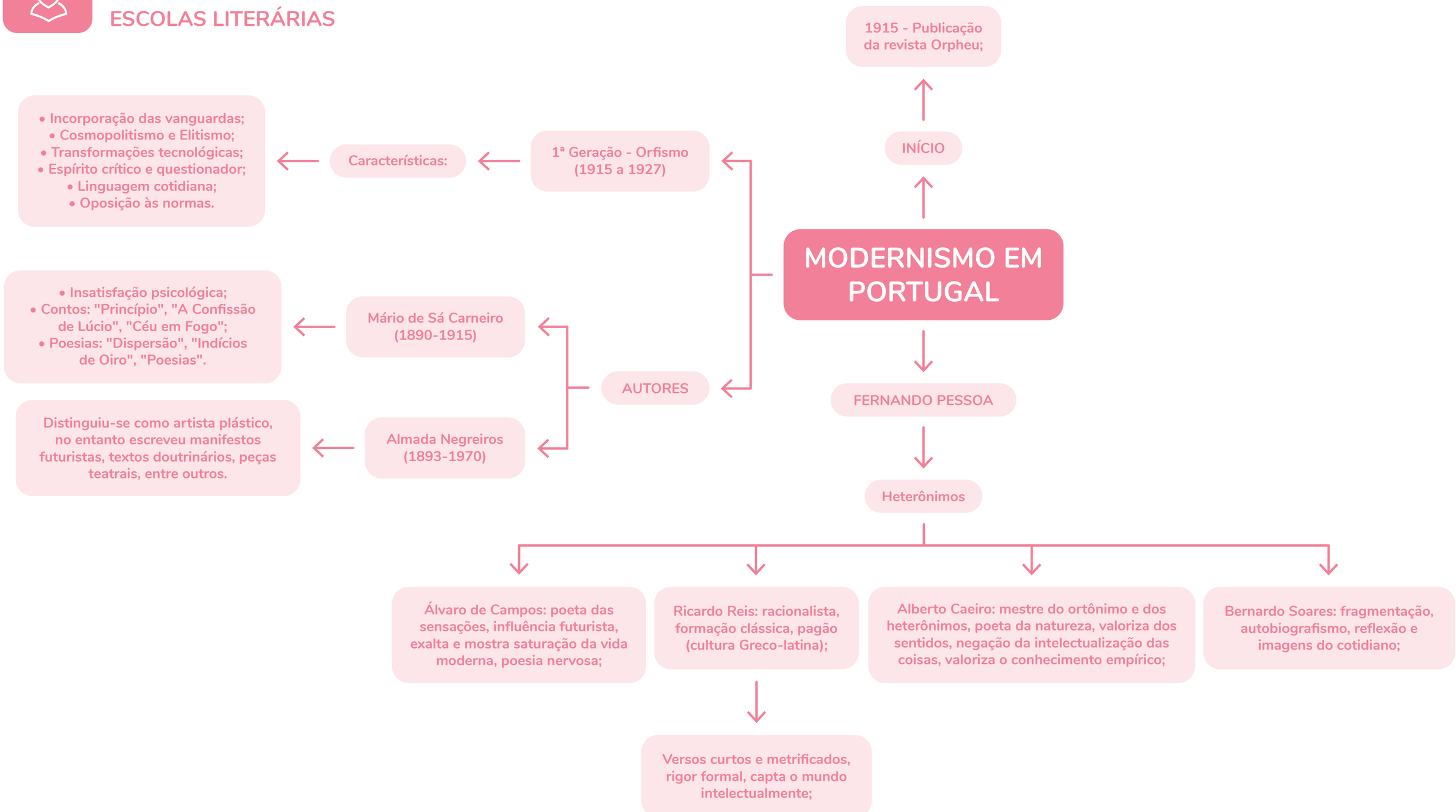

Biologia total