MAPA MENTAL

GRAMMAR AND INTERPRETATION

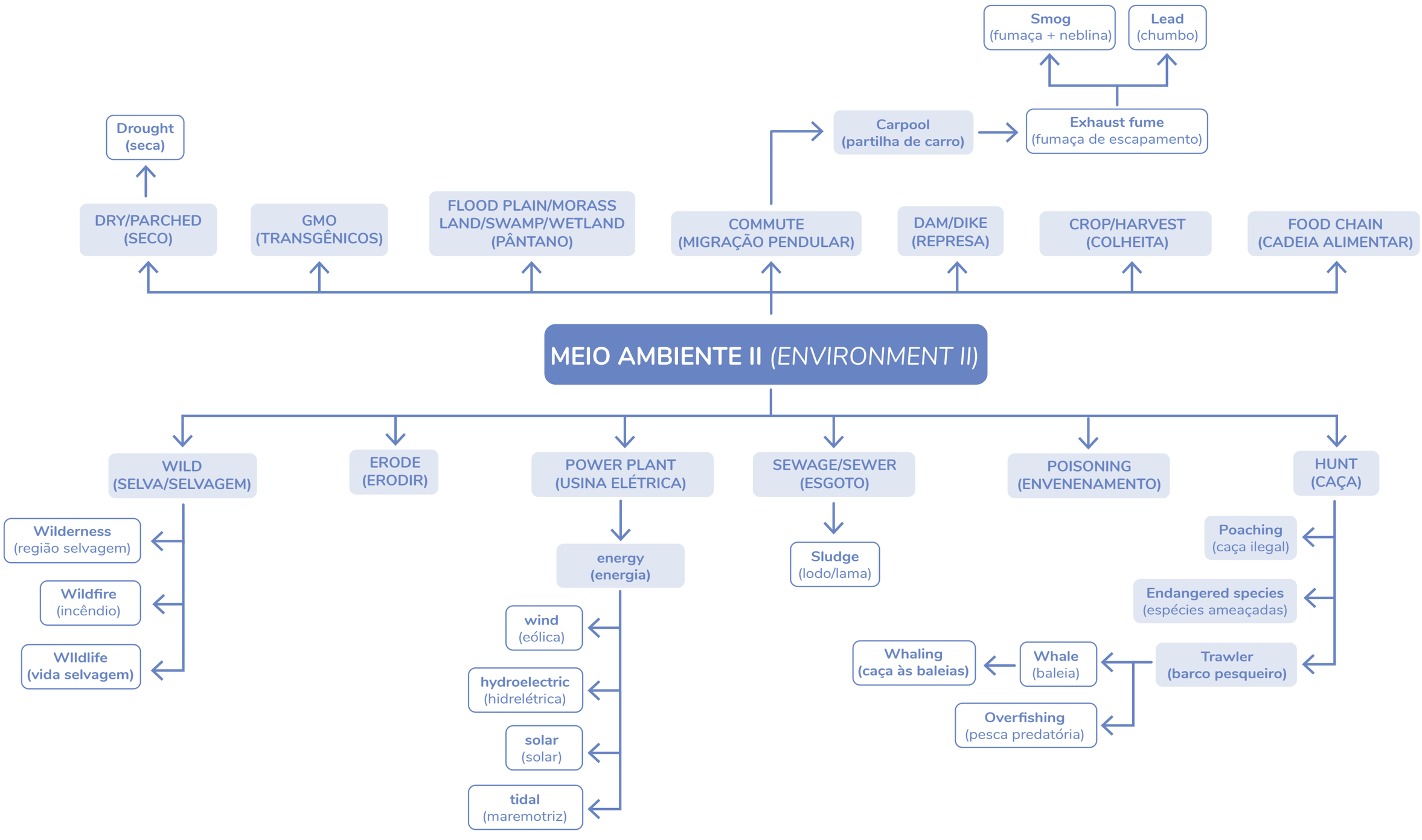

Biologia total